

100
puzzles

remarkable

Chess

Healthy Mix — Advanced

Vol. 1



Puzzle 2 of 100: Crushing · Middlegame (Rating: 1957)

Black to move

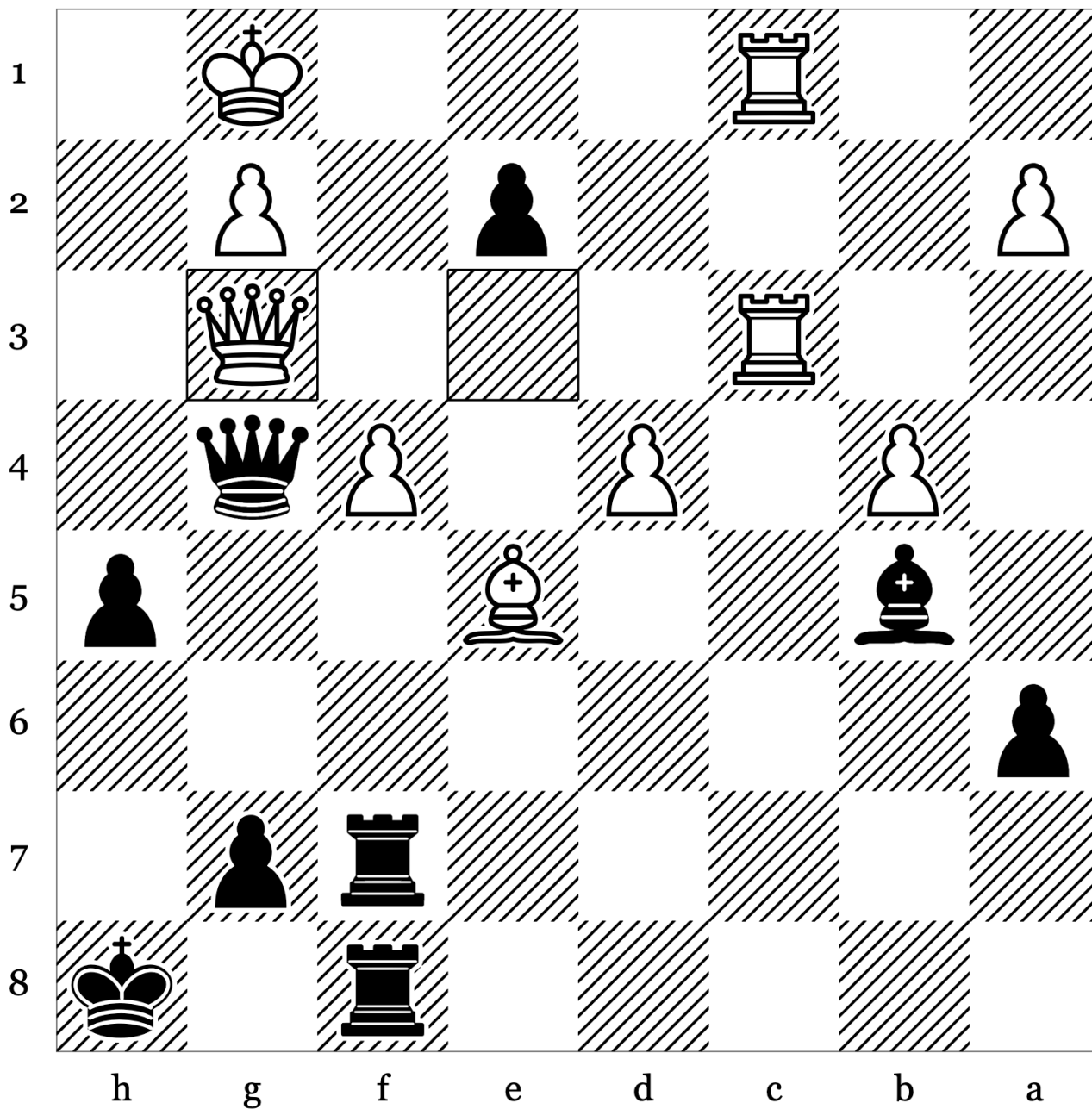

41. Qg3 _____

42. _____

43. _____

44. _____

Puzzle 3 of 100: Advantage · Middlegame (Rating: 1823)

White to move

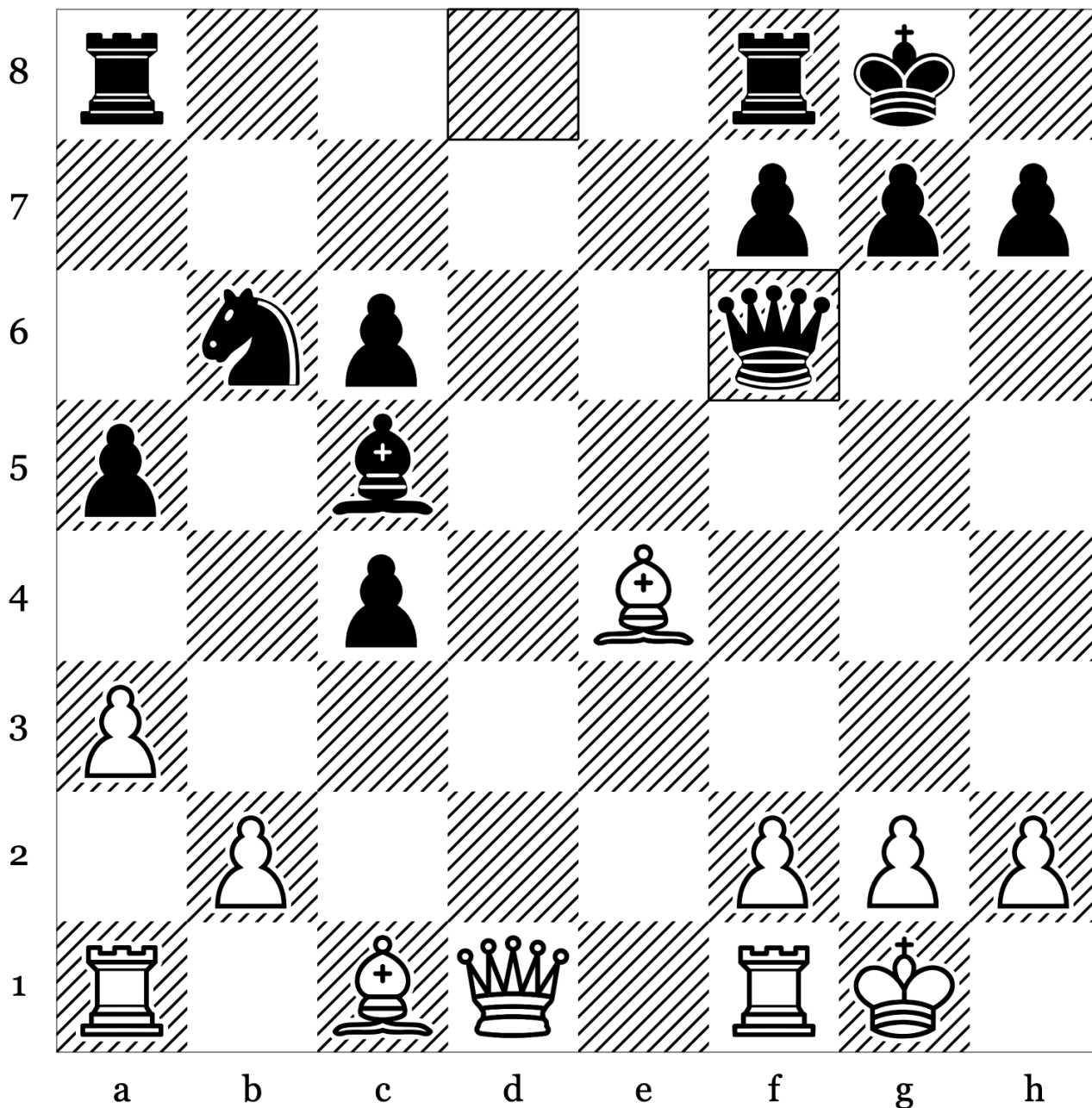

18. _____

19. _____

20. _____

21. _____

22. _____

Puzzle 4 of 100: Crushing · Endgame (Rating: 1845)

White to move

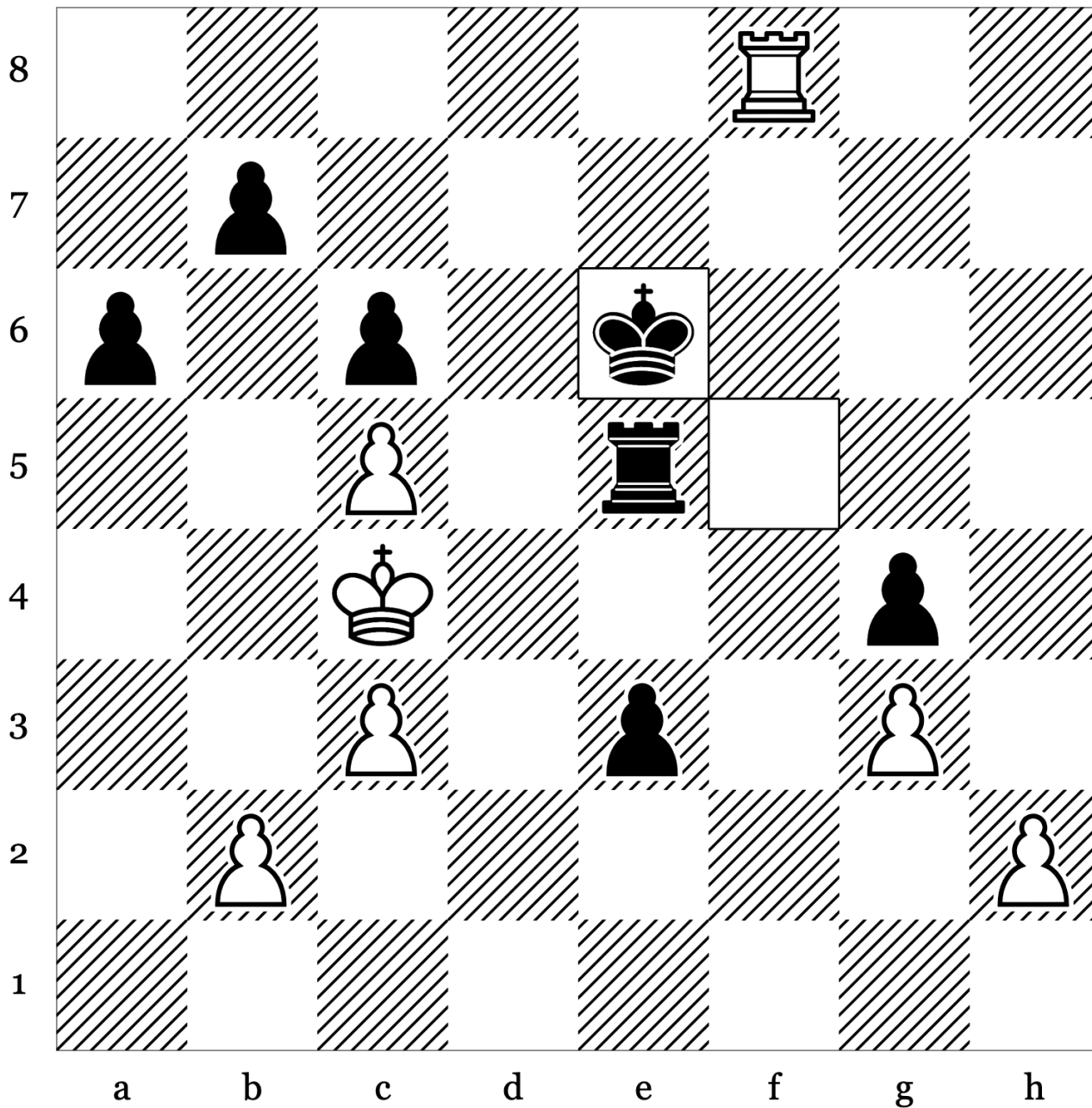

45. _____

46. _____

47. _____

48. _____

49. _____

- 45. Re8+ Kf5
- 46. Rxe5+ Kxe5
- 47. Kd3 Kd5
- 48. Kxe3 a5
- 49. Kf4 Kc4
- 50. Kxg4

Puzzle 5 of 100: Crushing · Discovered Attack (Rating: 1687)

White to move

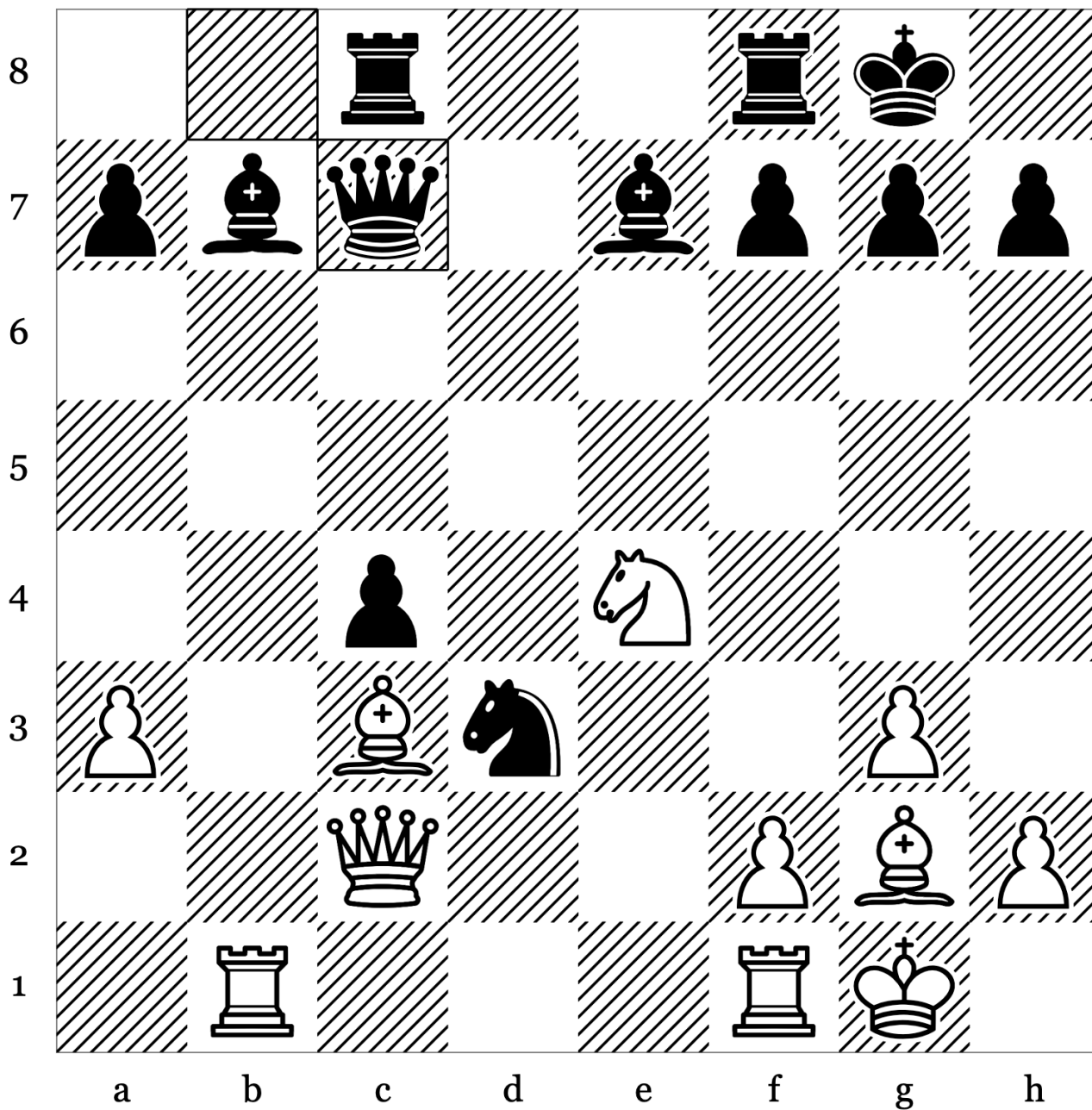

24. _____

25. _____

26. _____

Puzzle 6 of 100: Bishop Endgame - Endgame (Rating: 1709)

White to move

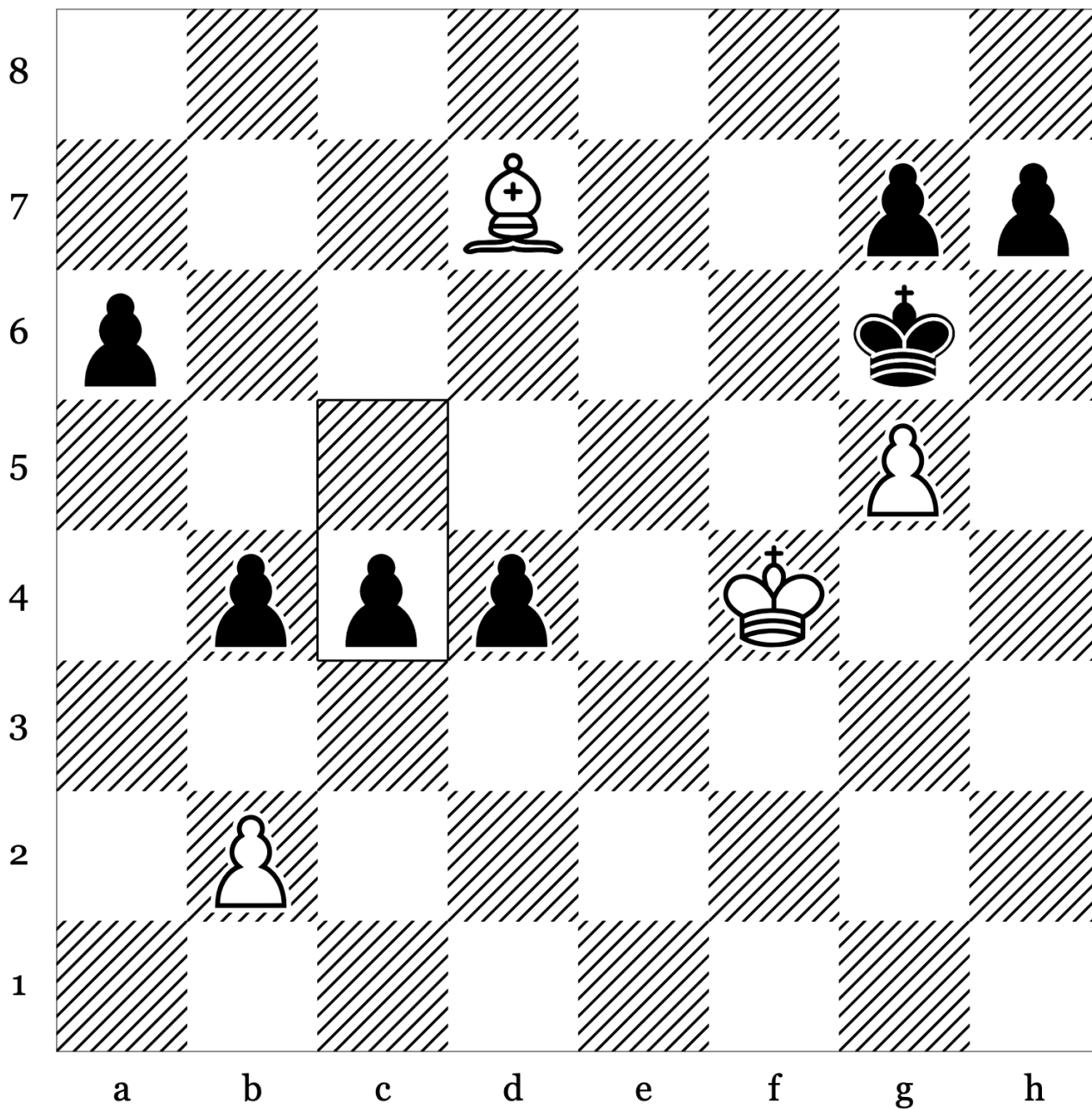

39. _____

40. _____

41. _____

42. _____

Puzzle 8 of 100: Advantage · Opening (Rating: 1857)

White to move

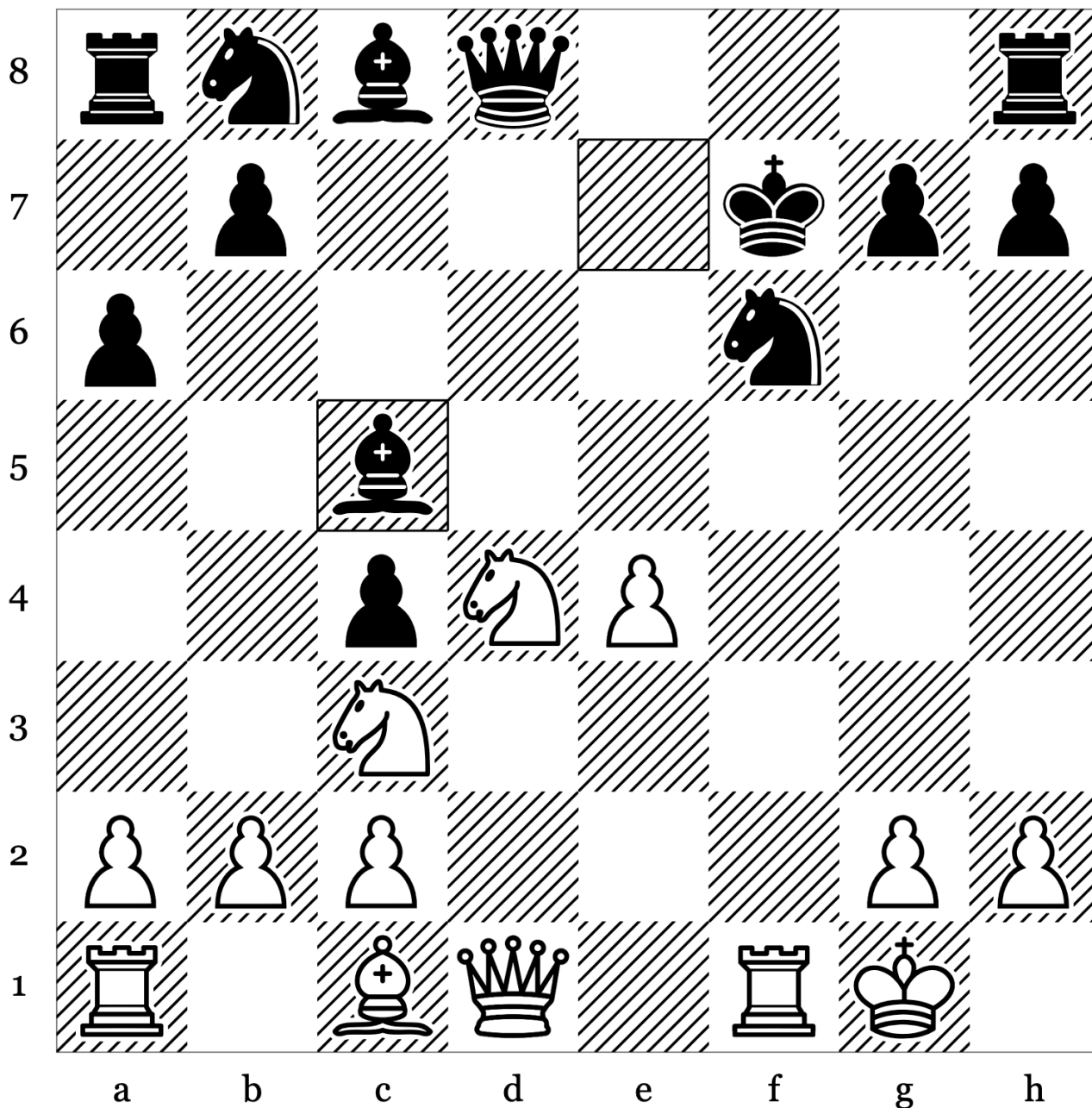

- 12. _____
- 13. _____
- 14. _____
- 15. _____

Puzzle 9 of 100: Advantage · Long (Rating: 1908)

White to move

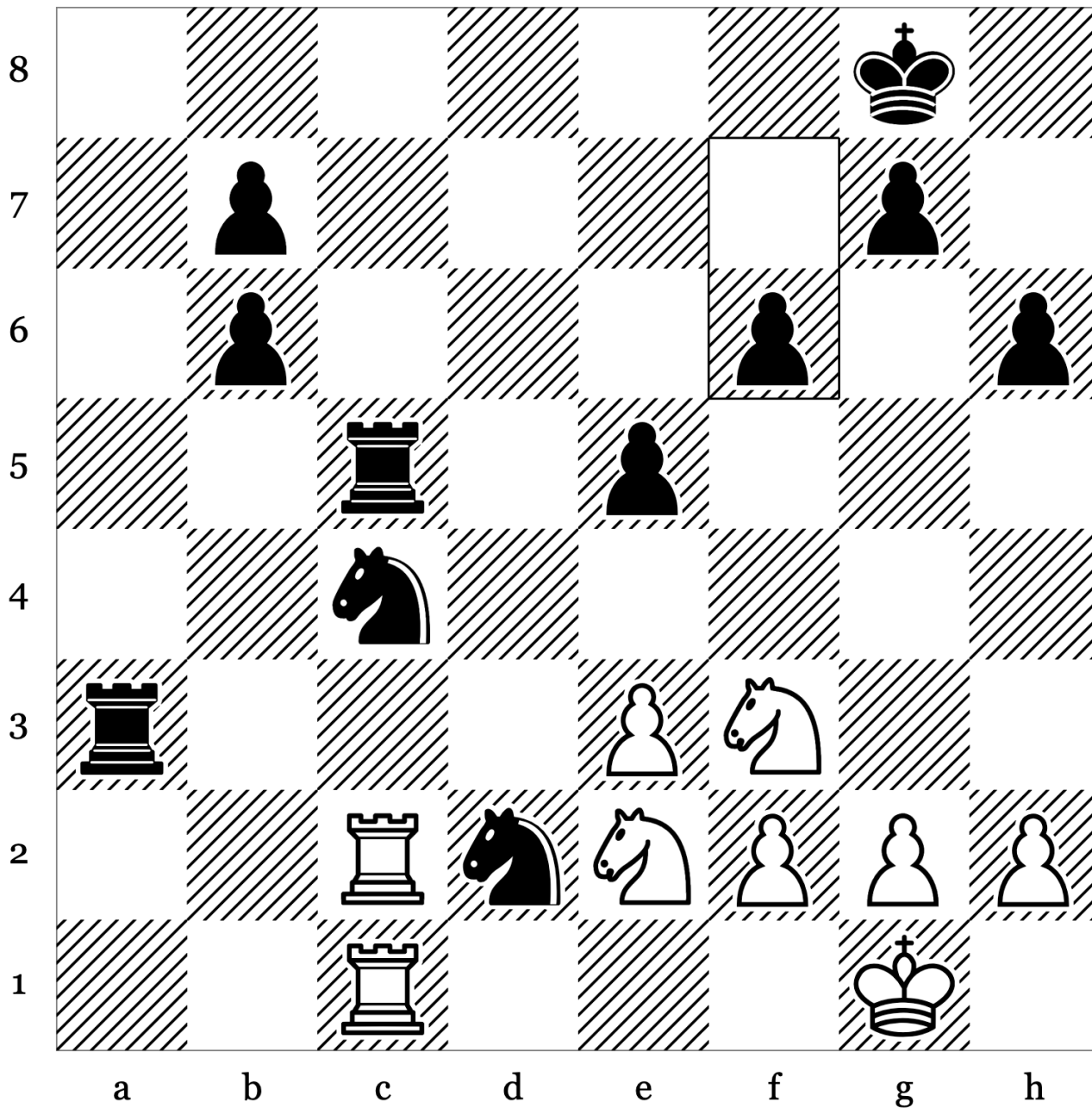

33. _____

34. _____

35. _____

36. _____

37. _____

- 33. Nxd2 Nxd2
- 34. Rxd2 Rxc1+
- 35. Nxc1

Puzzle 10 of 100: Crushing · Master (Rating: 1892)

Black to move

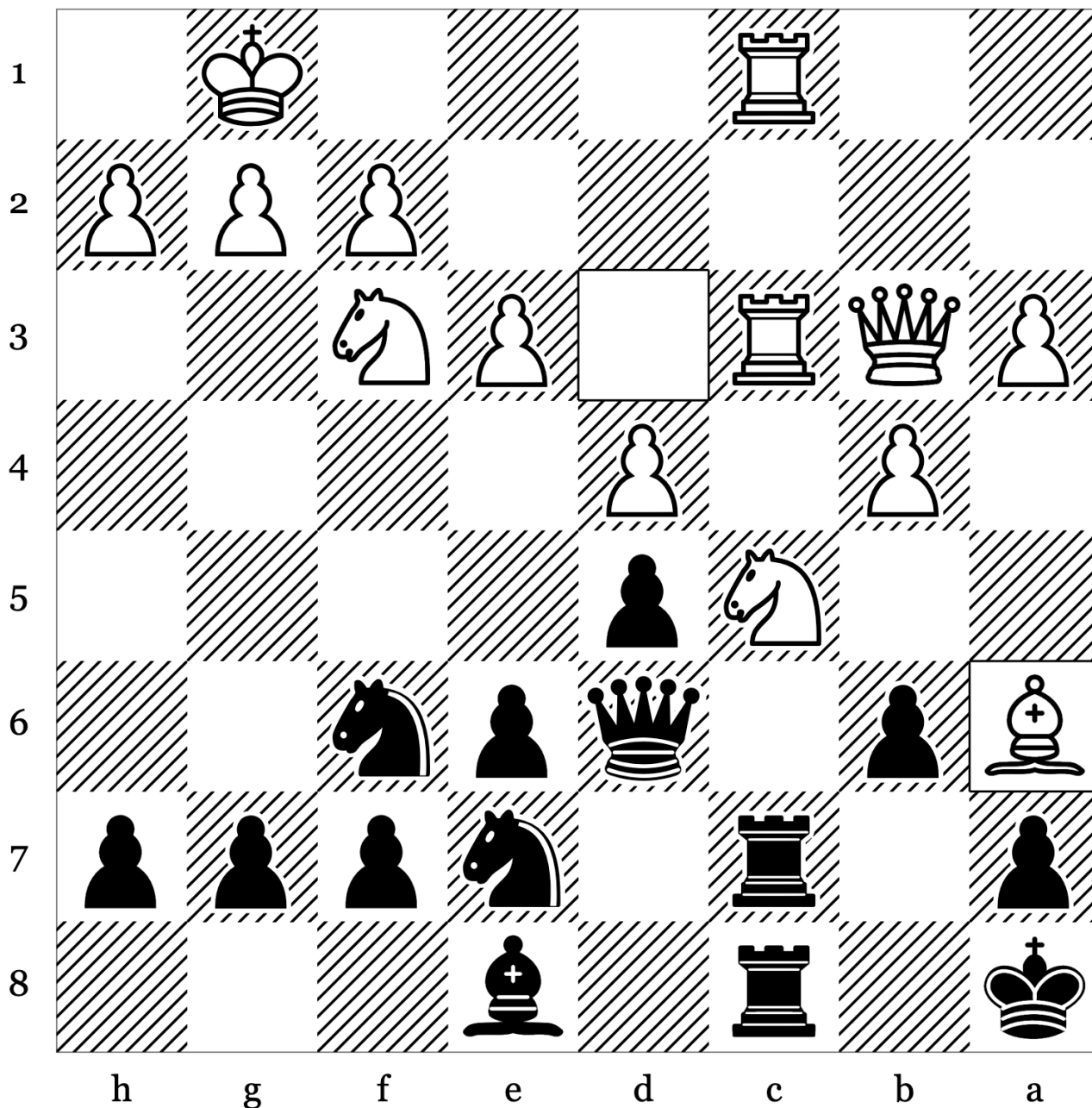

- 19. Ba6 _____
- 20. _____
- 21. _____
- 22. _____

Puzzle 12 of 100: Advanced Pawn · Crushing (Rating: 1621)

Black to move

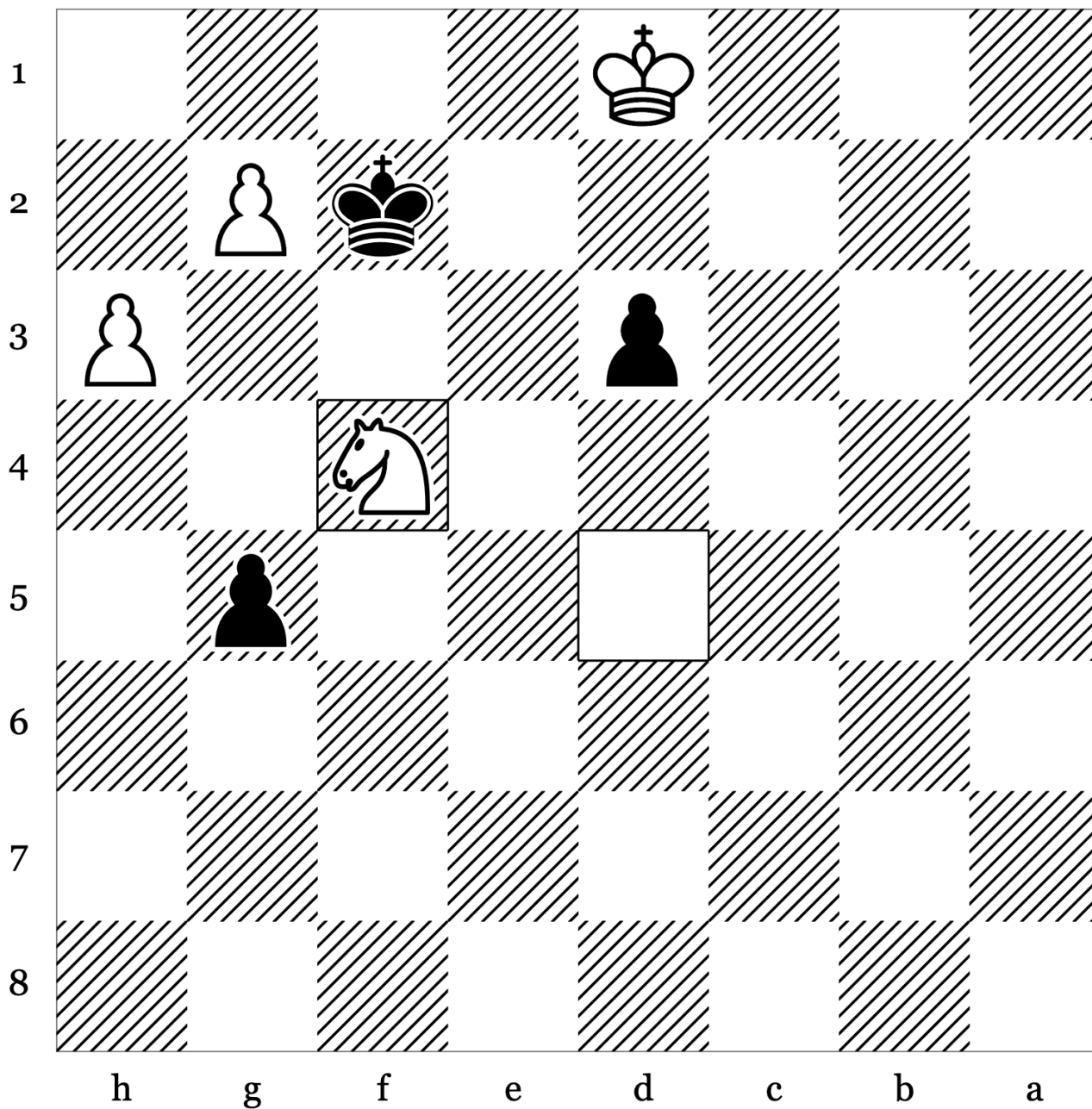

- 56. Nxf4 _____
- 57. _____
- 58. _____
- 59. _____

- 56. ... gxf4
- 57. h4 Kxg2
- 58. h5 f3
- 59. Kd2 f2

Puzzle 13 of 100: Crushing · Discovered Attack (Rating: 1615)

White to move

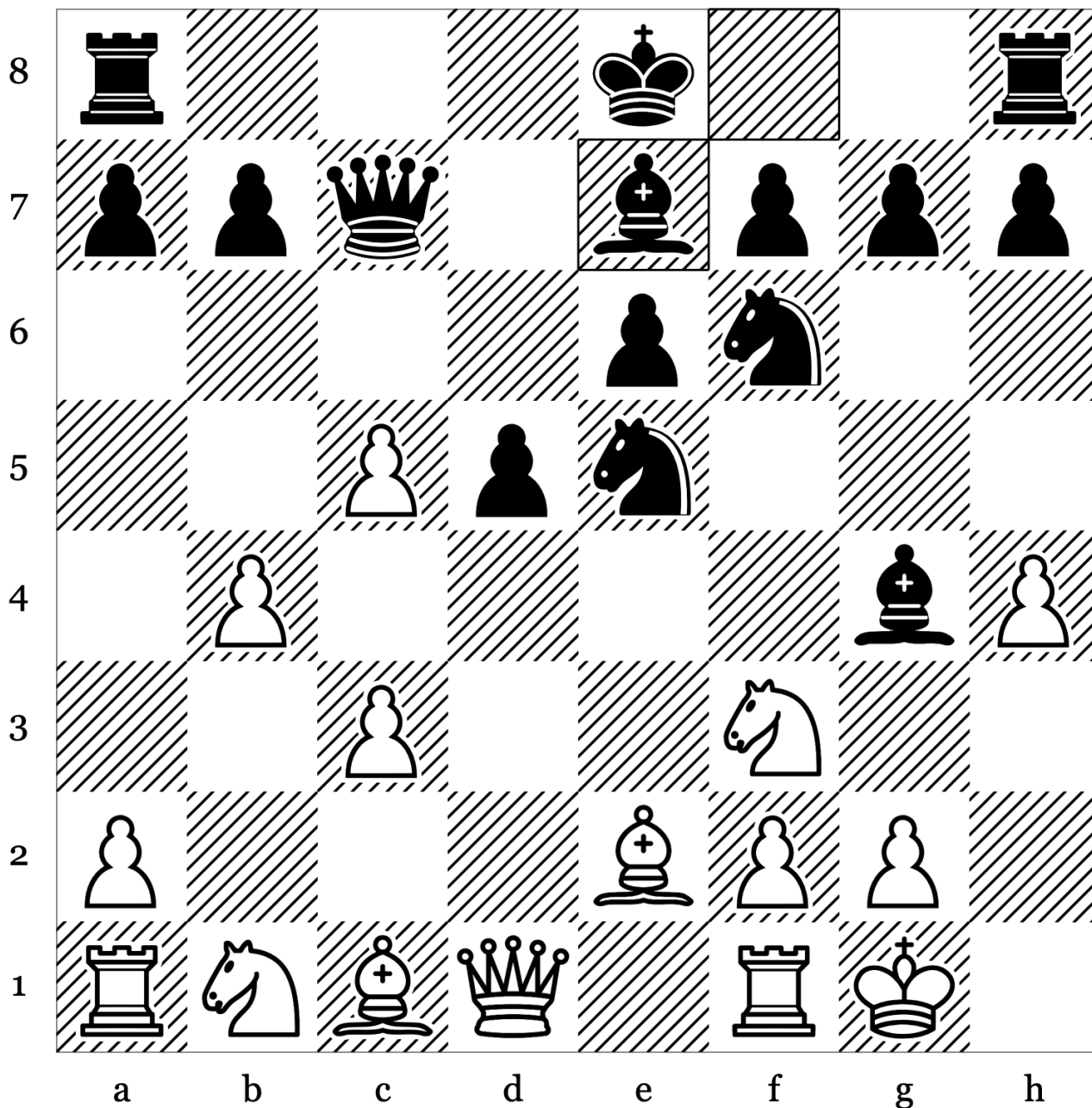

- 11. _____
- 12. _____
- 13. _____
- 14. _____

Puzzle 14 of 100: Crushing · Kingside Attack (Rating: 1663)

Black to move

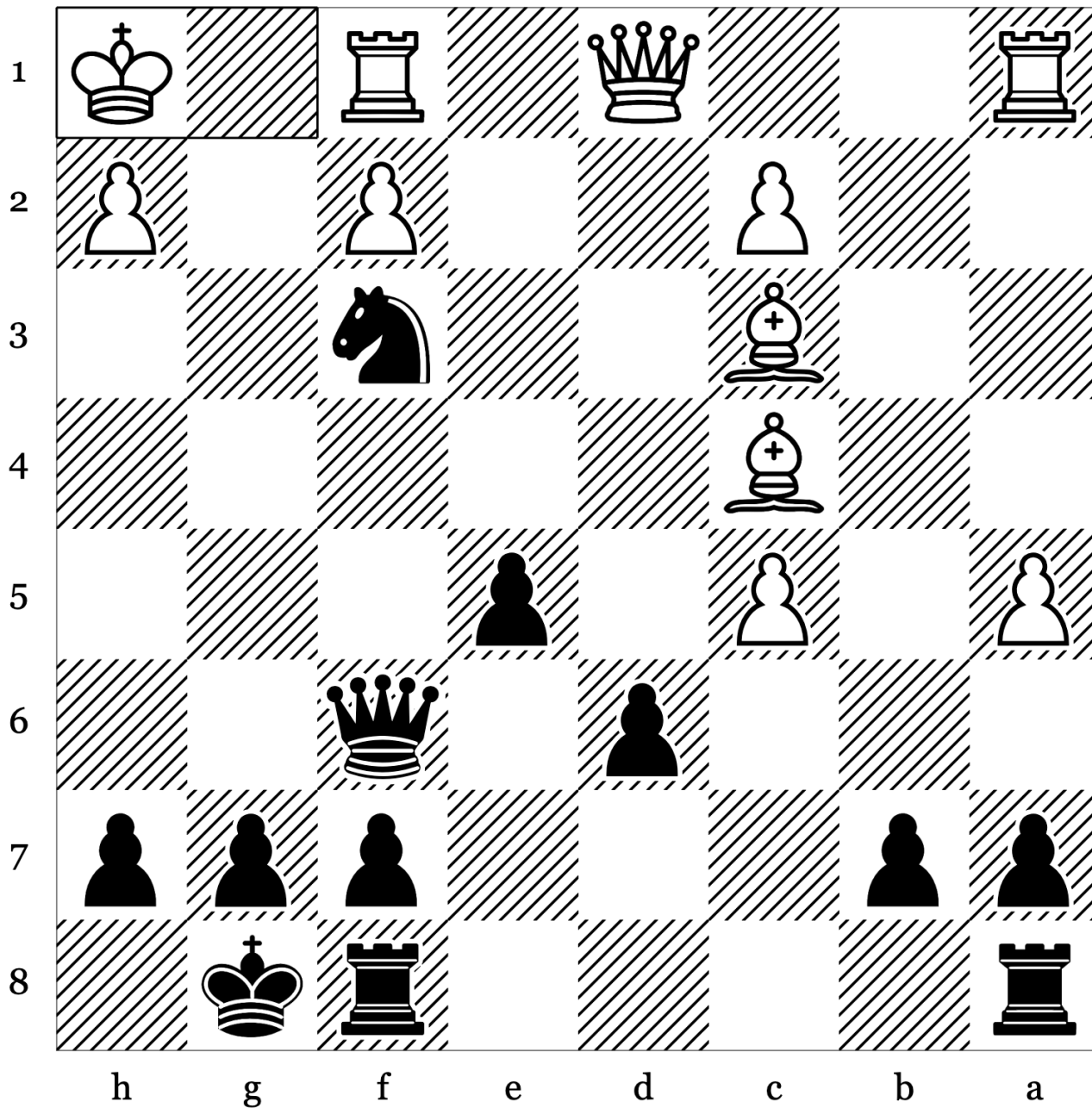

- 16. Kh1 _____
- 17. _____
- 18. _____
- 19. _____
- 20. _____

Puzzle 15 of 100: Crushing · Defensive Move (Rating: 1684)

Black to move

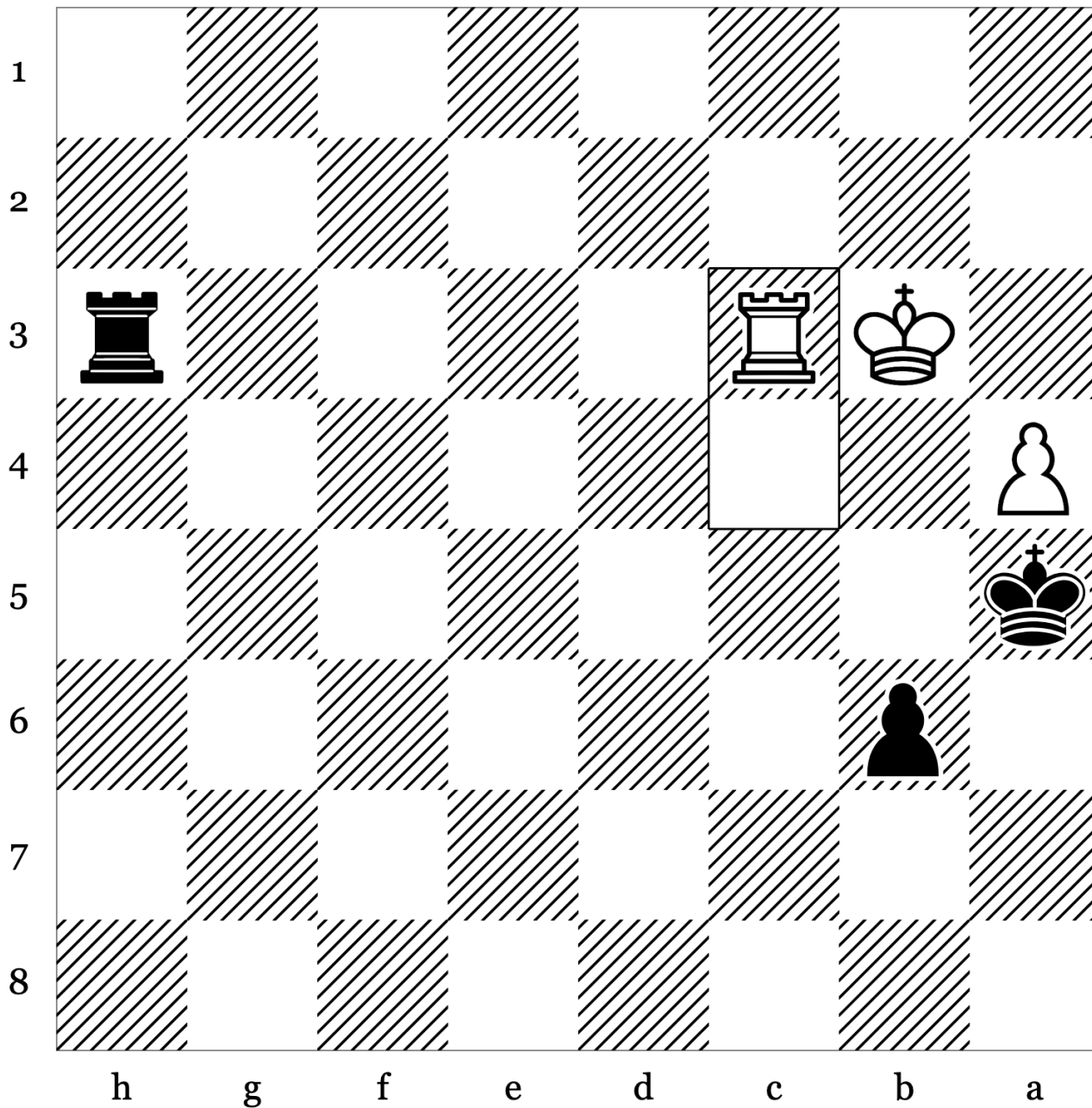

64. Rc3 _____

65. _____

66. _____

67. _____

68. _____

Puzzle 16 of 100: Crushing · Kingside Attack (Rating: 1795)

White to move

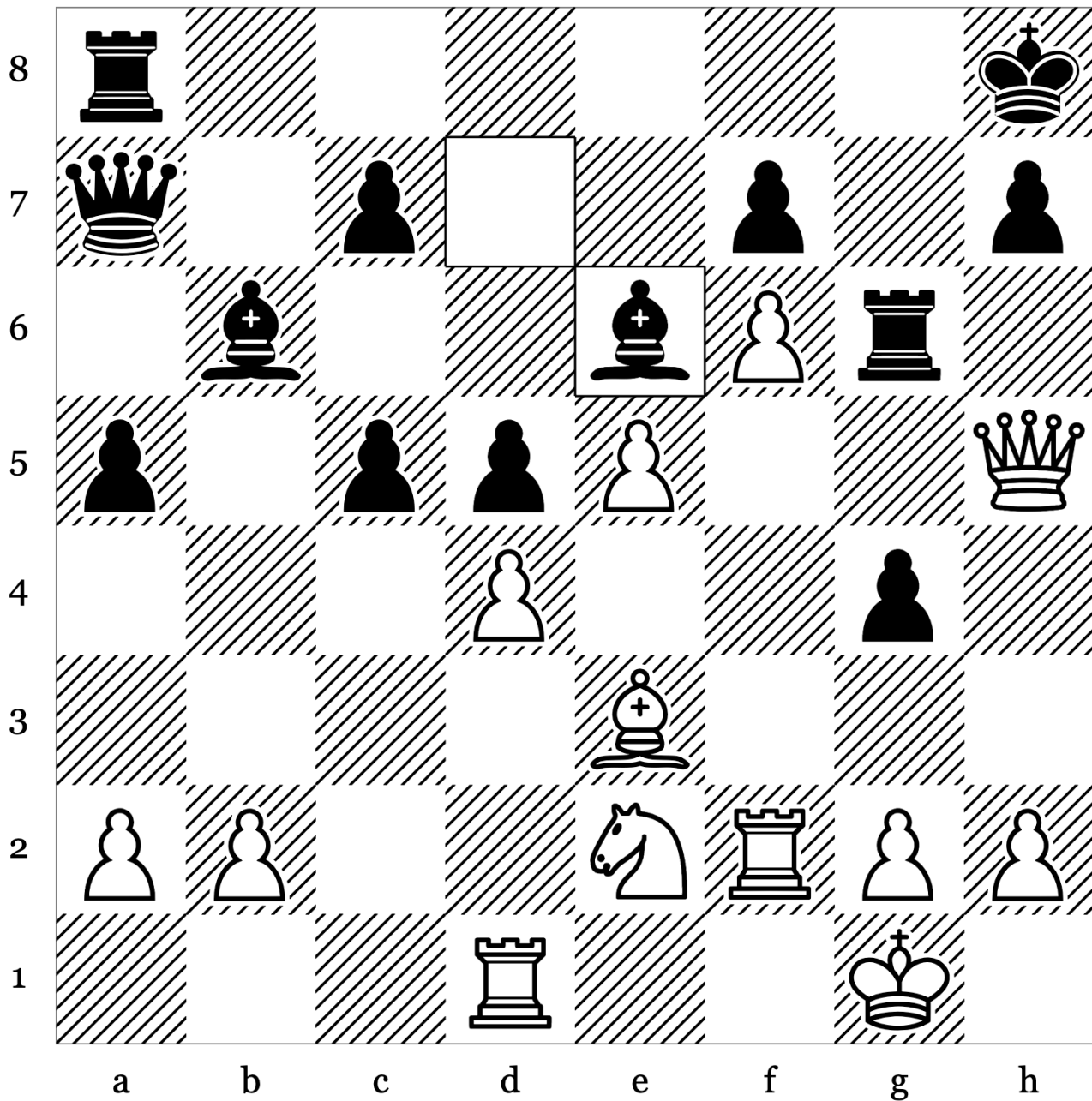

26. _____

27. _____

28. _____

29. _____

Puzzle 17 of 100: Endgame · Mate (Rating: 1717)

Black to move

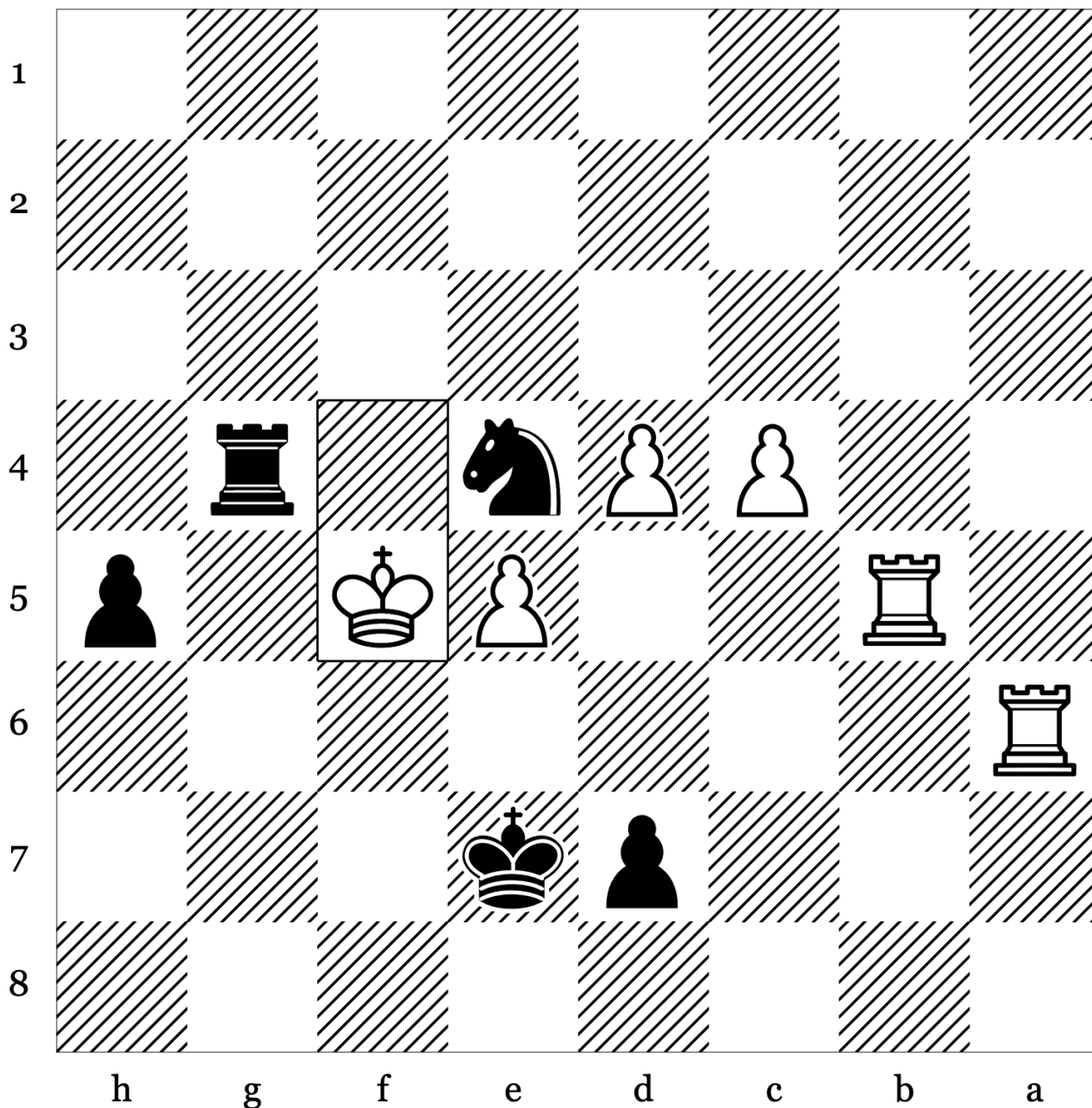

- 43. Kxf5 _____
- 44. _____
- 45. _____
- 46. _____

Puzzle 18 of 100: Advanced Pawn · Crushing (Rating: 1925)

Black to move

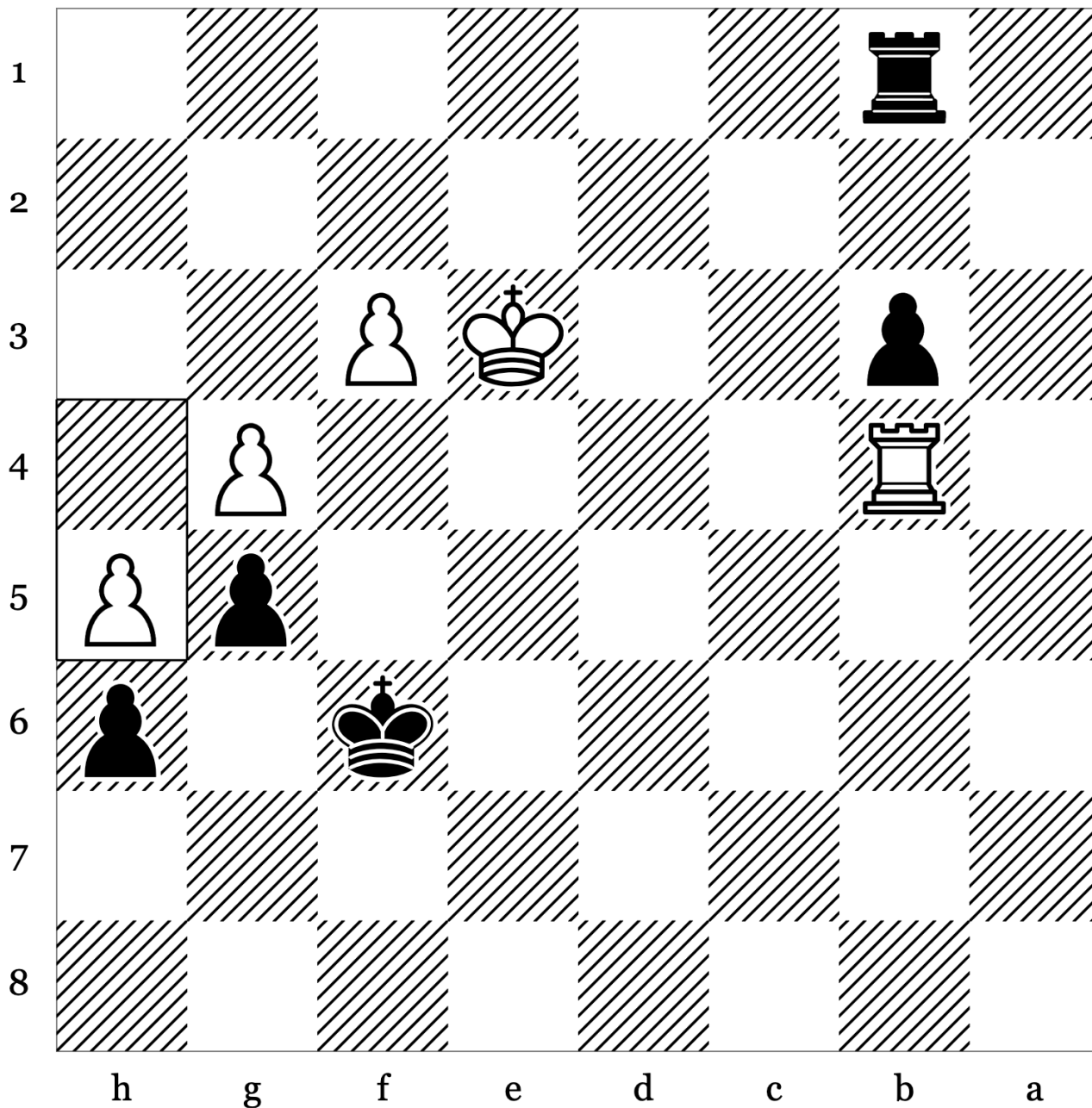

- 43. h5 _____
- 44. _____
- 45. _____
- 46. _____
- 47. _____

Puzzle 19 of 100: Advantage - Endgame (Rating: 1681)

White to move

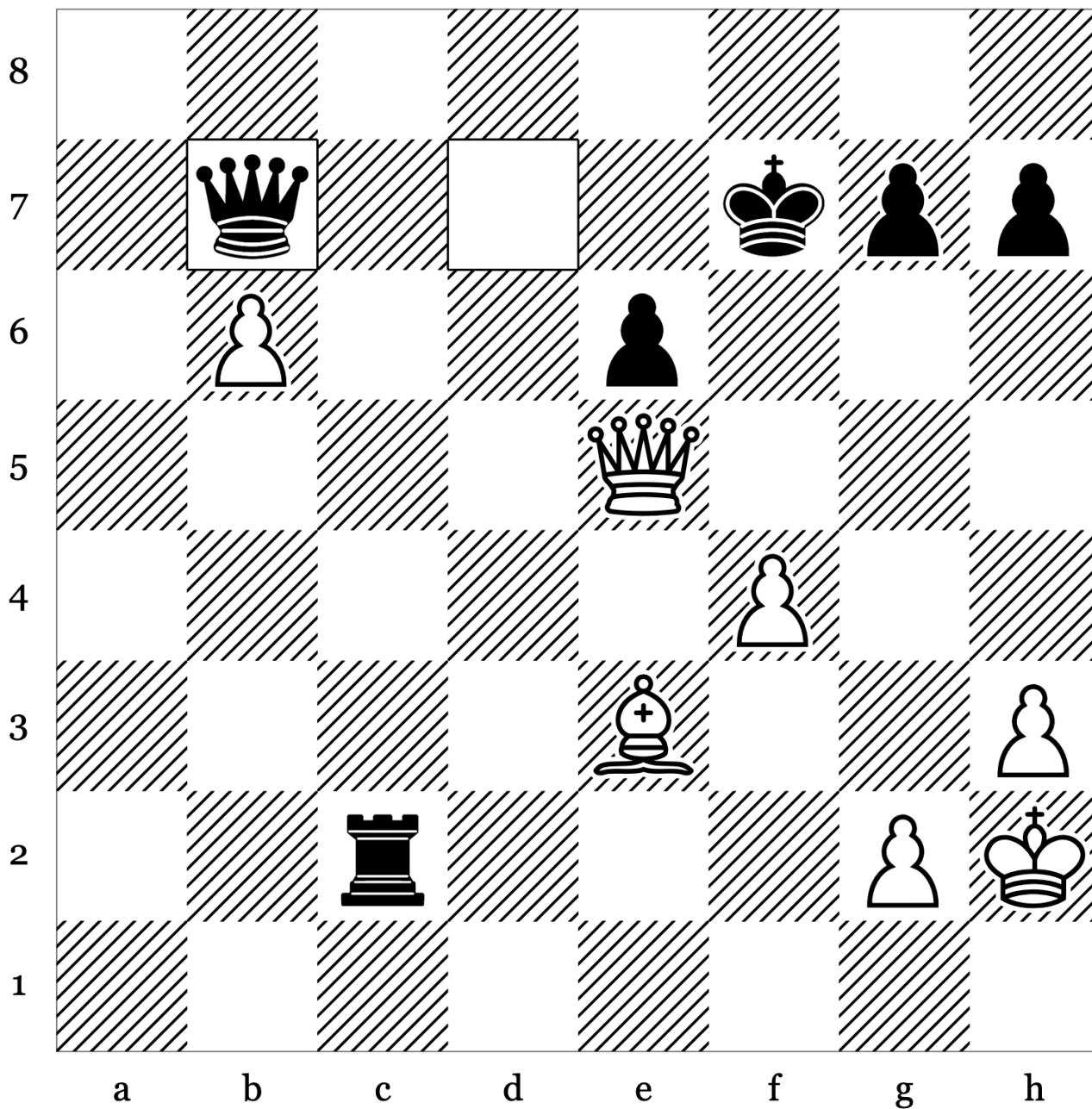

44. _____

45. _____

46. _____

47. _____

Puzzle 20 of 100: Advantage - Discovered Attack (Rating: 1814)

Black to move

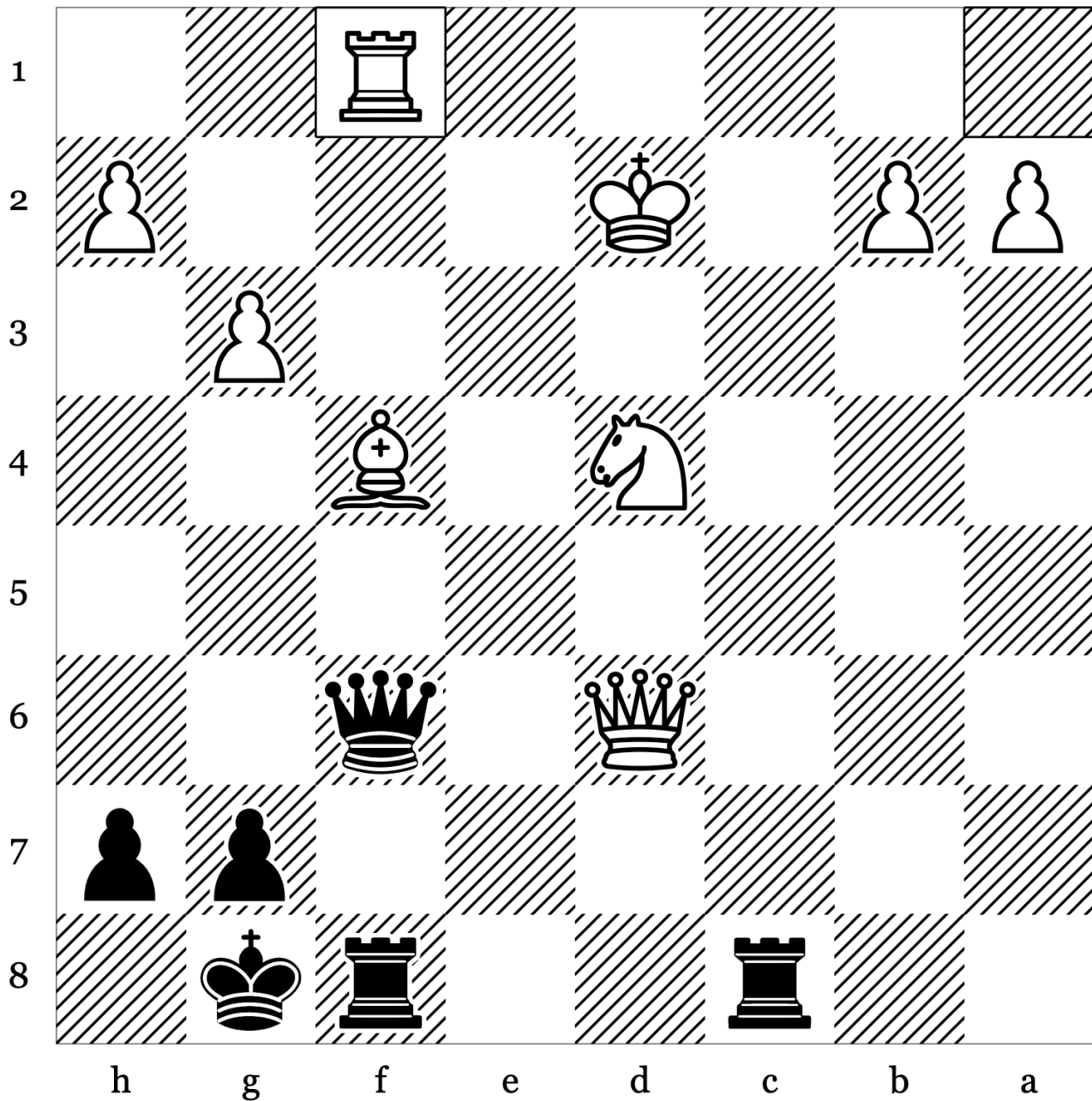

- 24. Rxf1 _____
- 25. _____
- 26. _____
- 27. _____

Puzzle 21 of 100: Crushing · Endgame (Rating: 1766)

Black to move

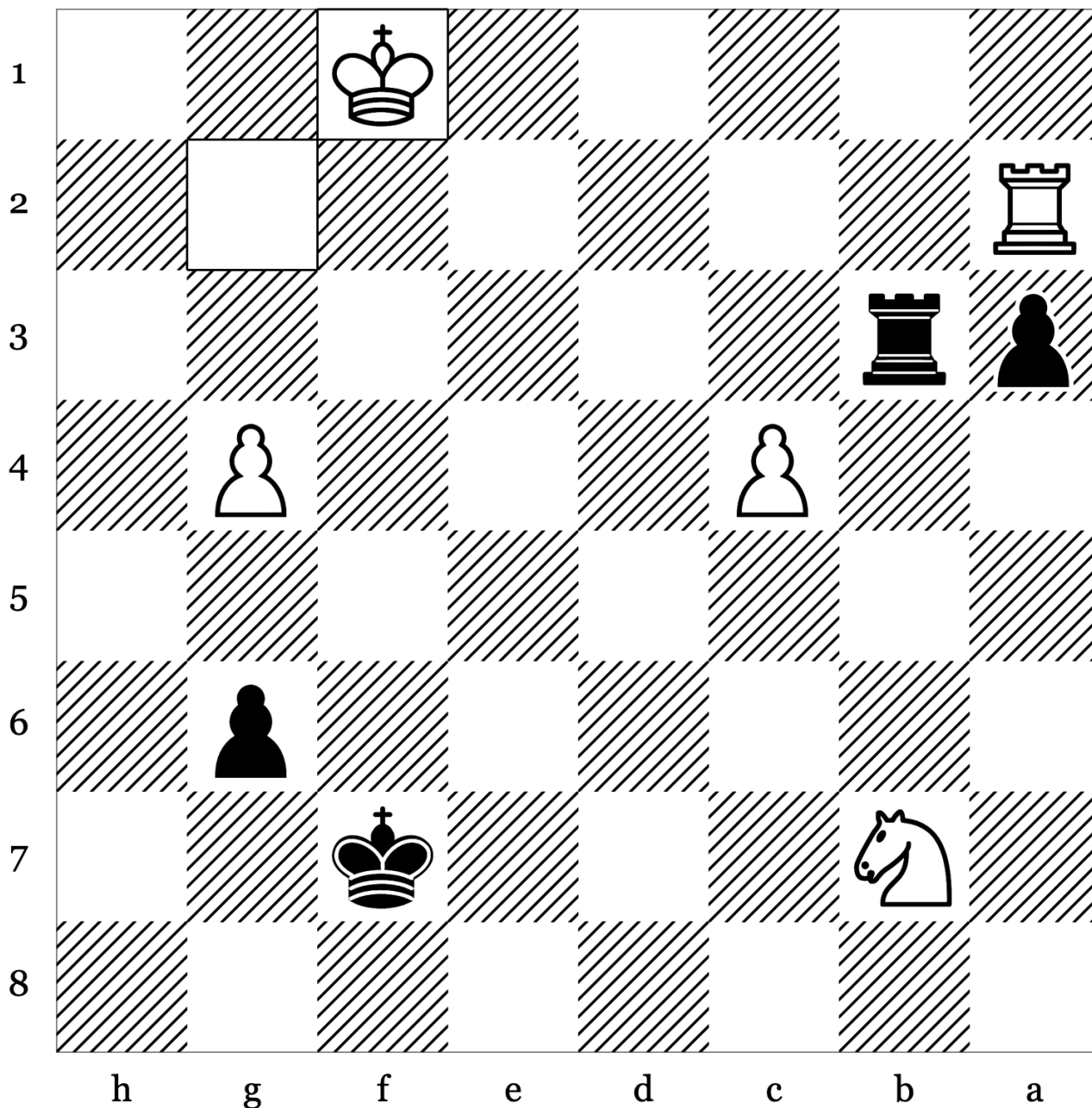

56. Kf1 _____

57. _____

58. _____

59. _____

60. _____

Puzzle 22 of 100: Advantage - Endgame (Rating: 1711)

Black to move

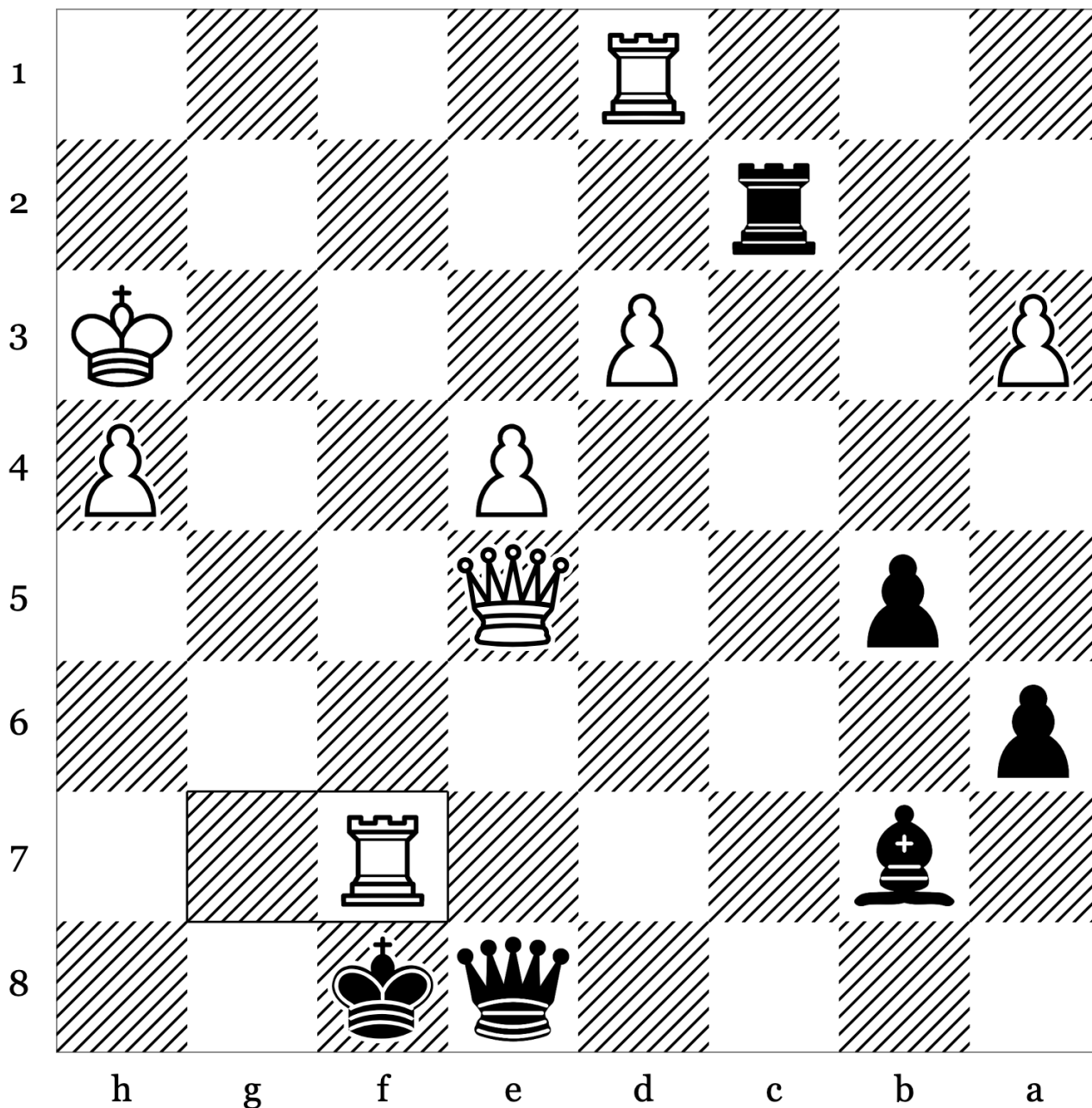

- 41. Rxf7+ _____
- 42. _____
- 43. _____
- 44. _____

Puzzle 23 of 100: Attraction · Crushing (Rating: 1746)

White to move

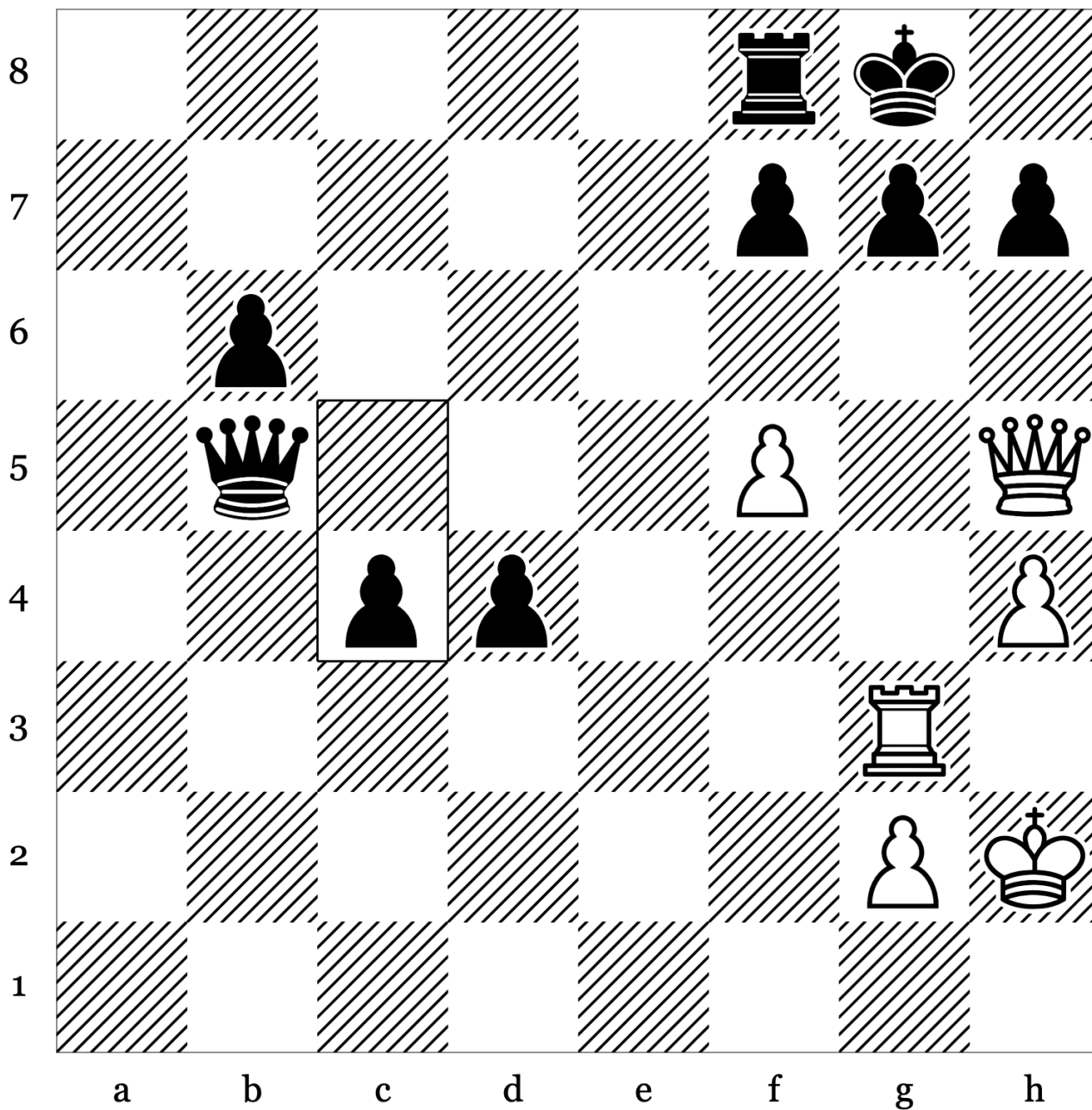

31. _____

32. _____

33. _____

34. _____

35. _____

Puzzle 24 of 100: Advantage - Interference (Rating: 1714)

White to move

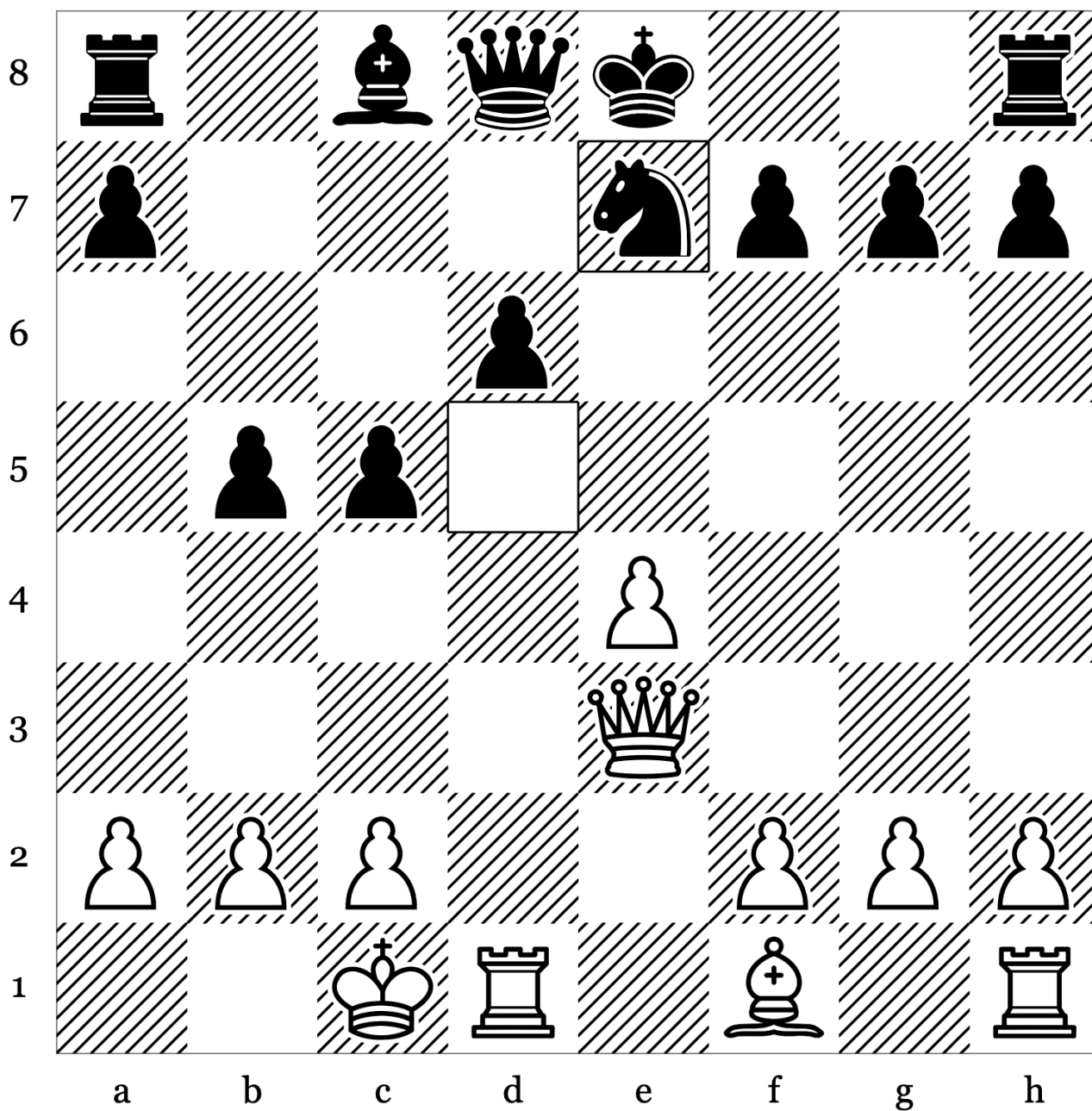

12. _____

13. _____

14. _____

15. _____

Puzzle 25 of 100: Crushing · Endgame (Rating: 1608)

White to move

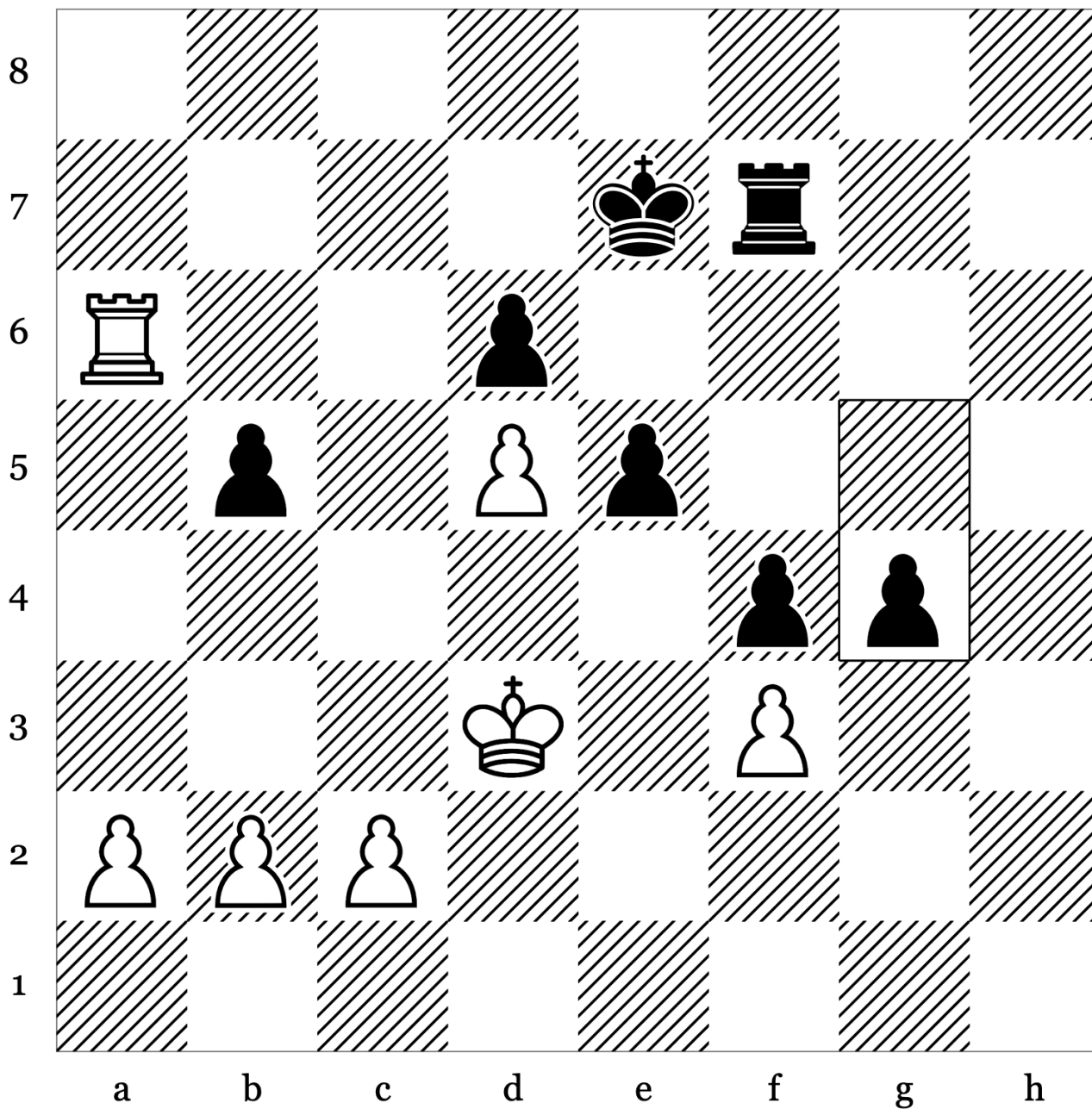

40. _____

41. _____

42. _____

43. _____

Puzzle 26 of 100: Advantage · Clearance (Rating: 1755)

Black to move

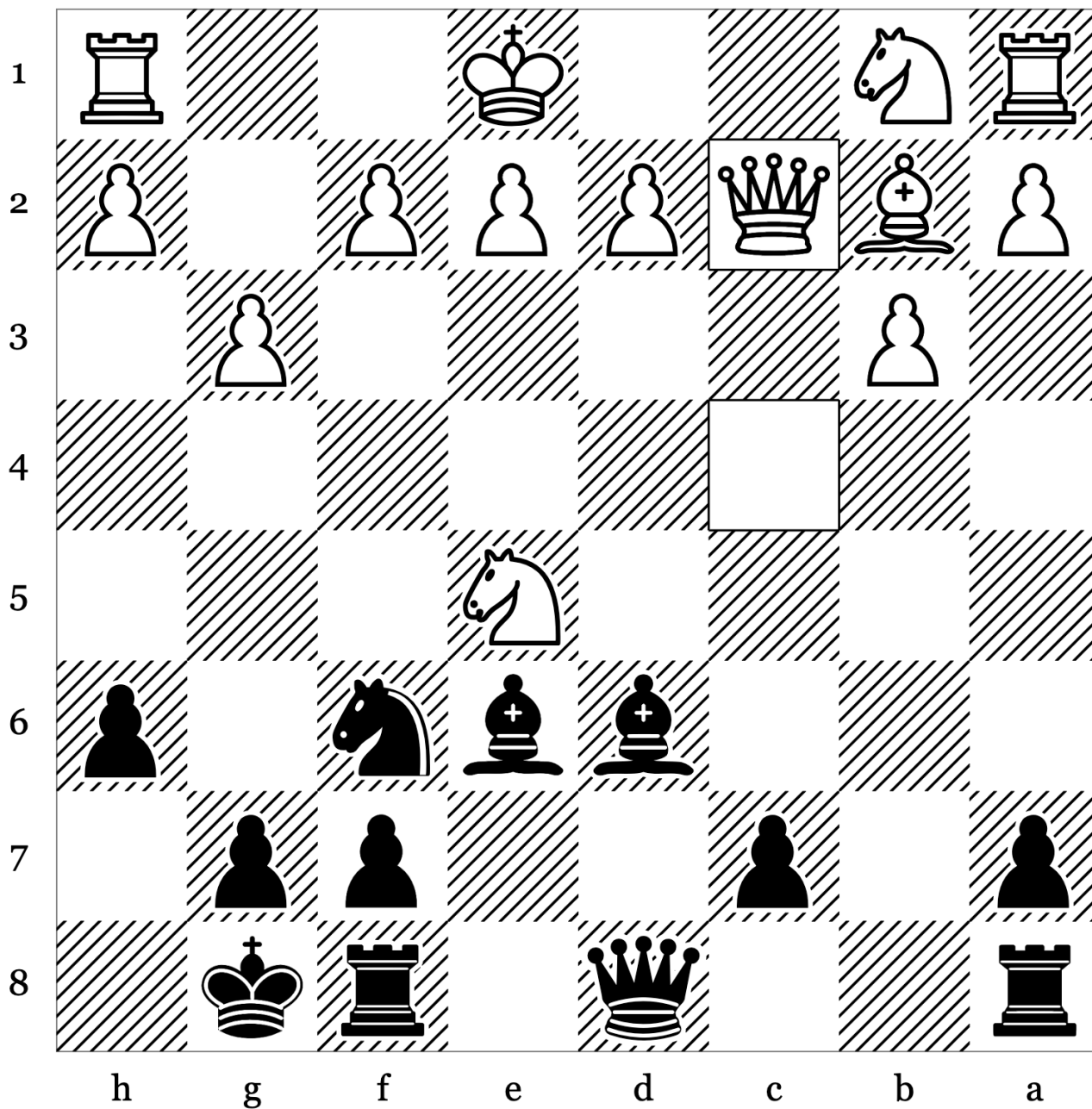

- 12. Qc2
- 13. _____
- 14. _____
- 15. _____

- 12. ... Bxe5
- 13. Bxe5 Qd5
- 14. f3 Qxe5

Puzzle 27 of 100: Defensive Move · Equality (Rating: 1911)

Black to move

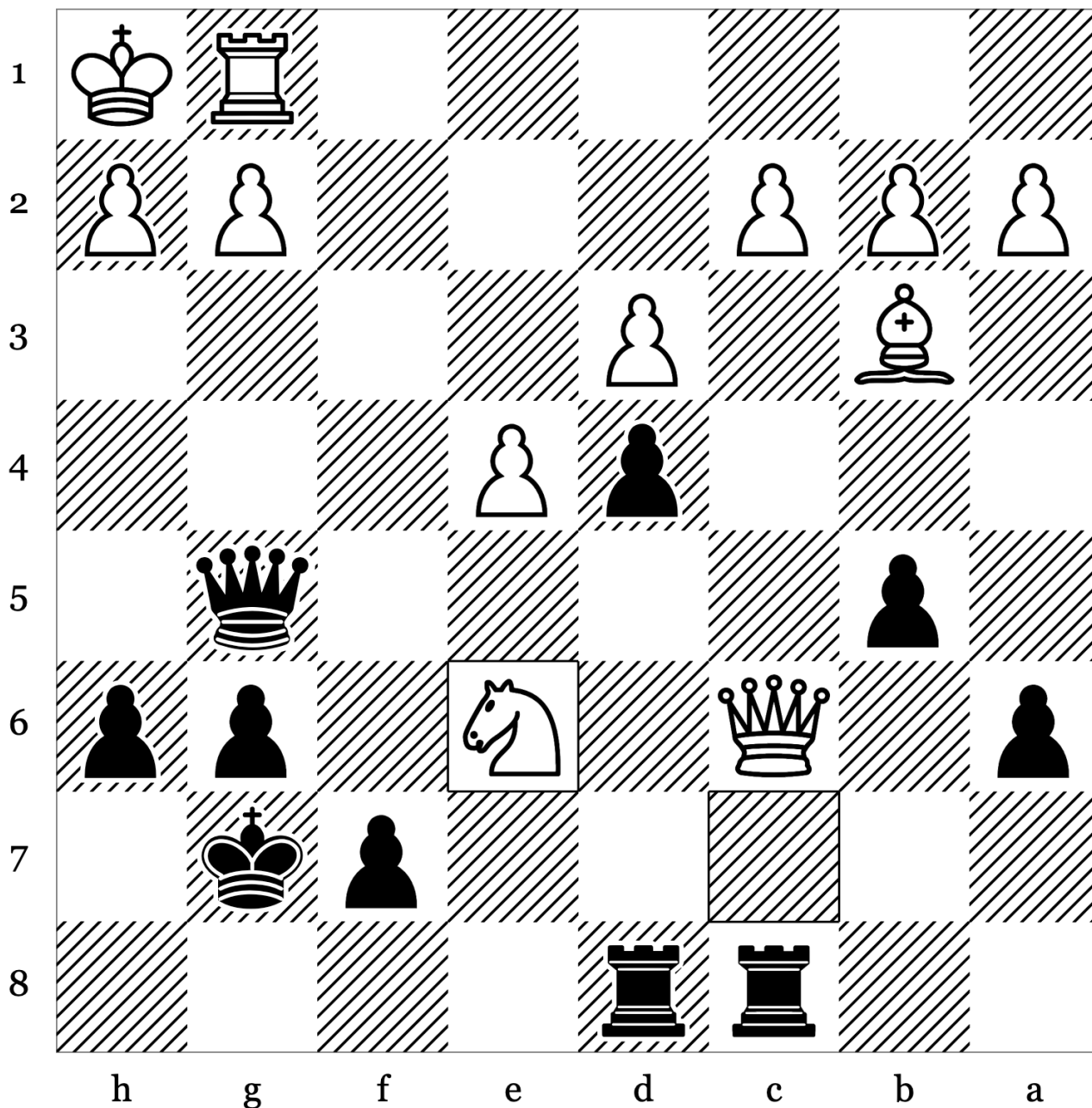

- 25. Nxe6+ _____
- 26. _____
- 27. _____
- 28. _____

Puzzle 28 of 100: Crushing · Endgame (Rating: 1941)

White to move

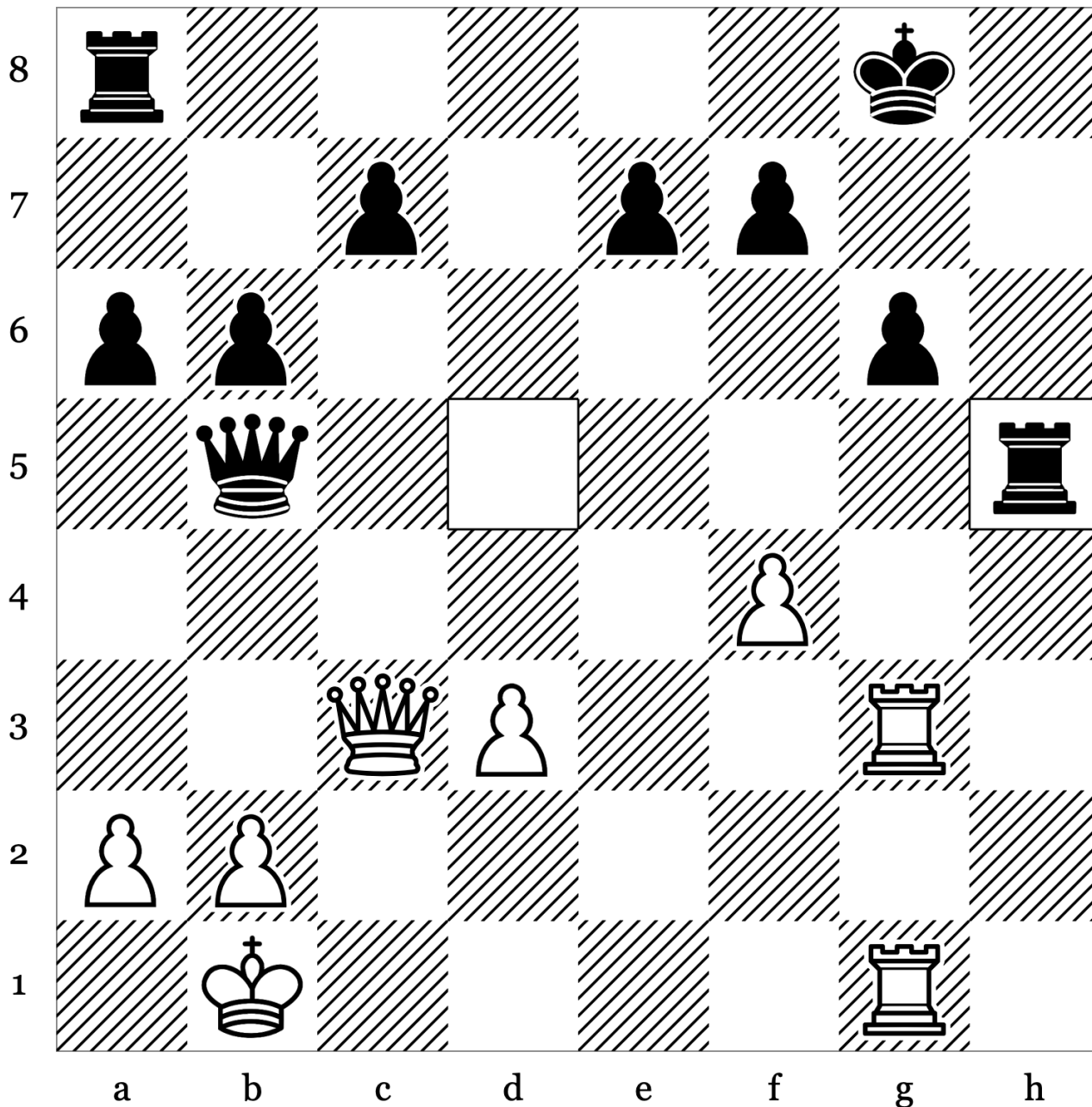

33. _____

34. _____

35. _____

36. _____

37. _____

- 33. Rxc6+ fxc6
- 34. Rxc6+ Kf7
- 35. Qg7+ Ke8
- 36. Qg8+ Kd7
- 37. Qe6+ Kd8
- 38. Rg8+

Puzzle 29 of 100: Long · Mate (Rating: 1988)

Black to move

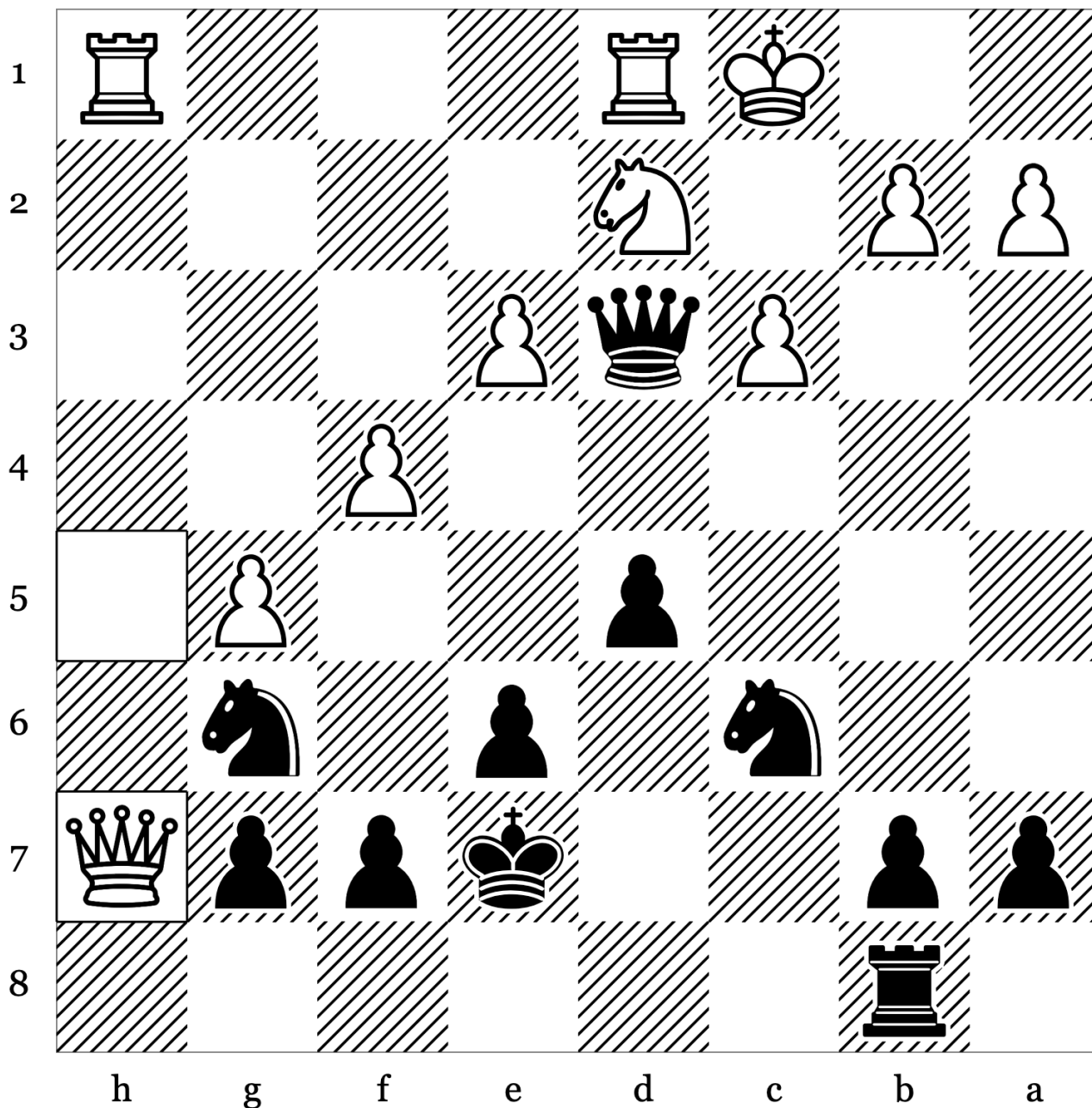

- 27. Qh7 _____
- 28. _____
- 29. _____

Puzzle 30 of 100: Advanced Pawn · Crushing (Rating: 1914)

White to move

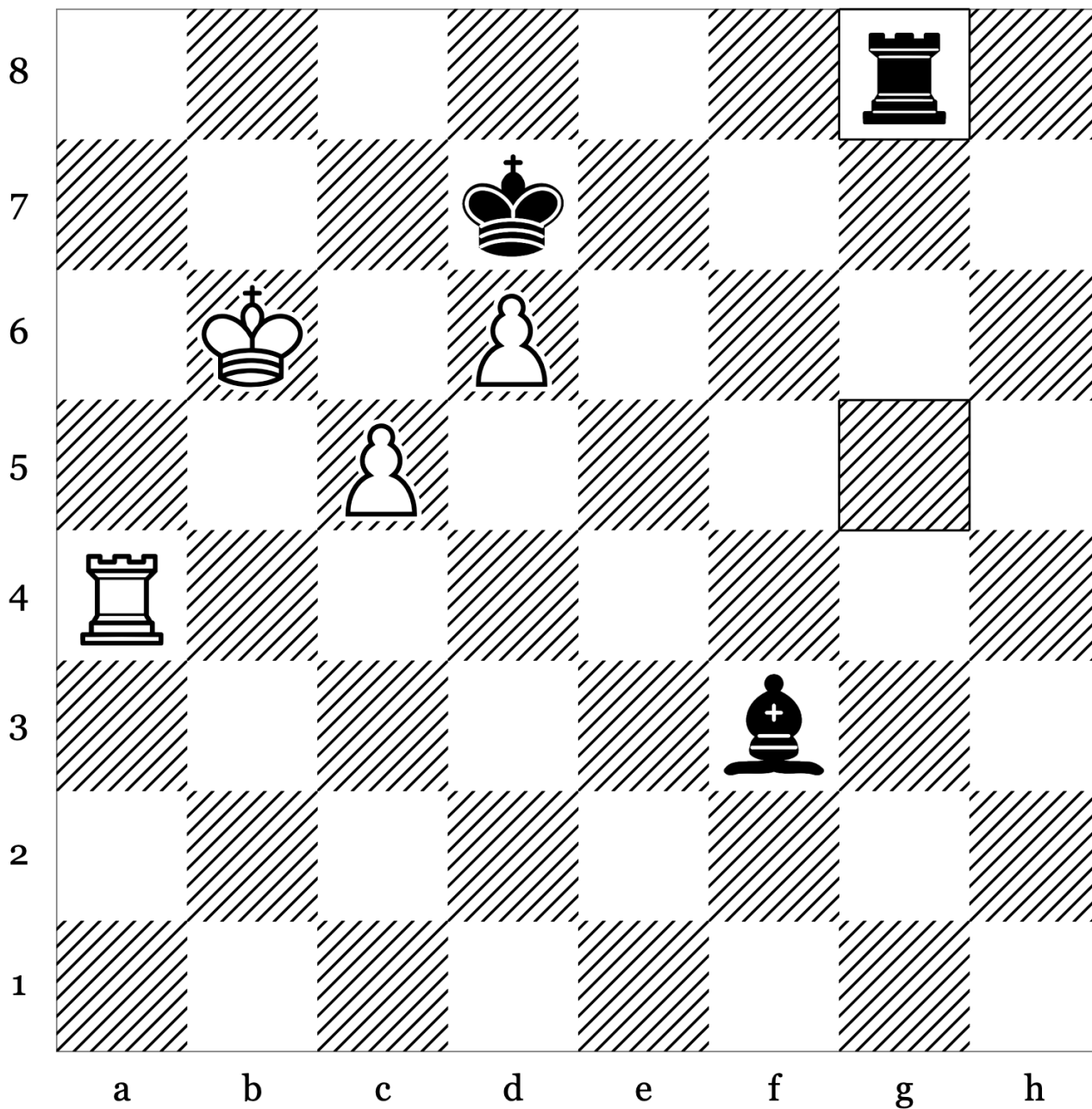

69. _____

70. _____

71. _____

72. _____

Puzzle 31 of 100: Crushing · Endgame (Rating: 1949)

Black to move

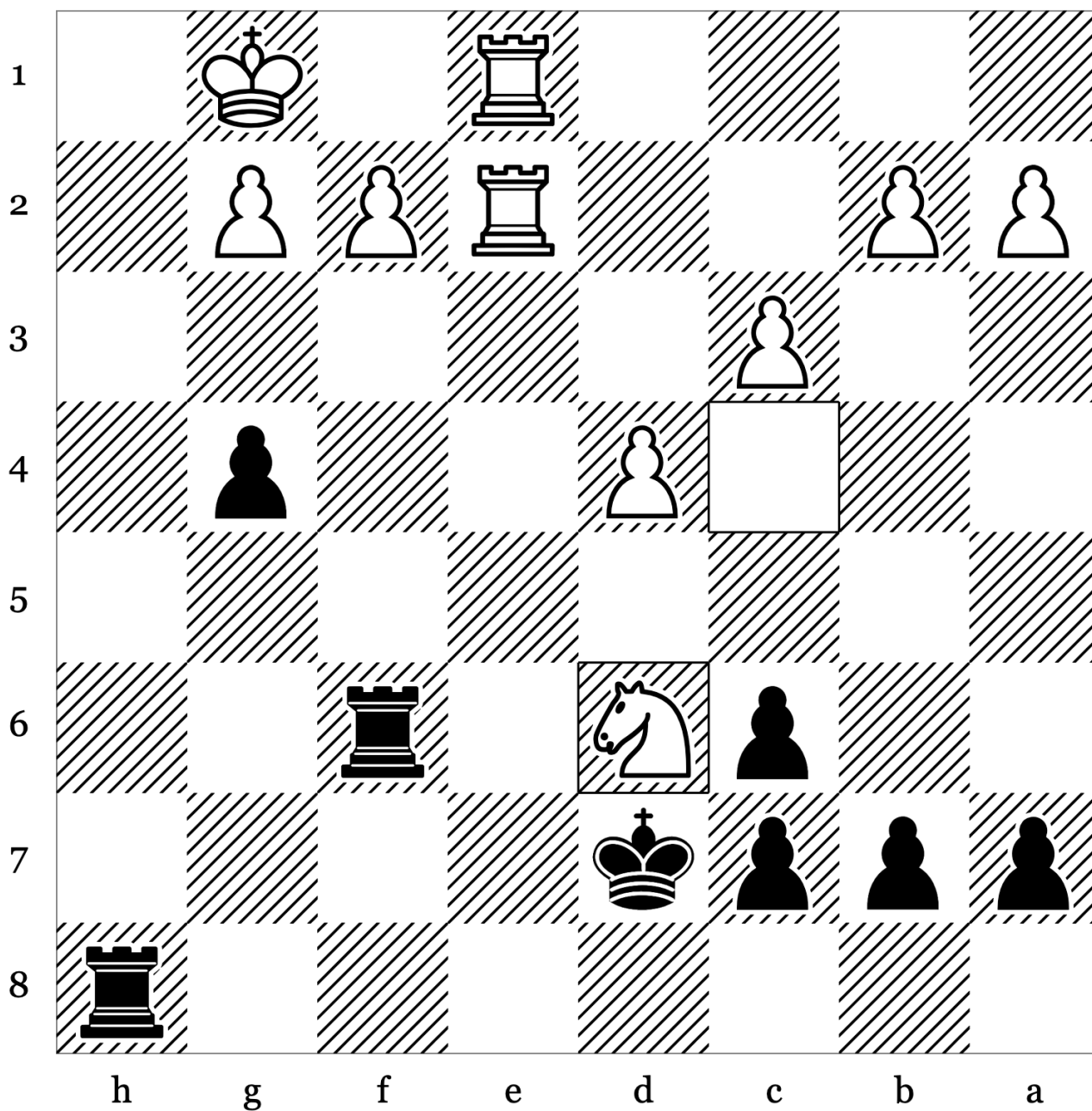

26. Nxd6 _____

27. _____

28. _____

29. _____

- 26. ... Rfh6
- 27. f4 g3
- 28. Re7+ Kxd6
- 29. Kf1 Rh1+

Puzzle 32 of 100: Advantage - Discovered Attack (Rating: 1796)

White to move

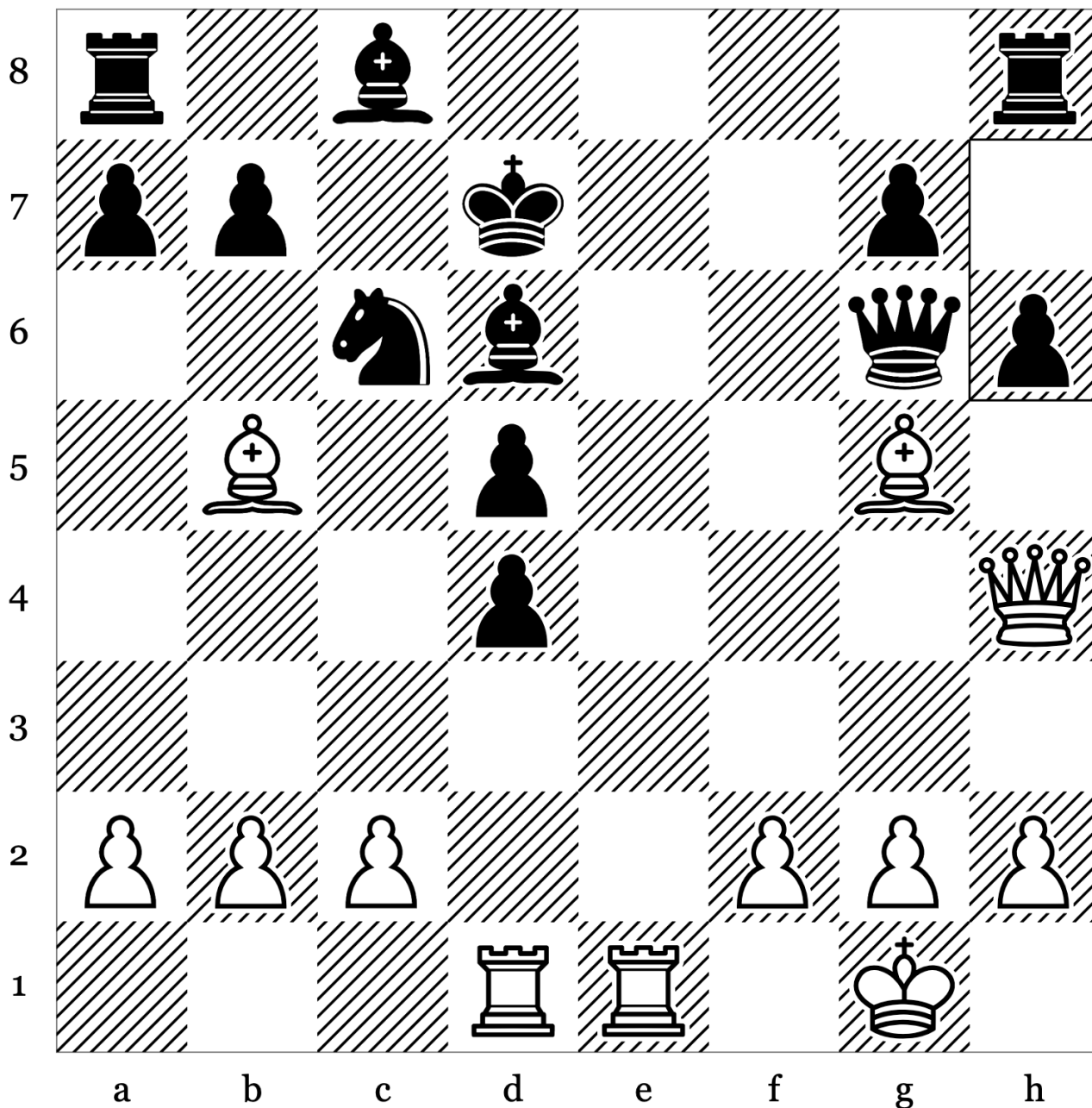

18. _____

19. _____

20. _____

21. _____

Puzzle 33 of 100: Advantage · Long (Rating: 1769)

Black to move

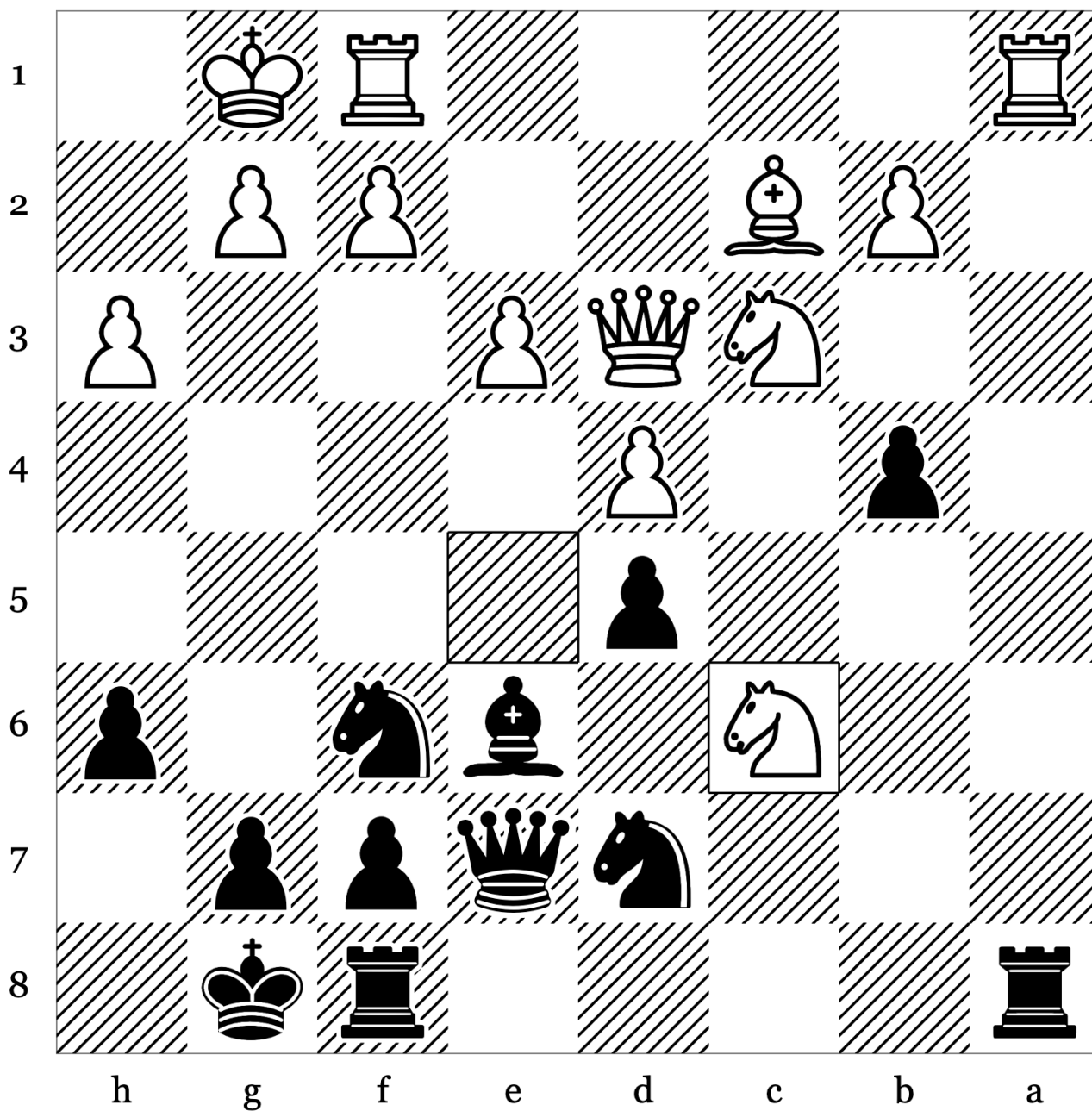

18. Nxc6 _____

19. _____

20. _____

21. _____

Puzzle 34 of 100: Crushing · Endgame (Rating: 1835)

White to move

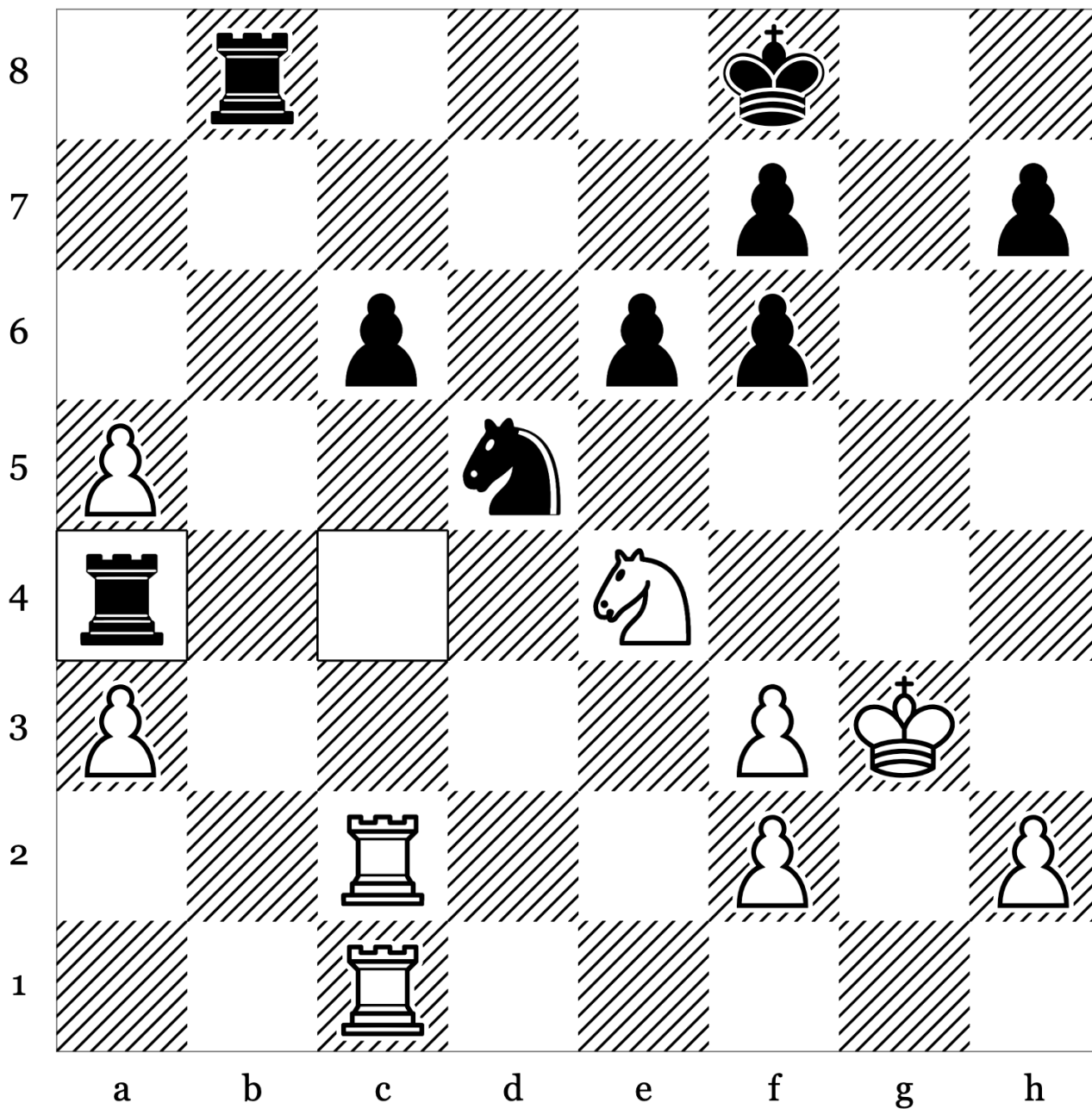

30. _____

31. _____

32. _____

33. _____

Puzzle 35 of 100: Crushing · Middlegame (Rating: 1692)

White to move

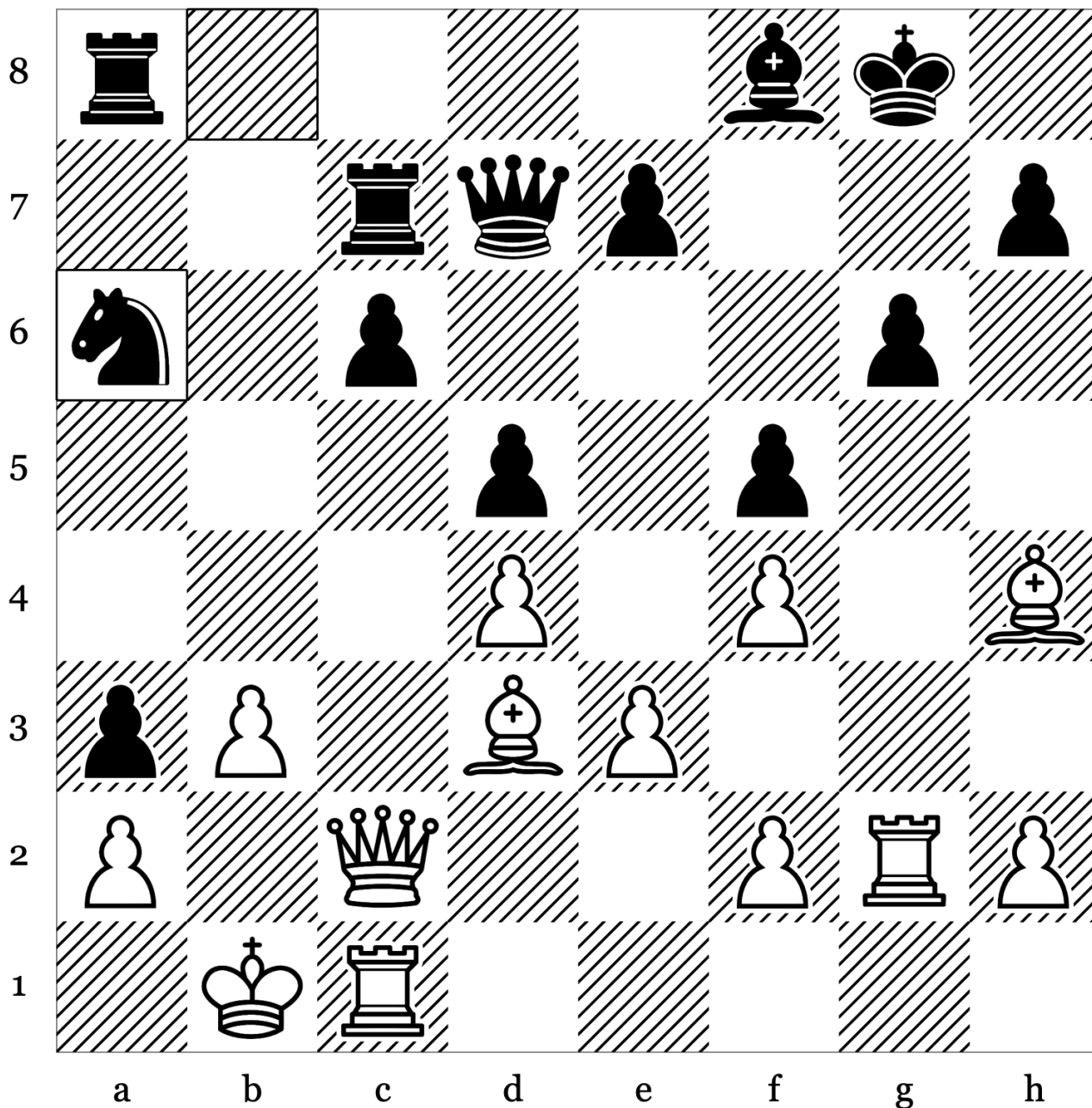

27. _____

28. _____

29. _____

30. _____

Puzzle 36 of 100: Crushing · Discovered Attack (Rating: 1788)

Black to move

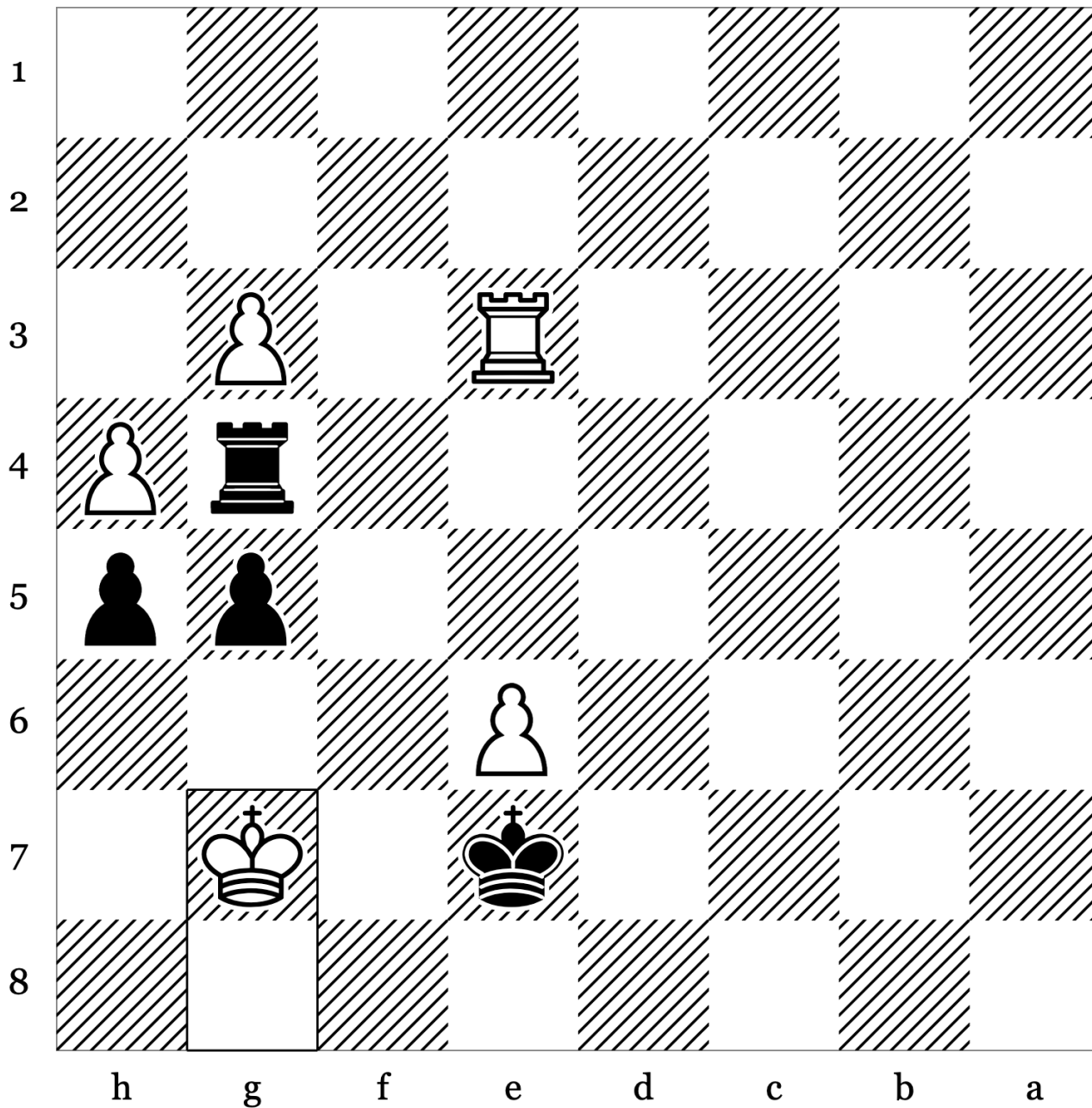

- 60. Kg7 _____
- 61. _____
- 62. _____
- 63. _____
- 64. _____

Puzzle 37 of 100: Long · Mate (Rating: 1867)

Black to move

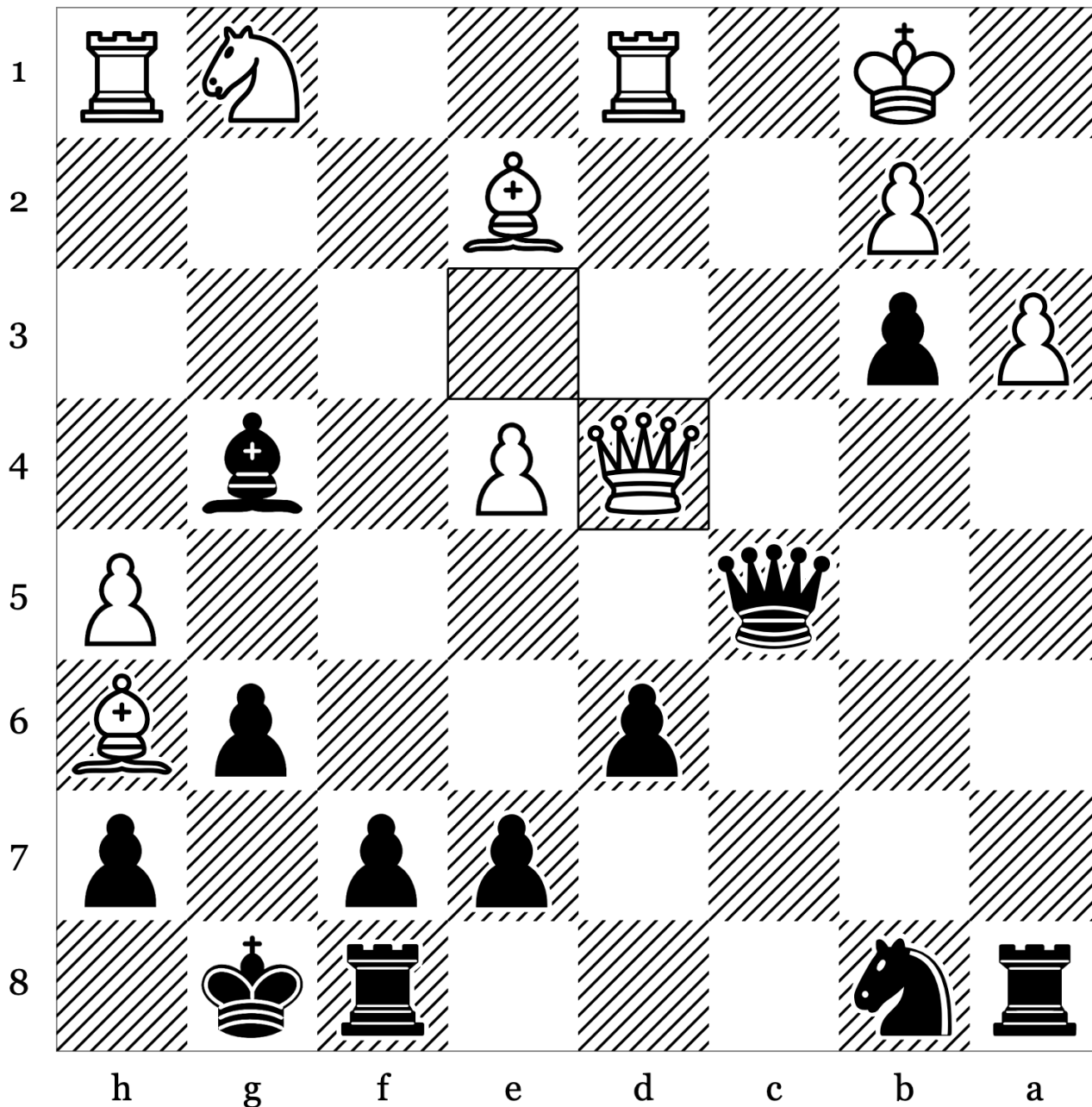

20. Qxd4 _____

21. _____

22. _____

23. _____

24. _____

Puzzle 38 of 100: Mate · Mate In2 (Rating: 1663)

White to move

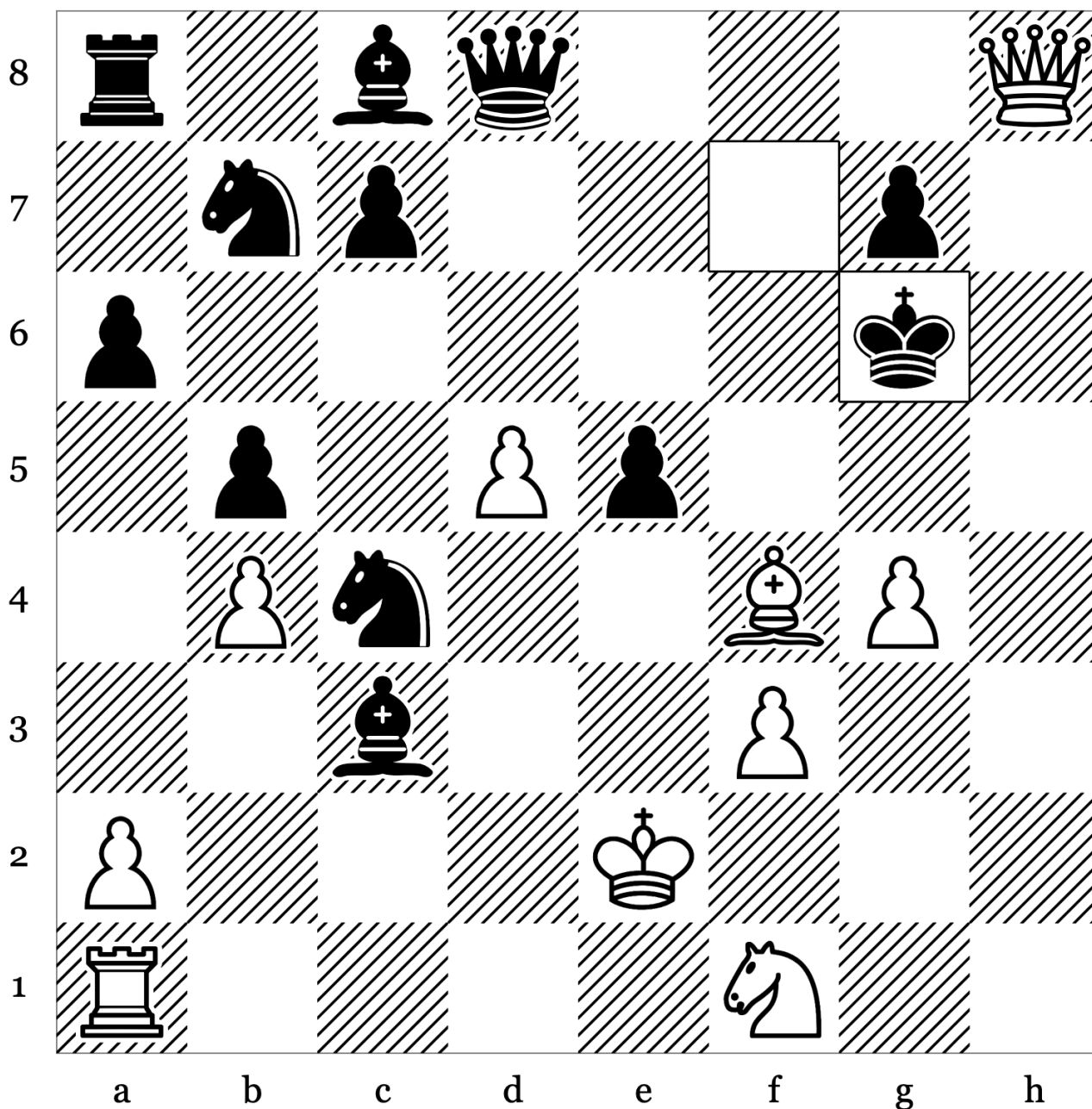

36. _____

37. _____

38. _____

39. _____

Puzzle 39 of 100: Crushing · Endgame (Rating: 1866)

White to move

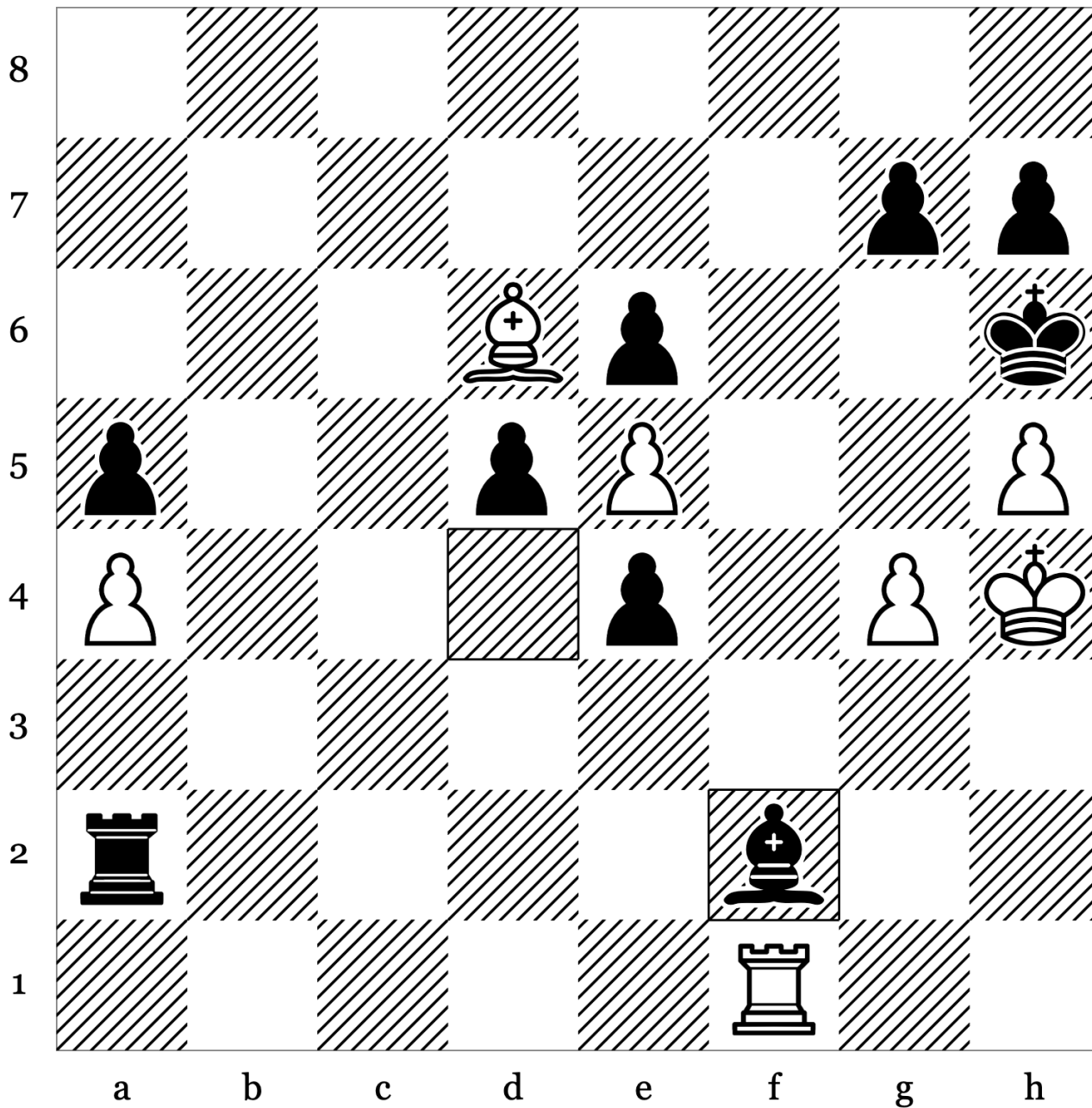

38. _____

39. _____

40. _____

41. _____

42. _____

Puzzle 40 of 100: Advantage - Endgame (Rating: 1949)

Black to move

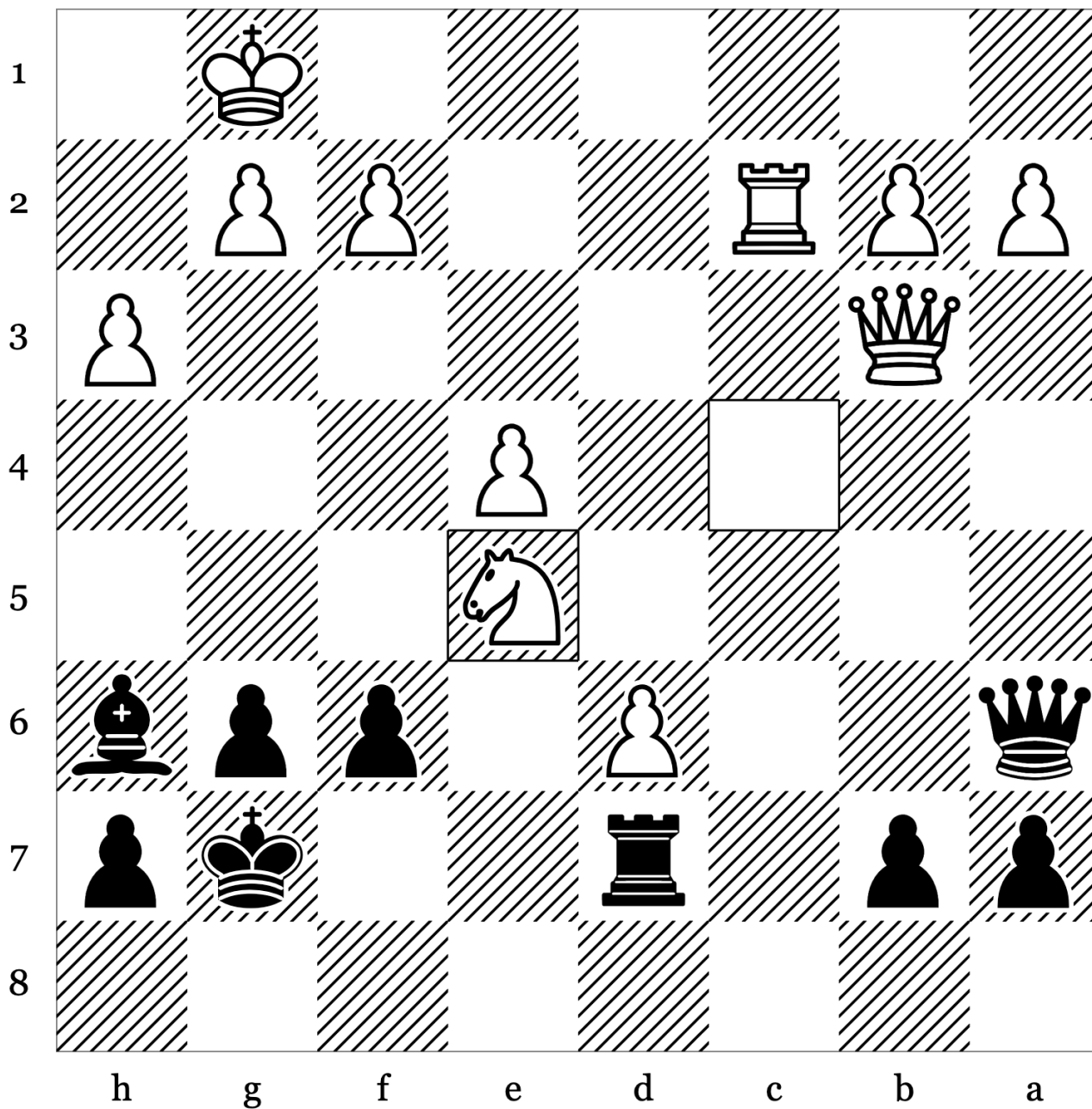

- 32. Nxe5 _____
- 33. _____
- 34. _____
- 35. _____

Puzzle 41 of 100: Crushing · Discovered Attack (Rating: 1720)

Black to move

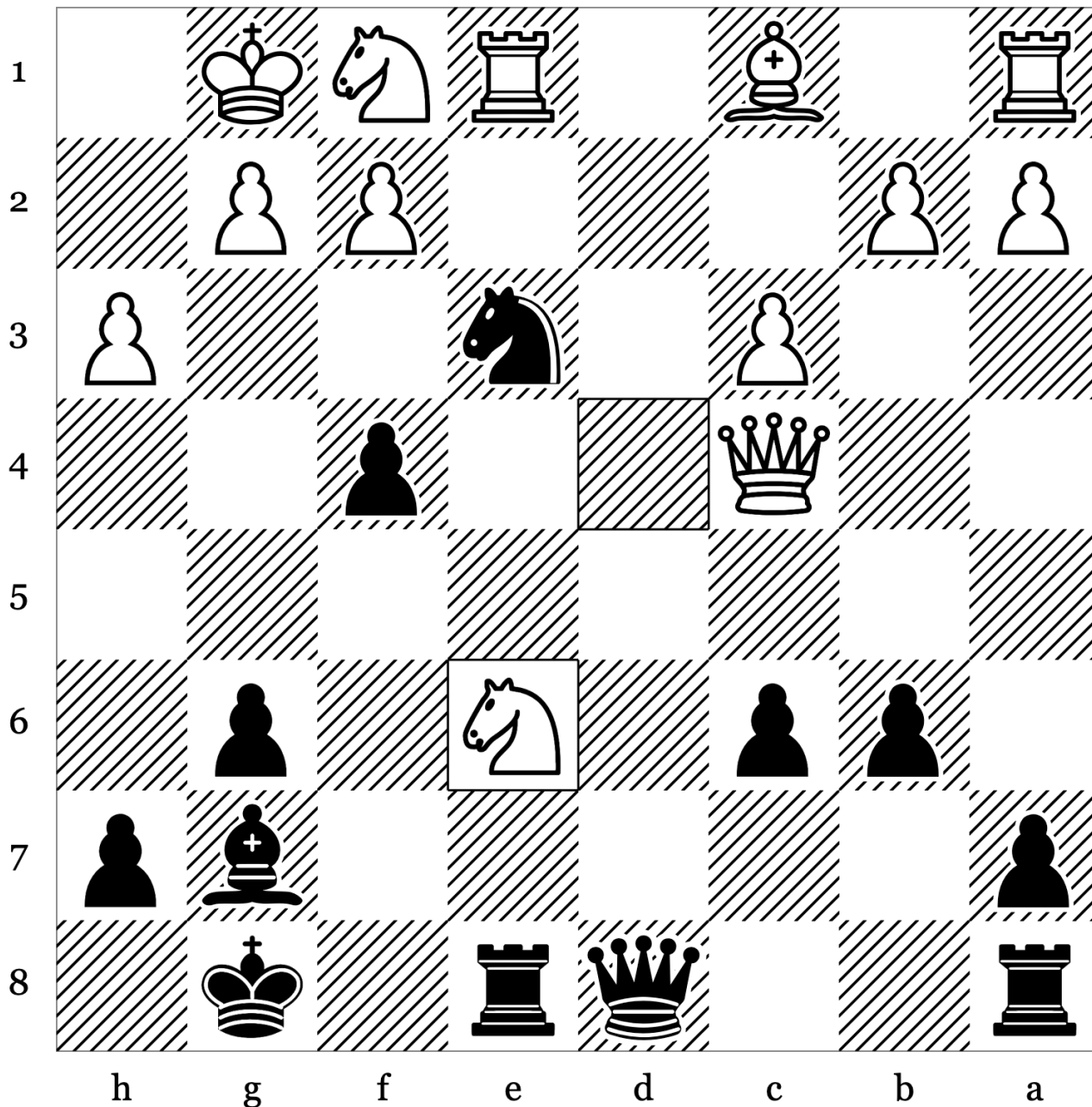

- 18. Nxe6 _____
- 19. _____
- 20. _____
- 21. _____
- 22. _____

Puzzle 42 of 100: Crushing · Intermezzo (Rating: 1892)

Black to move

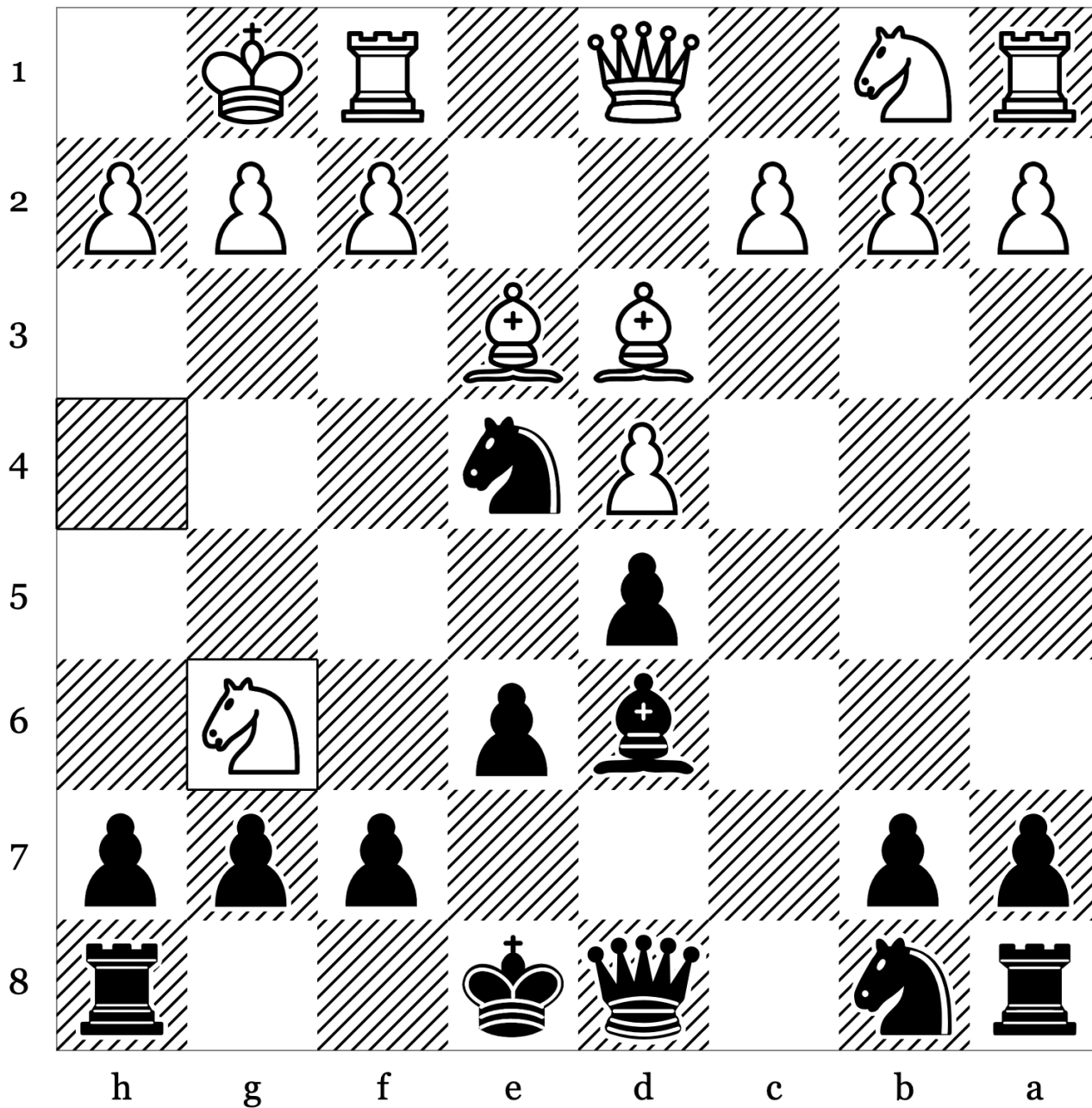

- 10. Nxg6 _____
- 11. _____
- 12. _____
- 13. _____
- 14. _____

Puzzle 43 of 100: Advantage - Endgame (Rating: 1983)

Black to move

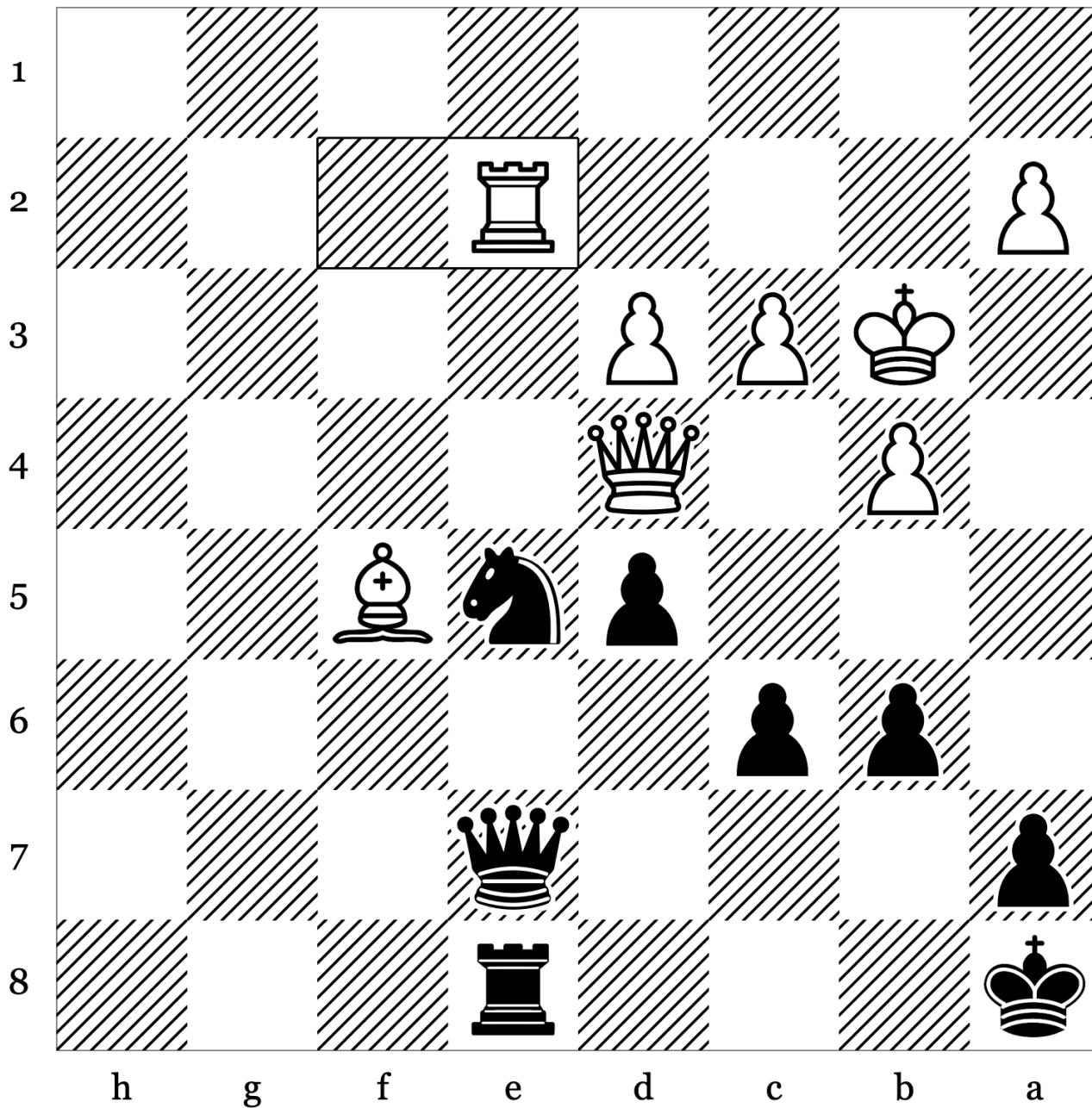

- 41. Re2 _____
- 42. _____
- 43. _____
- 44. _____
- 45. _____

Puzzle 44 of 100: Discovered Attack · Endgame (Rating: 1620)

Black to move

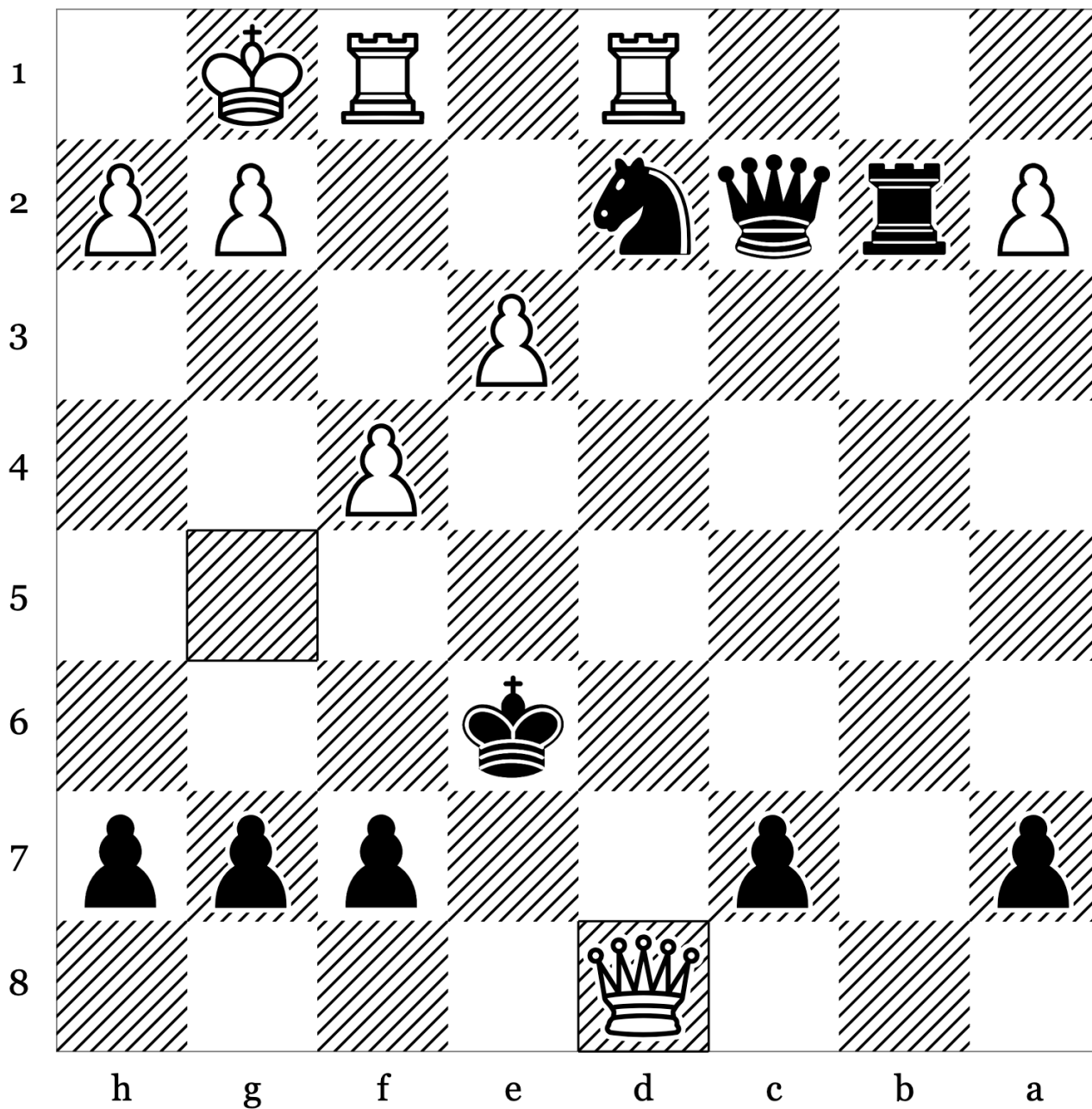

- 22. Qxd8 _____
- 23. _____
- 24. _____
- 25. _____

Puzzle 45 of 100: Bishop Endgame · Crushing (Rating: 1965)

White to move

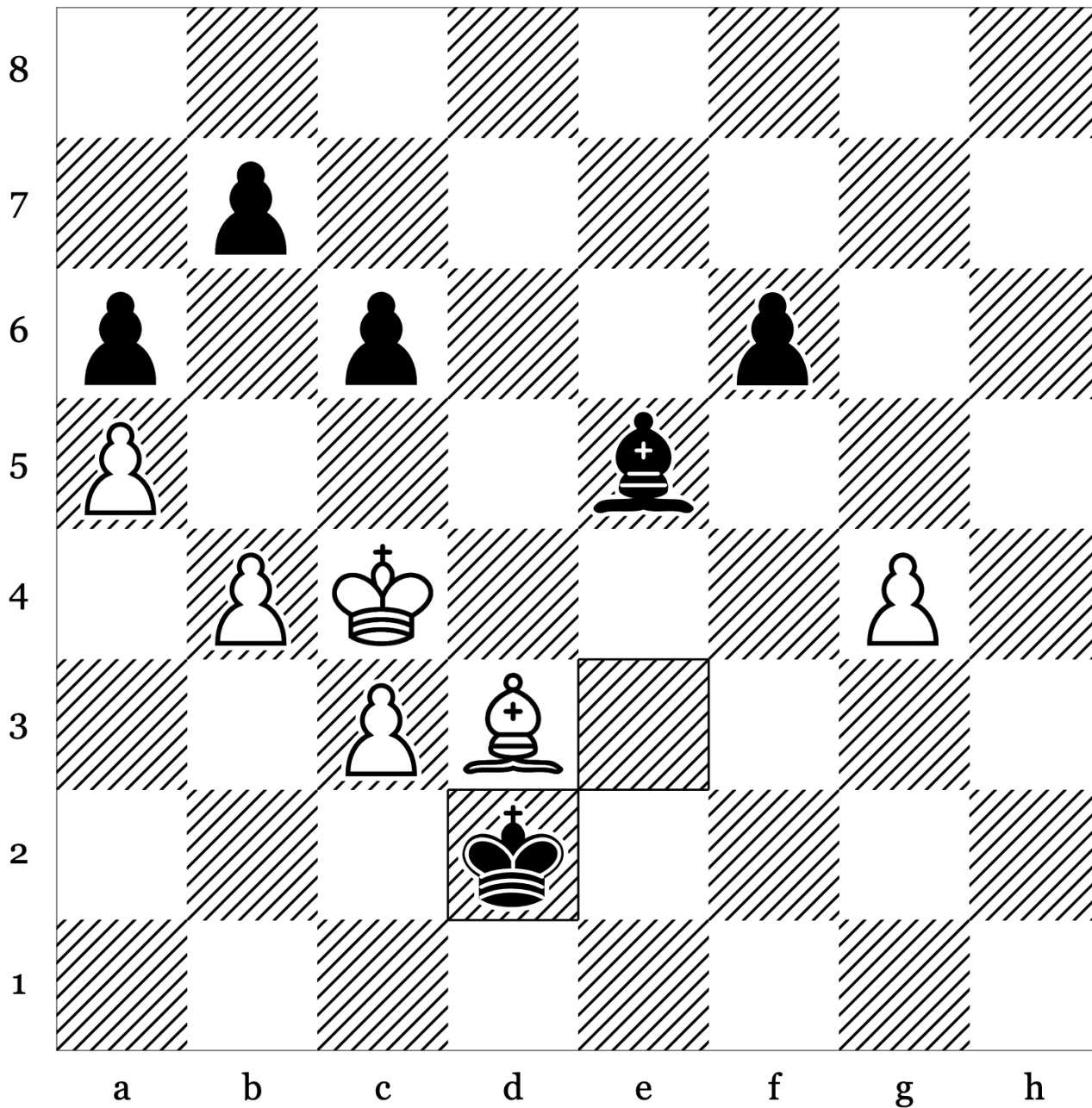

61. _____

62. _____

63. _____

64. _____

65. _____

- 61. Bf5 Bc7
- 62. Bc8 b6
- 63. axb6 Bxb6
- 64. Bxa6

Puzzle 46 of 100: Crushing · Opening (Rating: 1761)

White to move

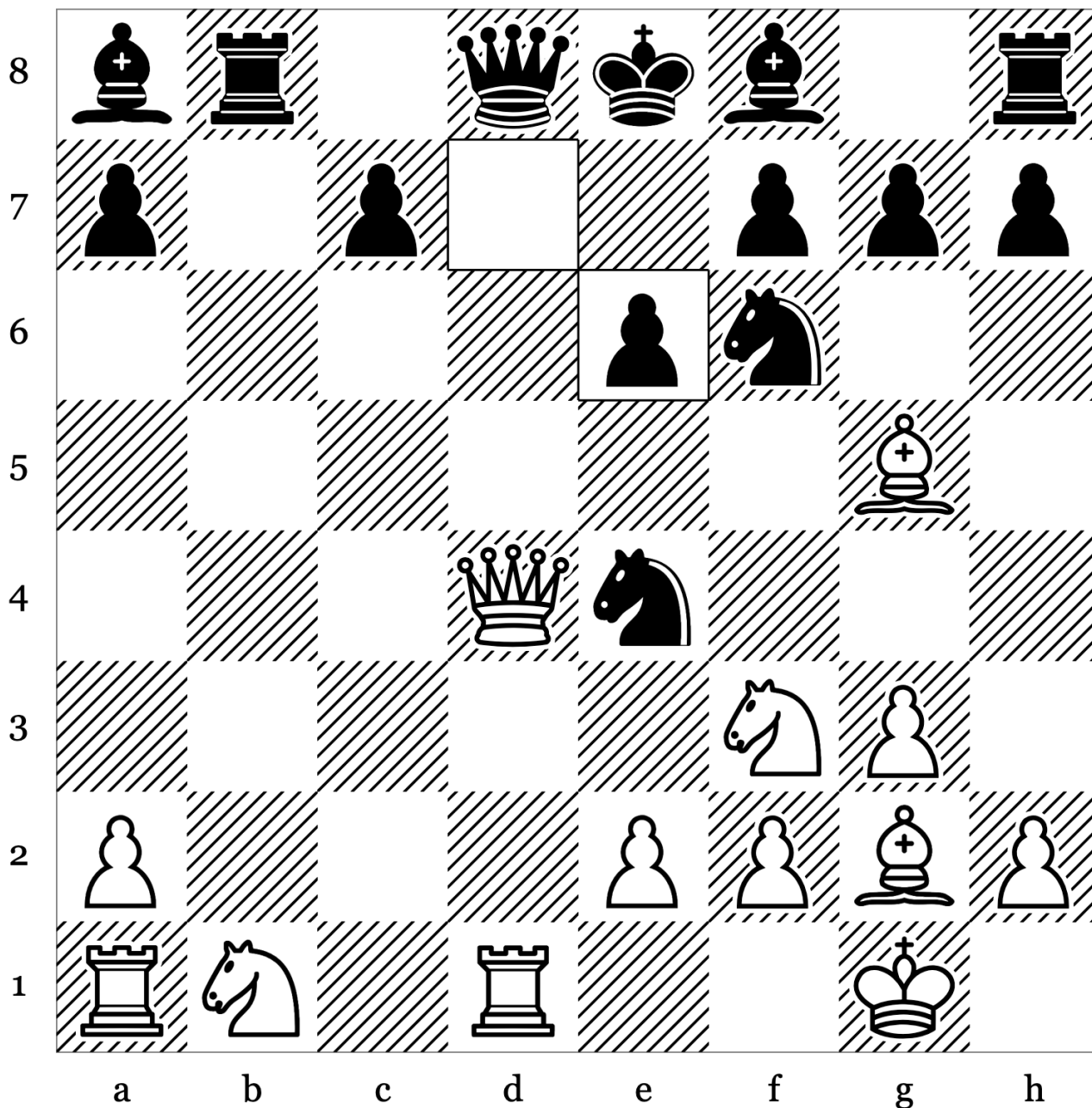

- 16. _____
- 17. _____
- 18. _____
- 19. _____

Puzzle 47 of 100: Crushing · Endgame (Rating: 1735)

Black to move

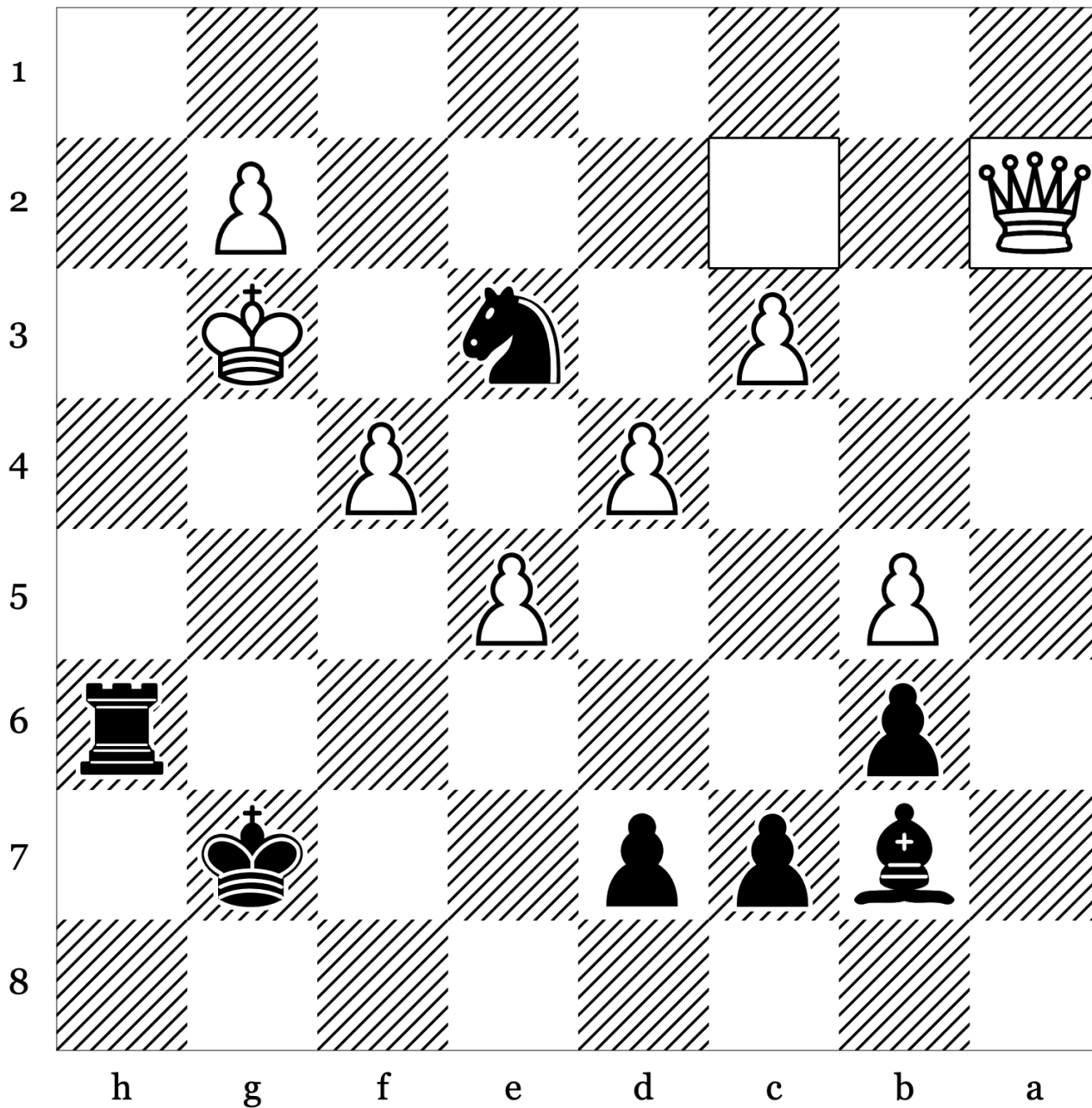

30. Qa2 _____

31. _____

32. _____

33. _____

34. _____

Puzzle 48 of 100: Advantage · Middlegame (Rating: 1704)

Black to move

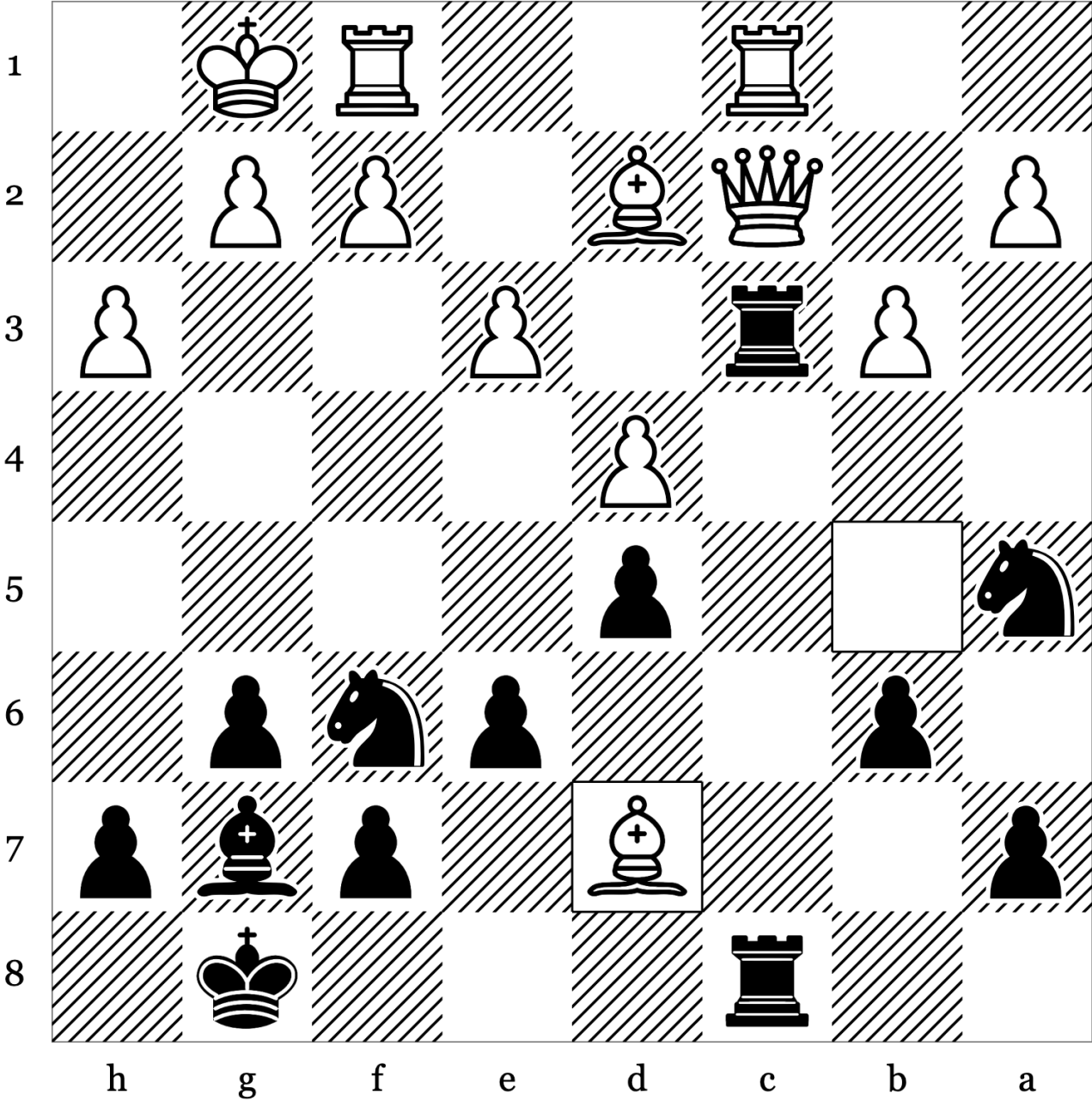

- 19. Bxd7 _____
- 20. _____
- 21. _____
- 22. _____
- 23. _____

Puzzle 49 of 100: Advantage - Clearance (Rating: 1762)

Black to move

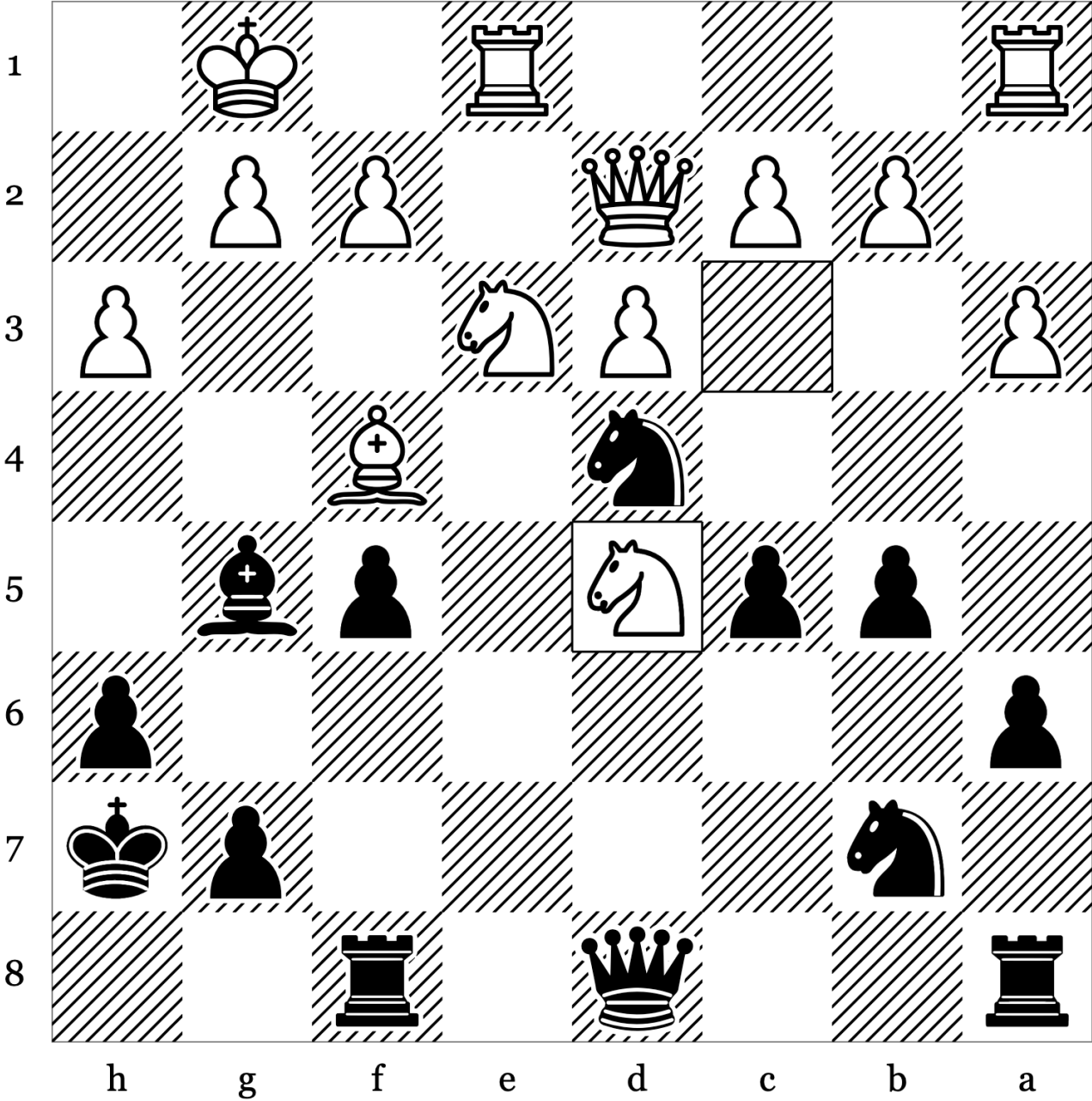

- 21. Ncd5 _____
- 22. _____
- 23. _____
- 24. _____
- 25. _____

Puzzle 50 of 100: Advanced Pawn · Crushing (Rating: 1675)

White to move

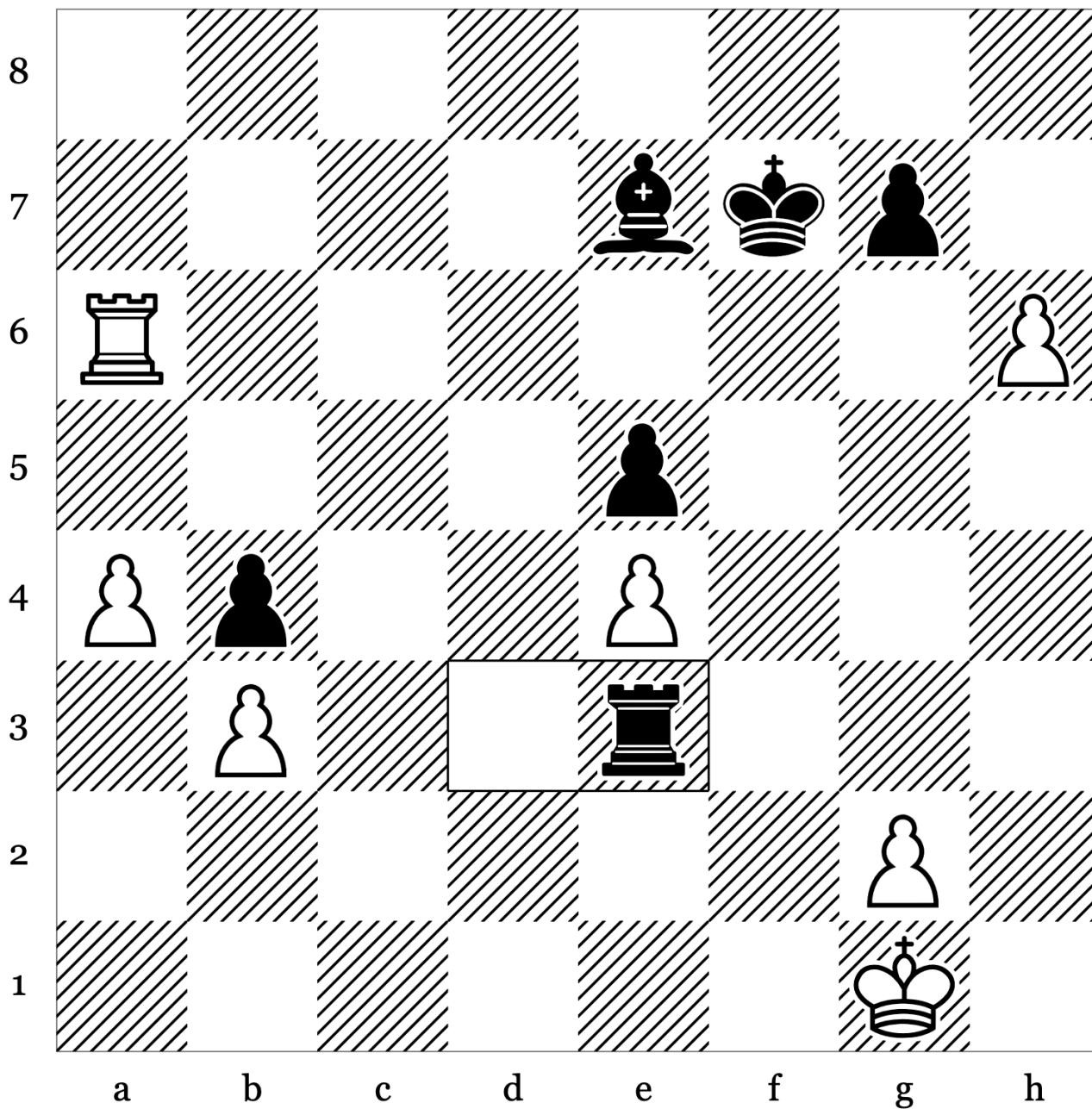

34. _____

35. _____

36. _____

37. _____

Puzzle 51 of 100: Crushing · Master (Rating: 1643)

Black to move

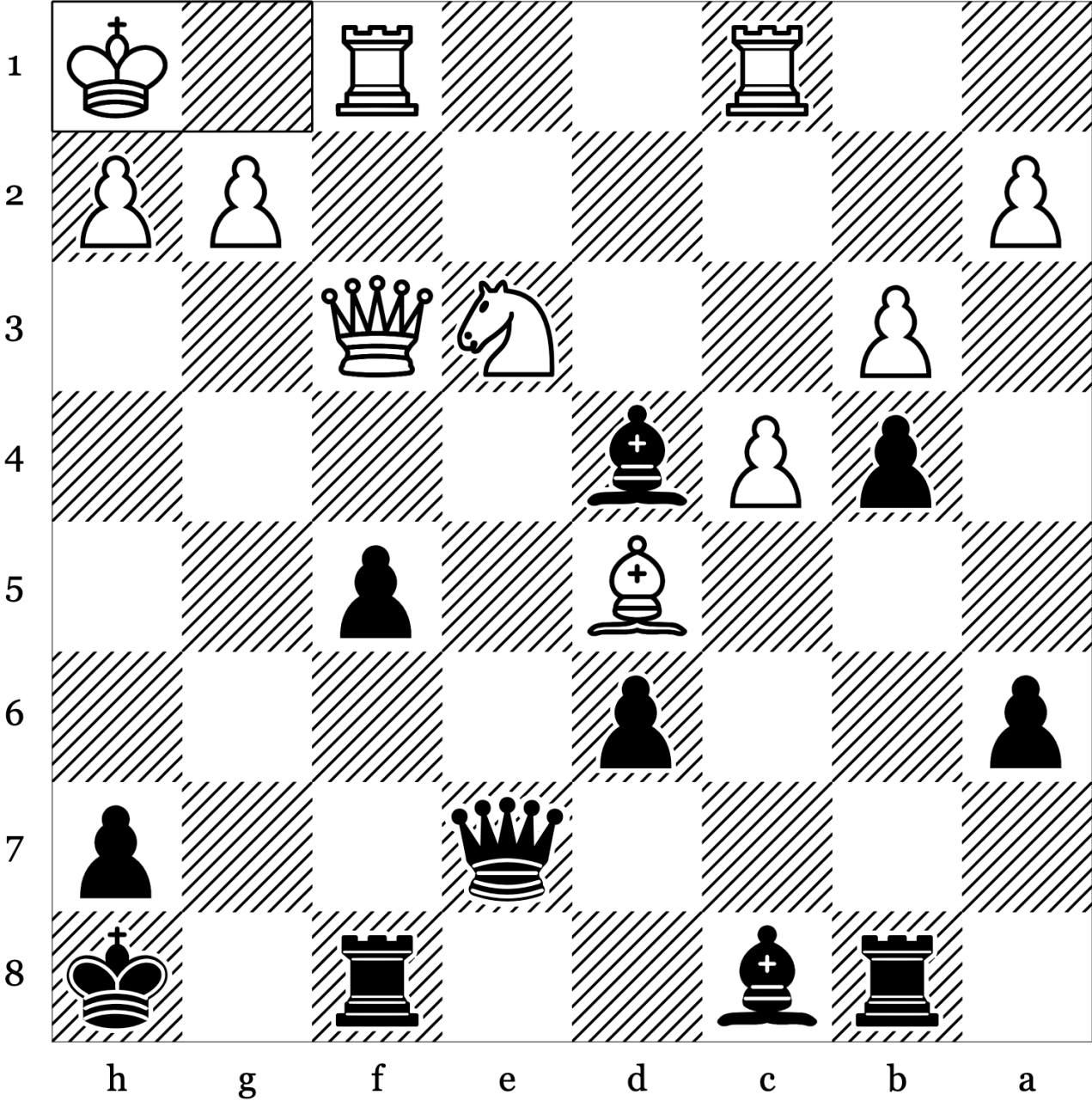

- 24. Kh1 _____
- 25. _____
- 26. _____
- 27. _____
- 28. _____

Puzzle 52 of 100: Advantage · Kingside Attack (Rating: 1938)

White to move

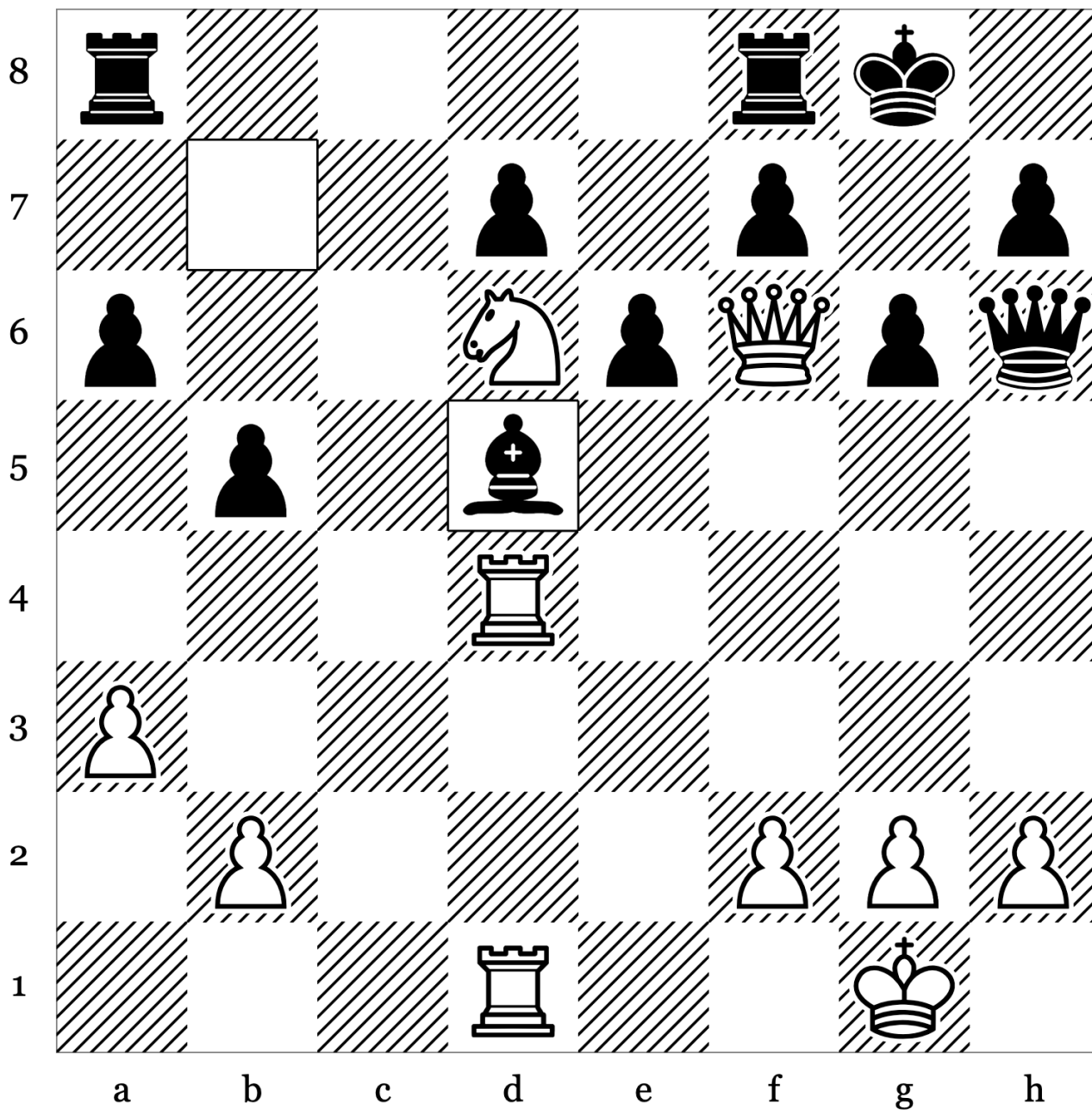

24. _____

25. _____

26. _____

27. _____

28. _____

Puzzle 53 of 100: Crushing · Middlegame (Rating: 1695)

White to move

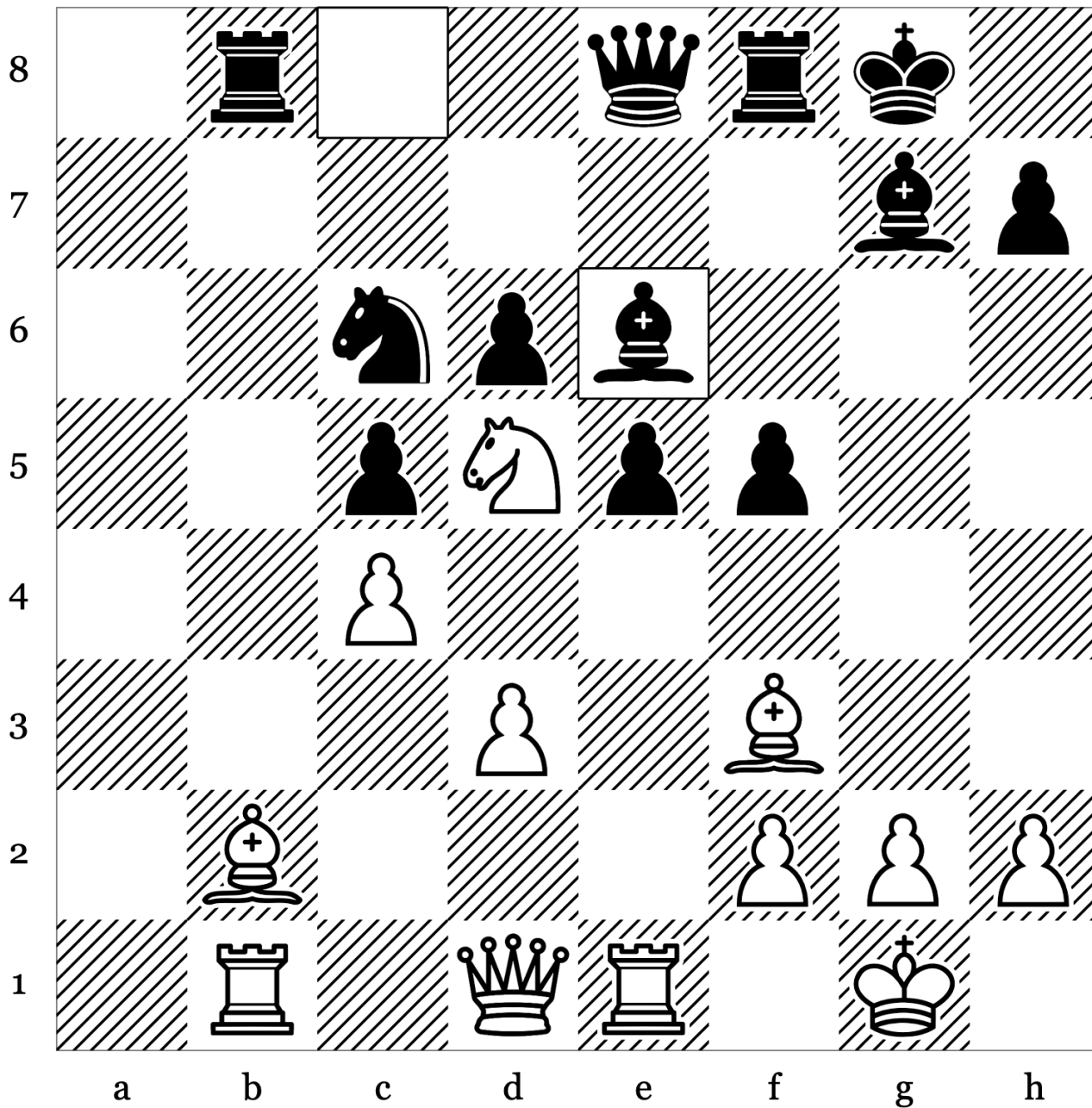

23. _____

24. _____

25. _____

26. _____

27. _____

Puzzle 54 of 100: Deflection · Endgame (Rating: 1817)

White to move

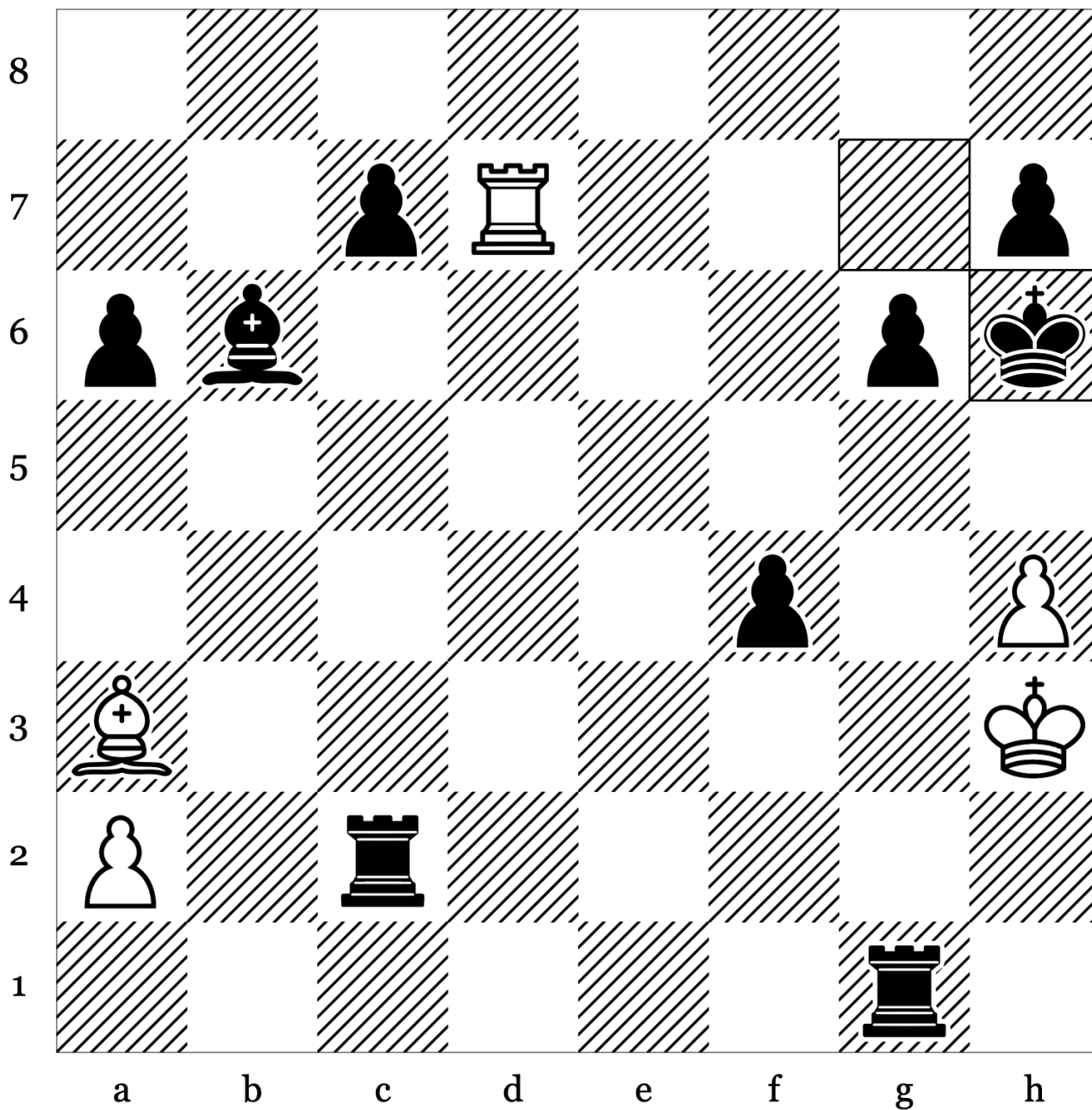

40. _____

41. _____

42. _____

43. _____

44. _____

Puzzle 55 of 100: Crushing · Defensive Move (Rating: 1676)

Black to move

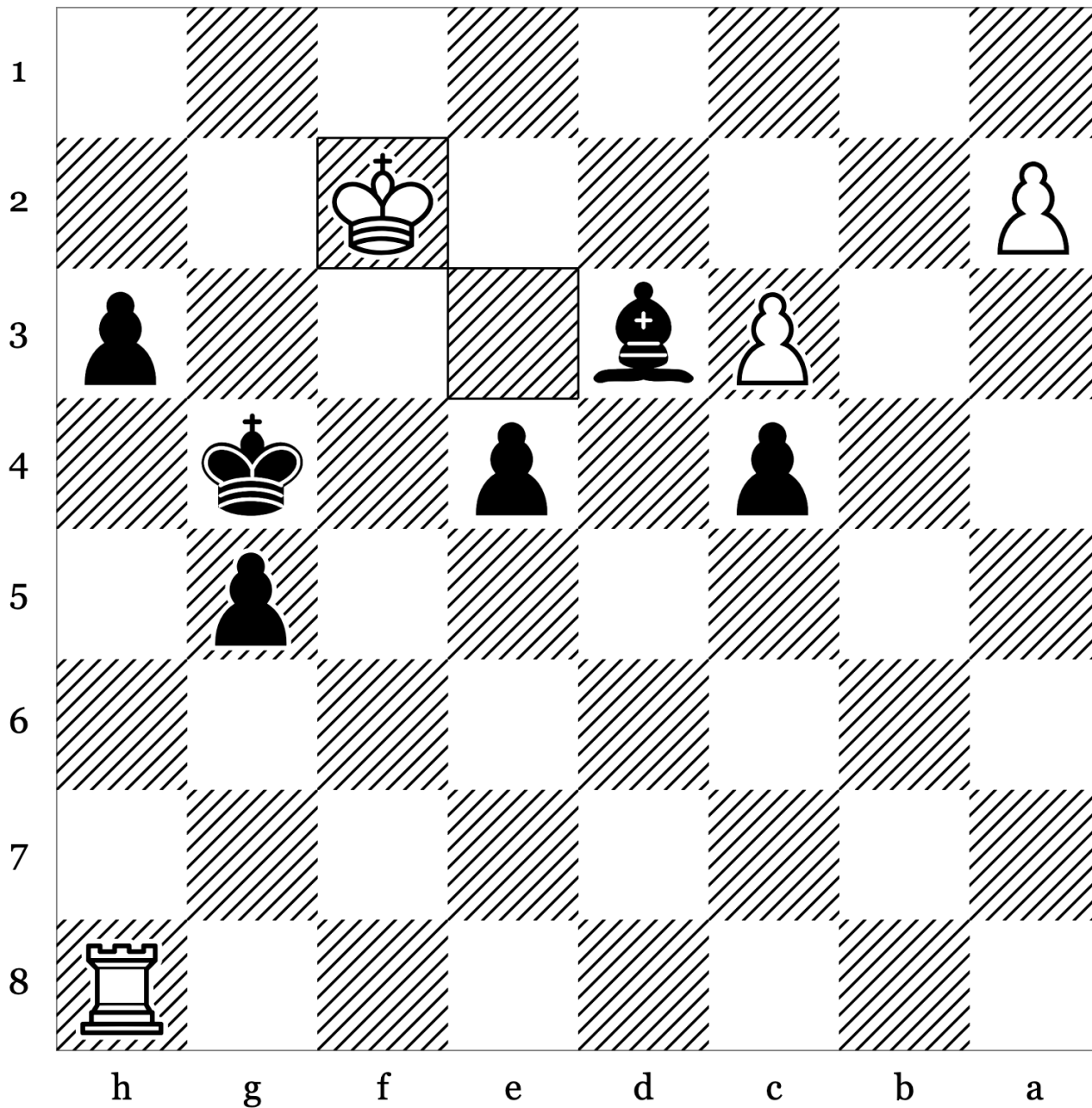

71. Kf2 _____

72. _____

73. _____

74. _____

75. _____

Puzzle 56 of 100: Advantage · Long (Rating: 1932)

White to move

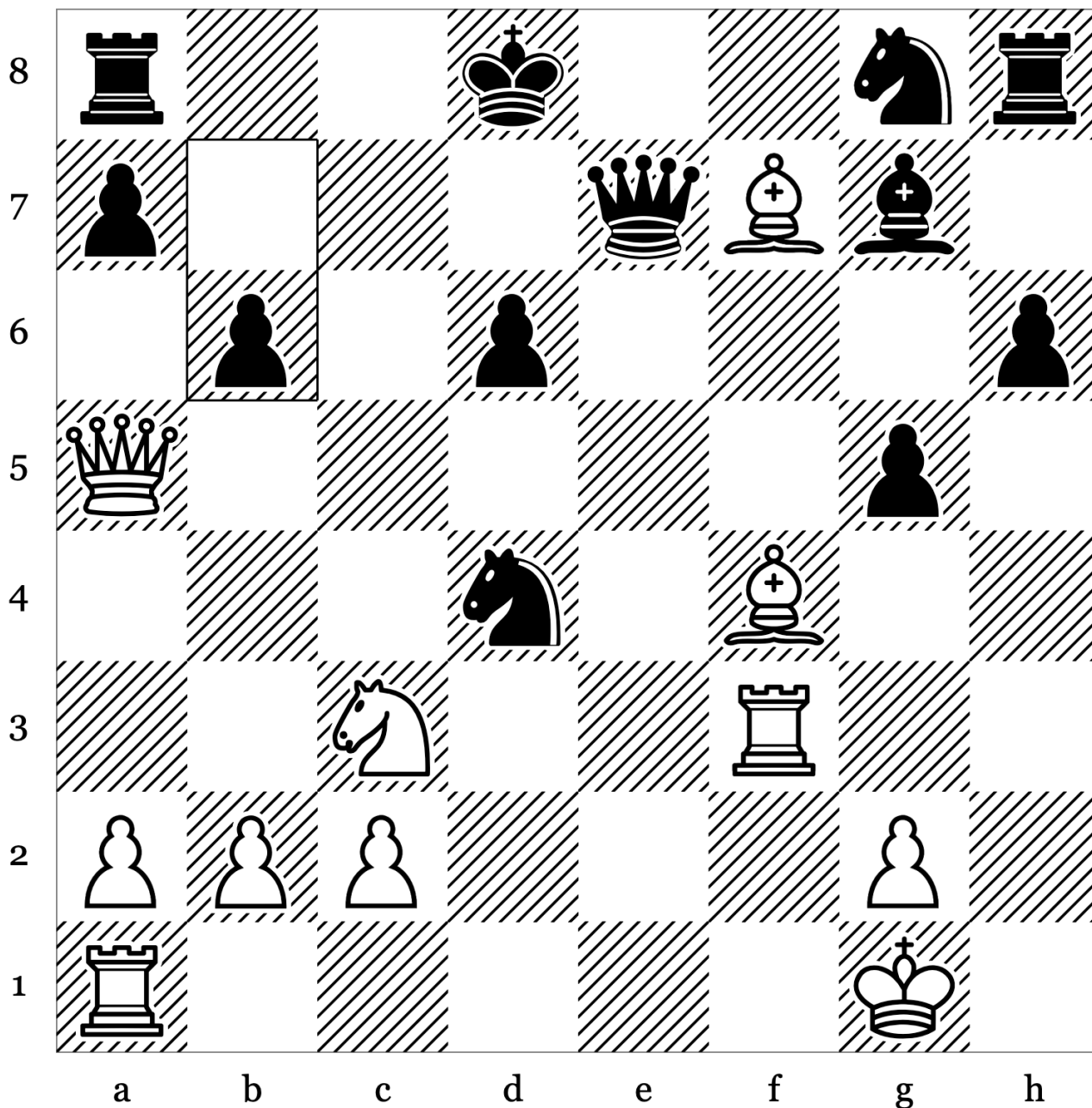

19. _____

20. _____

21. _____

22. _____

23. _____

Puzzle 57 of 100: Crushing · Endgame (Rating: 1691)

Black to move

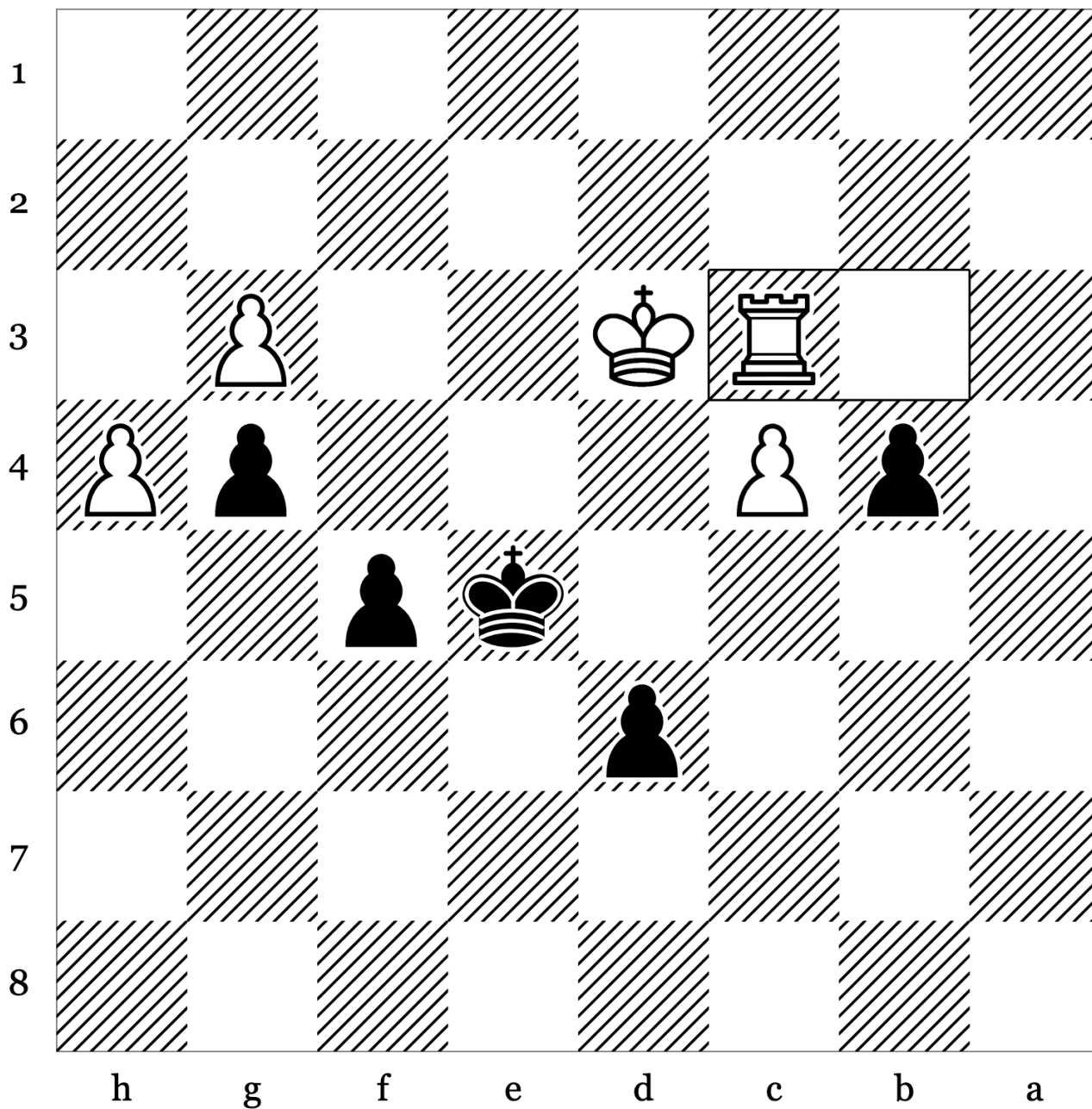

42. Rxc3 _____

43. _____

44. _____

45. _____

Puzzle 58 of 100: Advantage - Defensive Move (Rating: 1609)

White to move

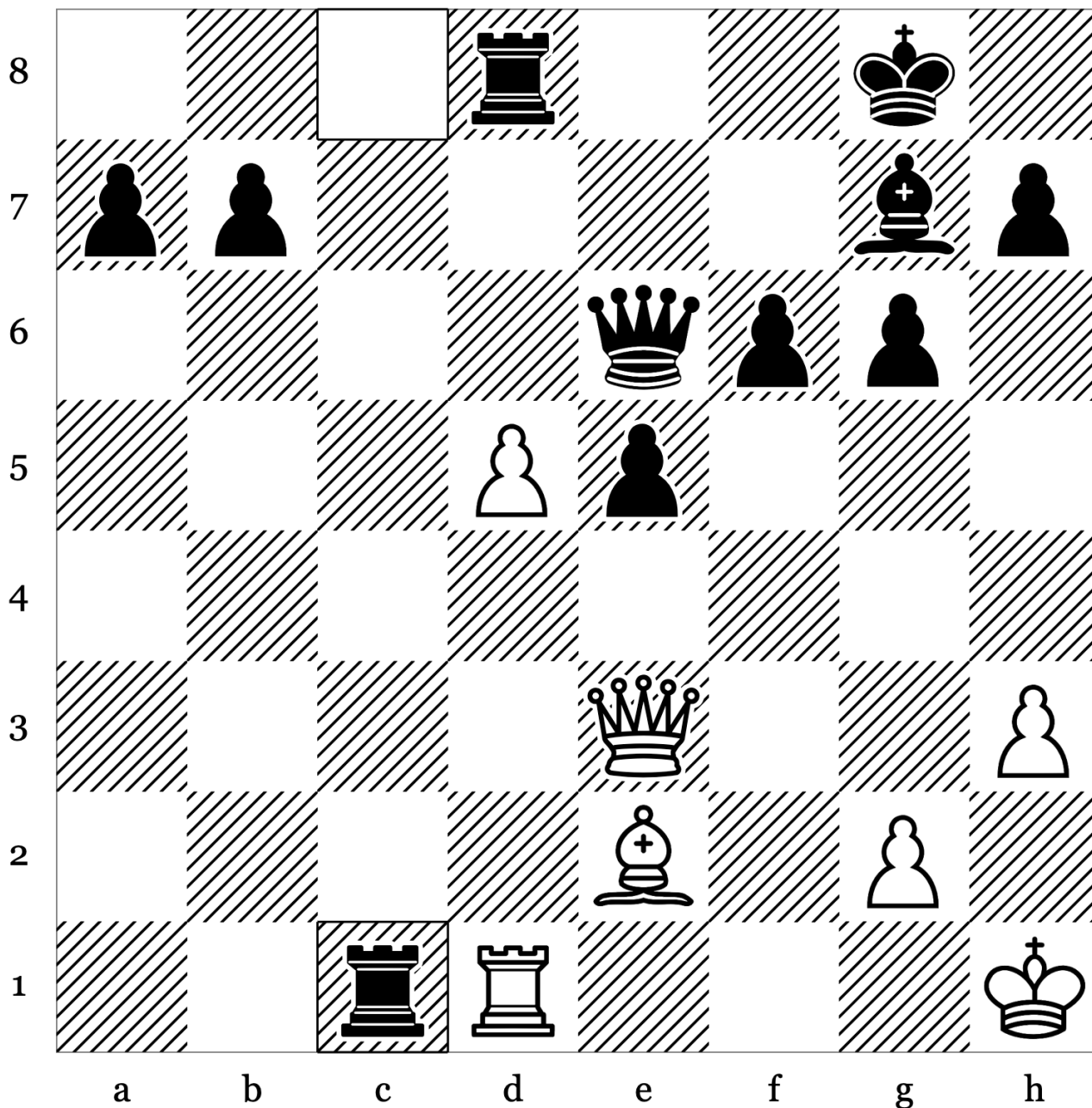

27. _____

28. _____

29. _____

30. _____

Puzzle 59 of 100: Crushing · Kingside Attack (Rating: 1884)

White to move

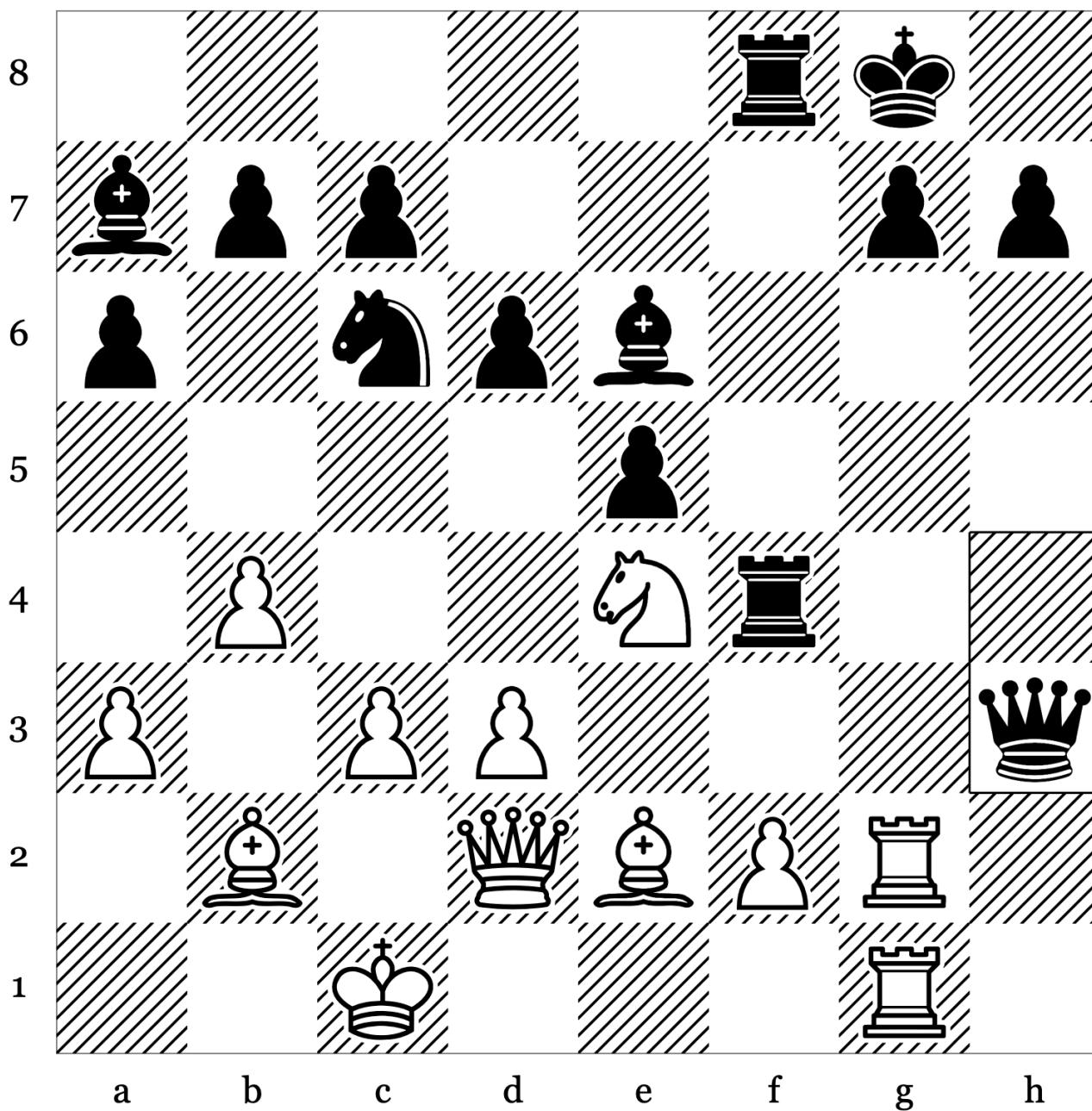

22. _____

23. _____

24. _____

25. _____

Puzzle 60 of 100: Advantage - Endgame (Rating: 1736)

White to move

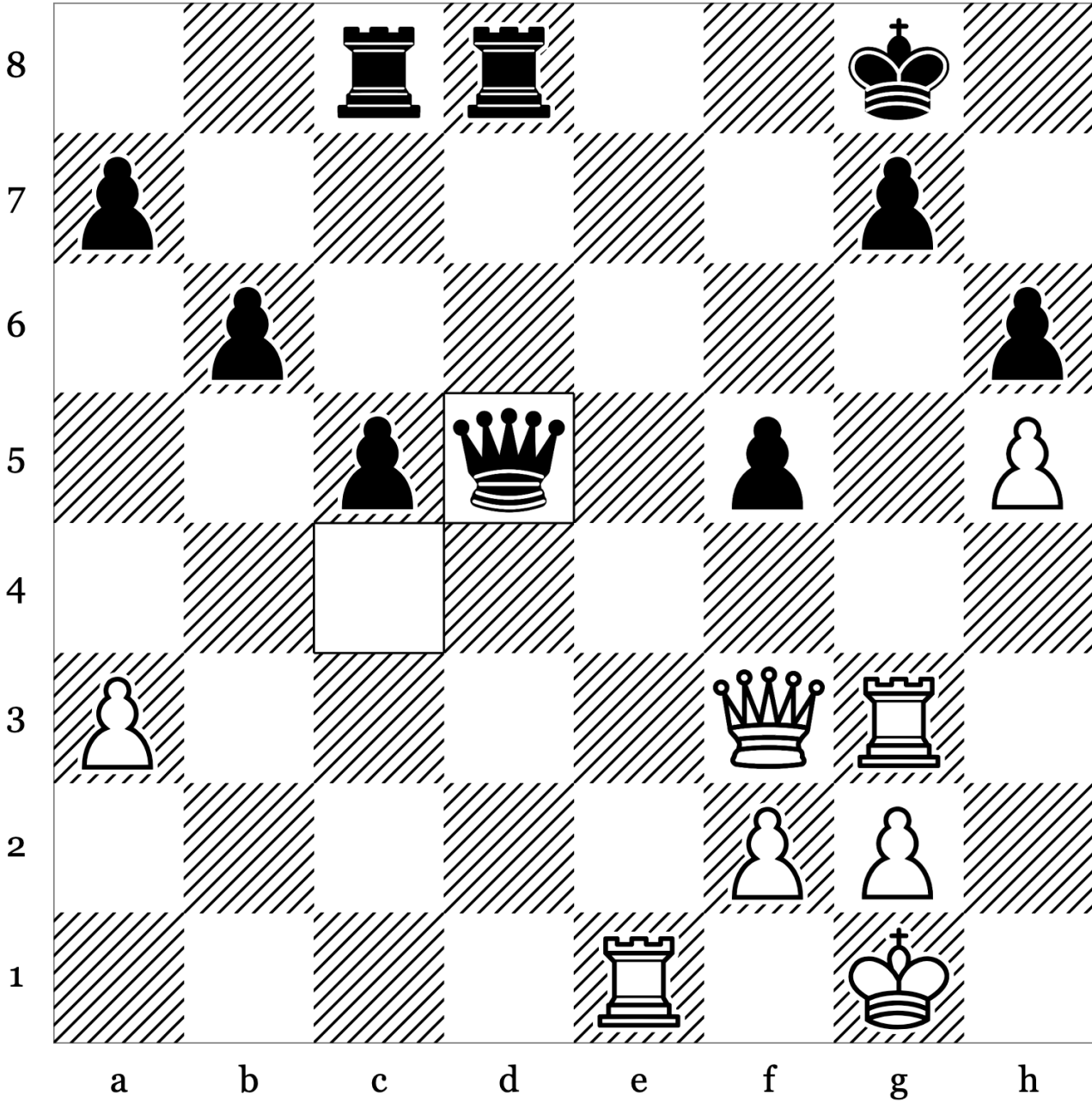

32. _____

33. _____

34. _____

35. _____

36. _____

Puzzle 61 of 100: Crushing · Endgame (Rating: 1610)

Black to move

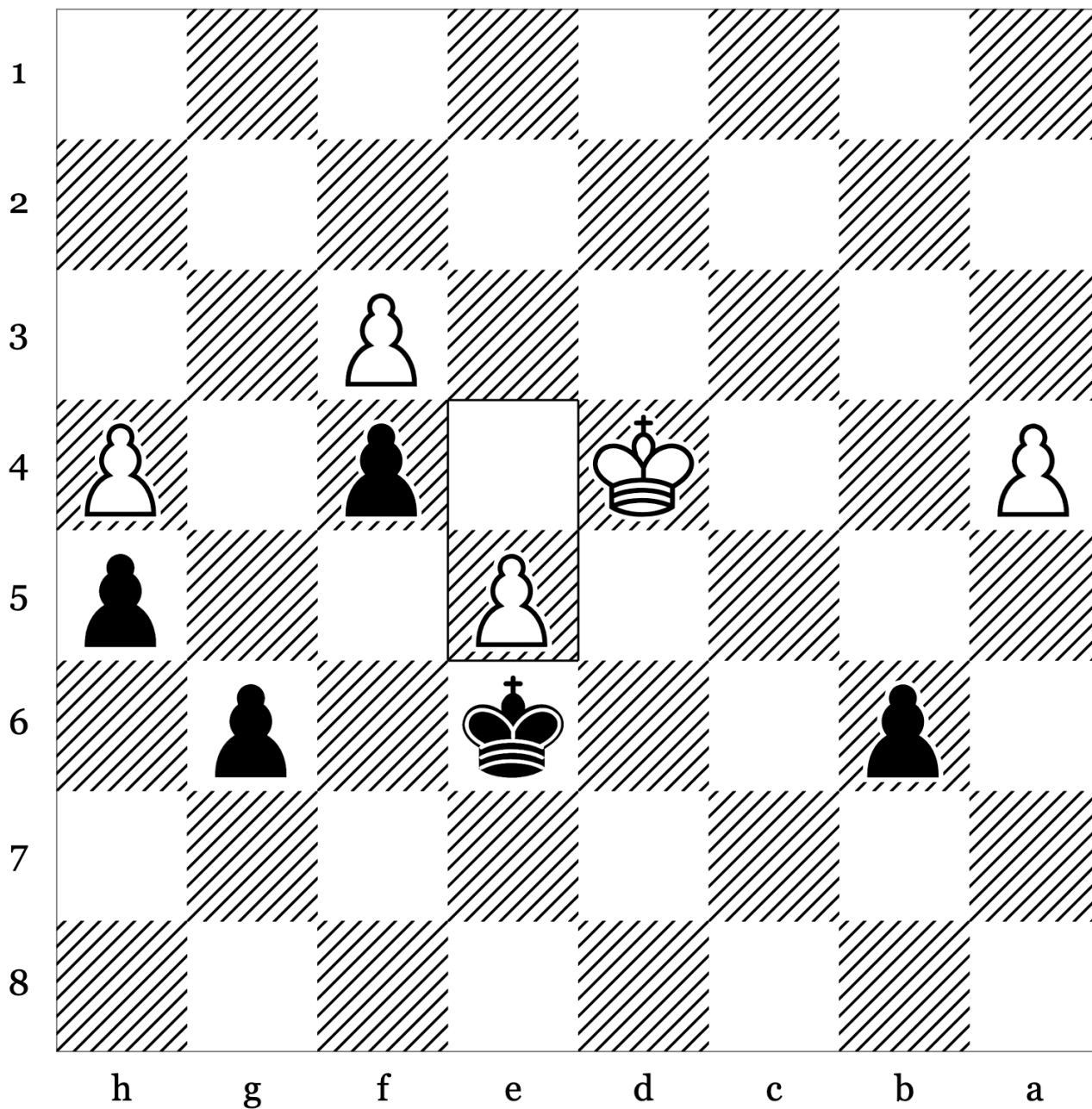

66. e5 _____

67. _____

68. _____

69. _____

Puzzle 62 of 100: Advantage · Middlegame (Rating: 1693)

White to move

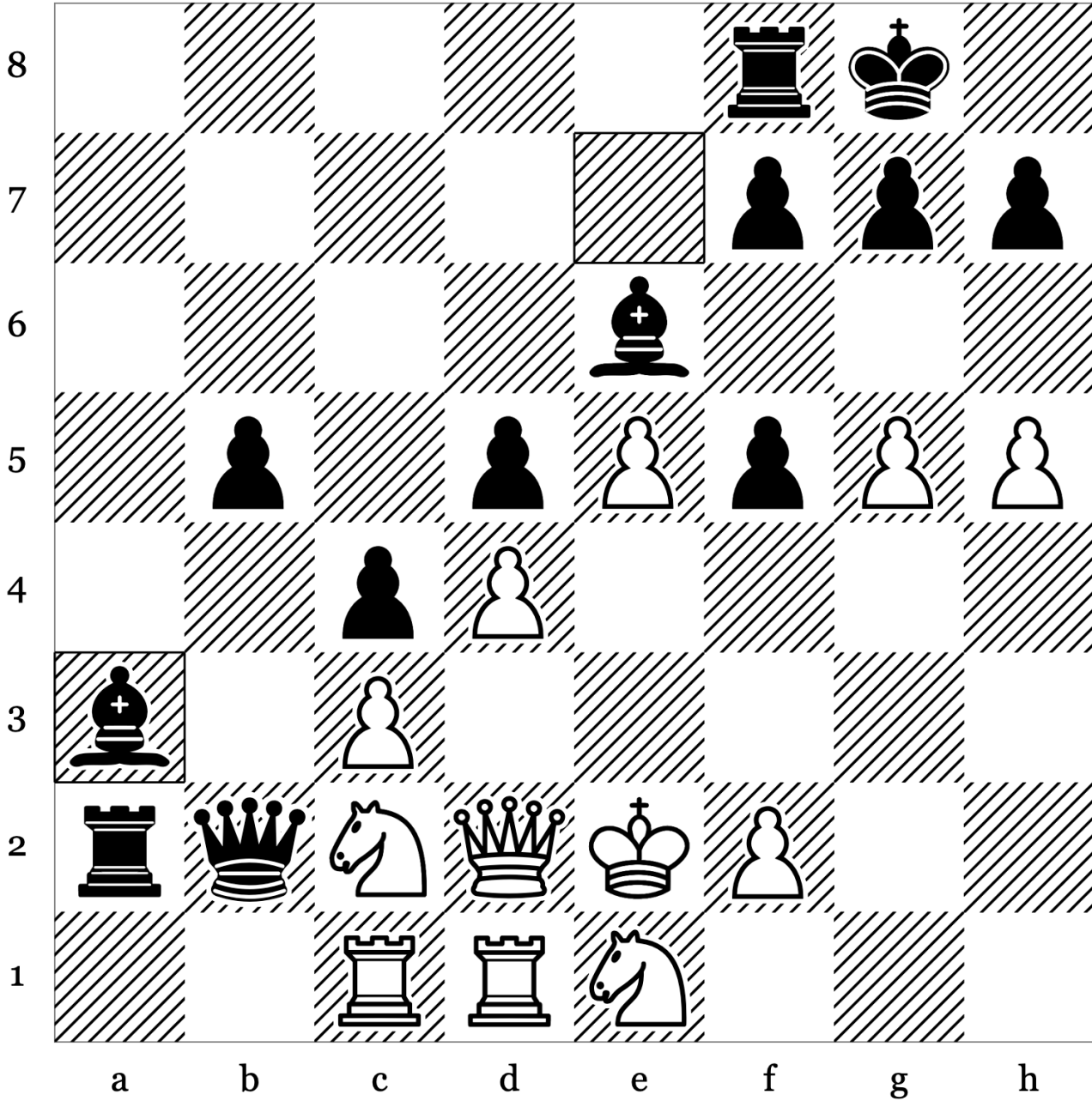

24. _____

25. _____

26. _____

27. _____

28. _____

Puzzle 63 of 100: Advantage · Middlegame (Rating: 1612)

Black to move

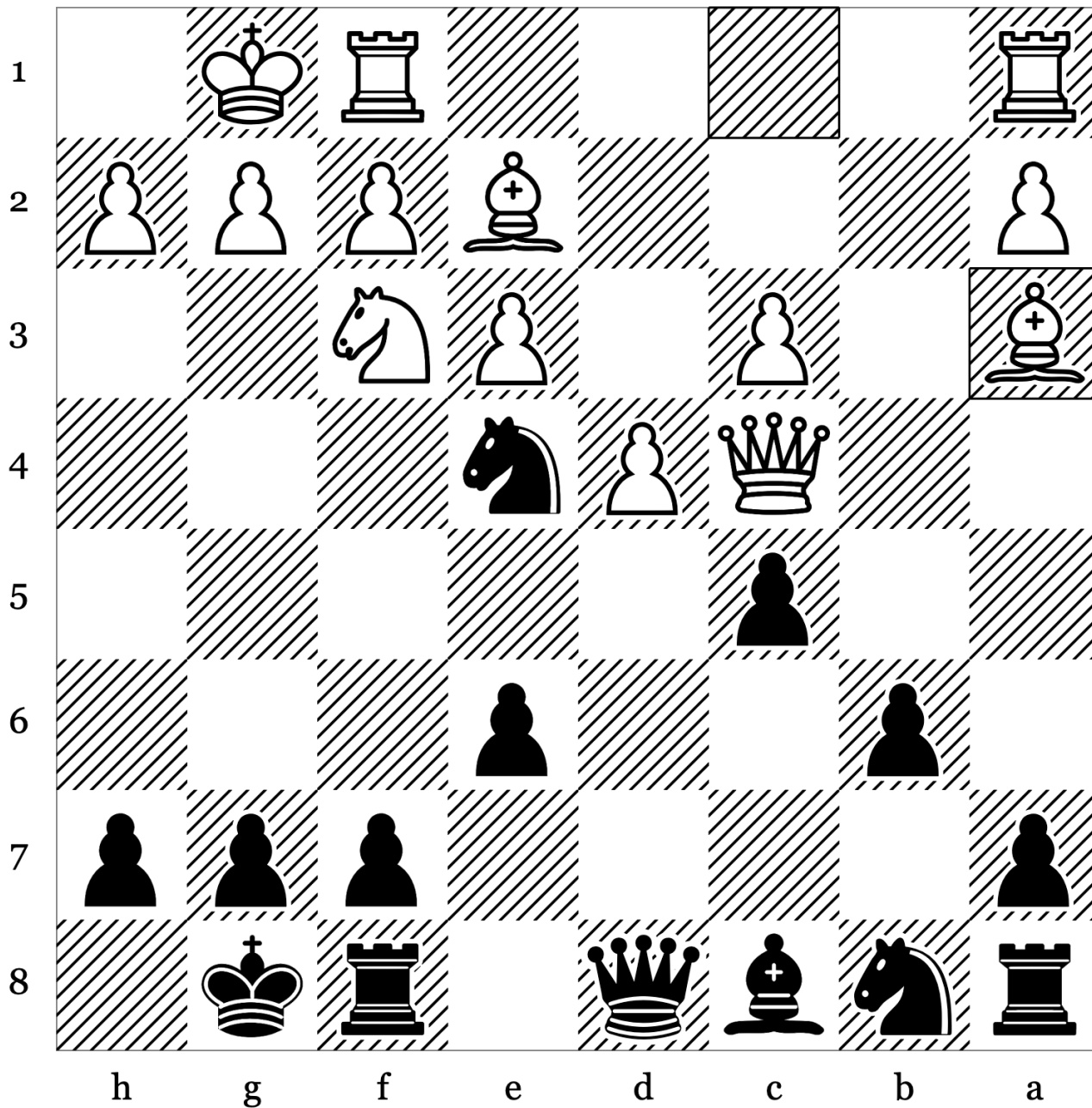

- 11. Ba3 _____
- 12. _____
- 13. _____
- 14. _____
- 15. _____

Puzzle 64 of 100: Endgame · Mate (Rating: 1629)

White to move

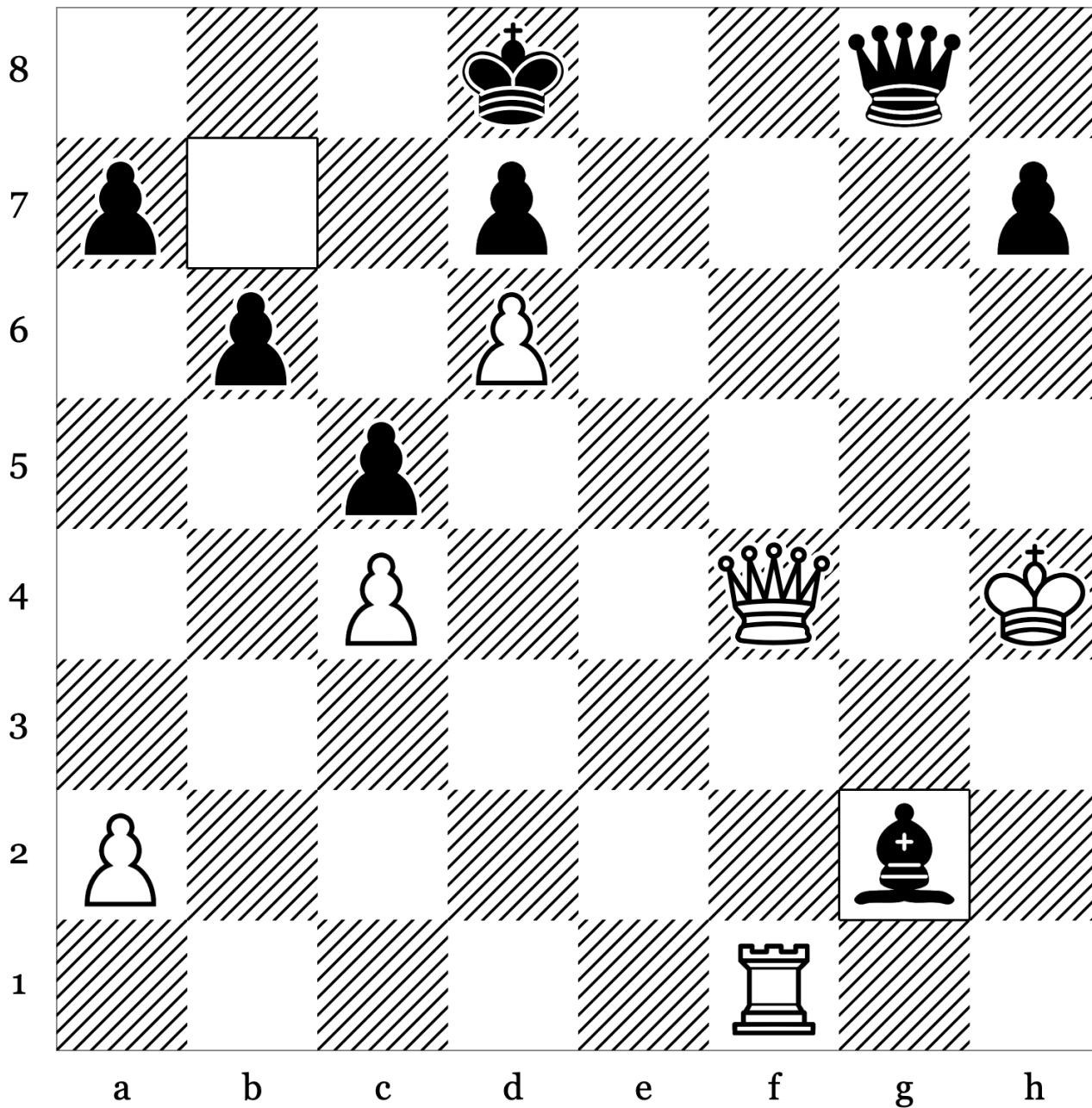

37. _____

38. _____

39. _____

40. _____

41. _____

Puzzle 65 of 100: Advantage · Long (Rating: 1782)

Black to move

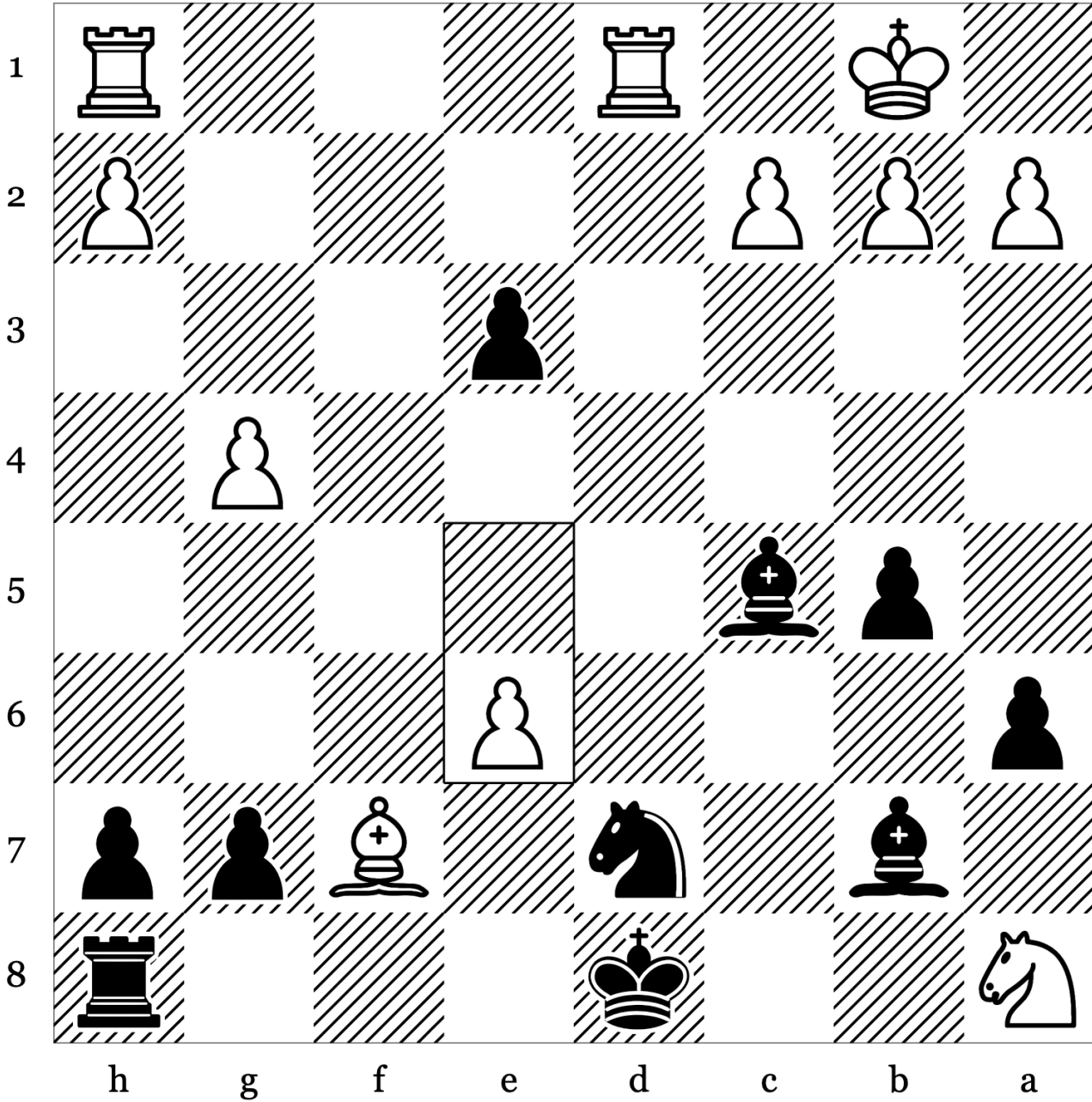

- 20. e6 _____
- 21. _____
- 22. _____
- 23. _____
- 24. _____

Puzzle 67 of 100: Attacking F2 F7 · Crushing (Rating: 1976)

White to move

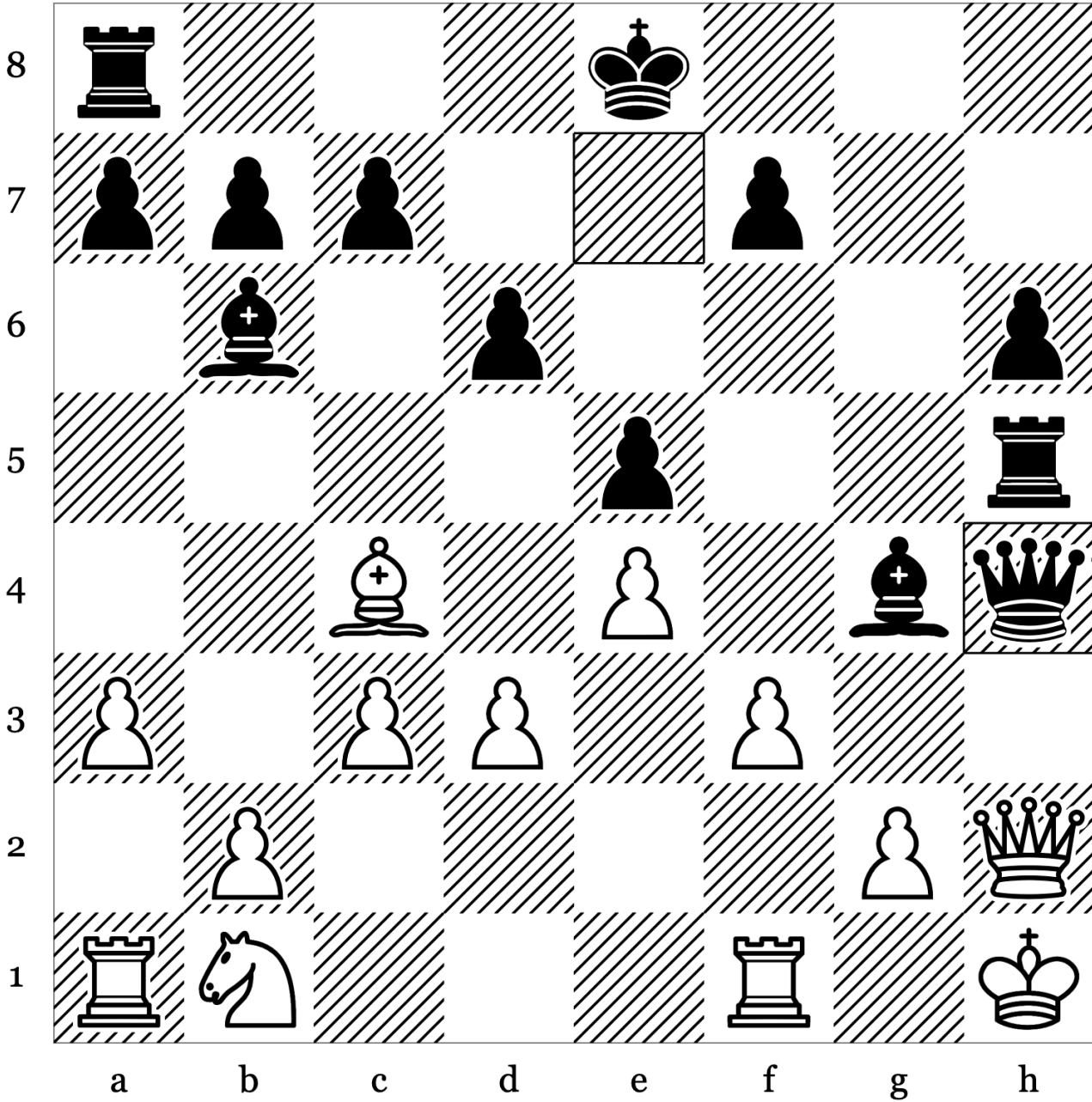

19. _____

20. _____

21. _____

22. _____

23. _____

Puzzle 68 of 100: Advanced Pawn · Endgame (Rating: 1794)

Black to move

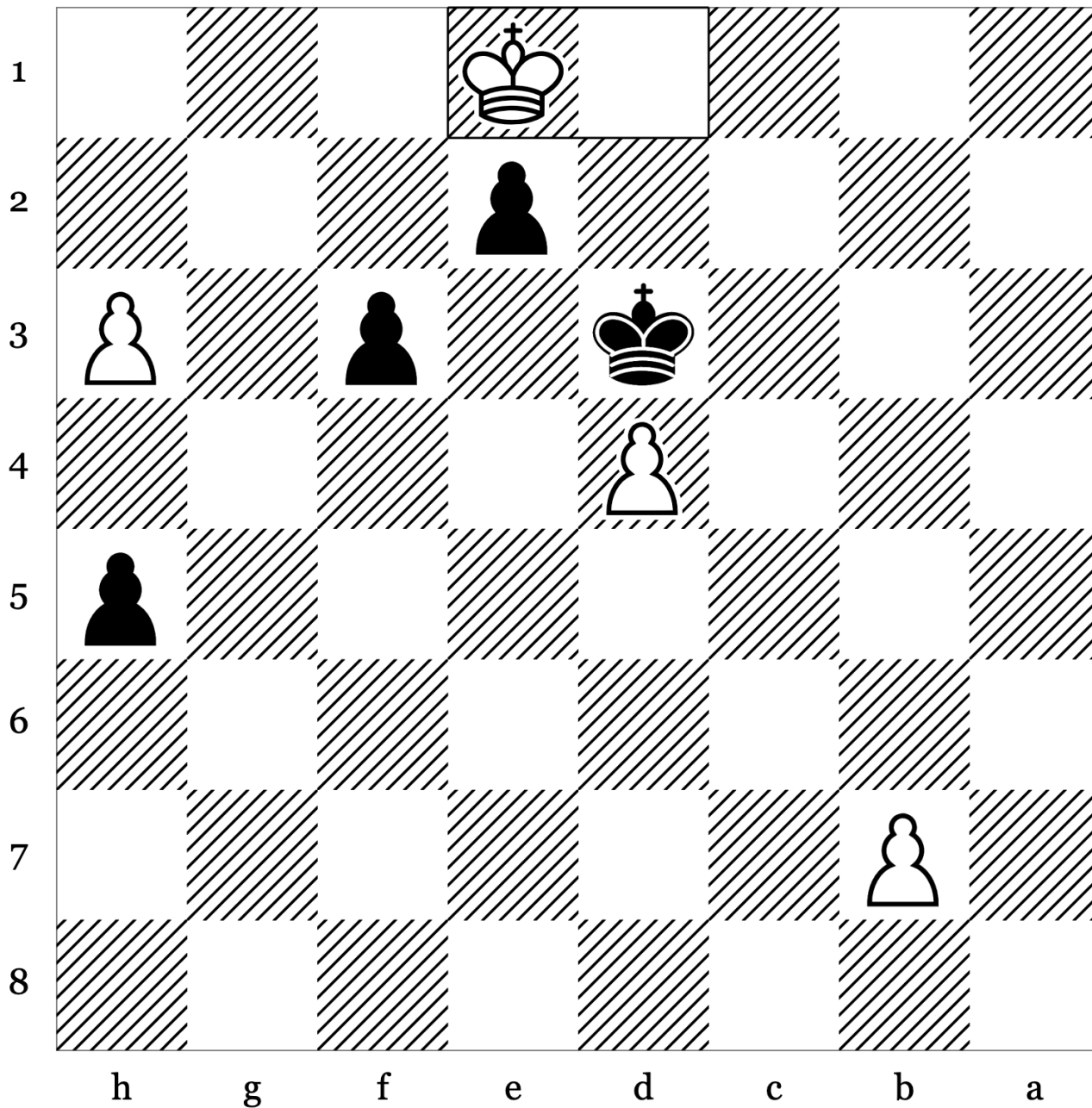

- 49. Ke1 _____
- 50. _____
- 51. _____
- 52. _____
- 53. _____

Puzzle 70 of 100: Crushing · Endgame (Rating: 1974)

White to move

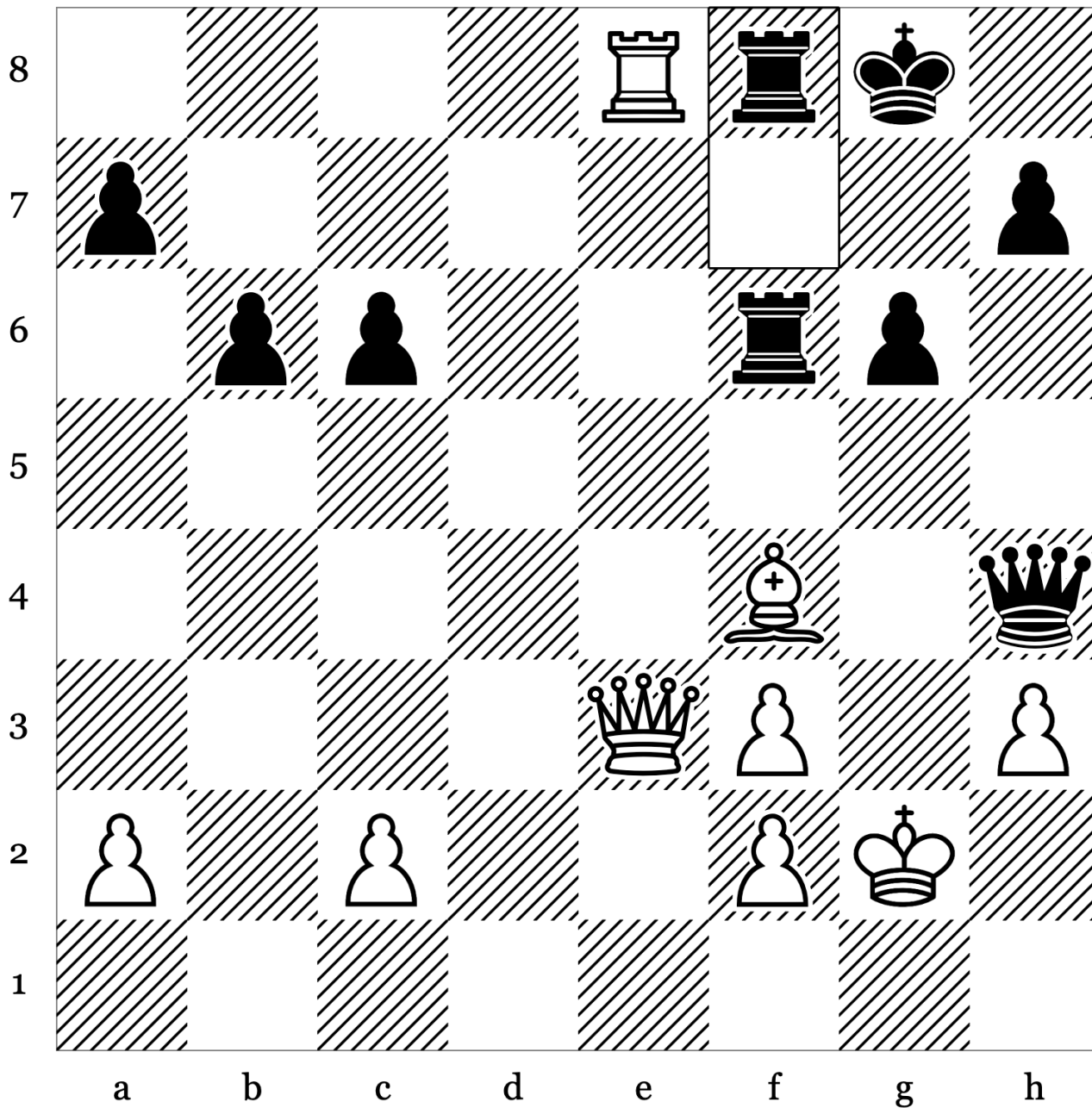

29. _____

30. _____

31. _____

32. _____

33. _____

Puzzle 71 of 100: Crushing · Defensive Move (Rating: 1815)

White to move

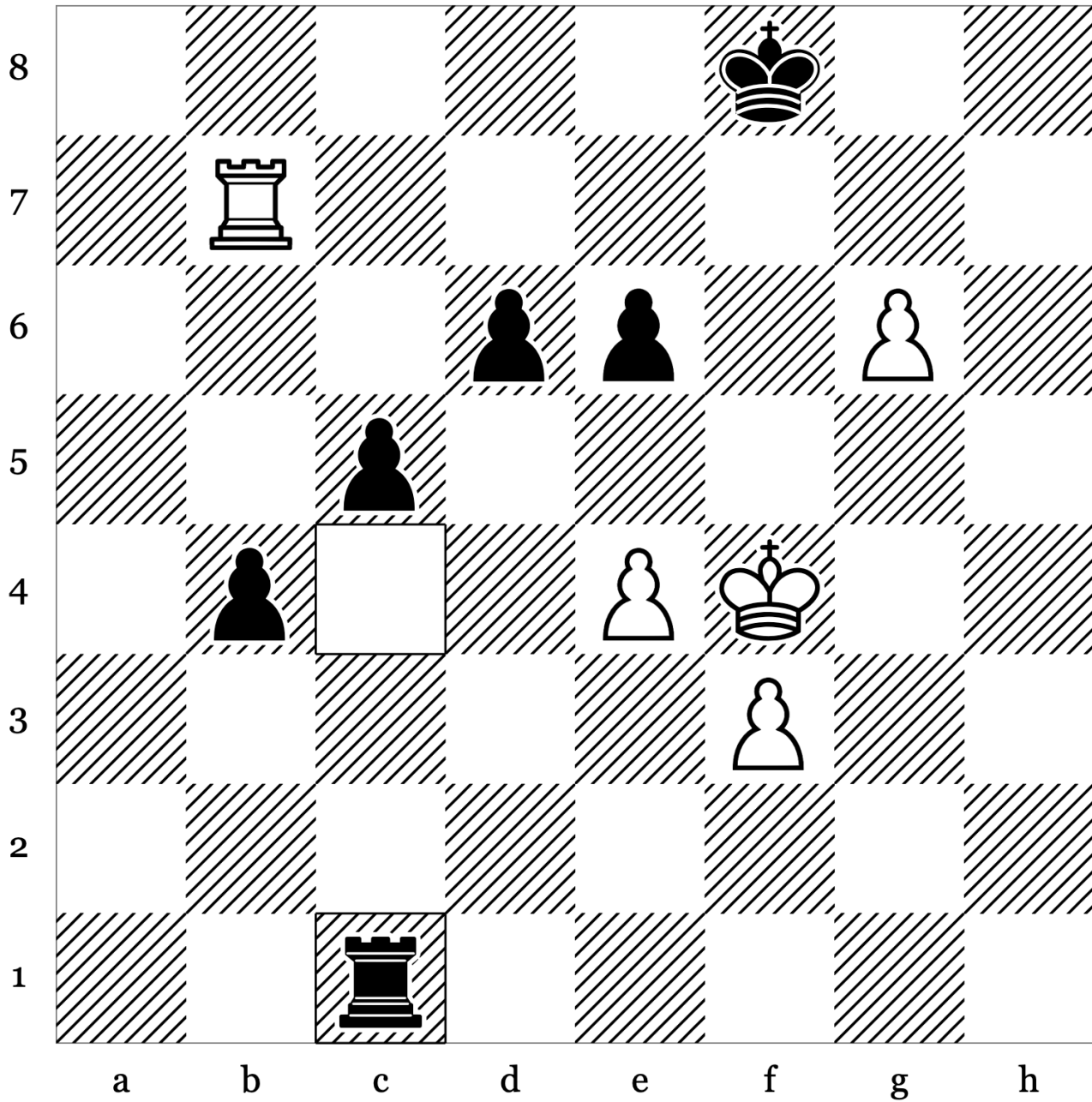

61. _____

62. _____

63. _____

64. _____

65. _____

Puzzle 72 of 100: Crushing · Master (Rating: 1647)

White to move

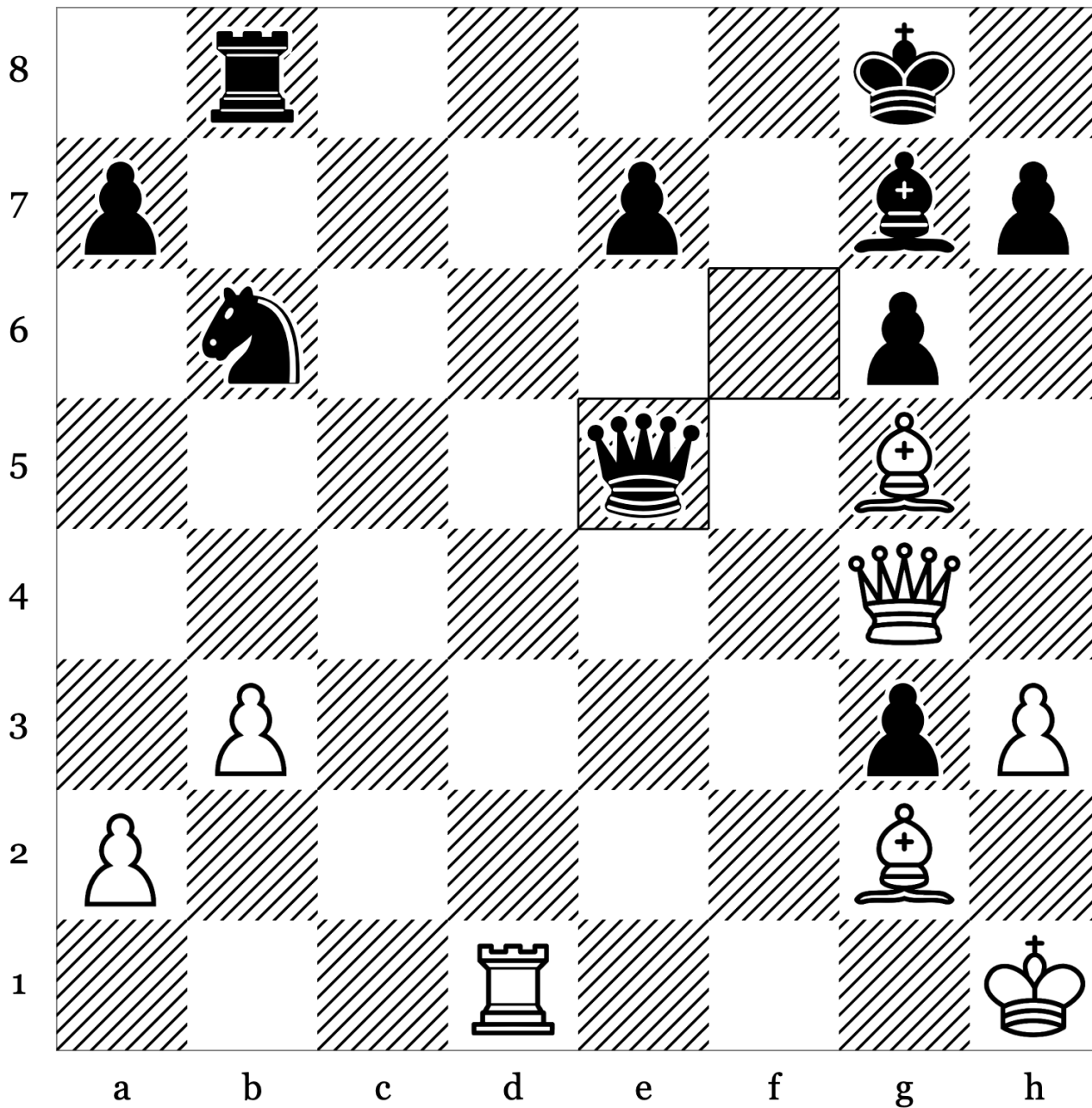

30. _____

31. _____

32. _____

33. _____

34. _____

Puzzle 73 of 100: Attraction · Crushing (Rating: 1827)

White to move

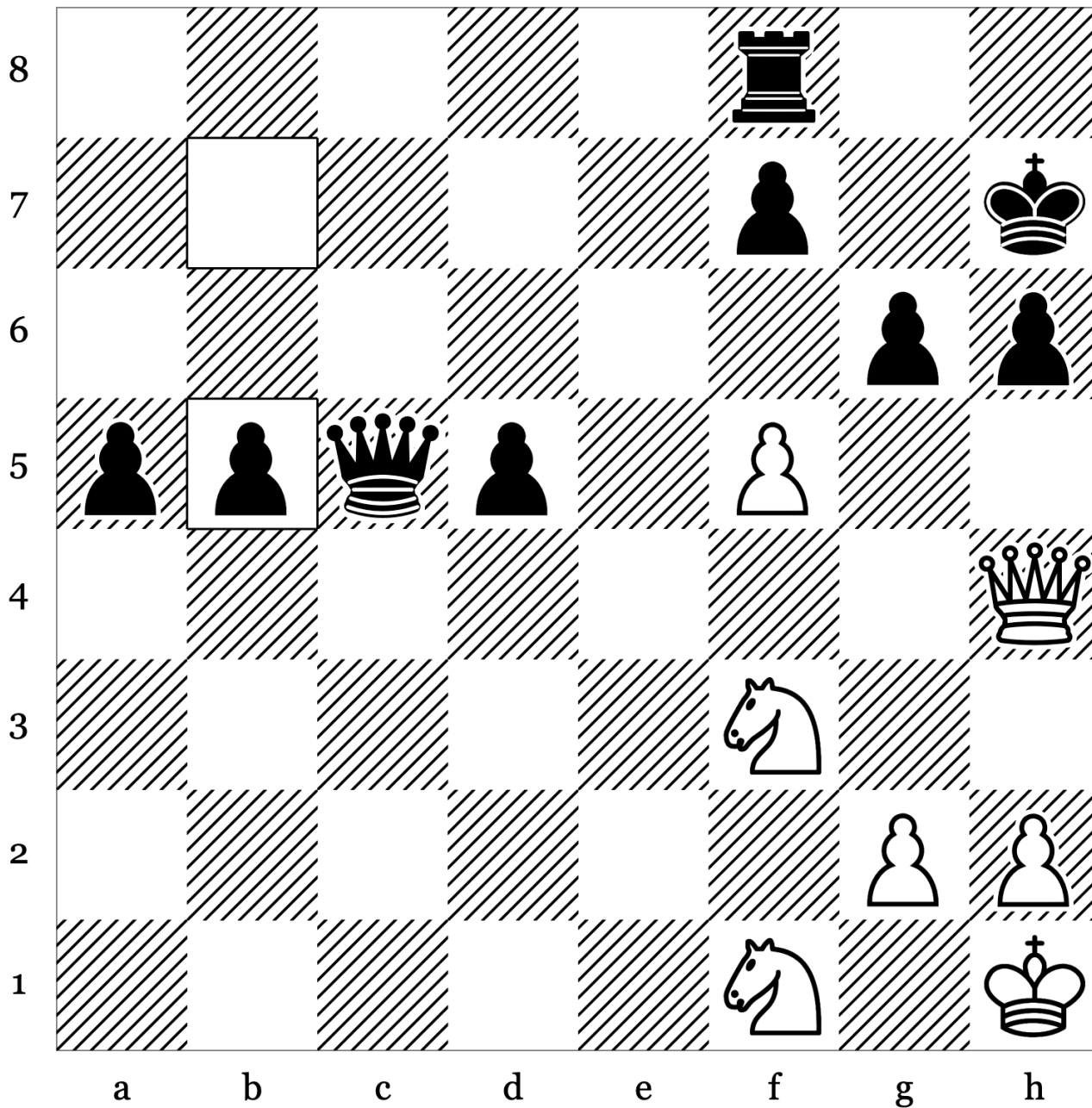

- 32. _____
- 33. _____
- 34. _____
- 35. _____
- 36. _____

Puzzle 74 of 100: Attraction · Crushing (Rating: 1912)

White to move

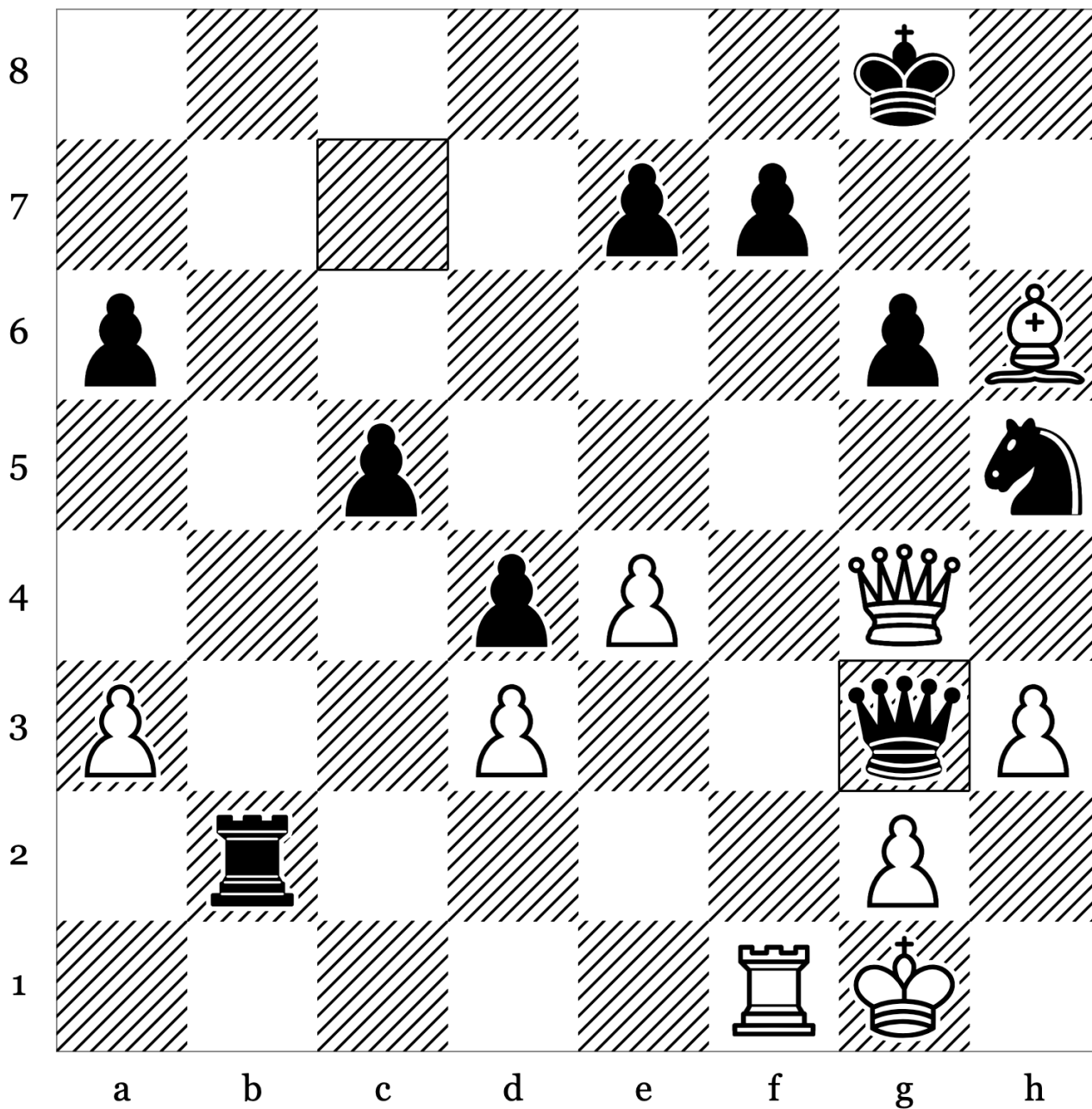

31. _____

32. _____

33. _____

34. _____

- 31. Qc8+ Kh7
- 32. Rxf7+ Ng7
- 33. Rxc7+ Kxh6
- 34. Qh8+ Kg5
- 35. Rxc6+ Kxc6
- 36. Qg8+ Kf6
- 37. Qxc3

Puzzle 75 of 100: Crushing · Defensive Move (Rating: 1682)

Black to move

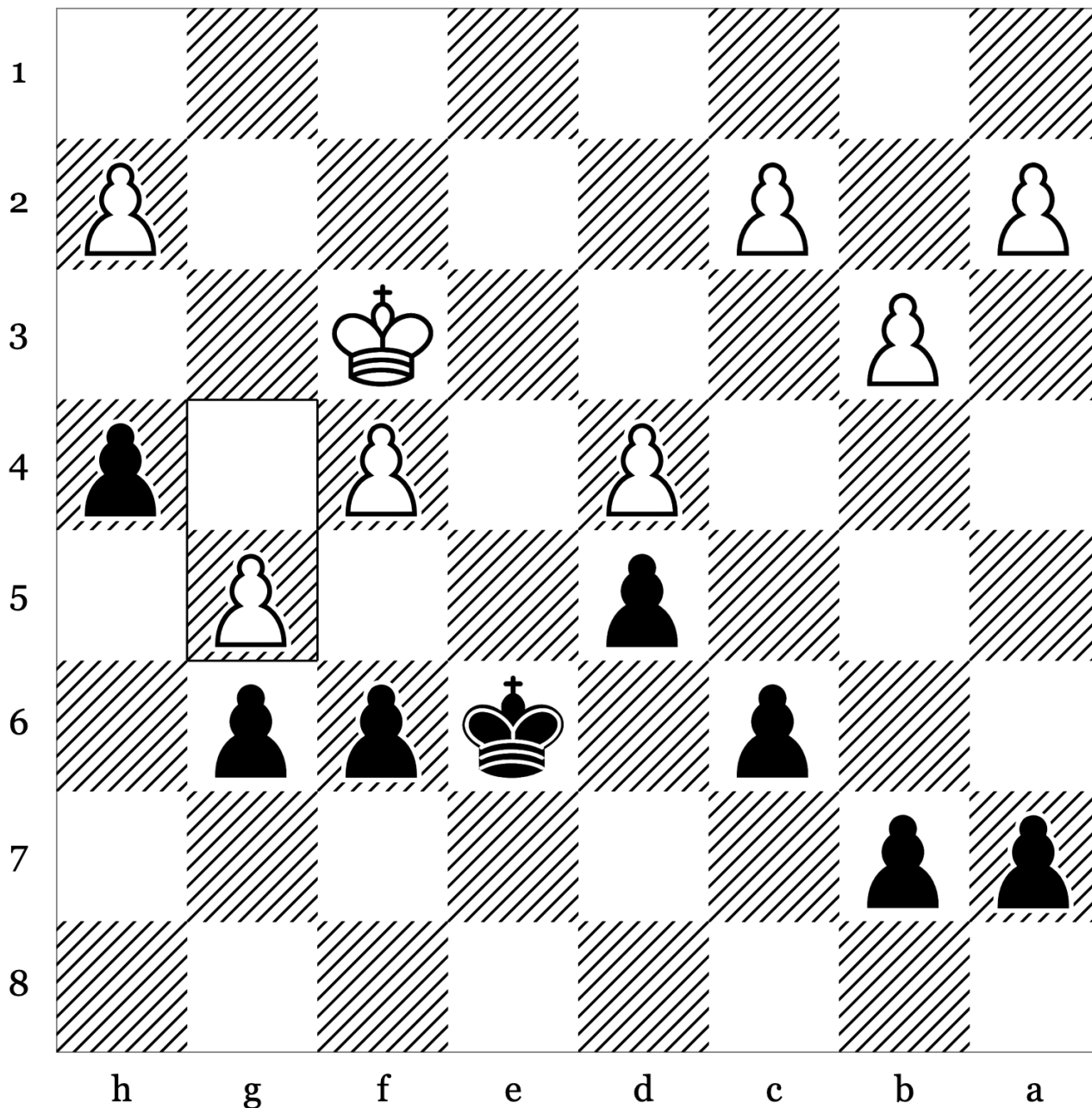

31. g5 _____

32. _____

- 31. ... fxg5
- 32. Kg4 gxf4
- 33. Kxf4 Kf6

Puzzle 76 of 100: Advantage - Fork (Rating: 1778)

White to move

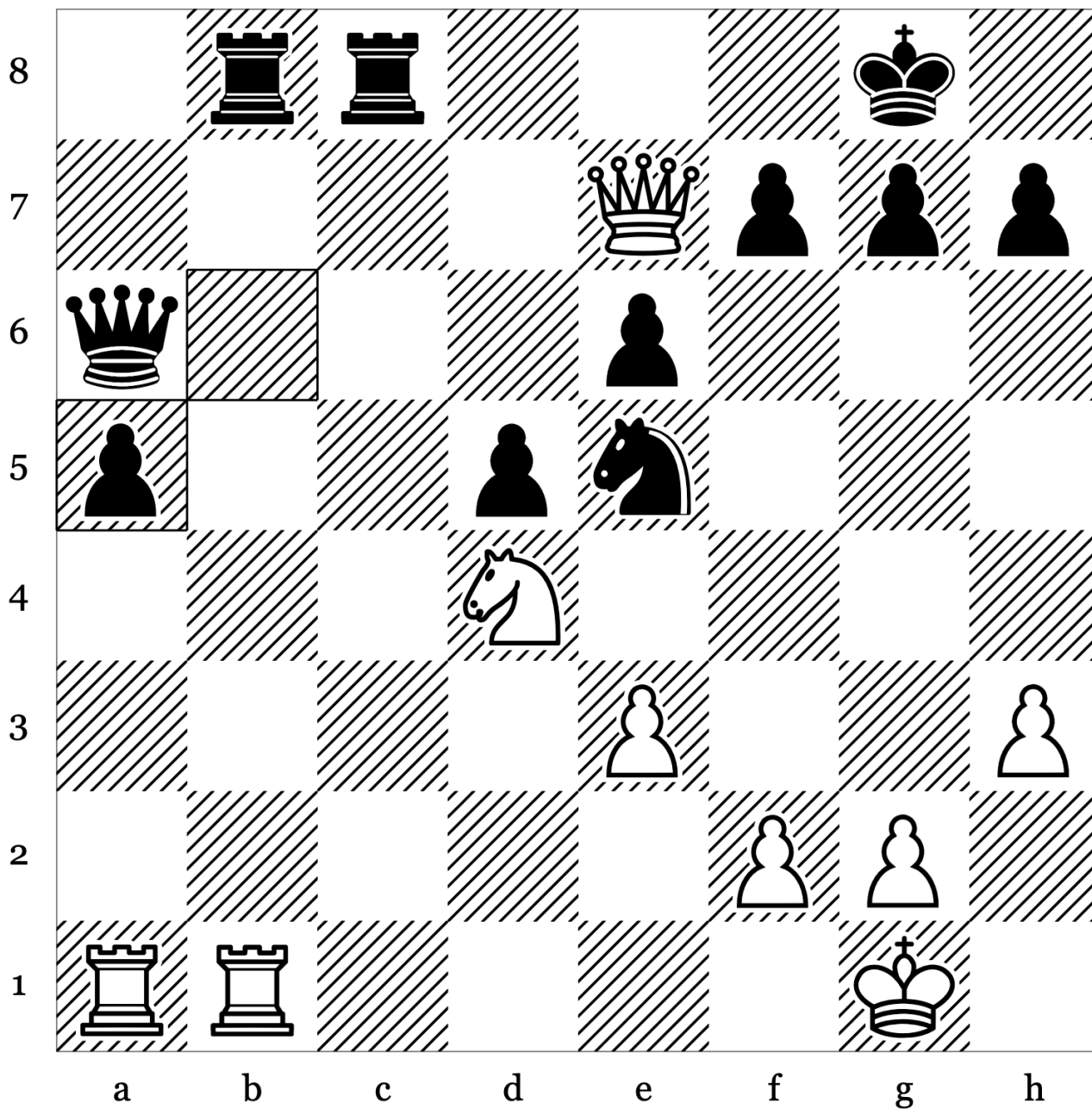

30. _____

31. _____

32. _____

33. _____

Puzzle 77 of 100: Crushing · Endgame (Rating: 1774)

White to move

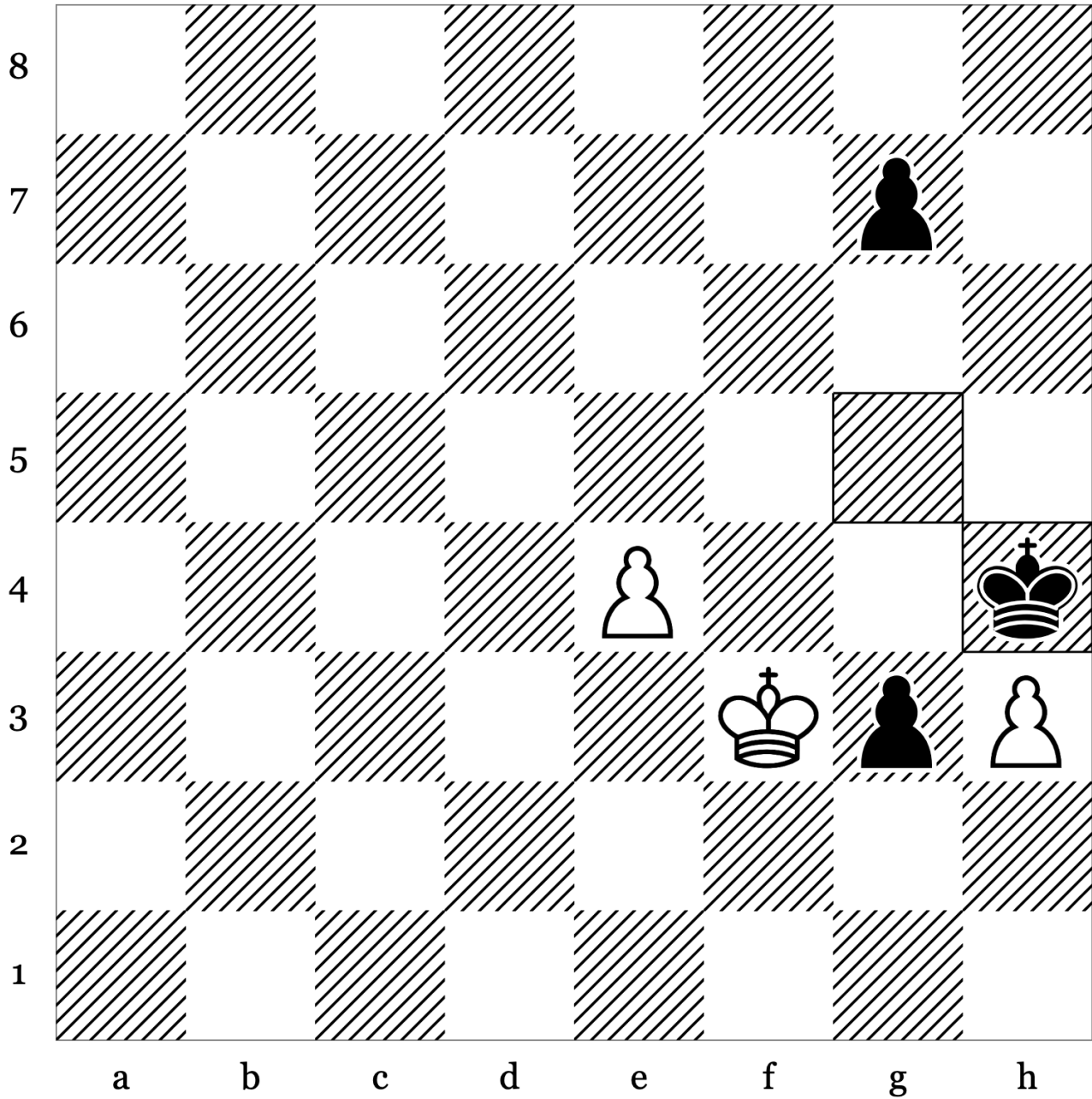

47. _____

48. _____

49. _____

50. _____

Puzzle 78 of 100: Clearance · Crushing (Rating: 1824)

White to move

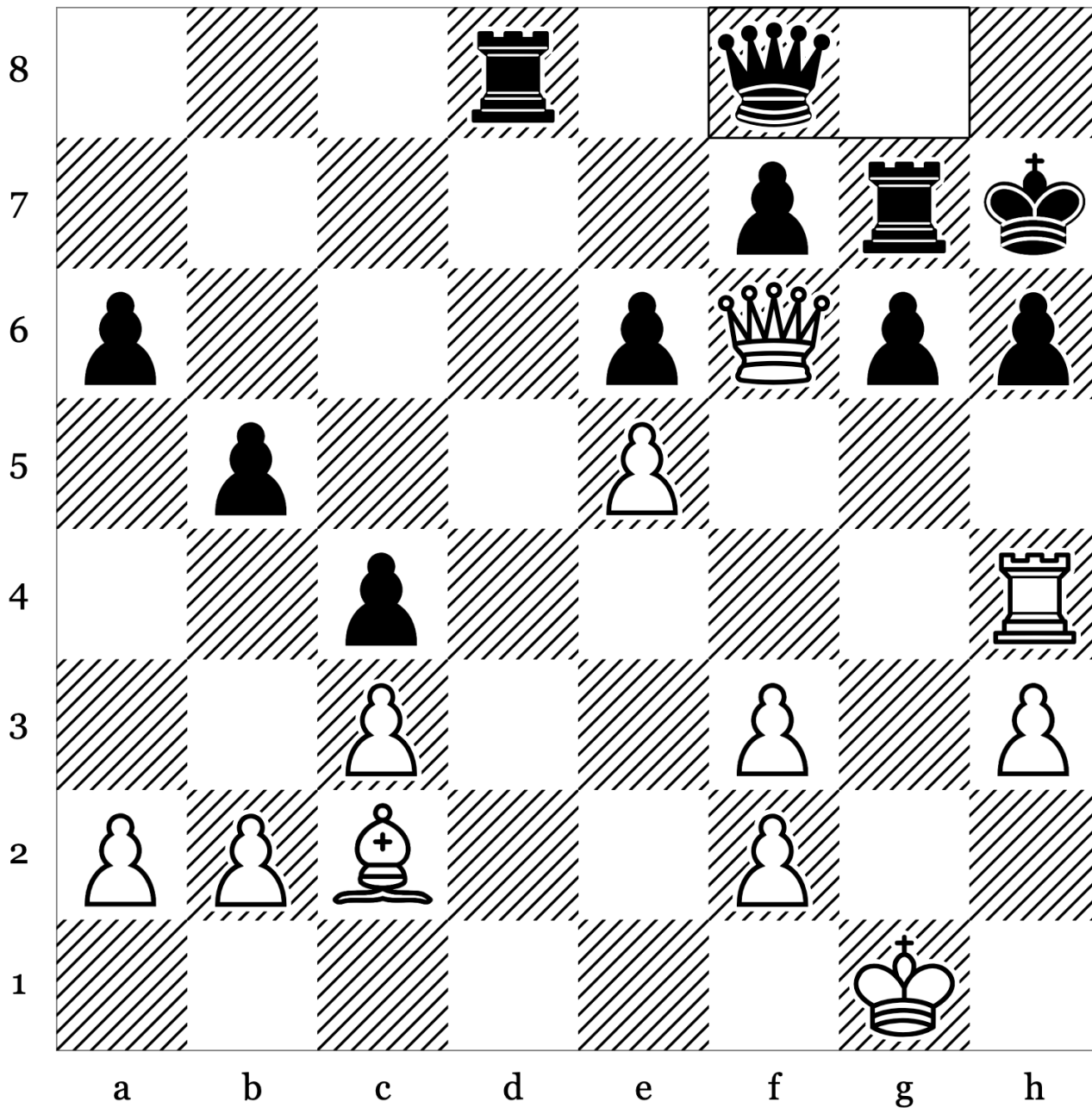

30. _____

31. _____

32. _____

33. _____

34. _____

Puzzle 79 of 100: Crushing · Endgame (Rating: 1692)

Black to move

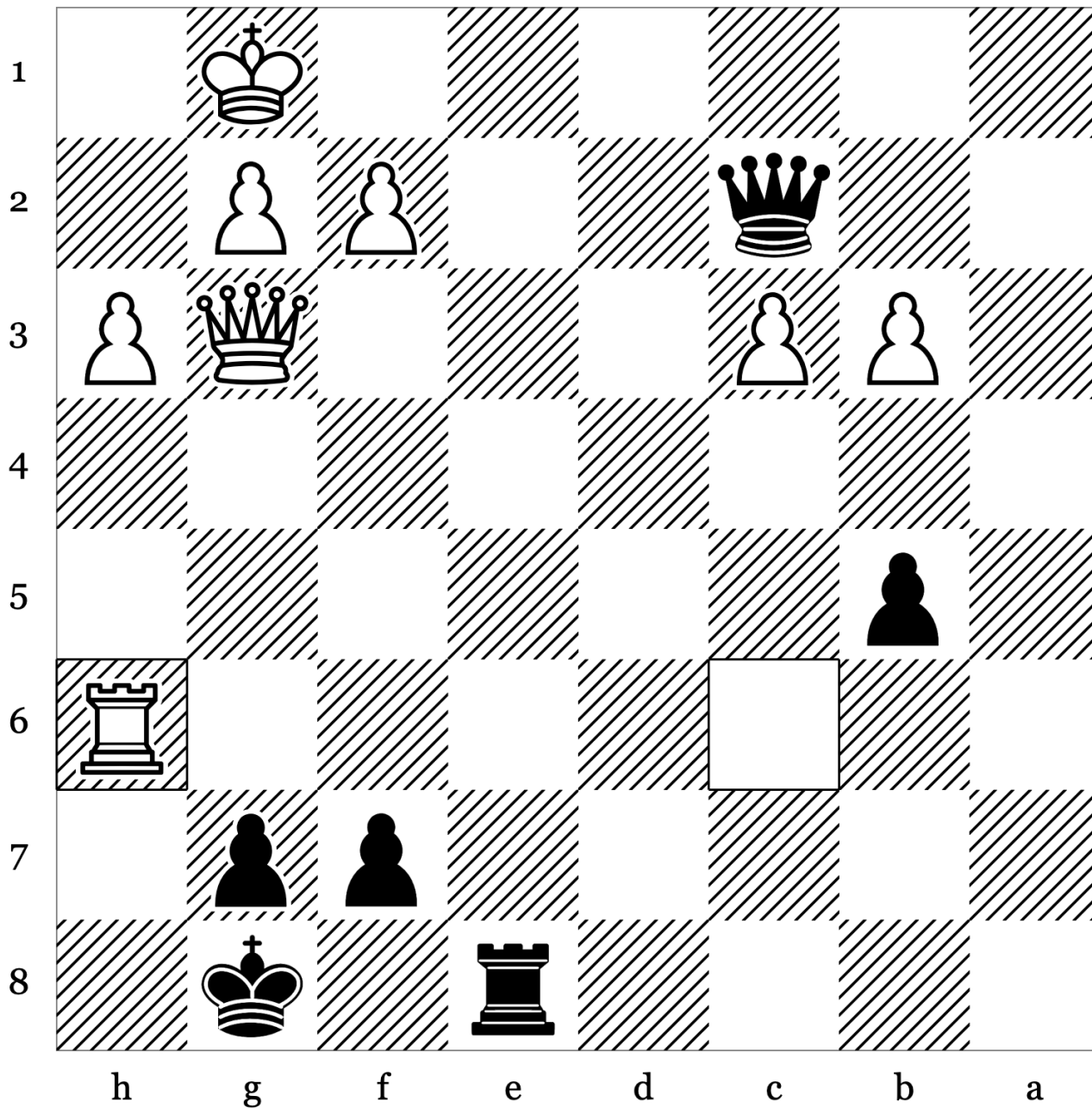

- 29. Rxh6 _____
- 30. _____
- 31. _____
- 32. _____
- 33. _____

Puzzle 80 of 100: Advantage - Endgame (Rating: 1862)

Black to move

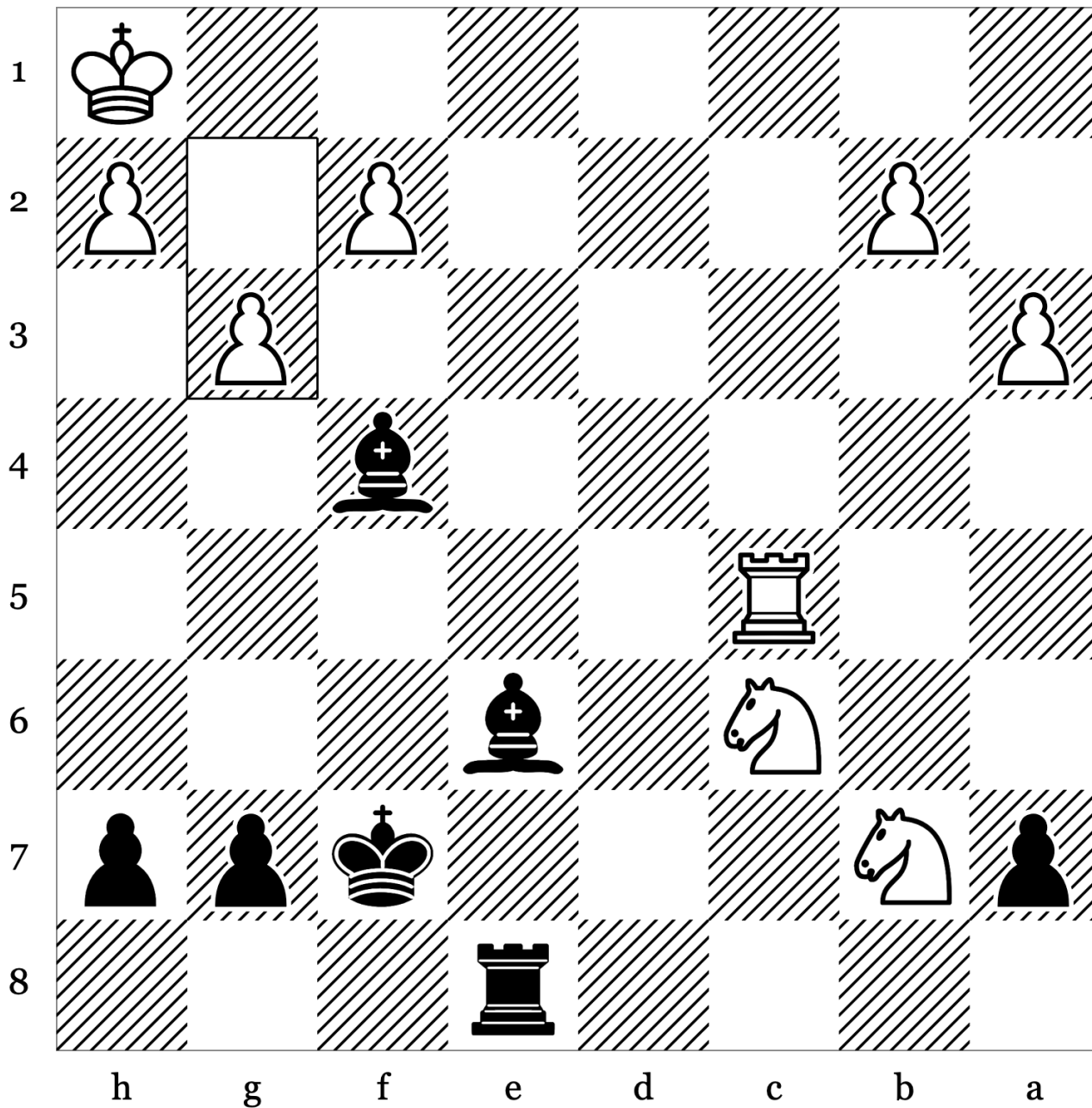

30. g3 _____

31. _____

32. _____

33. _____

34. _____

Puzzle 81 of 100: Crushing · Endgame (Rating: 1621)

Black to move

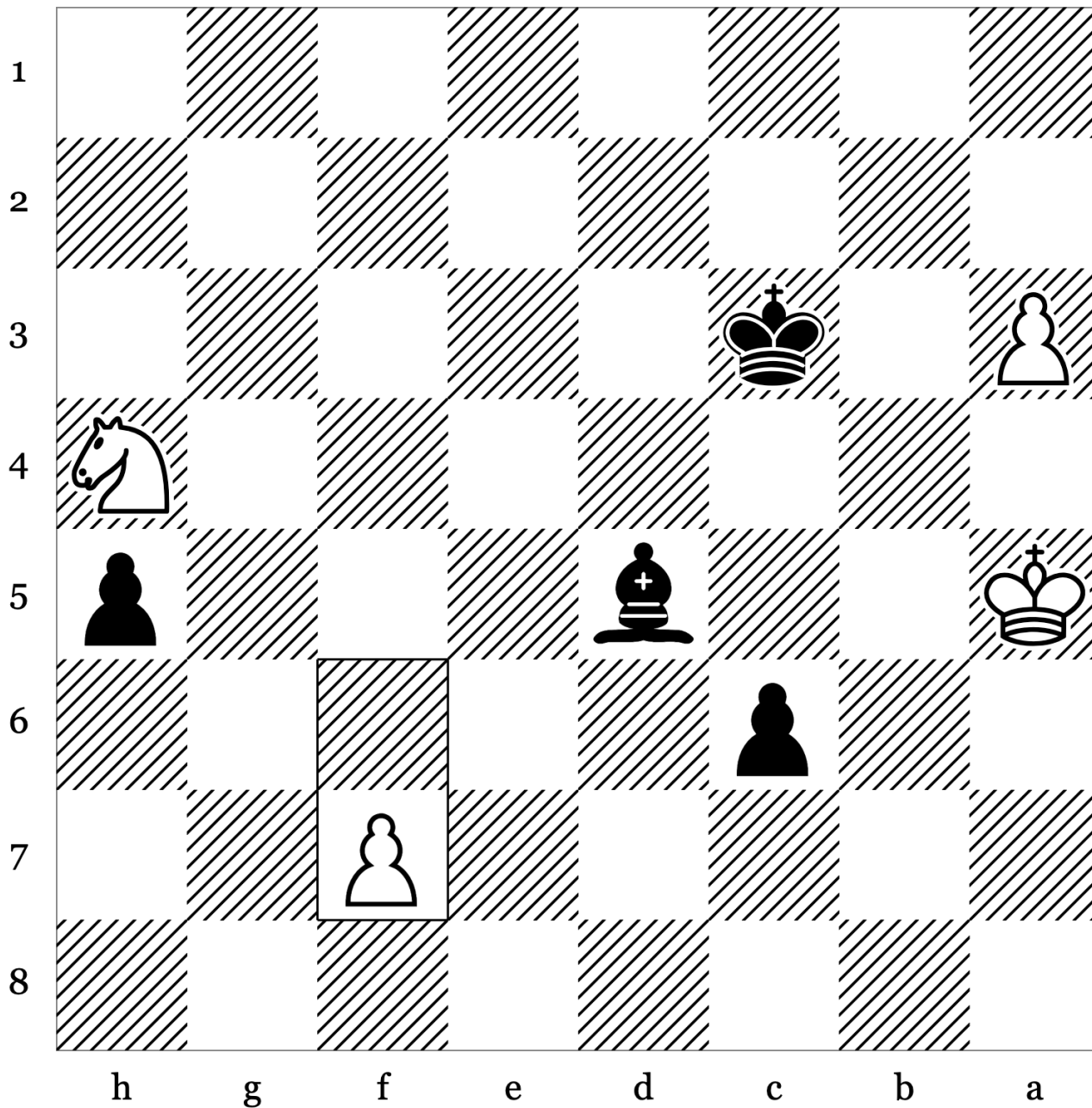

63. f7 _____

64. _____

65. _____

66. _____

67. _____

Puzzle 83 of 100: Advanced Pawn · Crushing (Rating: 1647)

Black to move

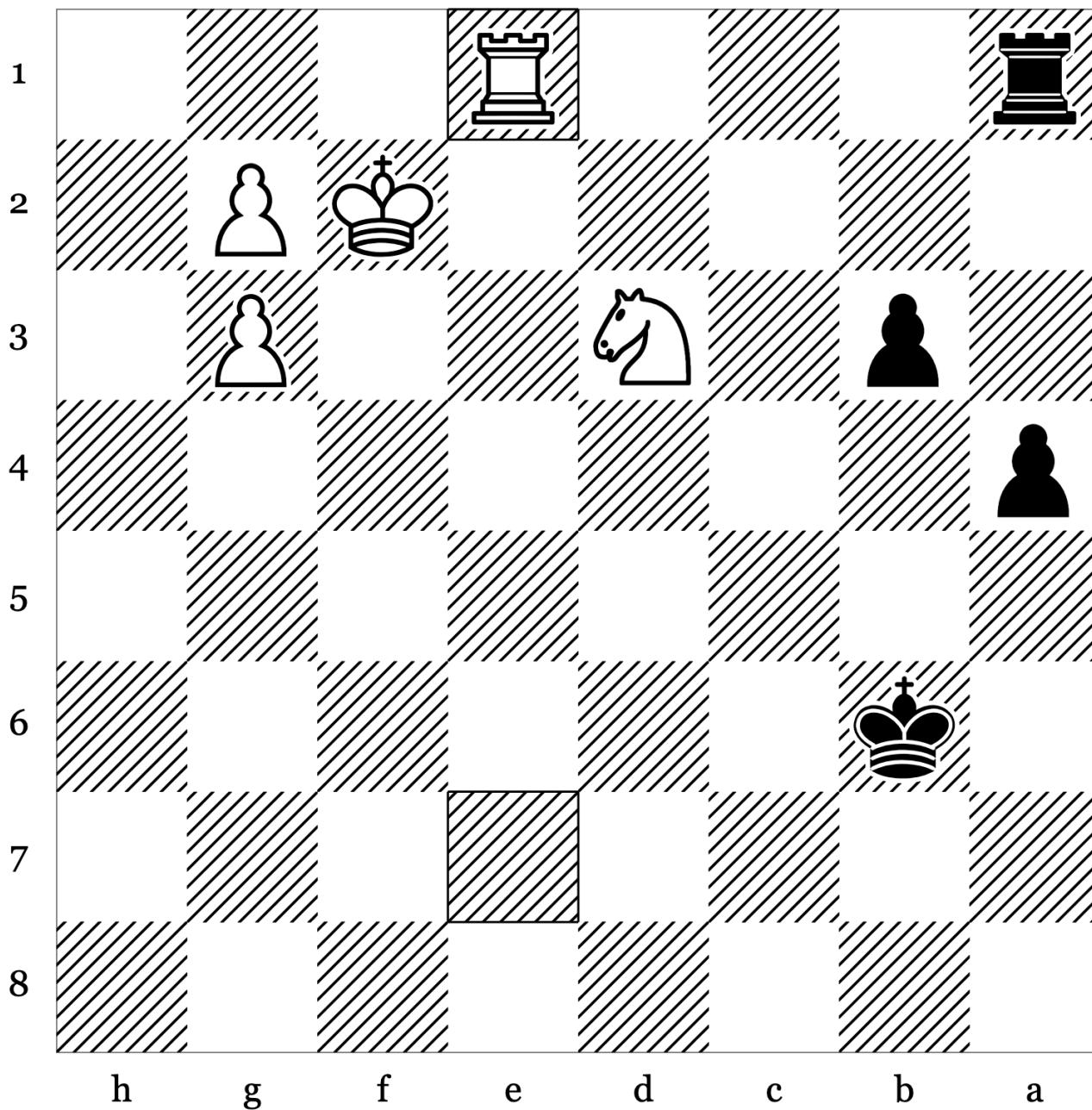

55. Re1 _____

56. _____

57. _____

58. _____

59. _____

- 55. ... Rxe1
- 56. Kxe1 a3
- 57. Kd2 a2
- 58. Kc3 a1=Q+

Puzzle 84 of 100: Clearance · Crushing (Rating: 1706)

White to move

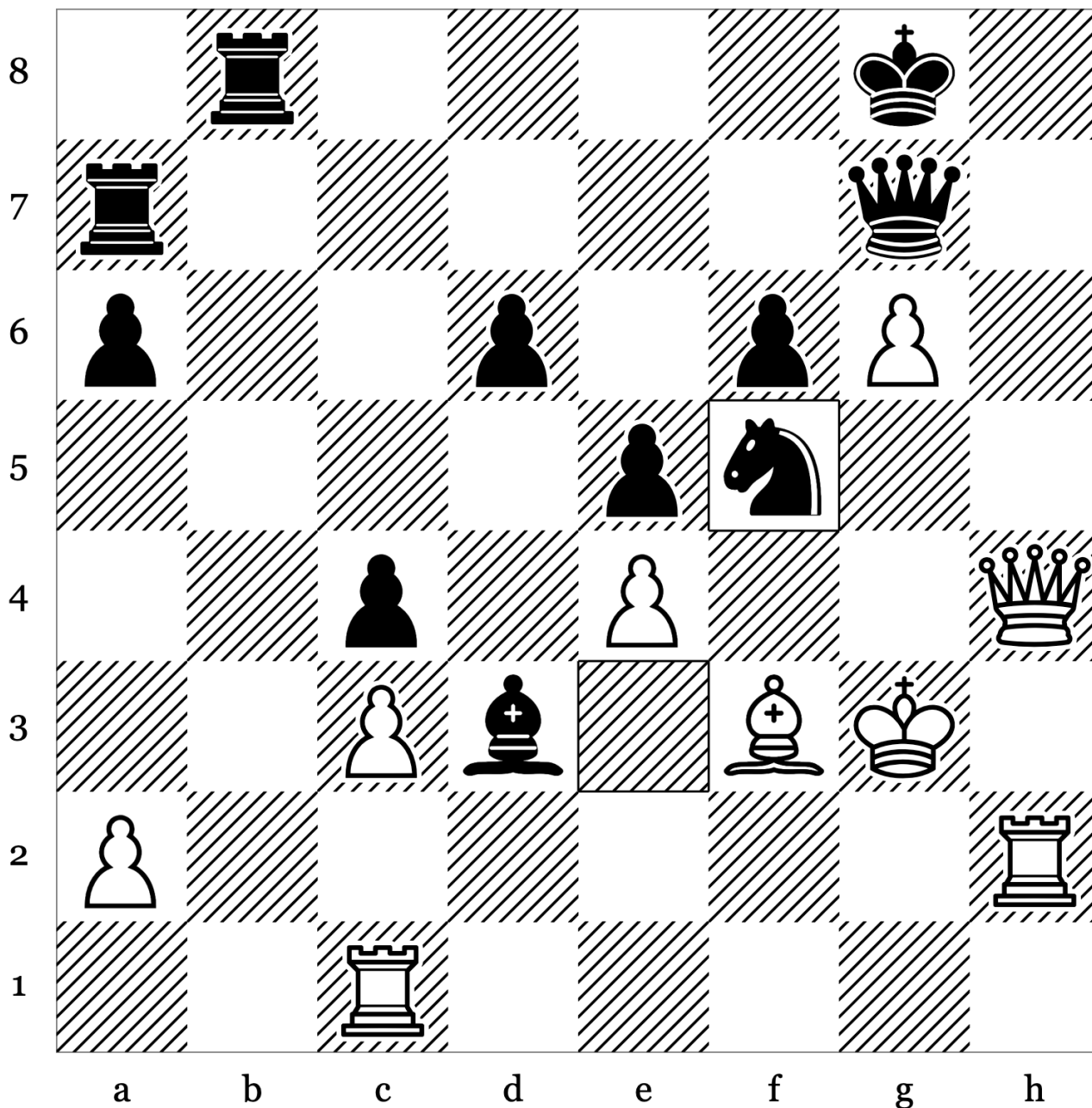

36. _____

37. _____

38. _____

39. _____

Puzzle 85 of 100: Clearance · Kingside Attack (Rating: 1709)

Black to move

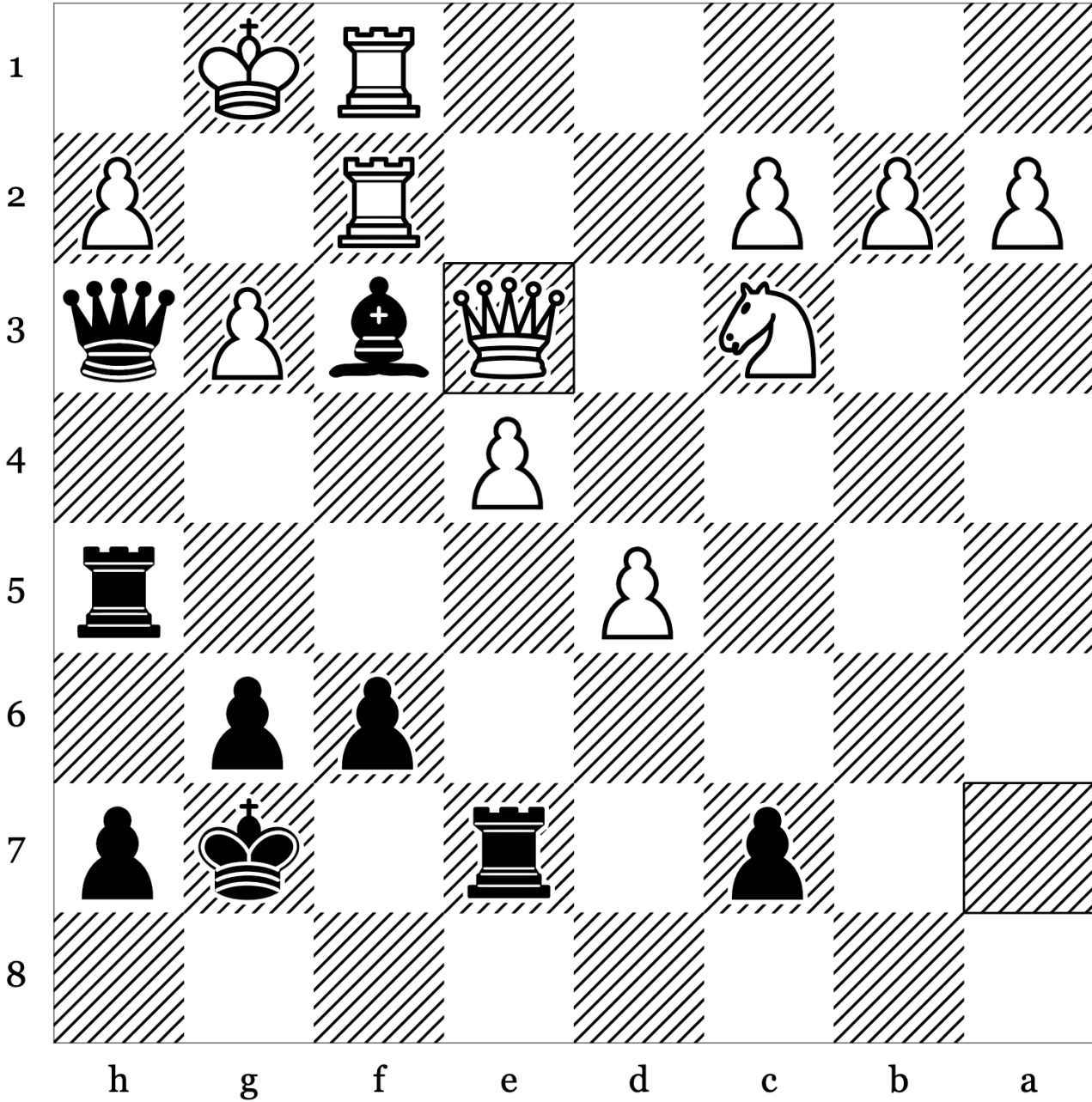

- 23. Qe3 _____
- 24. _____
- 25. _____
- 26. _____
- 27. _____

Puzzle 86 of 100: Advantage · Discovered Attack (Rating: 1826)

White to move

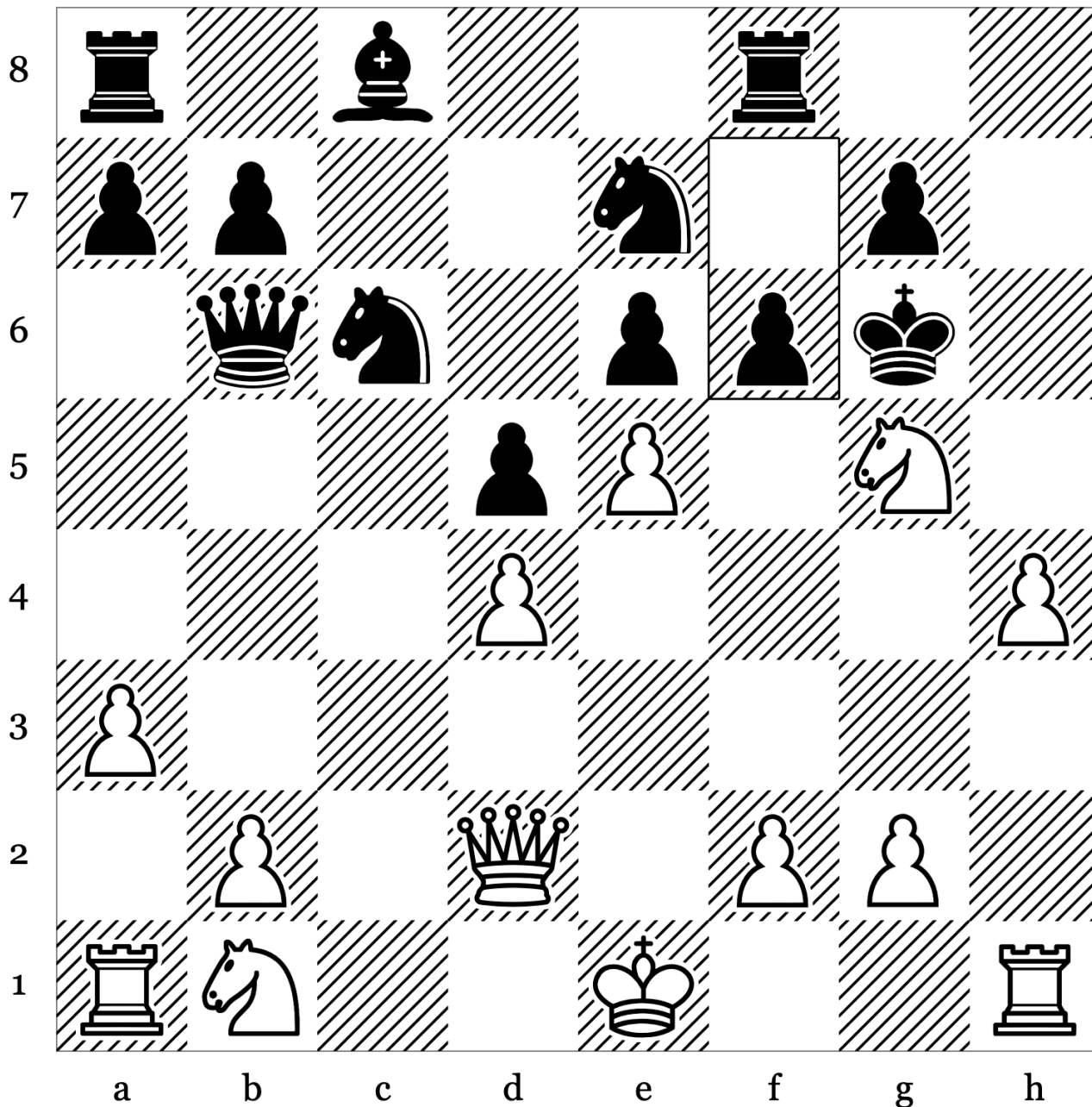

14. _____

15. _____

16. _____

17. _____

18. _____

Puzzle 87 of 100: Advantage - Endgame (Rating: 1629)

Black to move

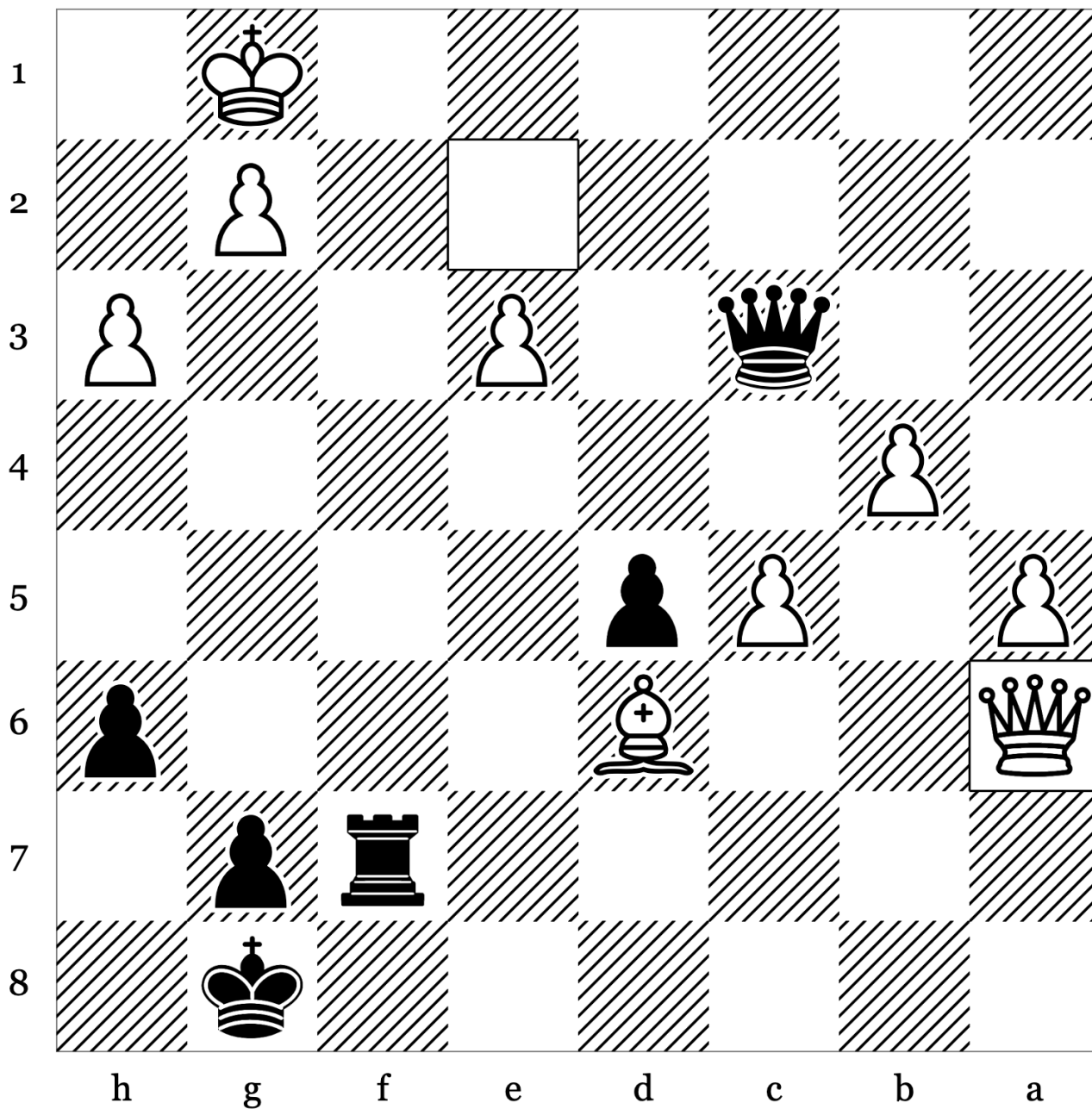

34. Qxa6 _____

35. _____

36. _____

37. _____

Puzzle 88 of 100: Advantage · Middlegame (Rating: 1748)

Black to move

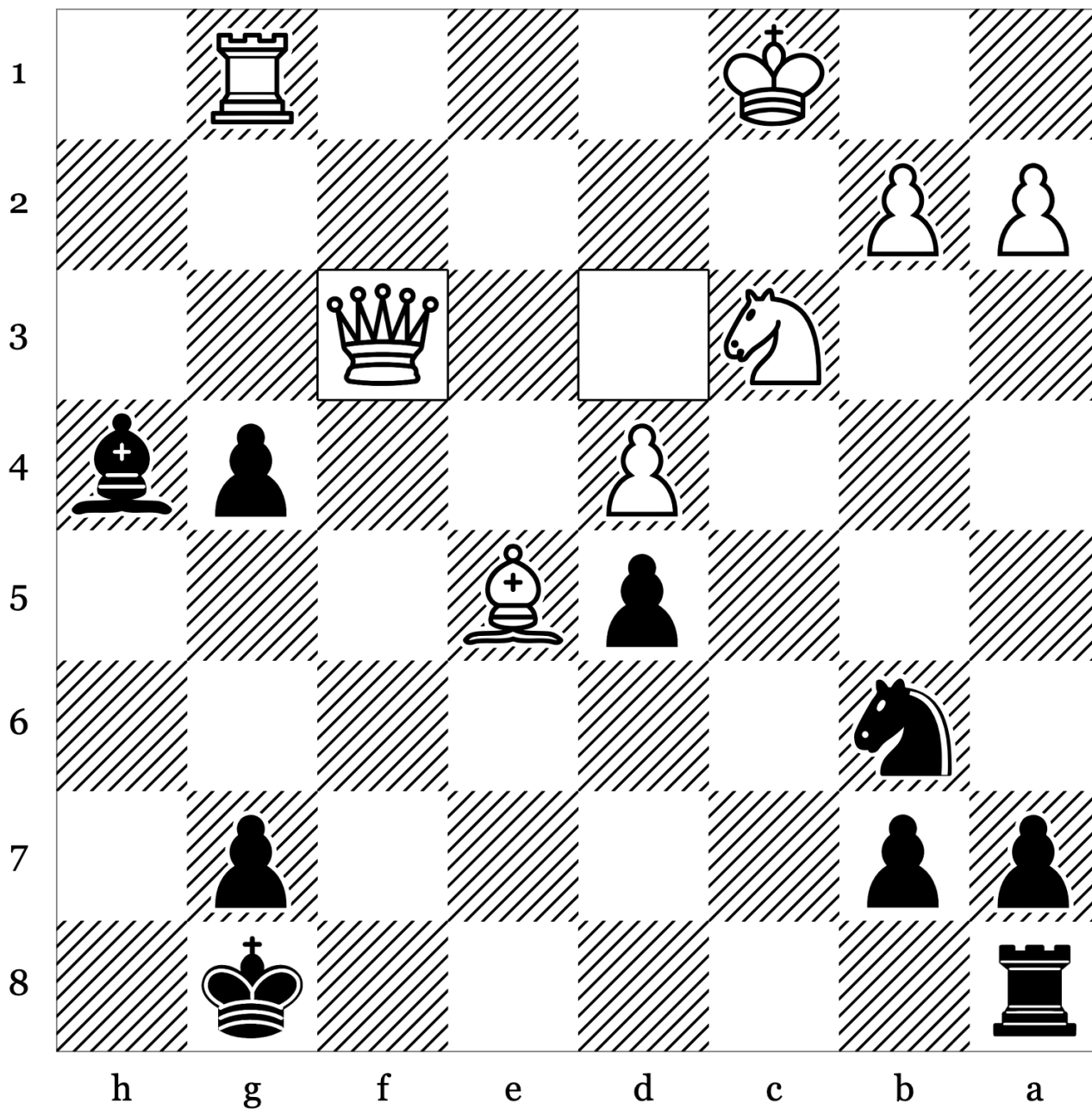

24. Qxf3 _____

25. _____

26. _____

27. _____

Puzzle 89 of 100: Endgame · Long (Rating: 1603)

Black to move

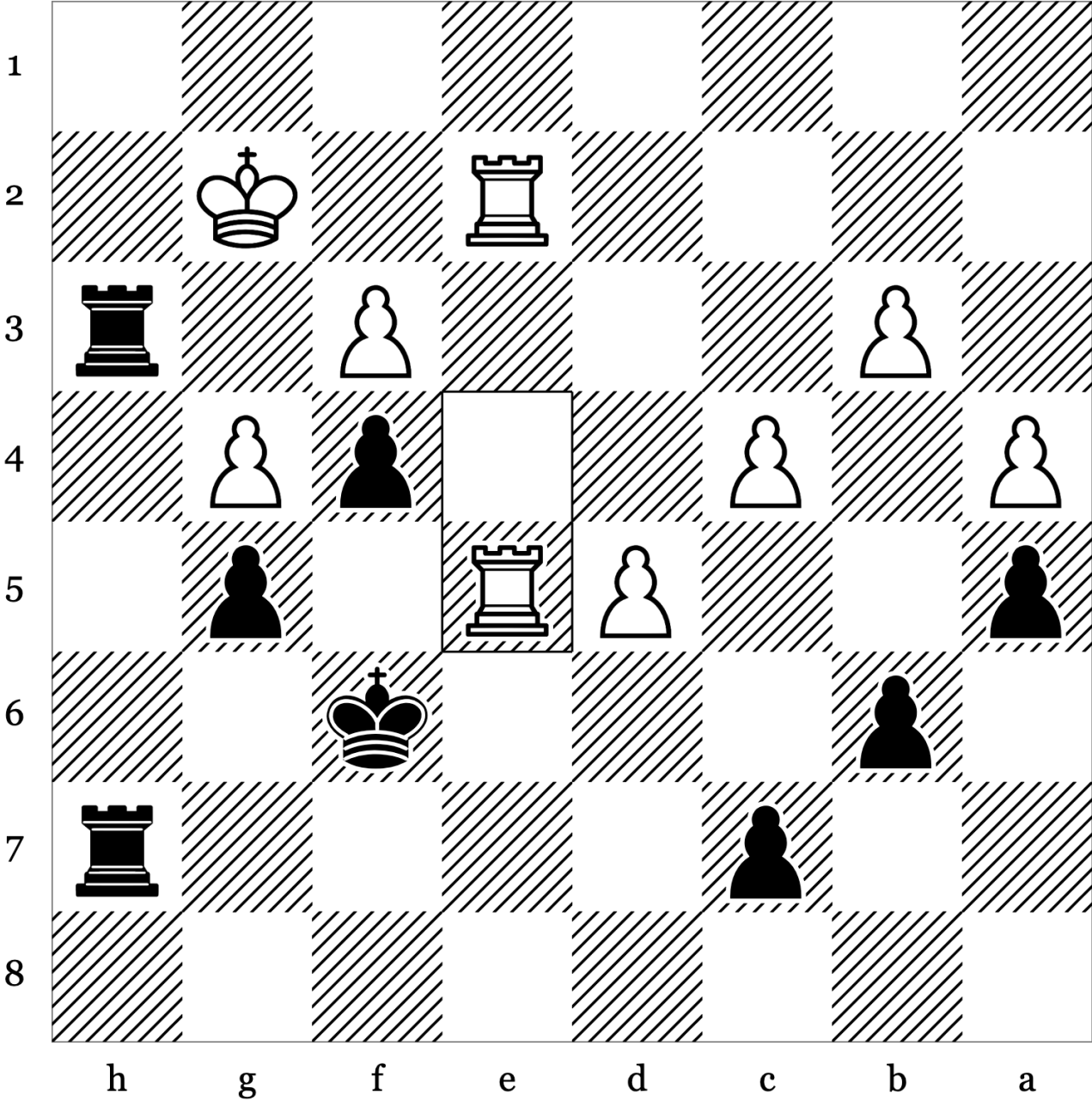

46. Rxe5 _____

47. _____

48. _____

49. _____

50. _____

Puzzle 90 of 100: Exposed King · Kingside Attack (Rating: 1708)

White to move

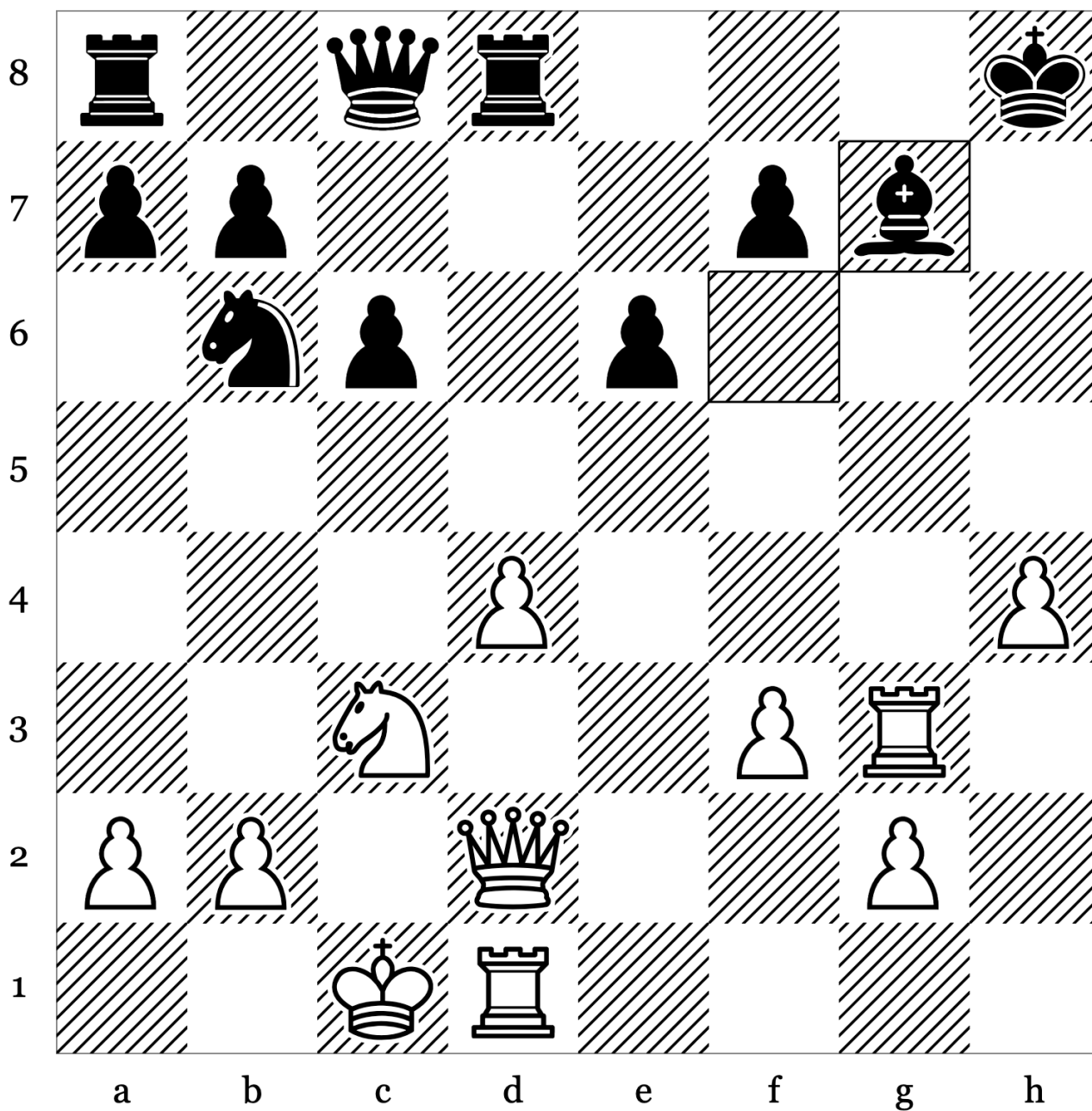

23. _____

24. _____

25. _____

26. _____

- 23. Qg5 Rg8
- 24. Qh5+ Bh6+
- 25. Qxh6#

Puzzle 91 of 100: Advantage - Kingside Attack (Rating: 1659)

White to move

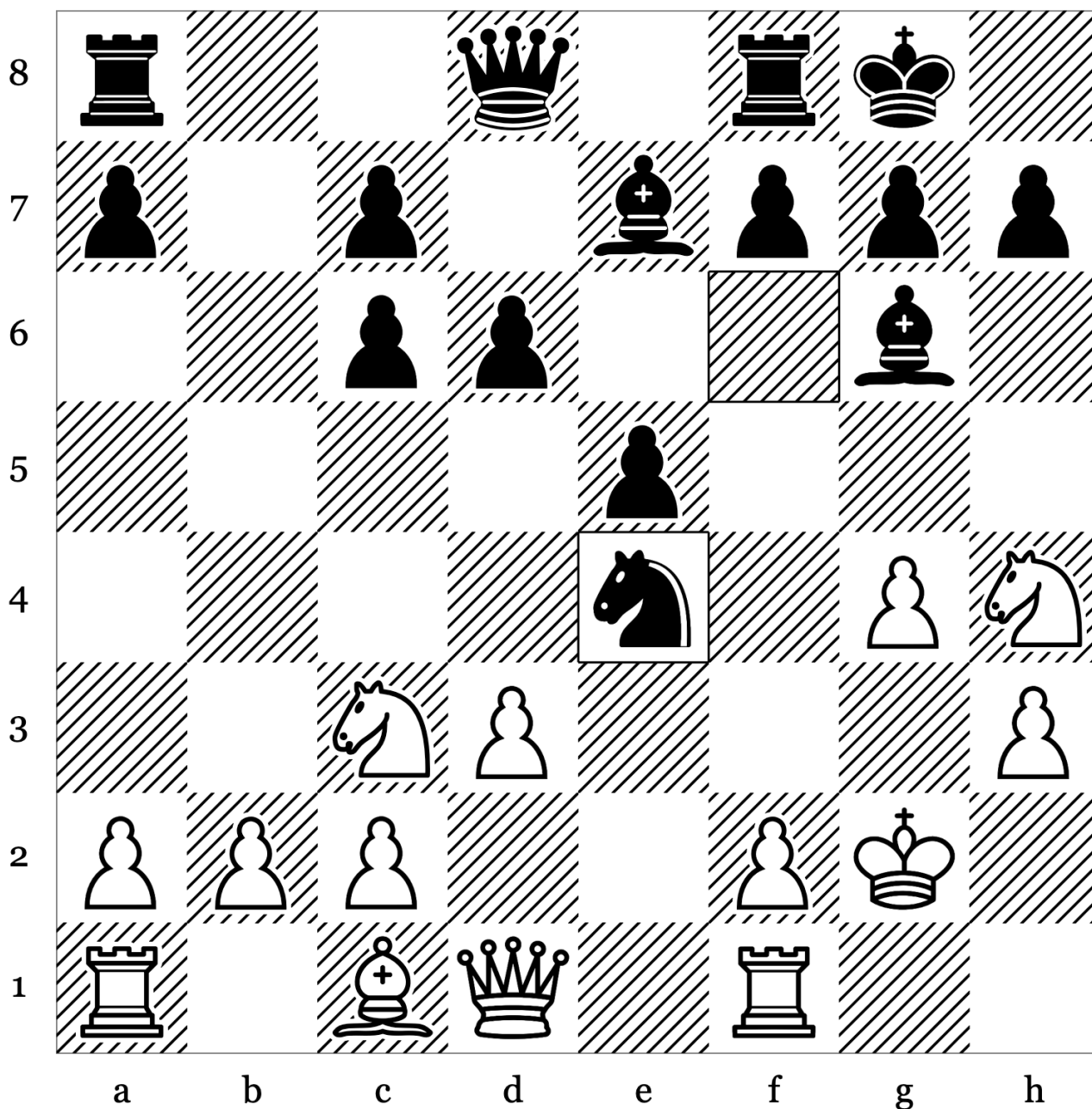

- 12. _____
- 13. _____
- 14. _____
- 15. _____

- 12. Nxc3 Nxc3
- 13. Nxe7+ Qxe7
- 14. bxc3

Puzzle 92 of 100: Crushing · Deflection (Rating: 1913)

Black to move

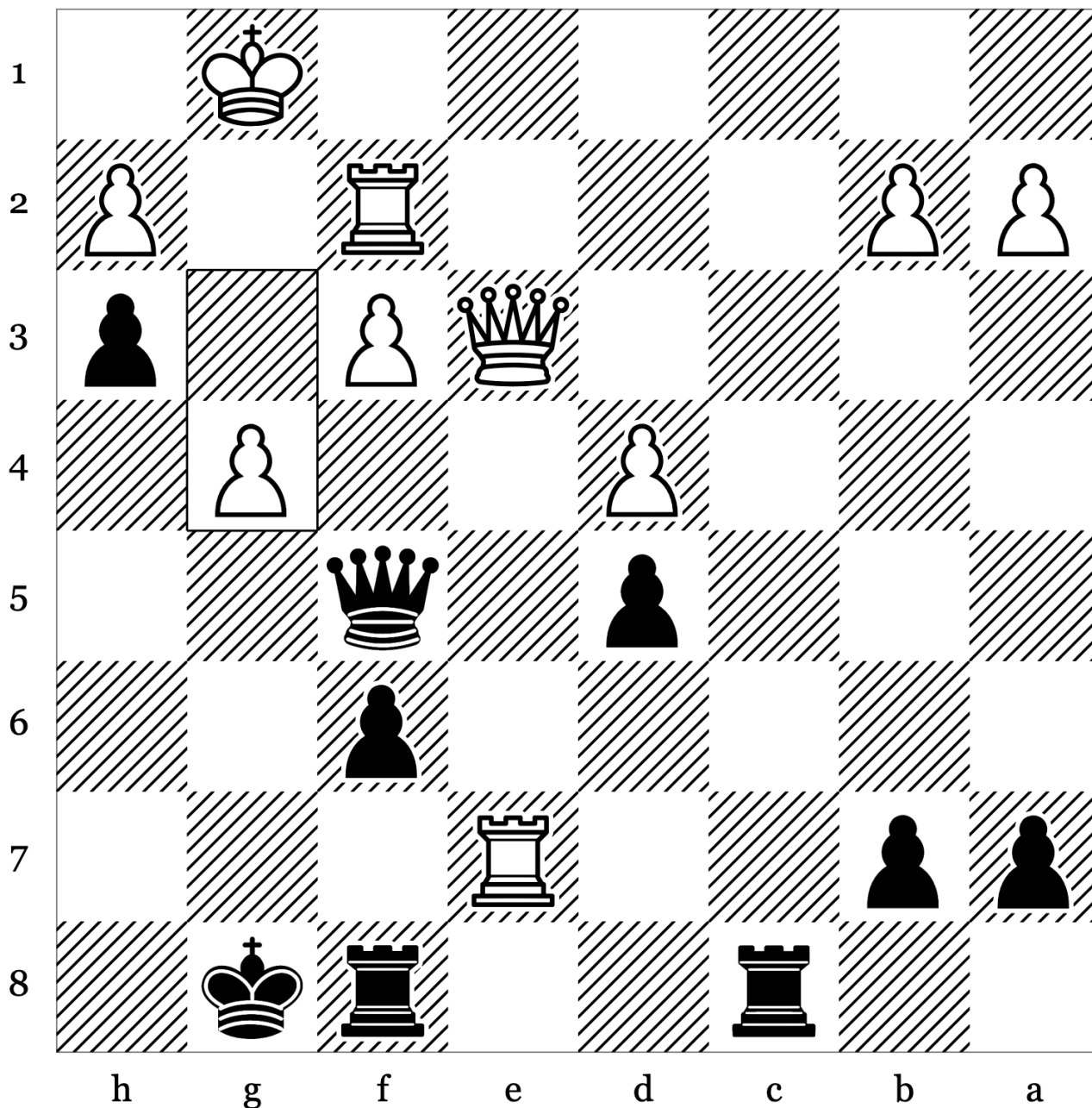

30. g4 _____

31. _____

32. _____

33. _____

Puzzle 93 of 100: Crushing · Defensive Move (Rating: 1657)

Black to move

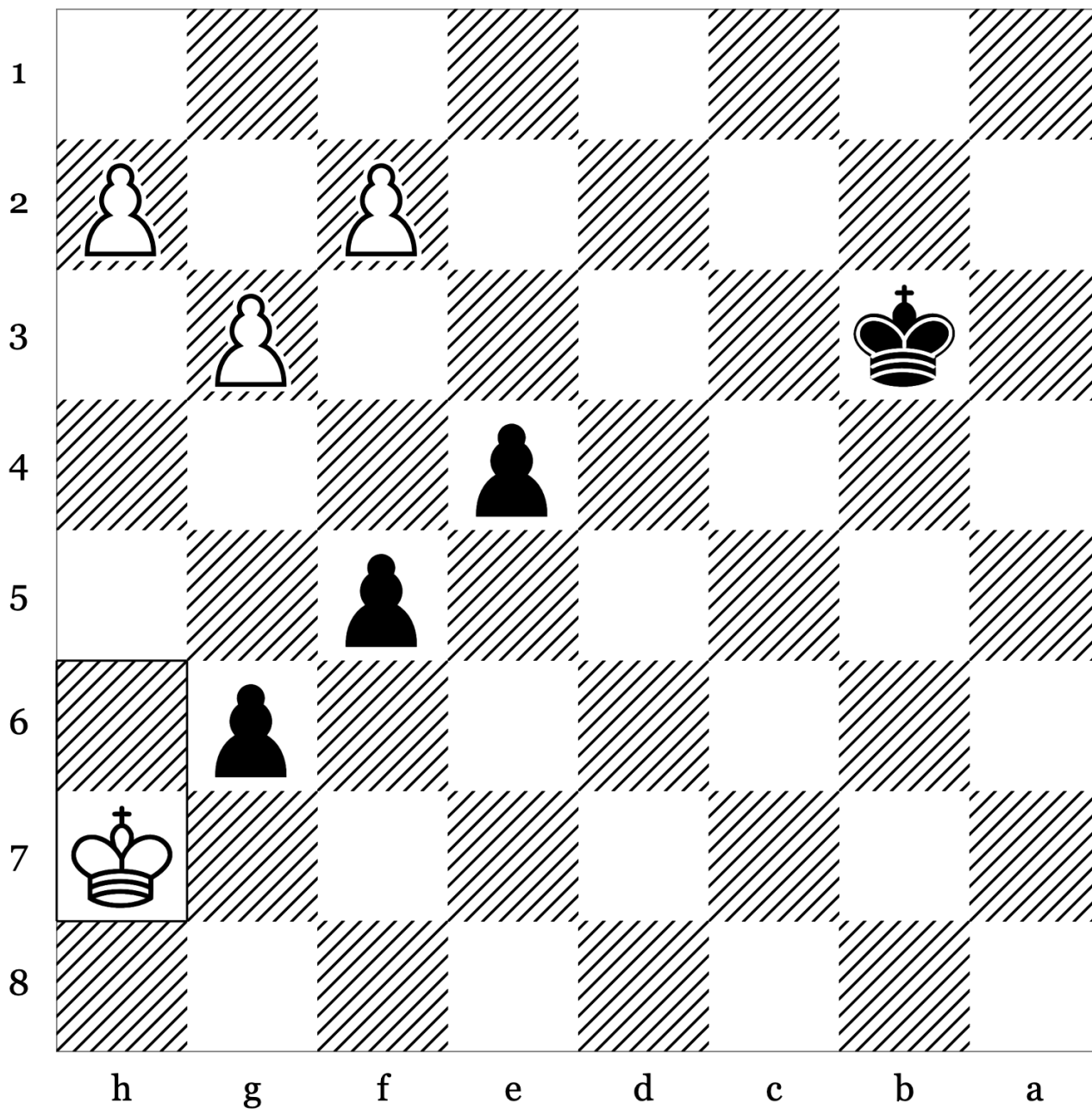

- 44.
- 45.
- 46.
- 47.

Puzzle 94 of 100: Advantage - Deflection (Rating: 1982)

White to move

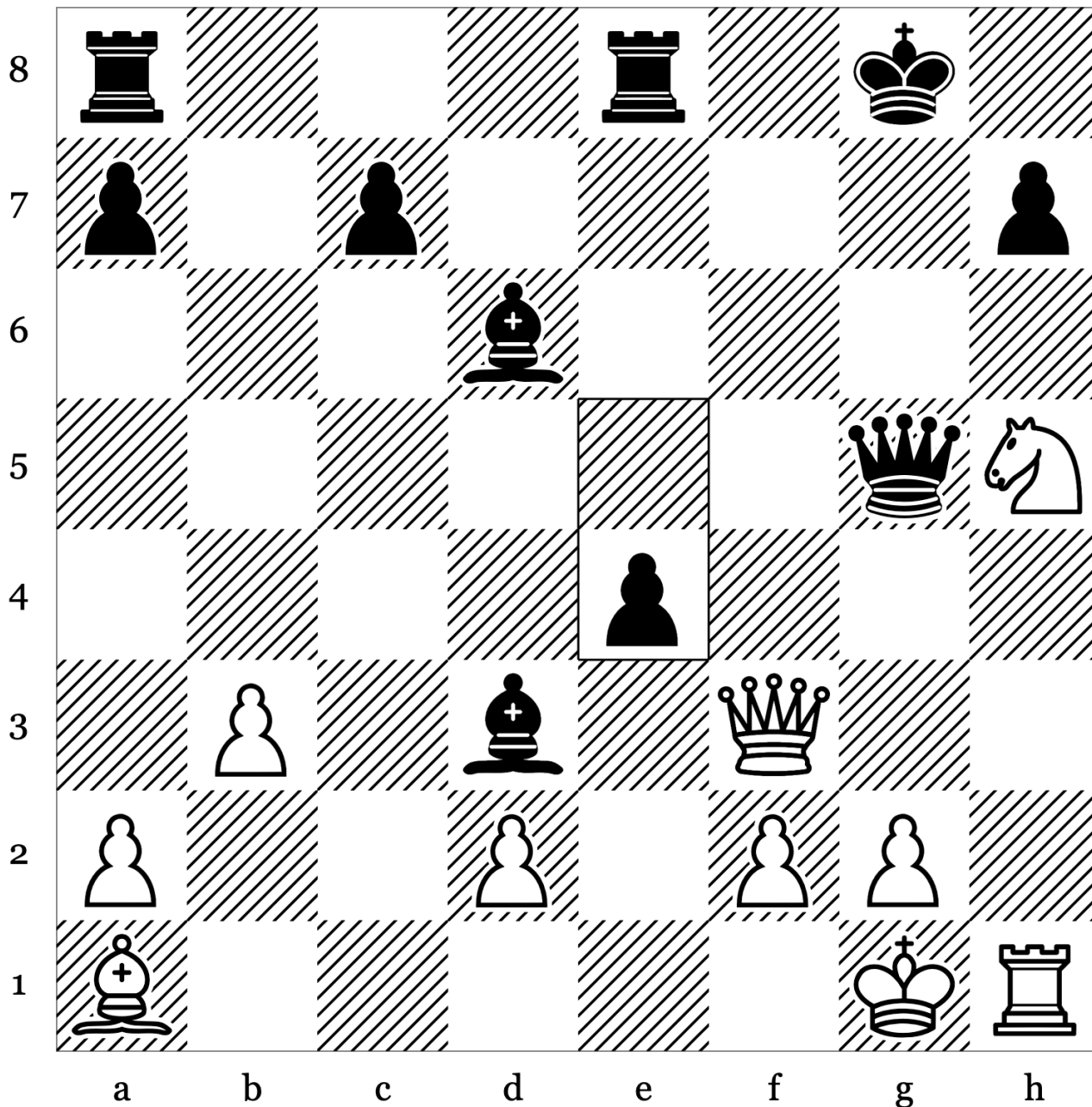

23. _____

24. _____

25. _____

26. _____

27. _____

- 23. Nf6+ Kf8
- 24. Nxh7+ Ke7
- 25. Bf6+ Qxf6
- 26. Qxf6+

Puzzle 95 of 100: Advantage - Discovered Attack (Rating: 1734)

White to move

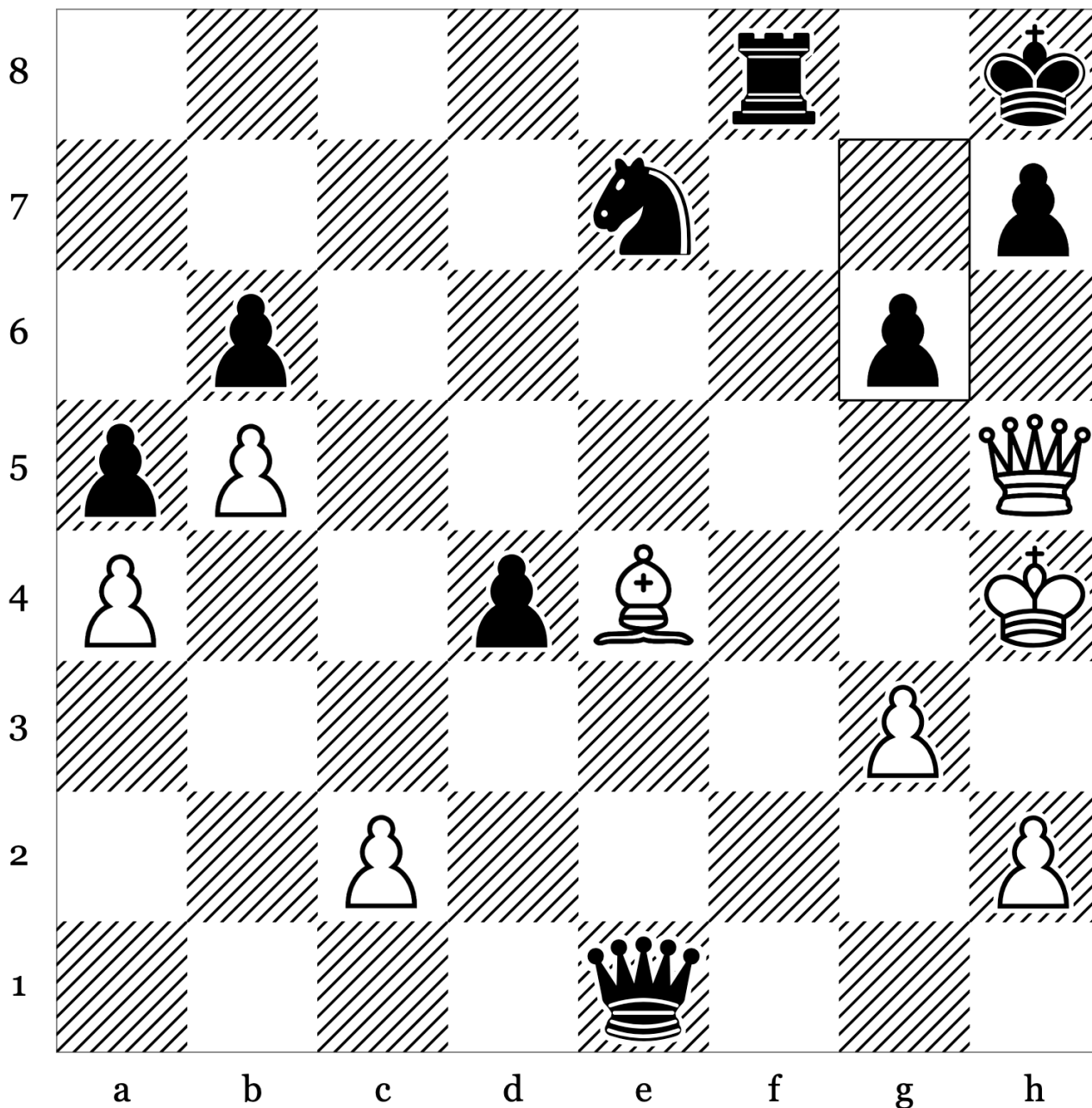

38. _____

39. _____

40. _____

41. _____

Puzzle 96 of 100: Advantage - Defensive Move (Rating: 1881)

White to move

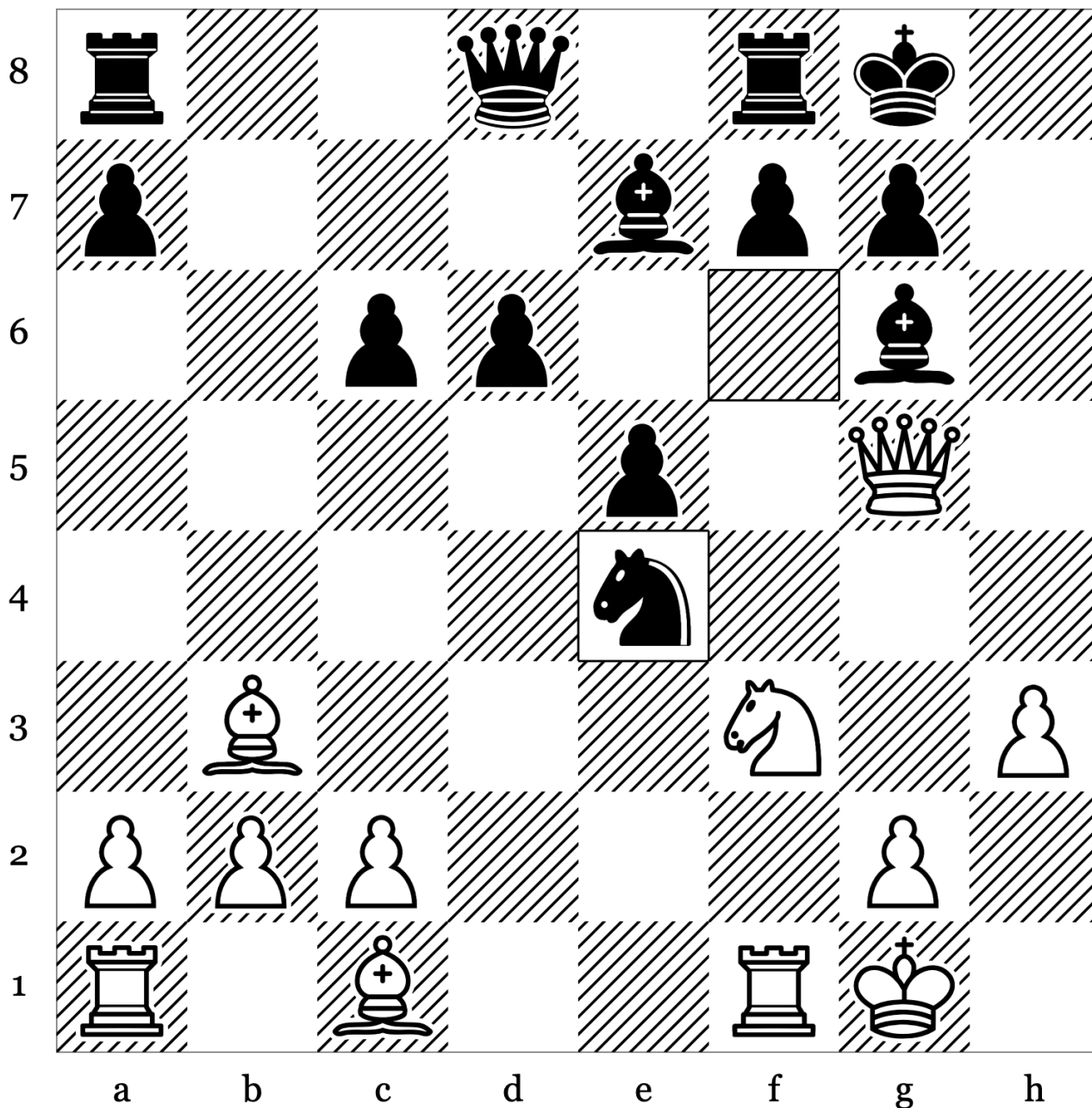

19. _____

20. _____

21. _____

22. _____

Puzzle 97 of 100: Crushing · Endgame (Rating: 1852)

White to move

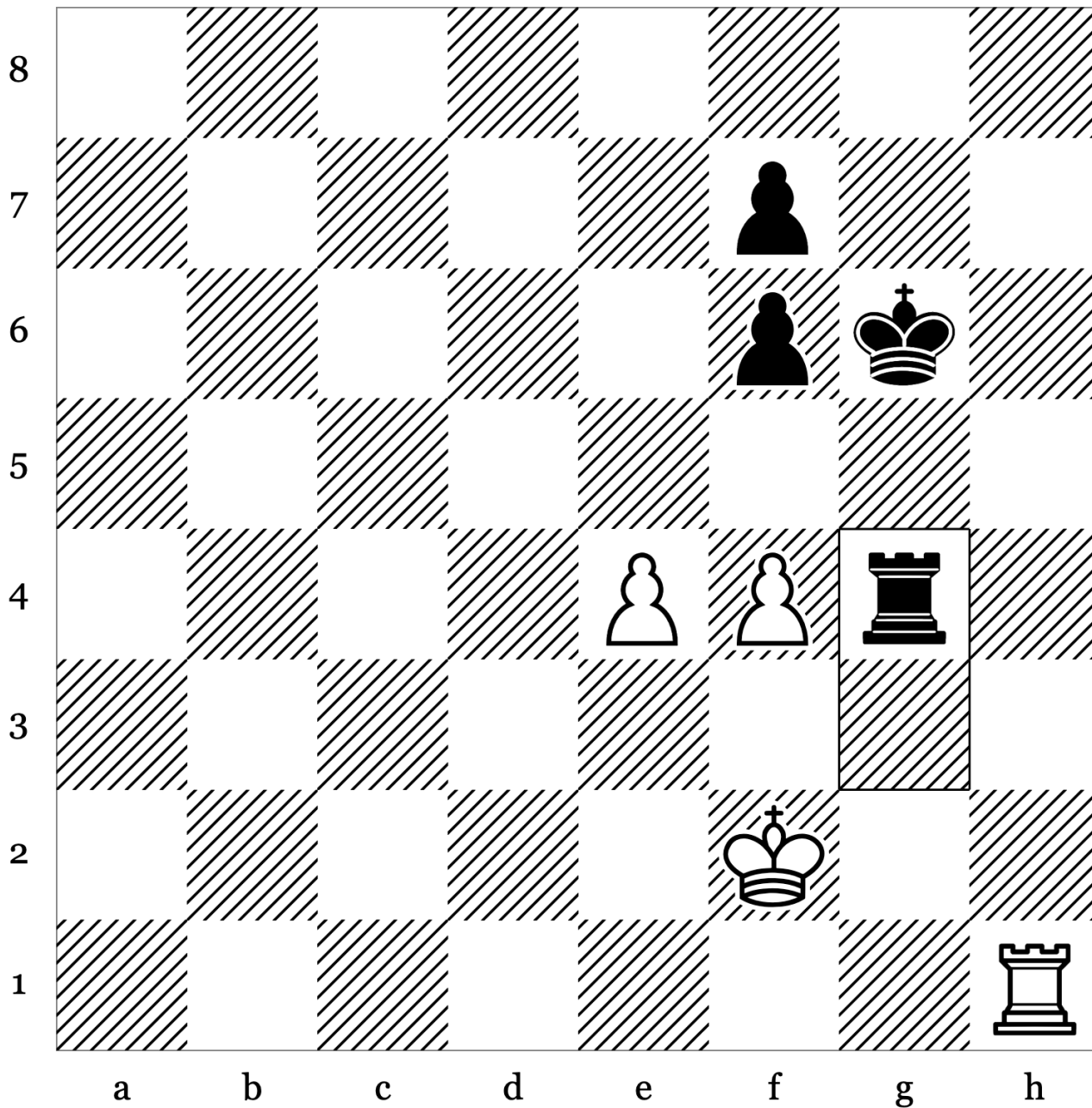

47. _____

48. _____

49. _____

50. _____

51. _____

Puzzle 98 of 100: Advantage · Long (Rating: 1826)

Black to move

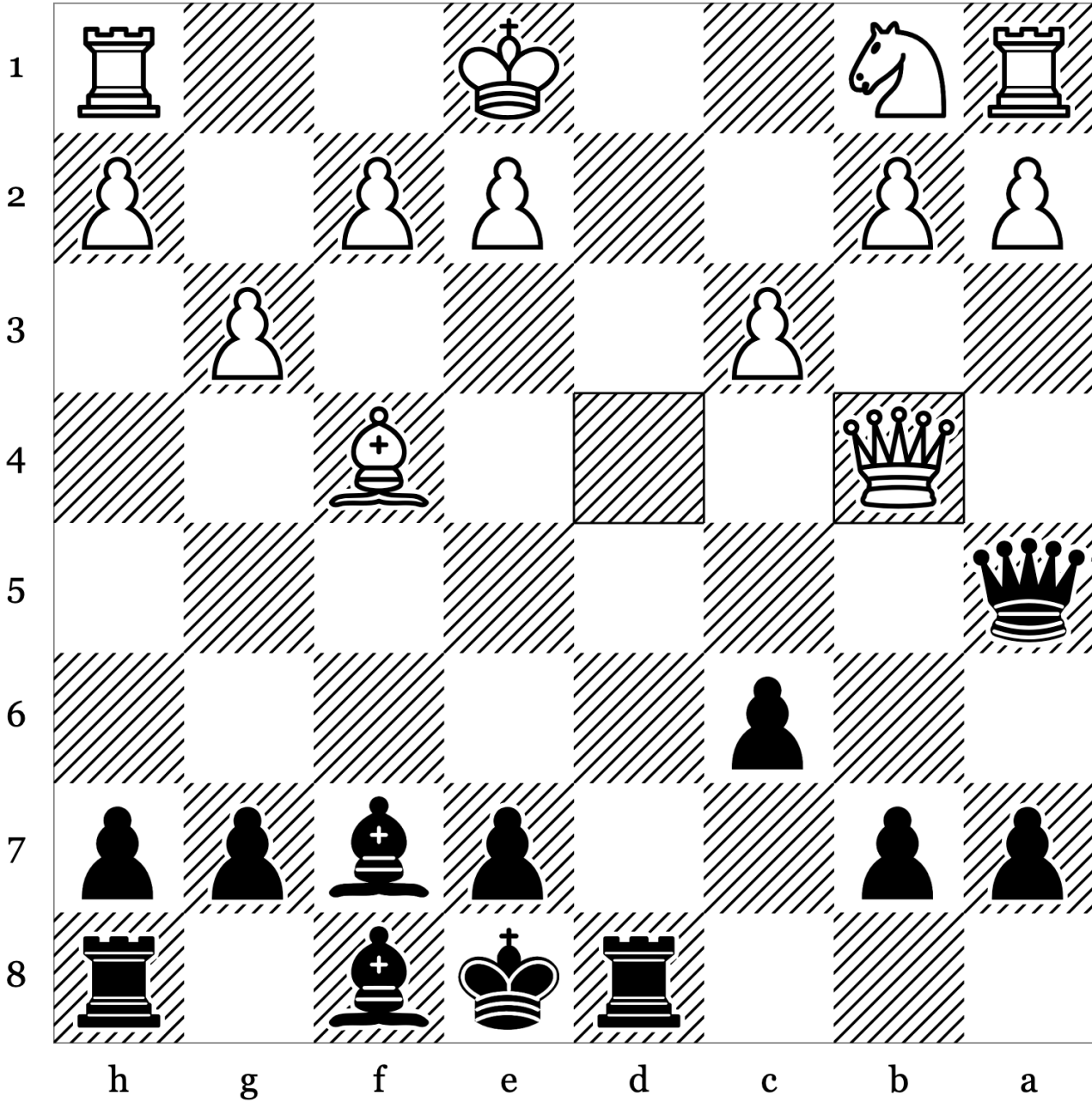

- 15. Qb4 _____
- 16. _____
- 17. _____
- 18. _____
- 19. _____

Puzzle 99 of 100: Advanced Pawn · Crushing (Rating: 1777)

Black to move

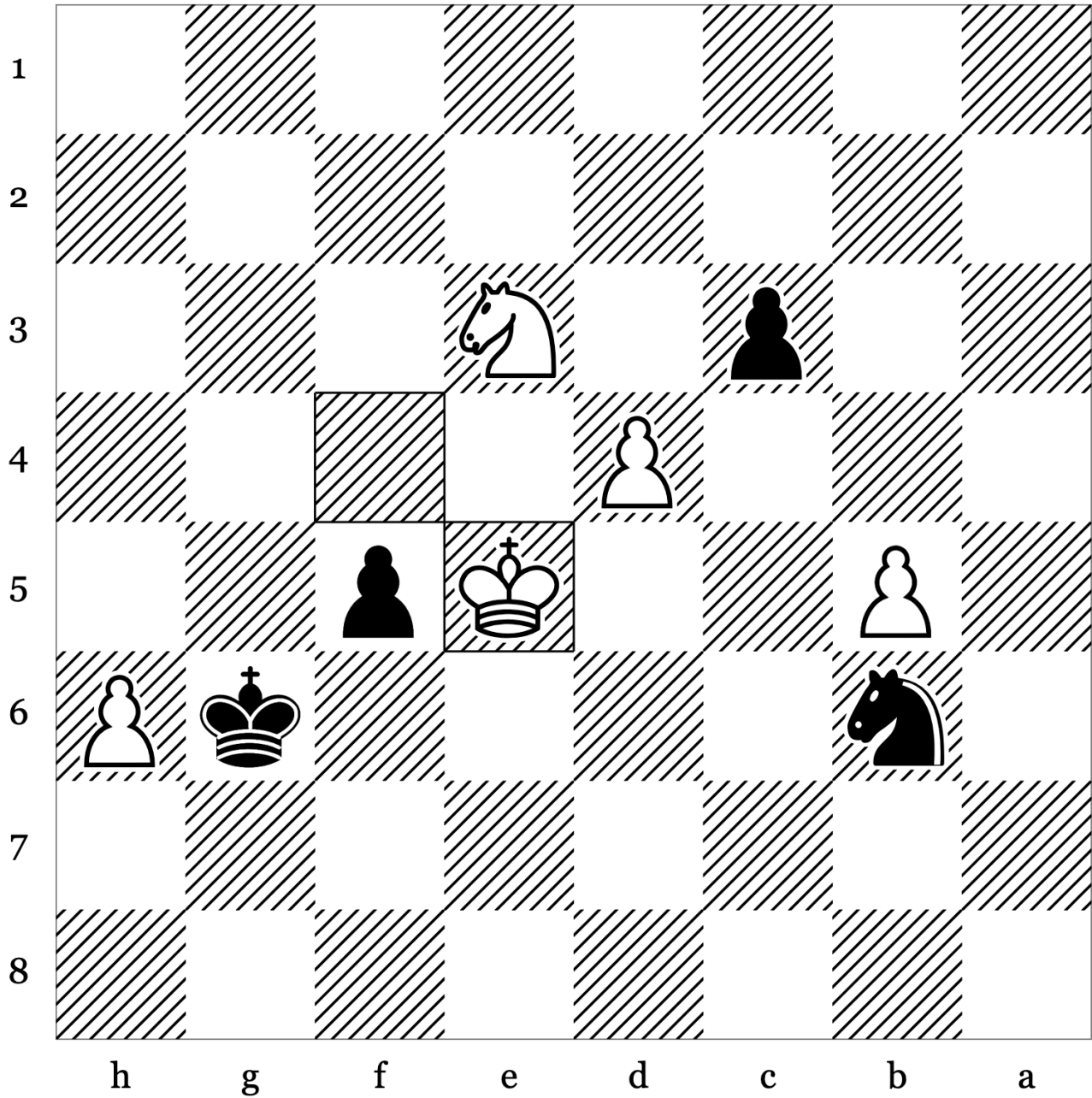

49. Ke5 _____

50. _____

51. _____

52. _____

Puzzle 100 of 100: Advantage · Middlegame (Rating: 1655)

Black to move

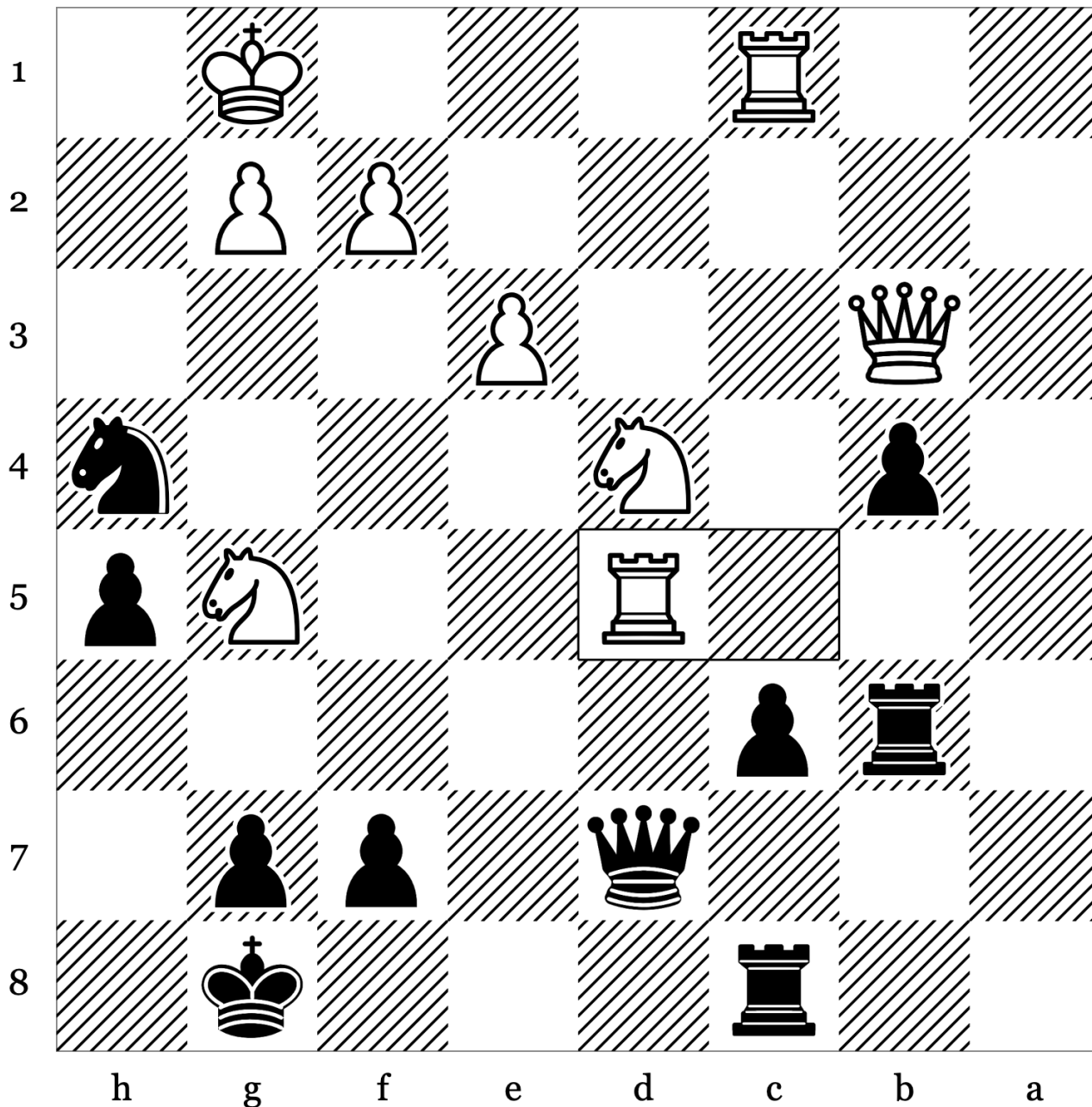

- 33. Rxd5 _____
- 34. _____
- 35. _____
- 36. _____
- 37. _____

◀ Solution: Puzzle 100

33. ... cxd5
34. Rxc8+ Qxc8