

remarkable

Chess

Mate in 2 — Advanced

Vol. 2

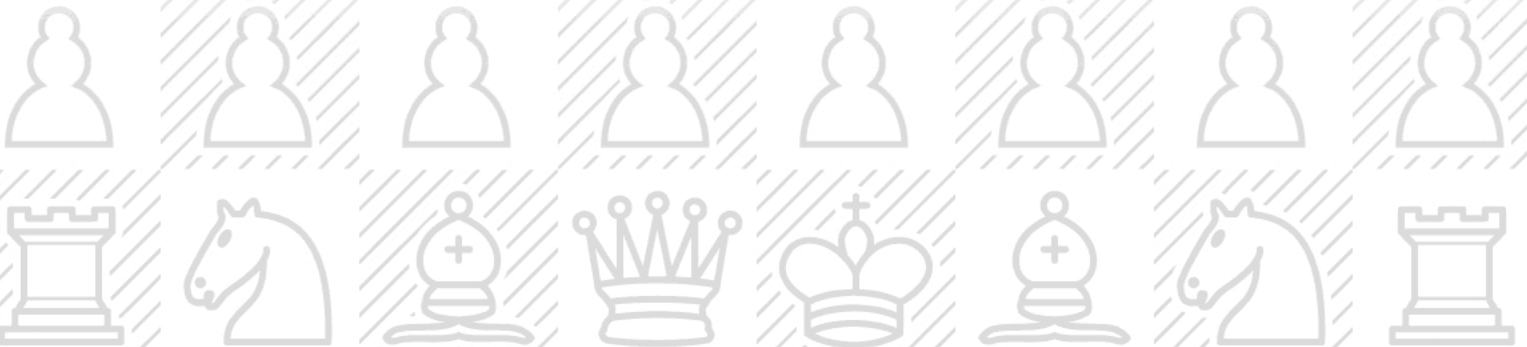

What are chess puzzles?

Thanks a lot for picking up this set!

If you're new to puzzles, here's the short version.

A chess puzzle is a single position from a real game. **It's your turn.**

There's a best move — sometimes a single move, sometimes a short sequence — and your job is to find it.

You don't need to play full games to do puzzles.

You don't need an opponent.

You just look at the board and figure it out.

Why solve them?

The same patterns keep appearing in real chess games — knight forks, back-rank mates, pinned pieces, double attacks.

Once you've seen each pattern a few hundred times in puzzles, you start spotting them in seconds. Solving puzzles is one of the most direct ways to get better at chess.

This isn't new. Chess problems have been composed and solved for over a thousand years, by medieval scholars, by 19th-century newspaper readers, by grandmasters, and by hobbyists.

But you don't have to be improving competitively.

Puzzles are also quietly satisfying — small problems with one right answer.

A few before bed, a stack on a Sunday morning. That's the idea.

What makes a reMarkable a good fit?

No notifications.

No glare.

No apps a tap away.

Just the puzzle, a pen, and time to think.

How this set works

One puzzle per page.

The solution appears at the top on the page after, above the next puzzle.

So the rhythm is:

solve, turn, see solution, repeat.

Puzzle nr. 1

Puzzle 1 of 100: Kingside Attack - Mate (Rating: 716)

13	Nxe6	
14		
15		
16		
17		

page 1

◀ Solution: Puzzle 1 13 ... Qxd7

Puzzle 2 of 100: Mate In1 (Rating: 585)

28	...	Kxg8
29		
30		
31		
32		

page 2

Solution to puzzle nr. 1

Puzzle nr. 2

Below each puzzle are **notation lines**.

The count of lines never hints at the answer.

You can use them to write out the moves as you solve.

The notation is fully optional, though.

If you'd rather sketch arrows directly on the board, or just solve it in your head, that works just as well!

Reading the moves

(notation primer)

Solutions are written in standard algebraic notation — the same notation used on Lichess, chess.com, and in chess books.

Each piece is abbreviated by its first letter:



K — King



Q — Queen



R — Rook



B — Bishop



N — Knight



no letter — Pawn

Pawns have no letter.

e4 means a pawn moves to the e4 square.

Squares are named by file (a—h) and rank (1—8), **always from white's perspective.**

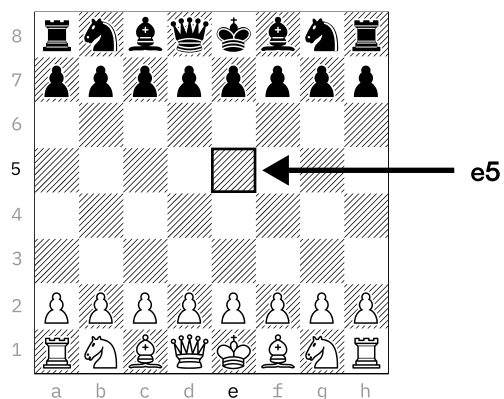

Other symbols you'll see:

x is capture,

+ is check,

is checkmate,

=Q marks pawn promotion to Queen.

A few examples

Nf3 knight moves to f3

Bxe5 bishop takes on e5

Qh4+ queen to h4, with check

O-O castle kingside

O-O-O castle queenside

e8=Q pawn promotes to queen on e8

If notation isn't your thing, ignore it.

You can solve every puzzle in this set without writing a single move down.

Difficulty levels

Puzzle ratings come from Lichess.

We group them into five tiers:

Beginners	400 — 800	Clear patterns, single-idea puzzles
Novice	800 — 1200	Light calculation, common motifs
Club	1200 — 1600	Multi-move combinations, sharper geometry
Advanced	1600 — 2000	Quiet moves, less-obvious motifs
Expert	2000 — 2500	Deep calculation, hidden tactics

You only need to know how the pieces move and what check and checkmate are. Everything else gets built up by working through the puzzles themselves.

A note on getting stuck:

If a puzzle has you for five minutes, look at the solution, understand the pattern, and move on.

That's the training too.

Forcing yourself past the point where you've stopped seeing patterns is just frustration.

Good luck!

Puzzle 1 of 100: Clearance · Mate (Rating: 1987)

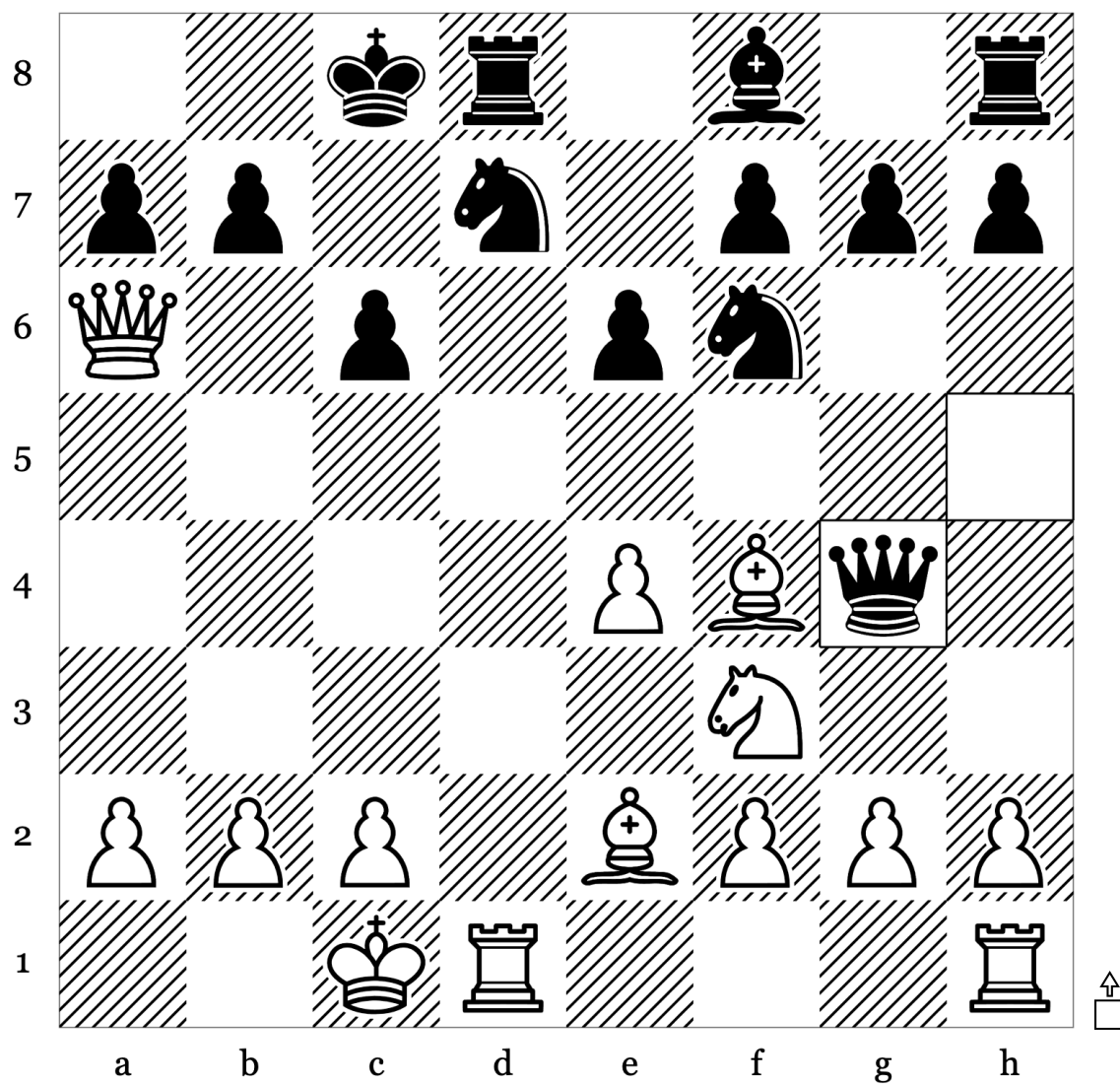

12	...	Qg4
13		
14		
15		
16		
17		
18		

Puzzle 2 of 100: Endgame · Mate (Rating: 1889)

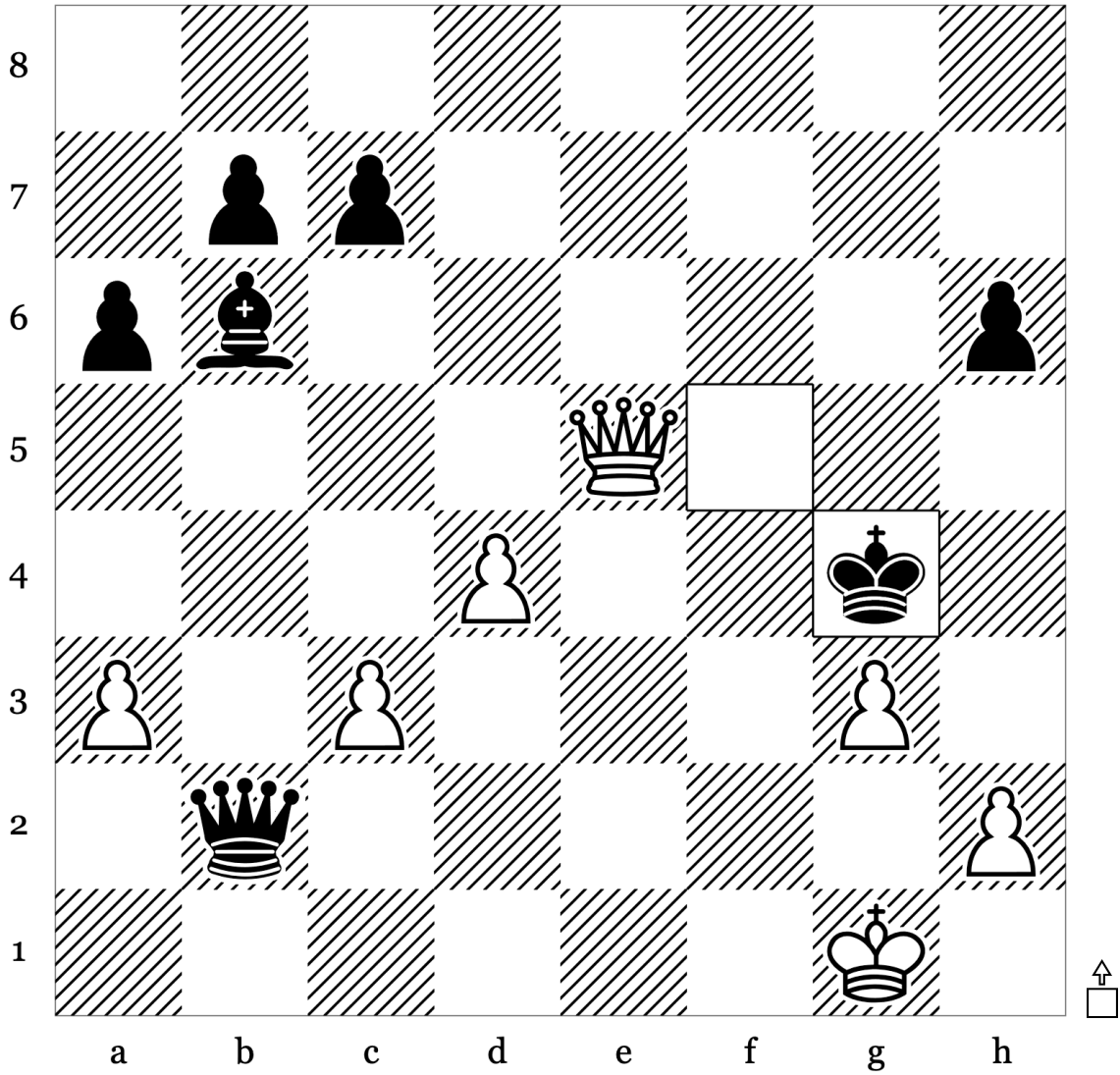

36	...	Kg4
37		
38		
39		
40		
41		

Puzzle 3 of 100: Endgame · Mate (Rating: 1720)

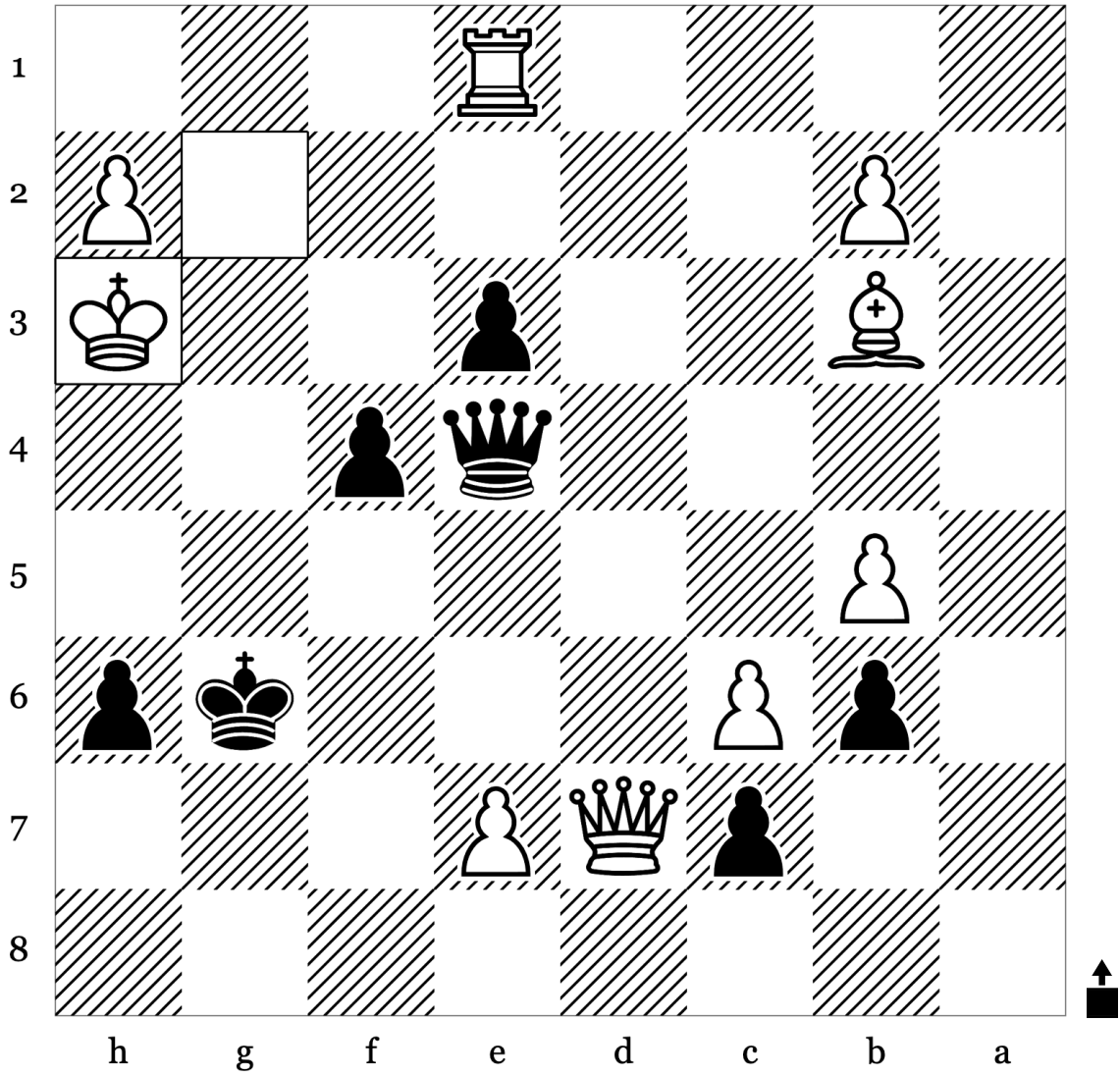

41	Kh3	
42		
43		
44		
45		
46		

Puzzle 4 of 100: Mate · Mate In2 (Rating: 1649)

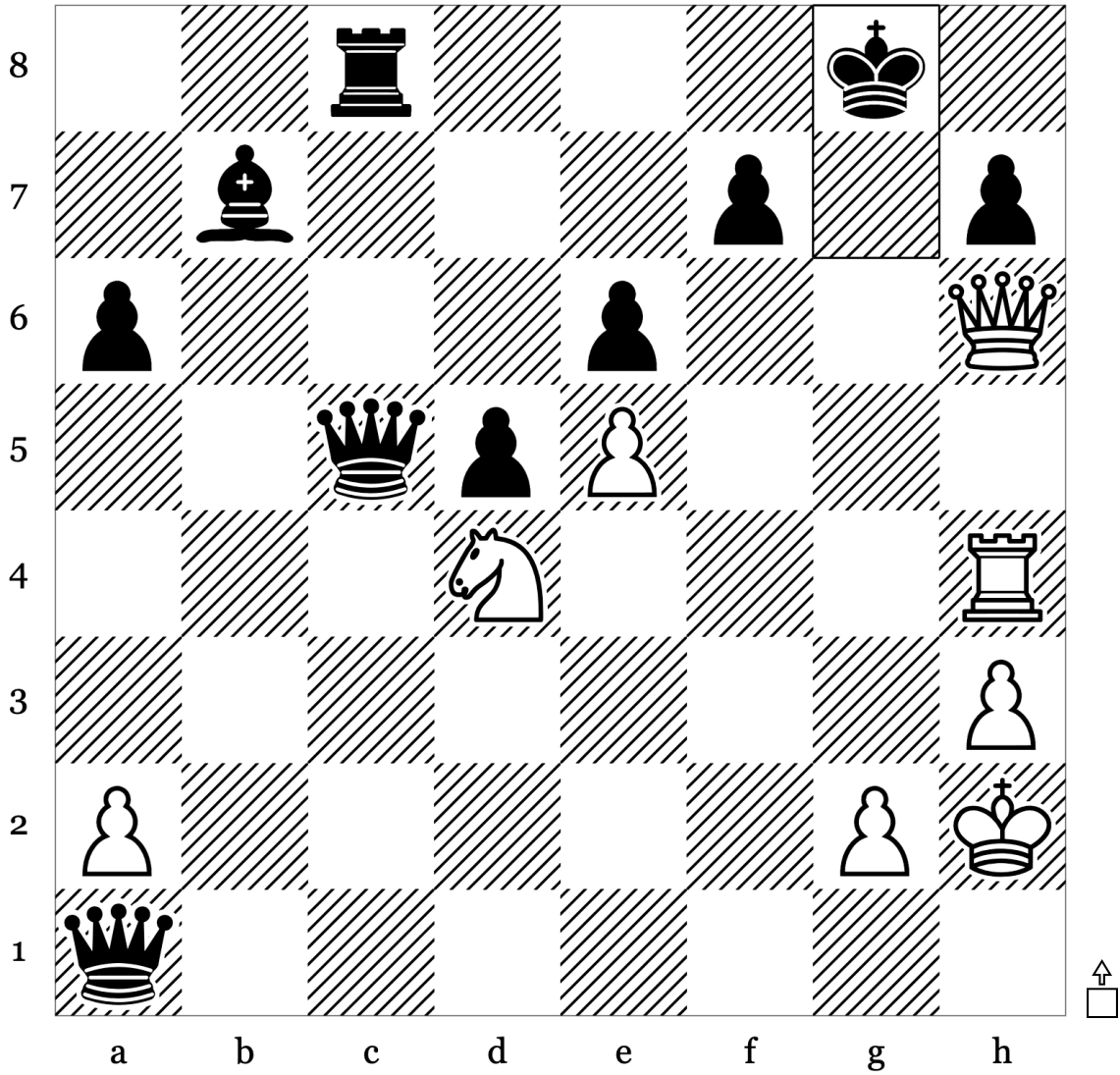

28	...	Kg8
29		
30		
31		
32		
33		

Puzzle 5 of 100: Attraction - Mate (Rating: 1665)

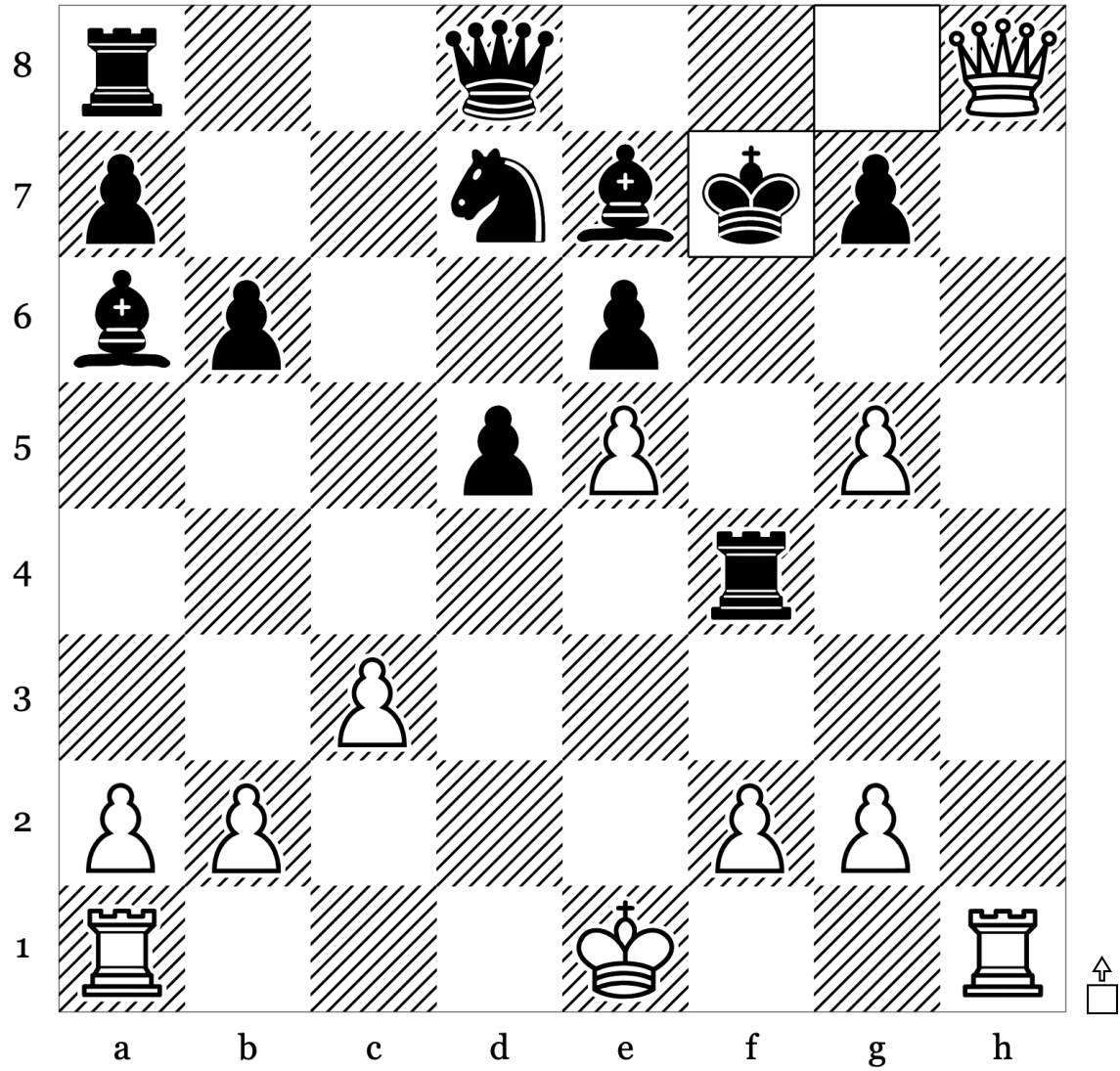

18	...	Kf7
19		
20		
21		
22		
23		

Puzzle 8 of 100: Endgame · Mate (Rating: 1739)

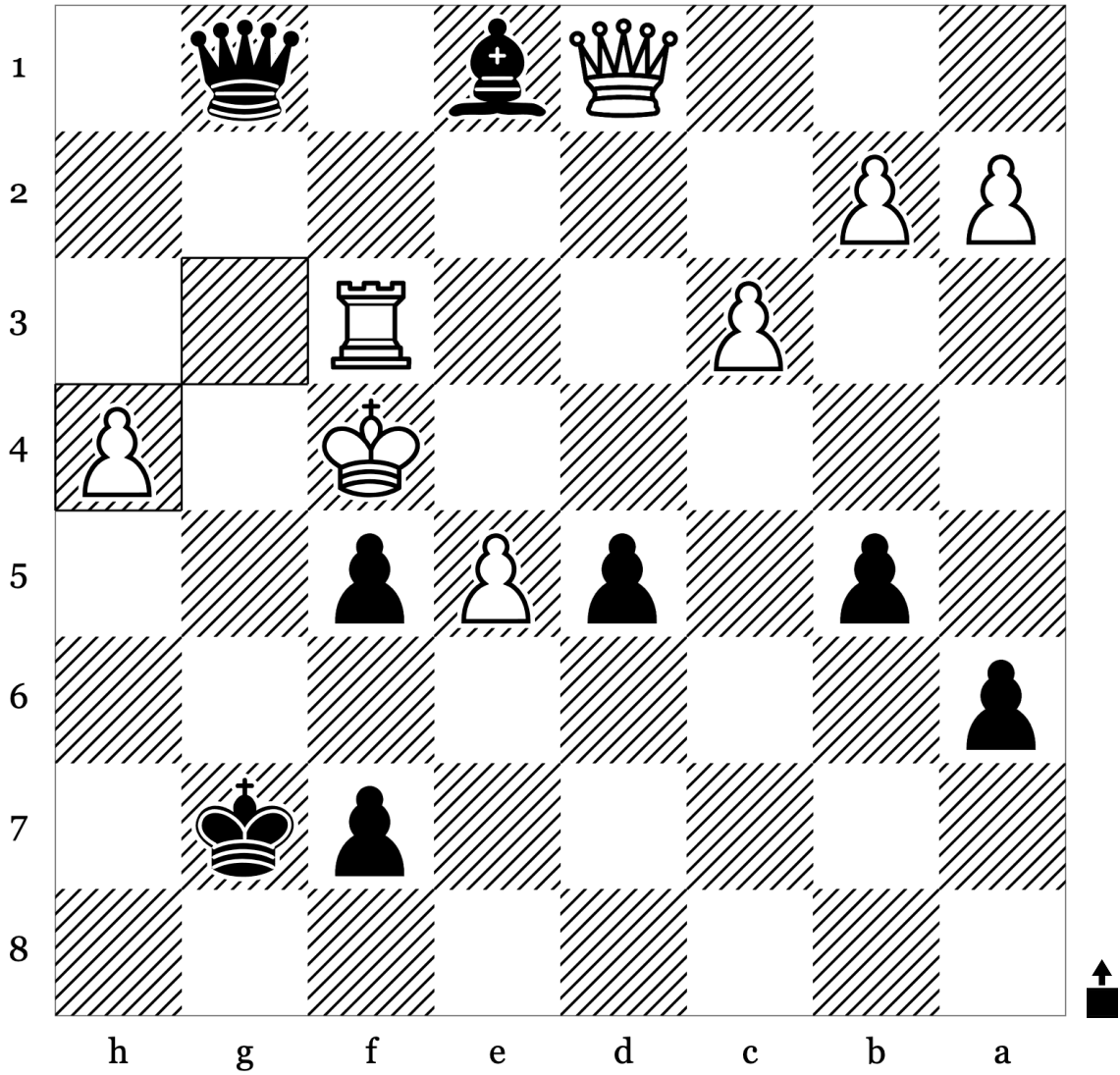

35	gxh4	
36		
37		
38		
39		
40		

Puzzle 9 of 100: Advanced Pawn · Attraction (Rating: 1631)

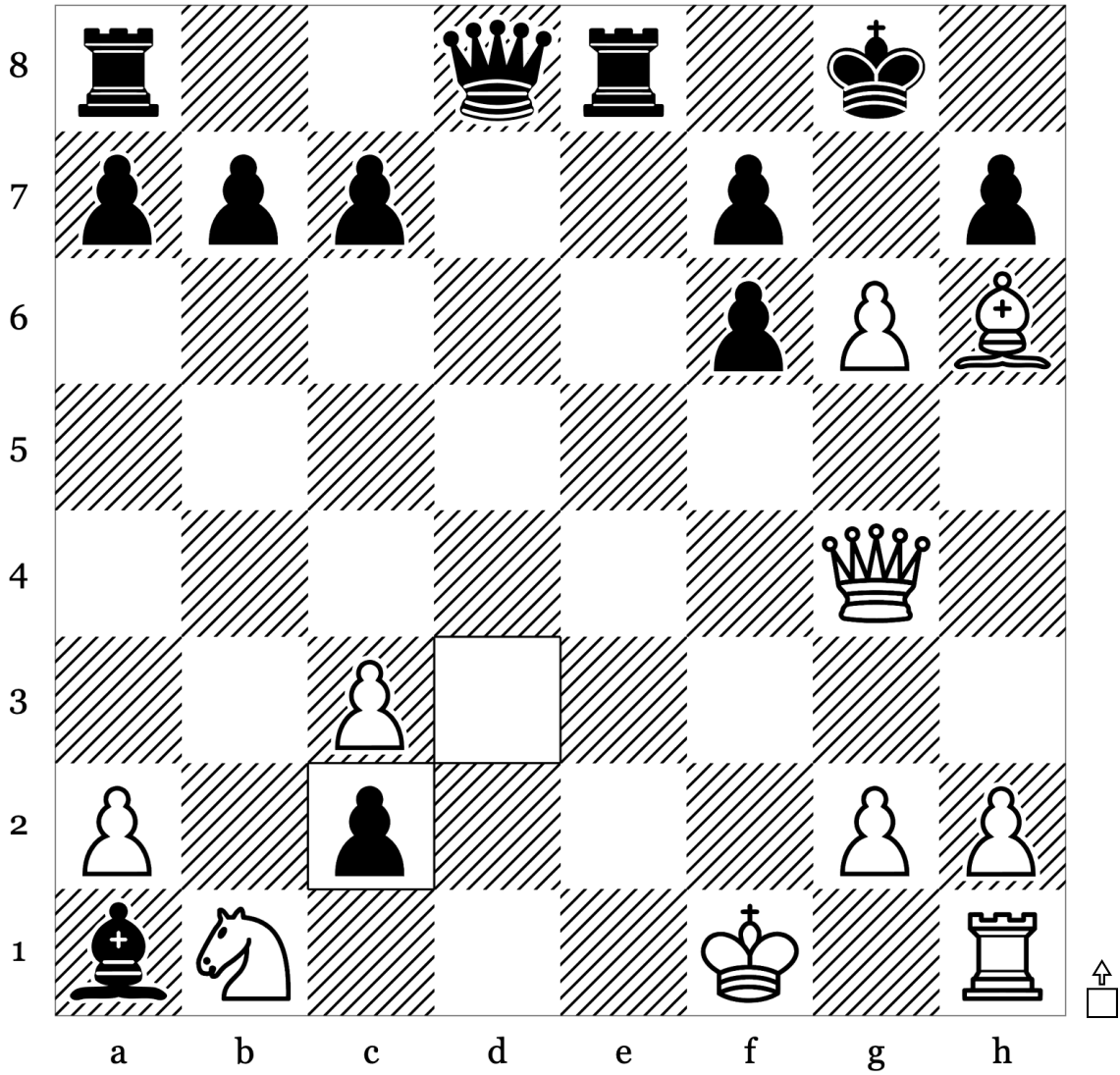

19	...	dx c2
20		
21		
22		
23		
24		

Puzzle 10 of 100: Attraction · Master (Rating: 1626)

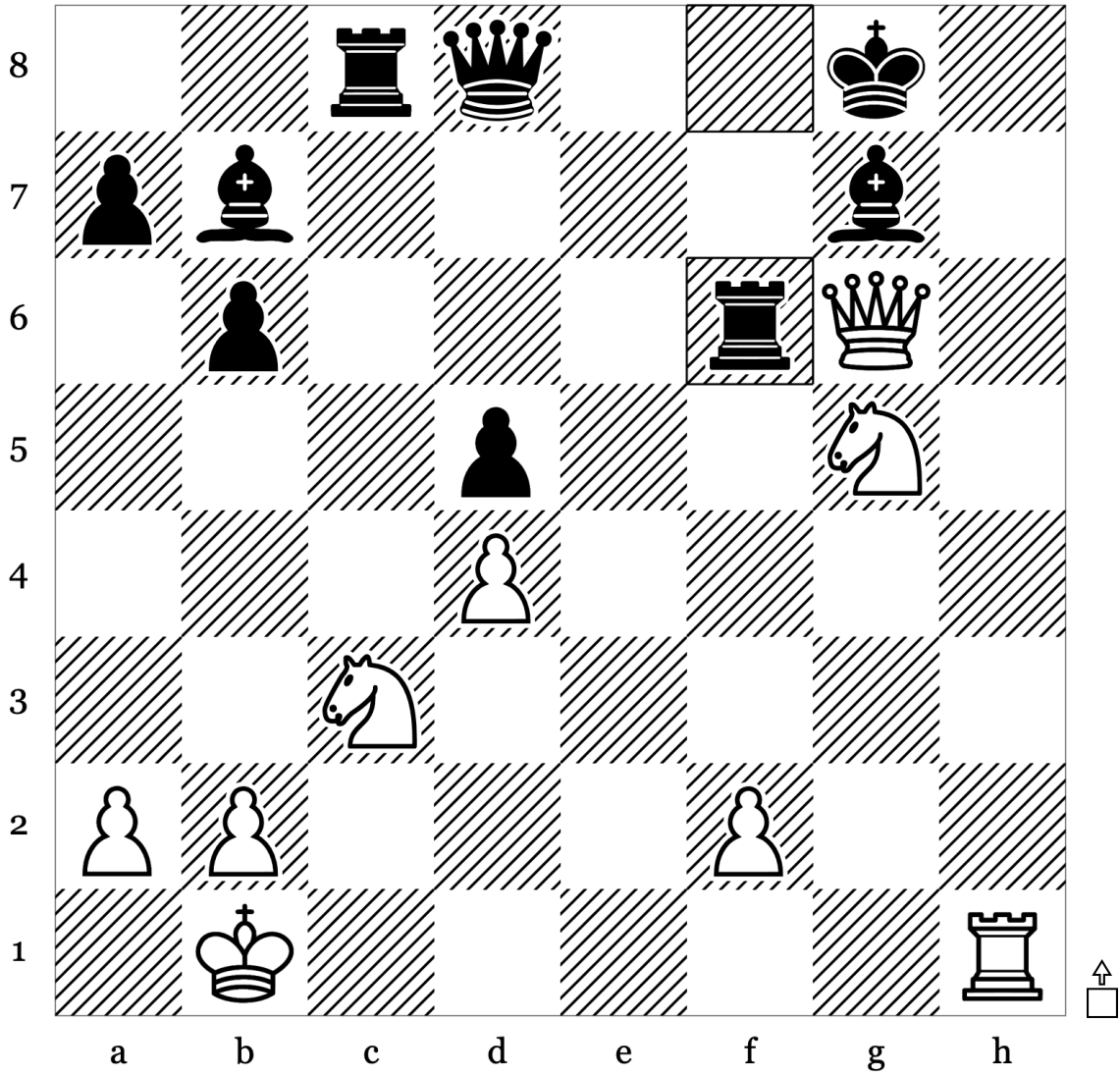

23	...	Rf6
24		
25		
26		
27		
28		

Puzzle 11 of 100: Deflection · Endgame (Rating: 1675)

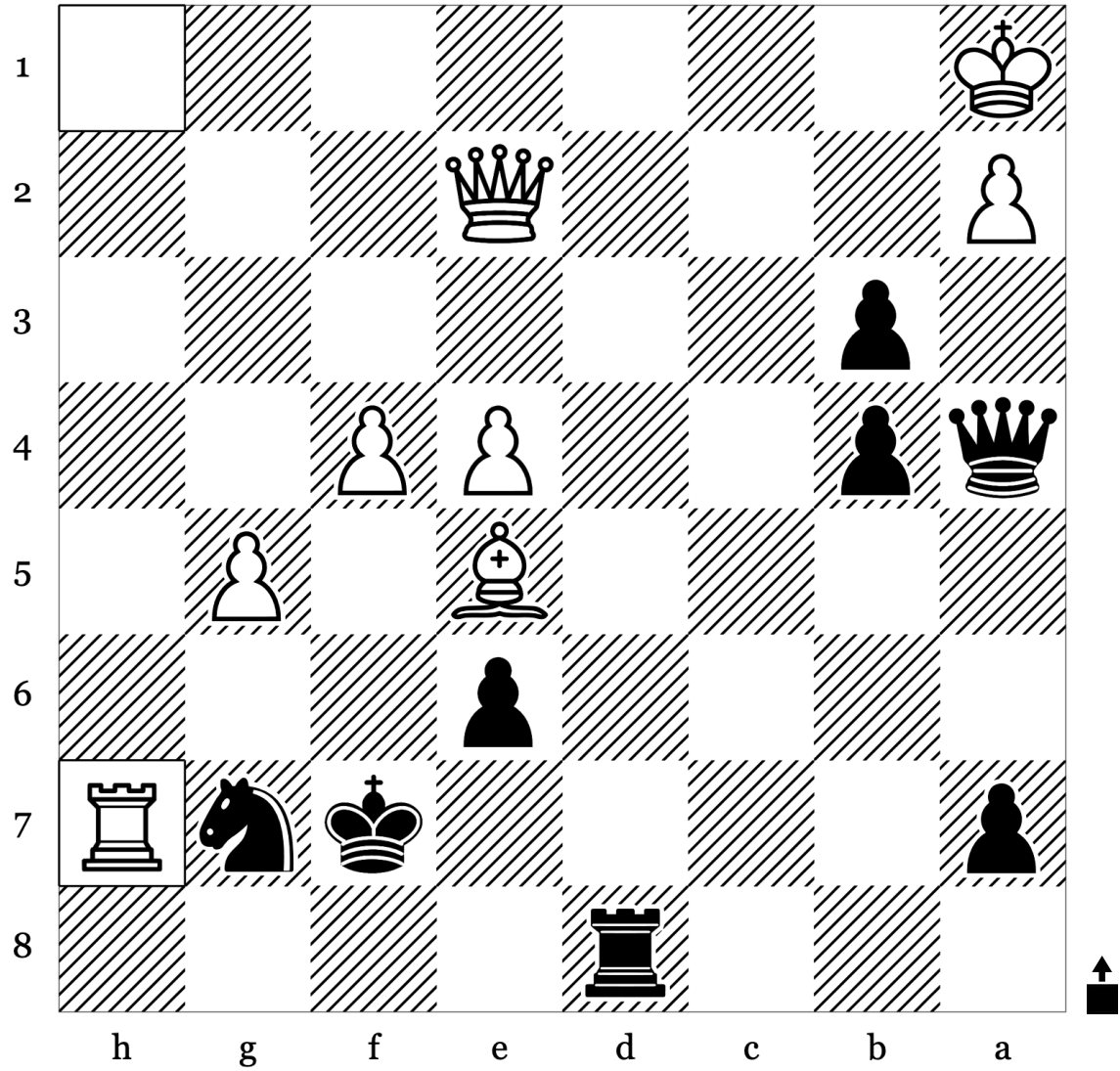

30	Rxh7	
31		
32		
33		
34		
35		

Puzzle 12 of 100: Attraction · Endgame (Rating: 1809)

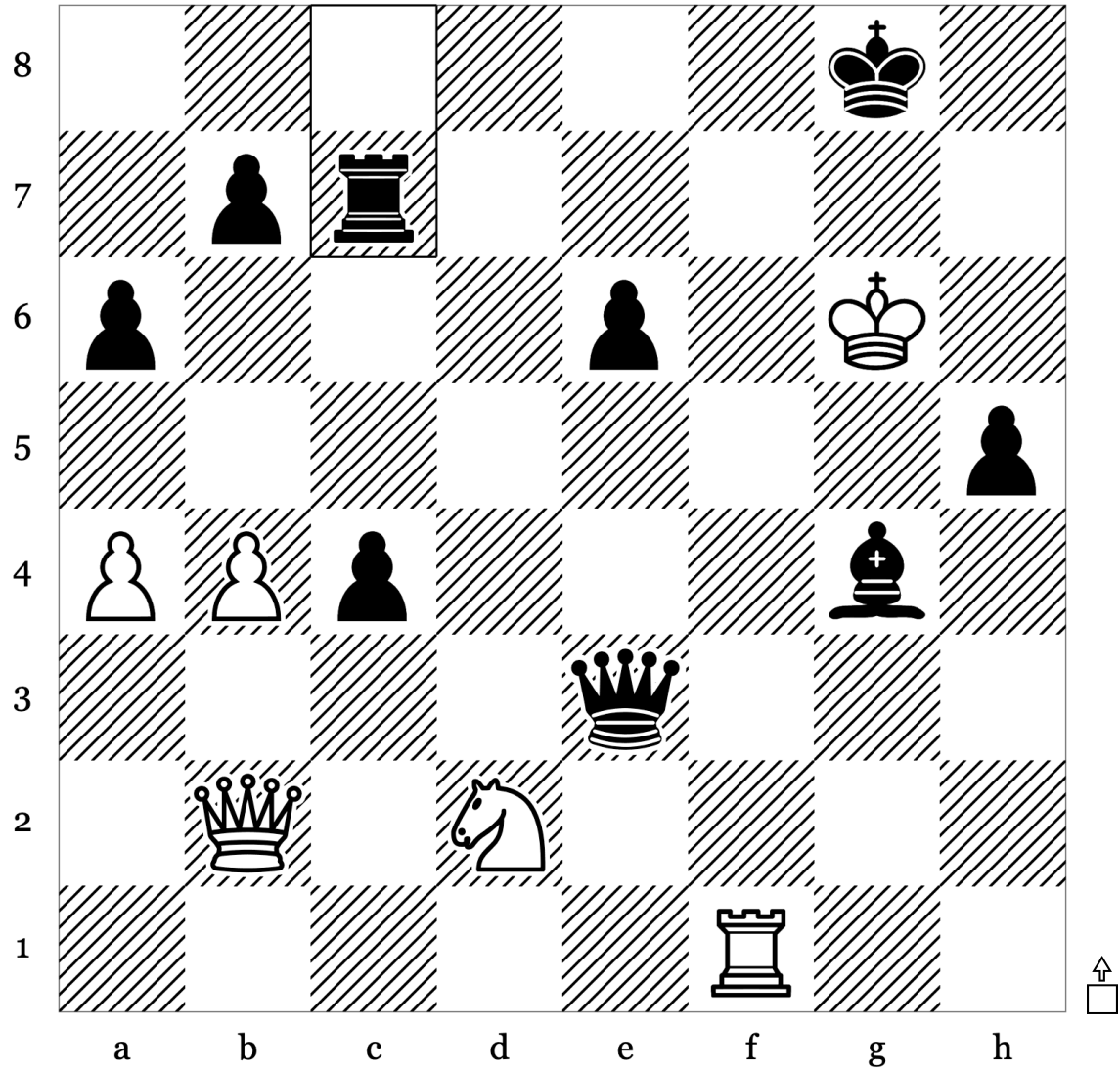

36	...	Rc7
37		
38		
39		
40		
41		

Puzzle 13 of 100: Balestra Mate · Endgame (Rating: 1608)

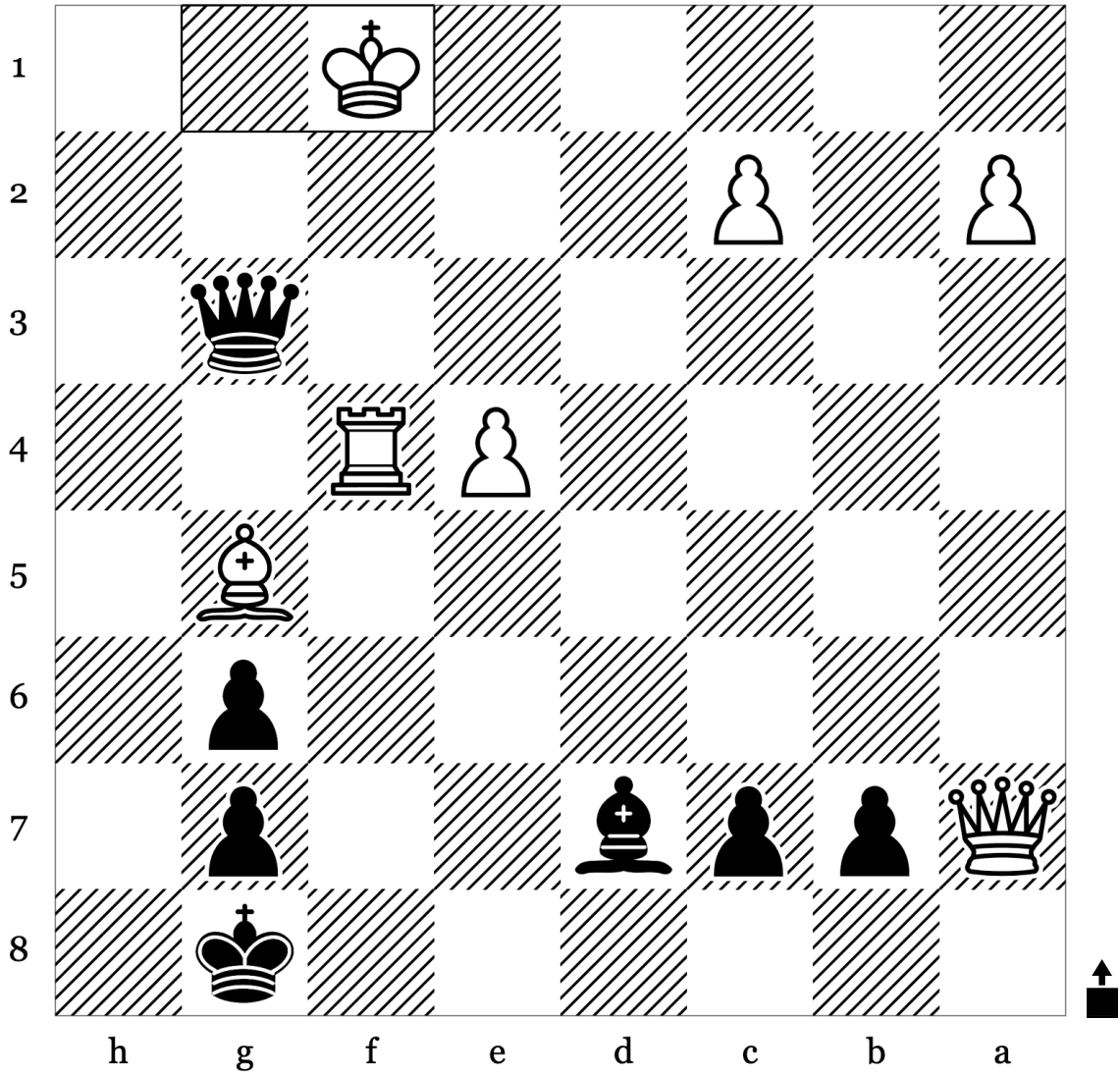

27	Kf1	
28		
29		
30		
31		
32		

Puzzle 14 of 100: Discovered Attack · Mate (Rating: 1893)

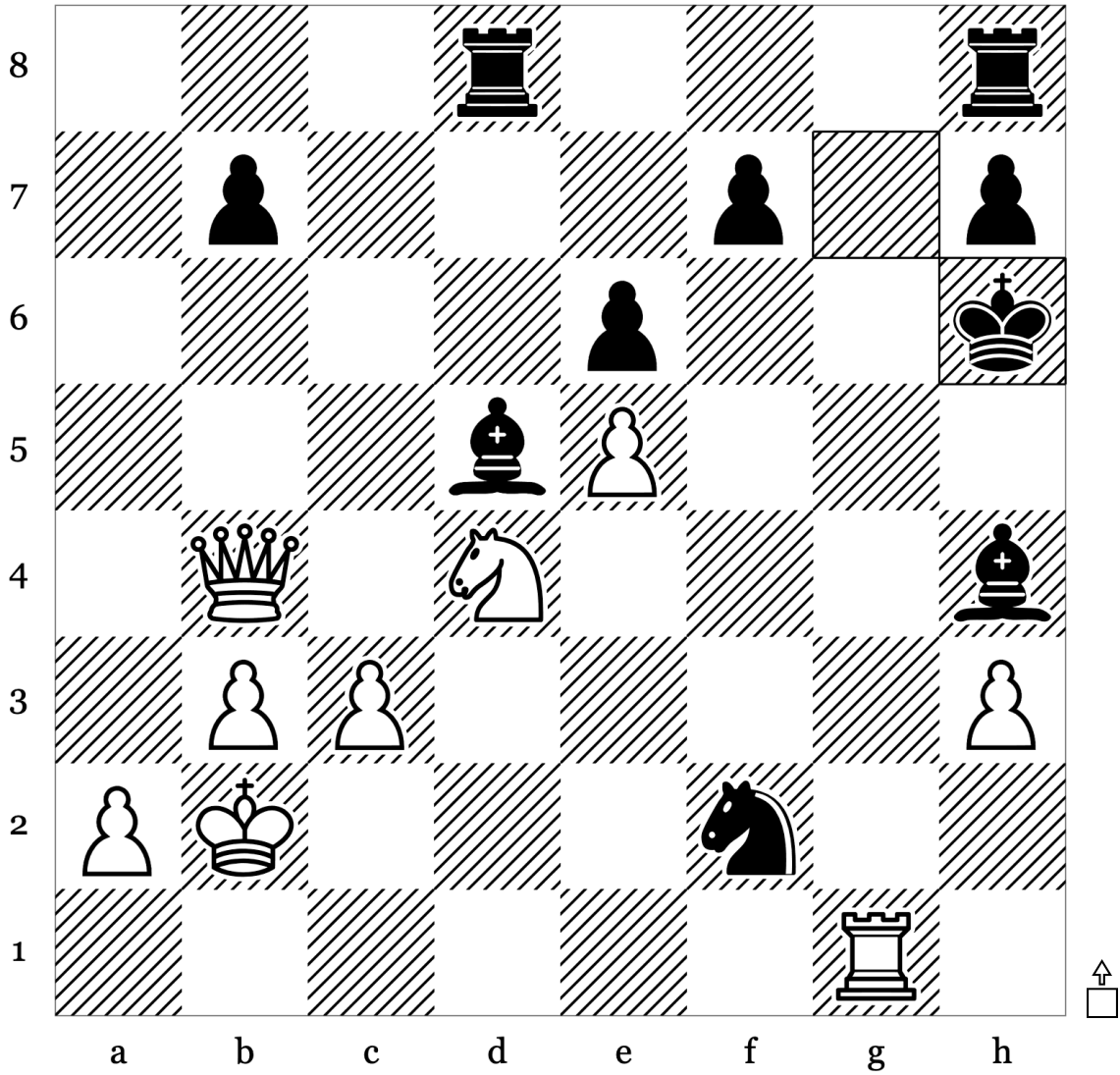

37	...	Kh6
38		
39		
40		
41		
42		

Puzzle 15 of 100: Endgame · Mate (Rating: 1633)

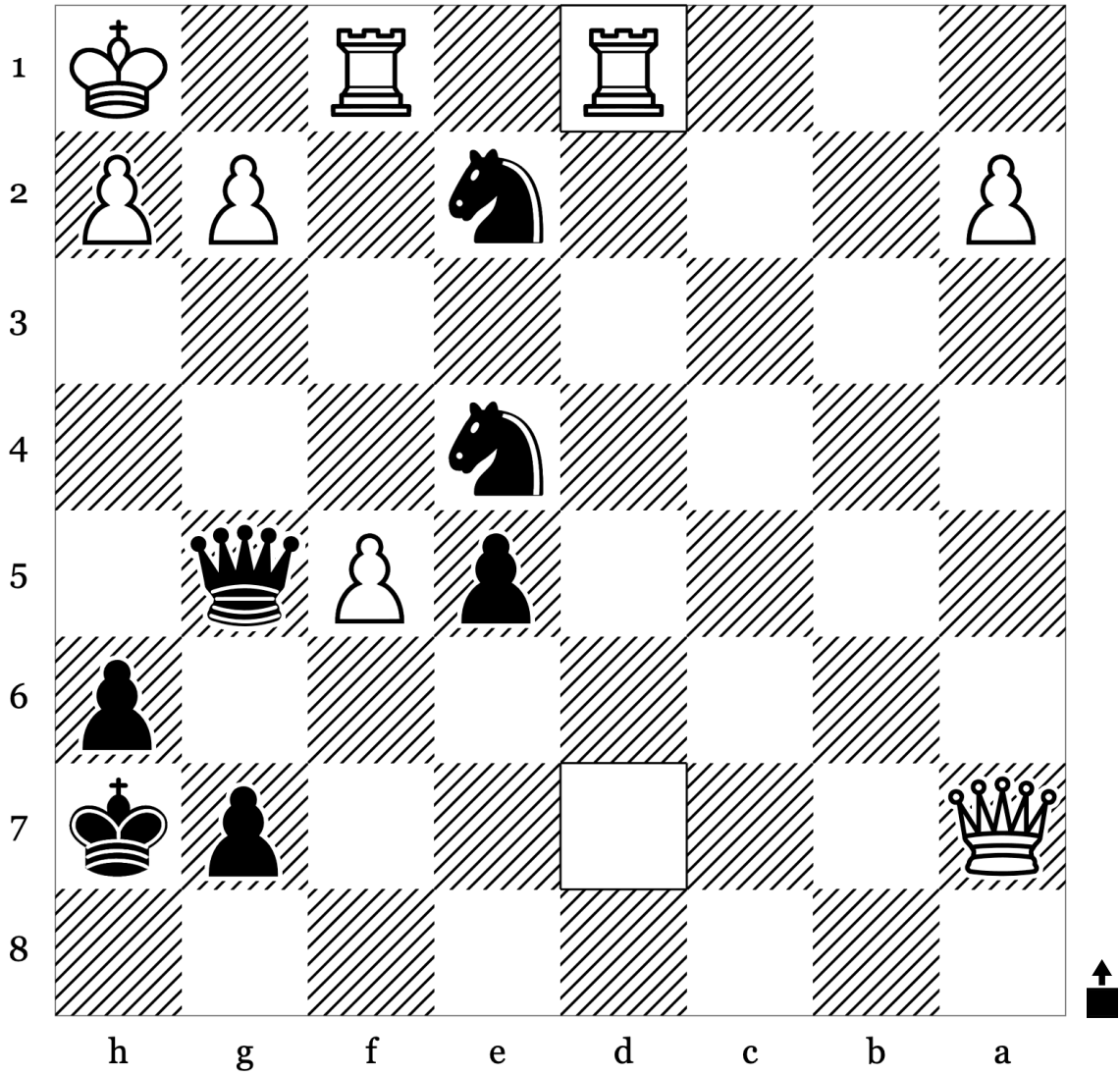

28	Rdd1	
29		
30		
31		
32		
33		

Puzzle 17 of 100: Endgame - Master (Rating: 1619)

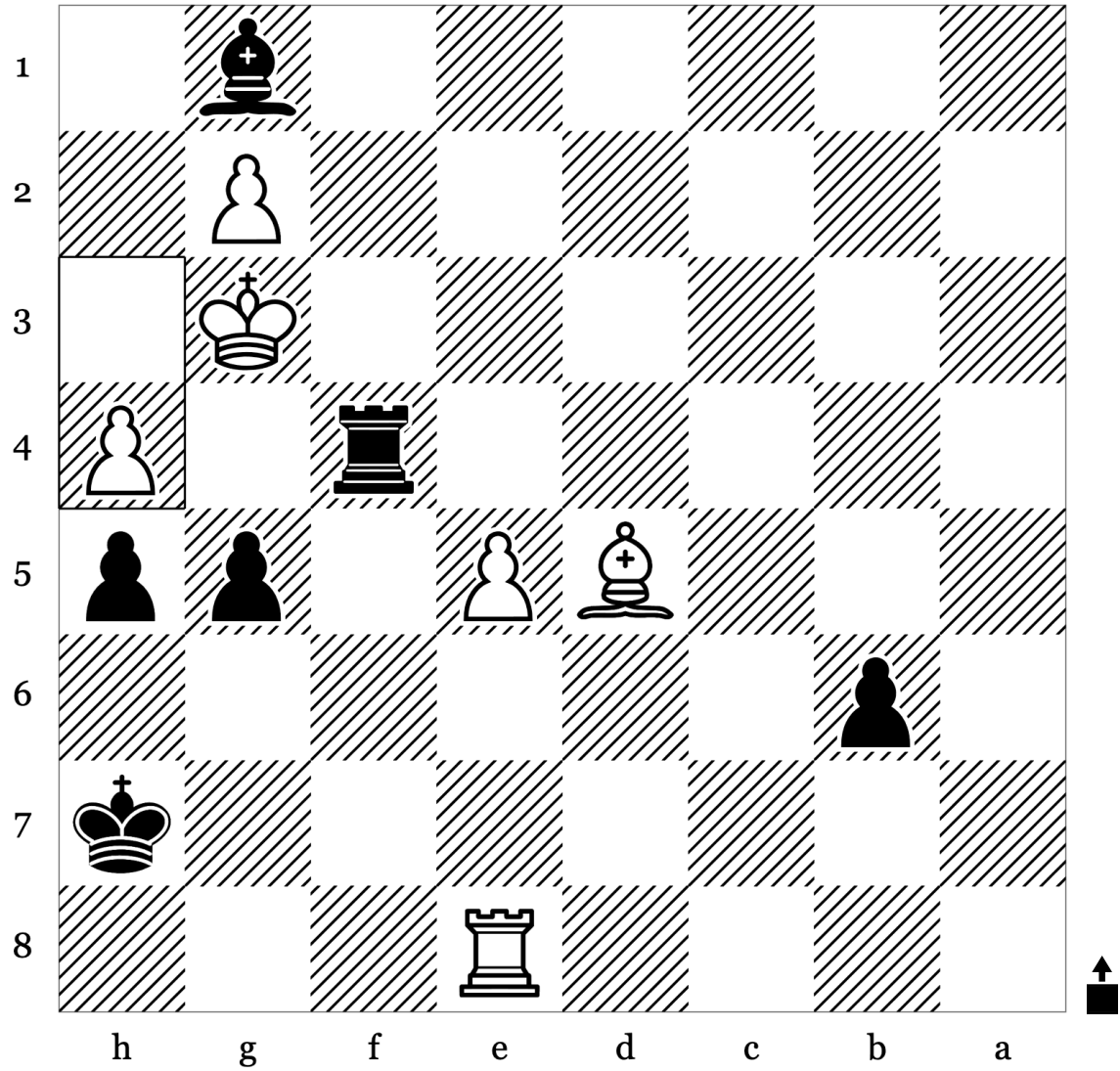

47	h4	
48		
49		
50		
51		
52		

Puzzle 18 of 100: Mate · Mate In2 (Rating: 1991)

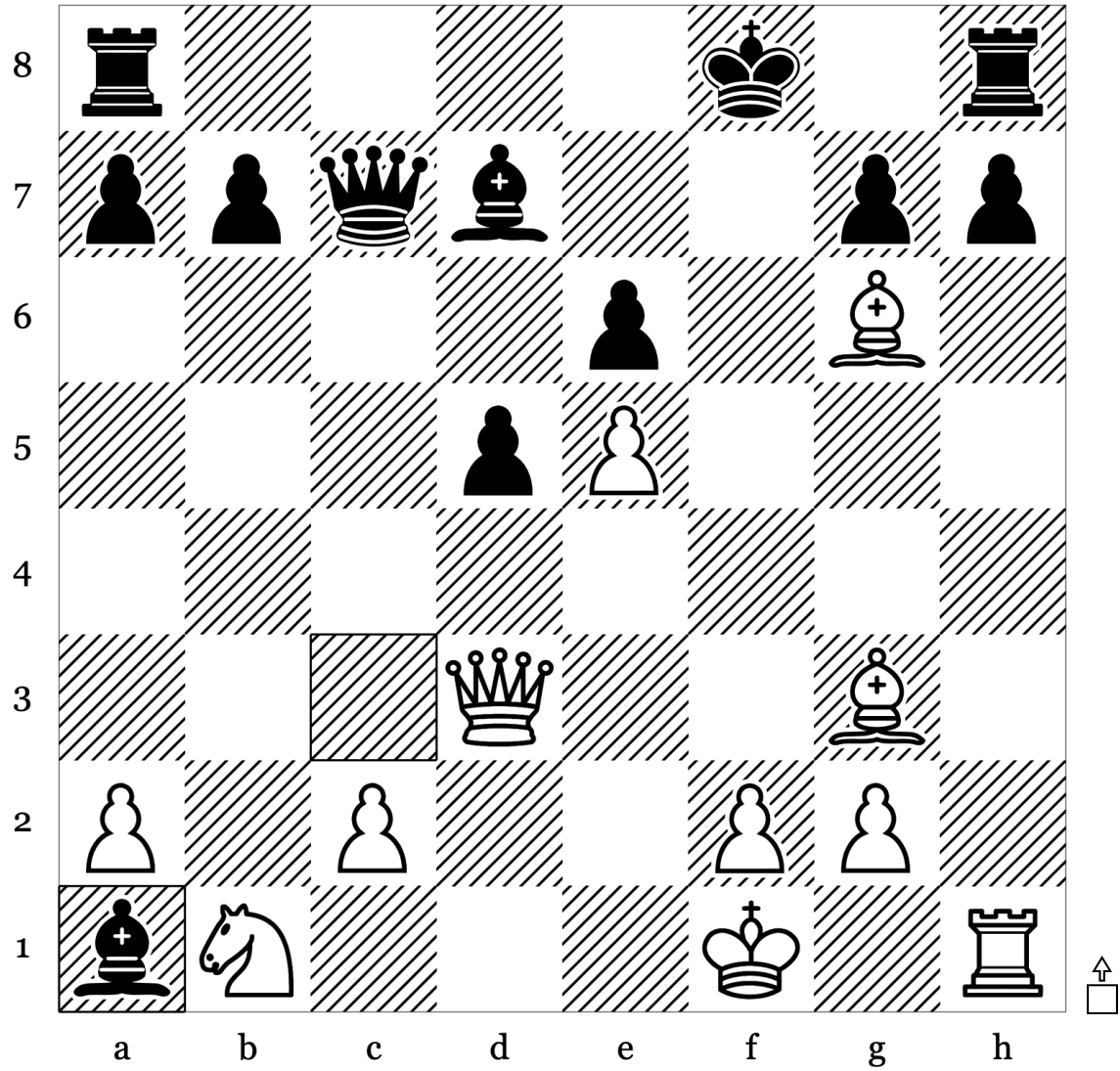

17	...	Bxa1
18		
19		
20		
21		
22		

Puzzle 19 of 100: Mate · Mate In2 (Rating: 1817)

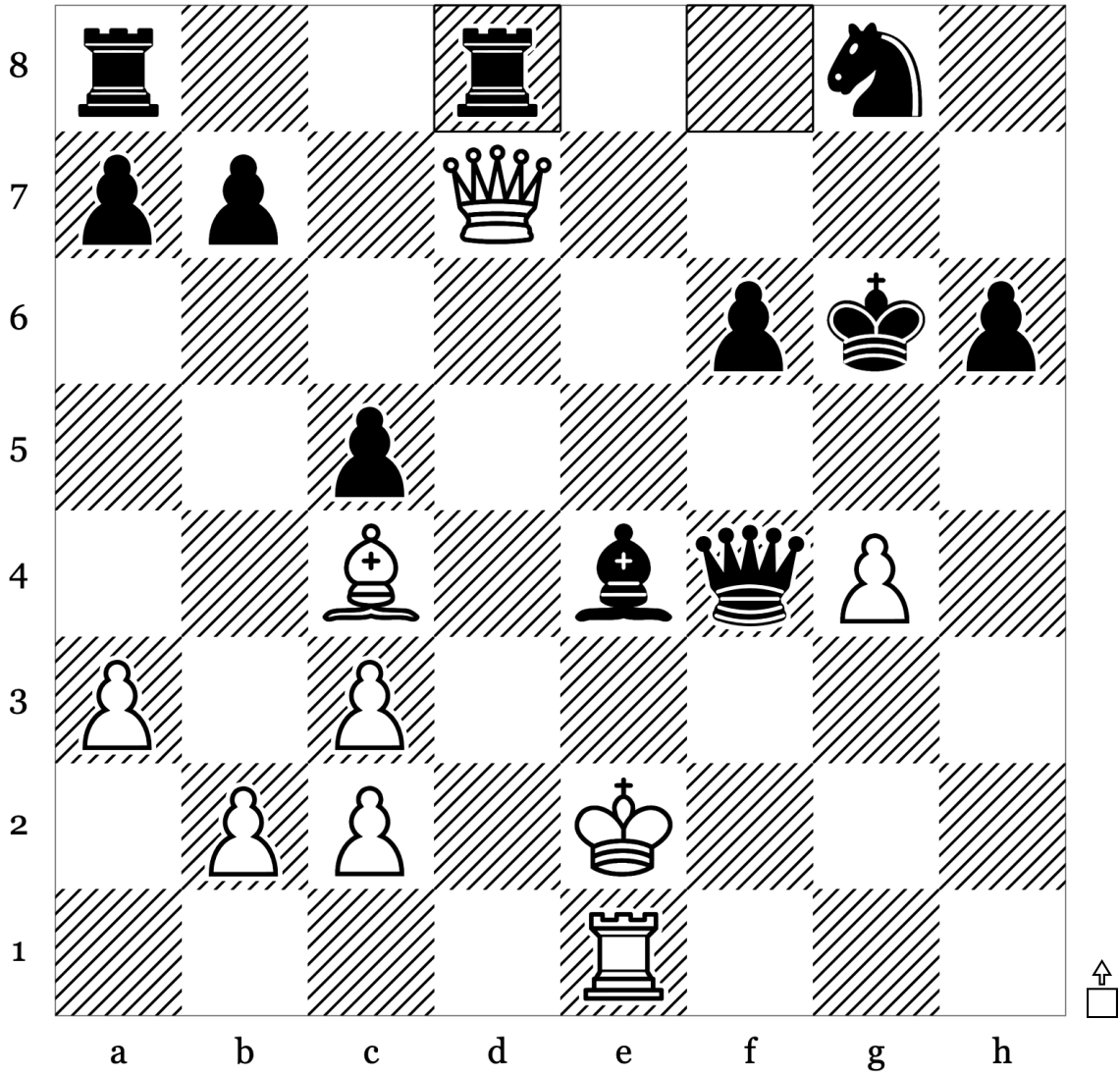

28	...	Rfd8
29		
30		
31		
32		
33		

Puzzle 20 of 100: Endgame · Mate (Rating: 1837)

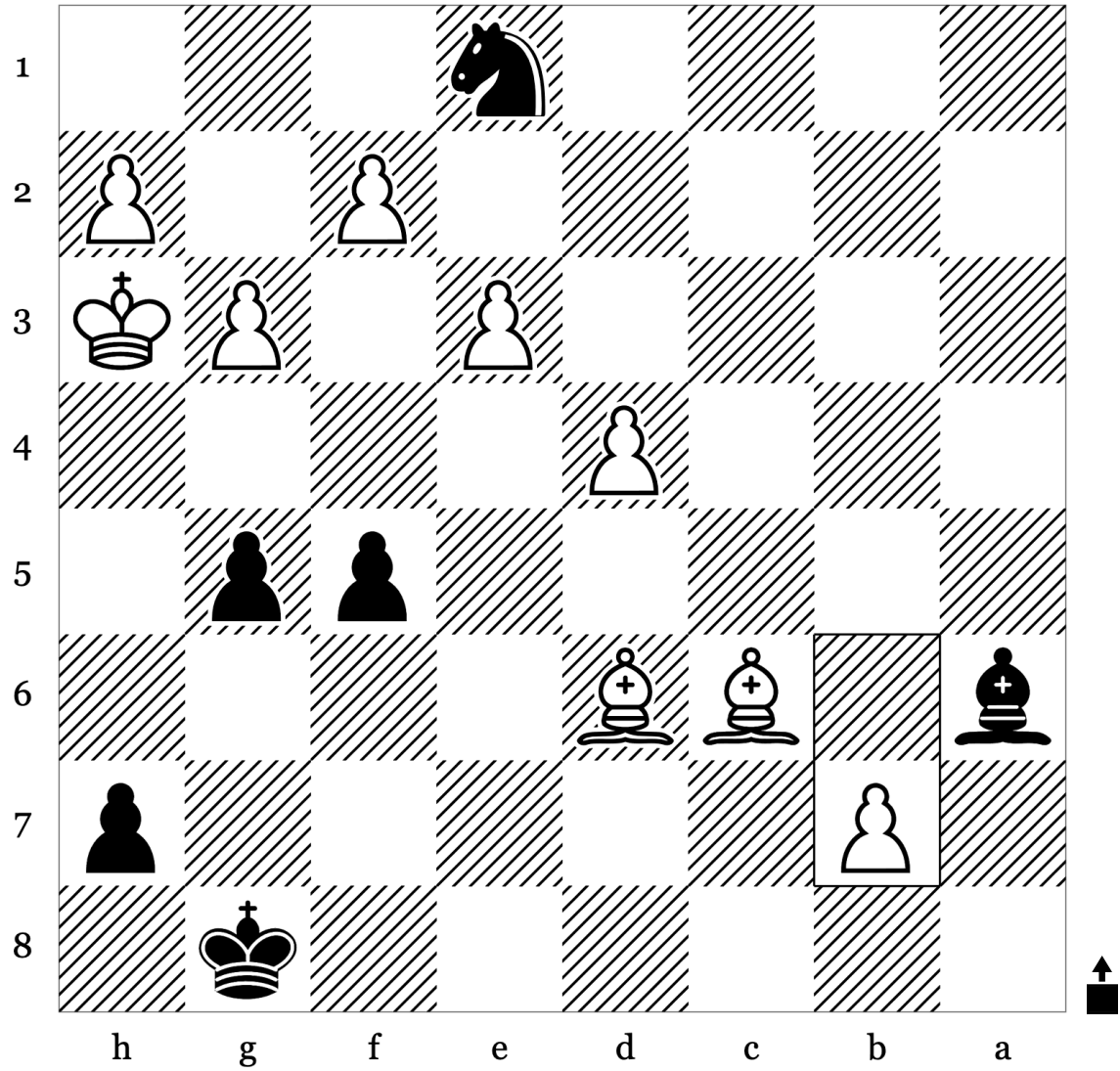

40	b7	
41		
42		
43		
44		
45		

Puzzle 23 of 100: Discovered Check · Double Check (Rating: 1665)

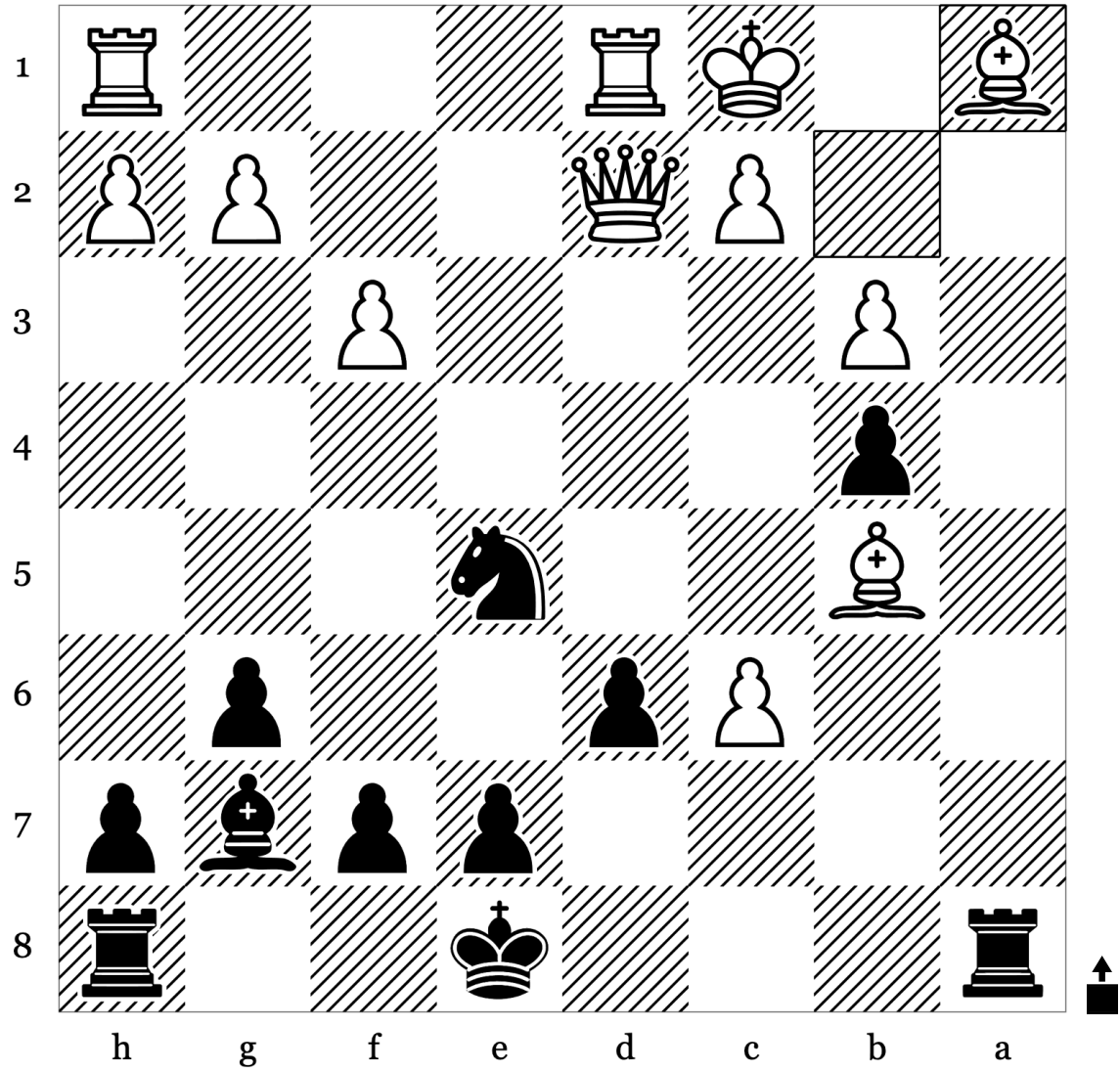

20	Bxa1	
21		
22		
23		
24		
25		

Puzzle 24 of 100: Kingside Attack - Mate (Rating: 1727)

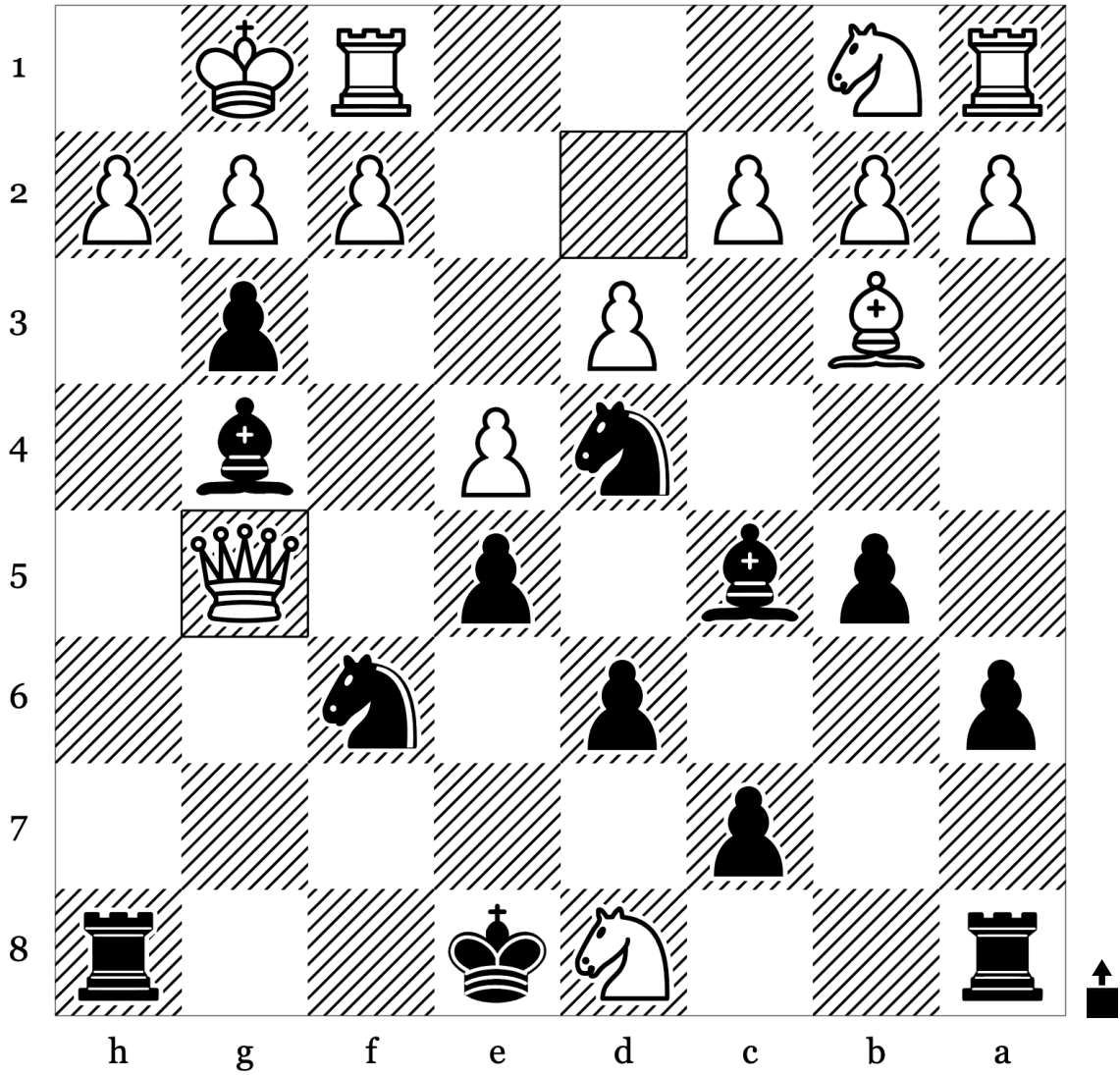

15	Qg5	
16		
17		
18		
19		
20		

Puzzle 25 of 100: Attraction · Endgame (Rating: 1714)

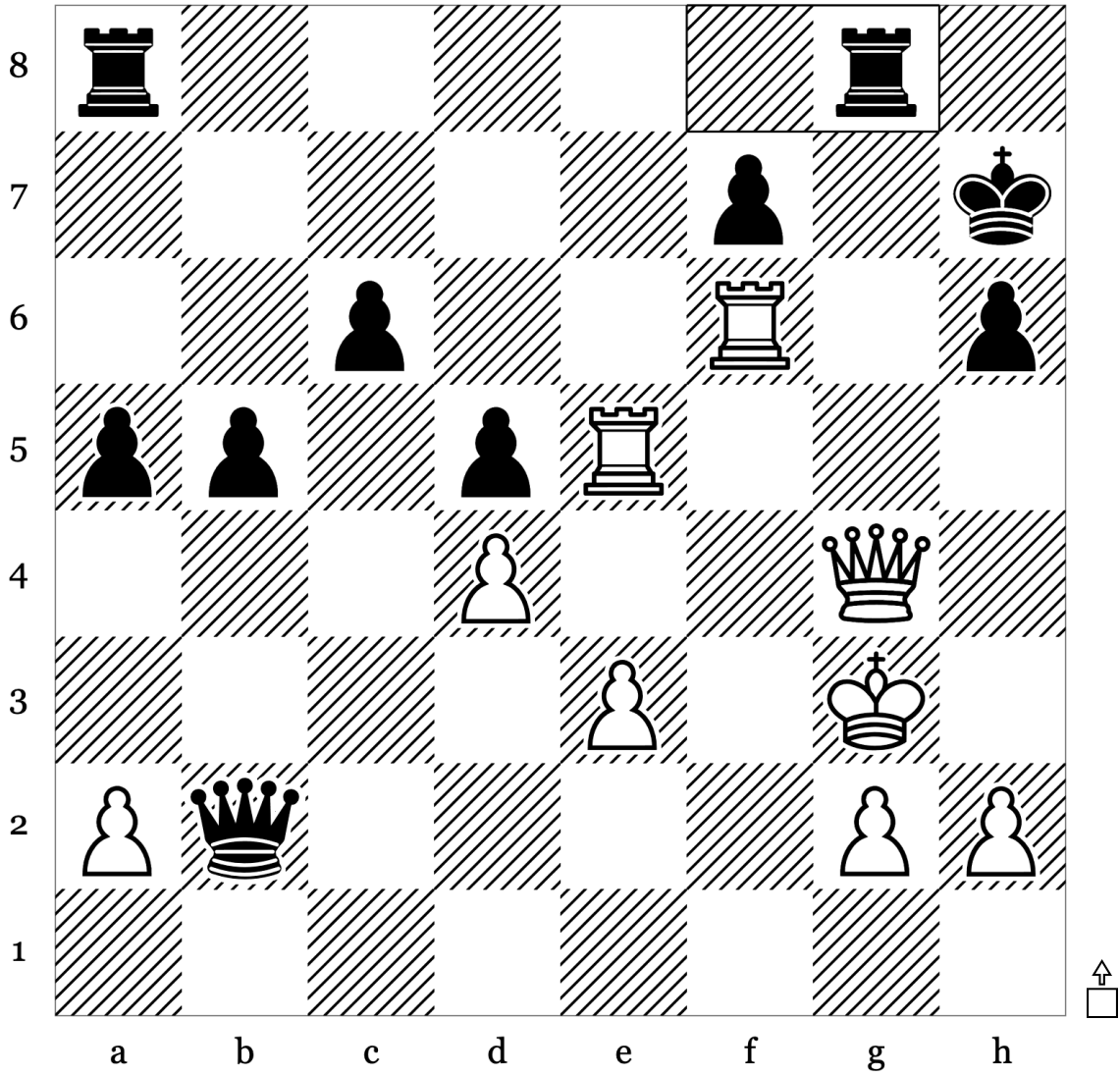

28	...	Rg8
29		
30		
31		
32		
33		

Puzzle 27 of 100: Advanced Pawn · Deflection (Rating: 1650)

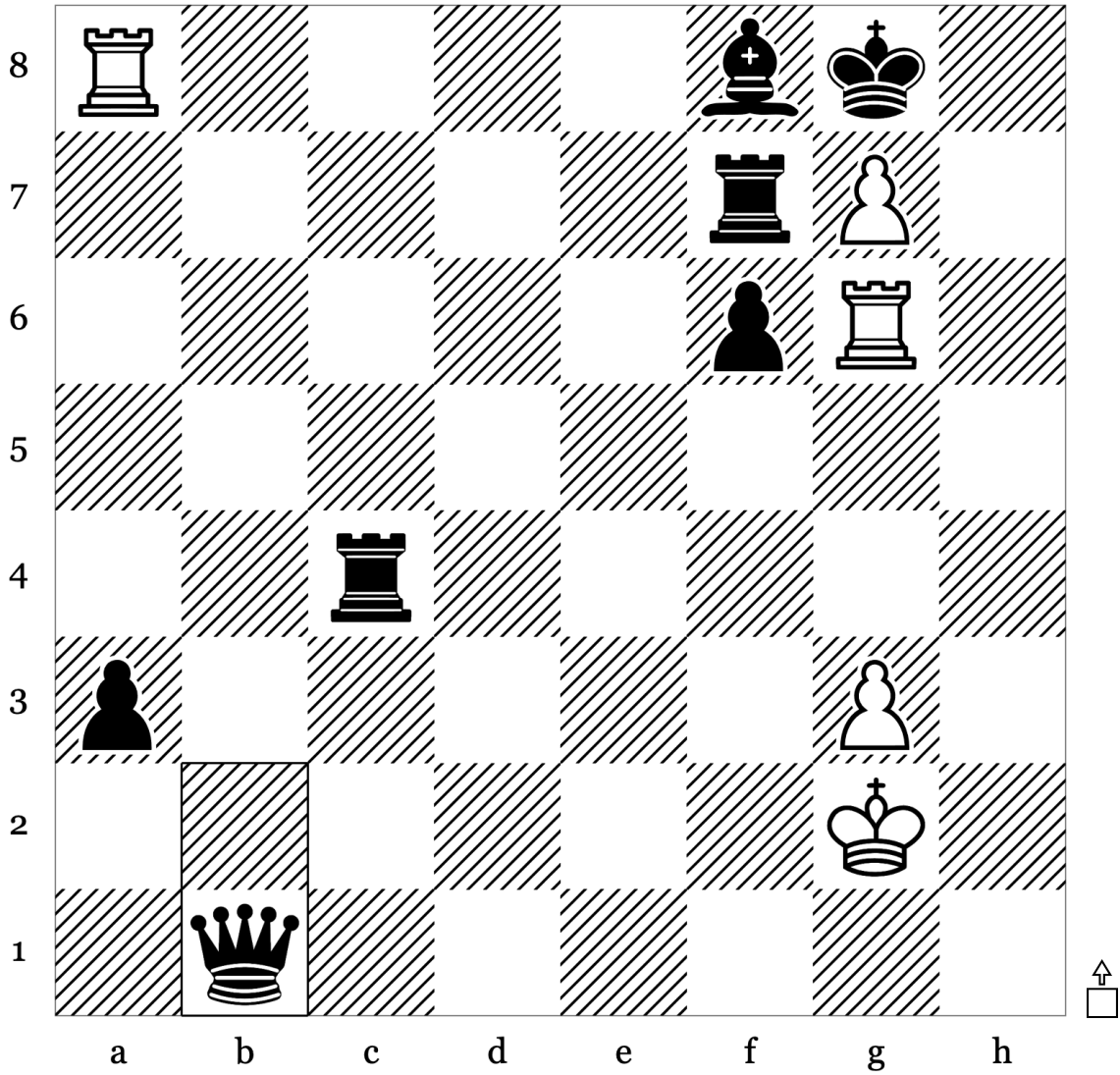

41	...	b1=Q
42		
43		
44		
45		
46		

Puzzle 28 of 100: Kingside Attack - Mate (Rating: 1801)

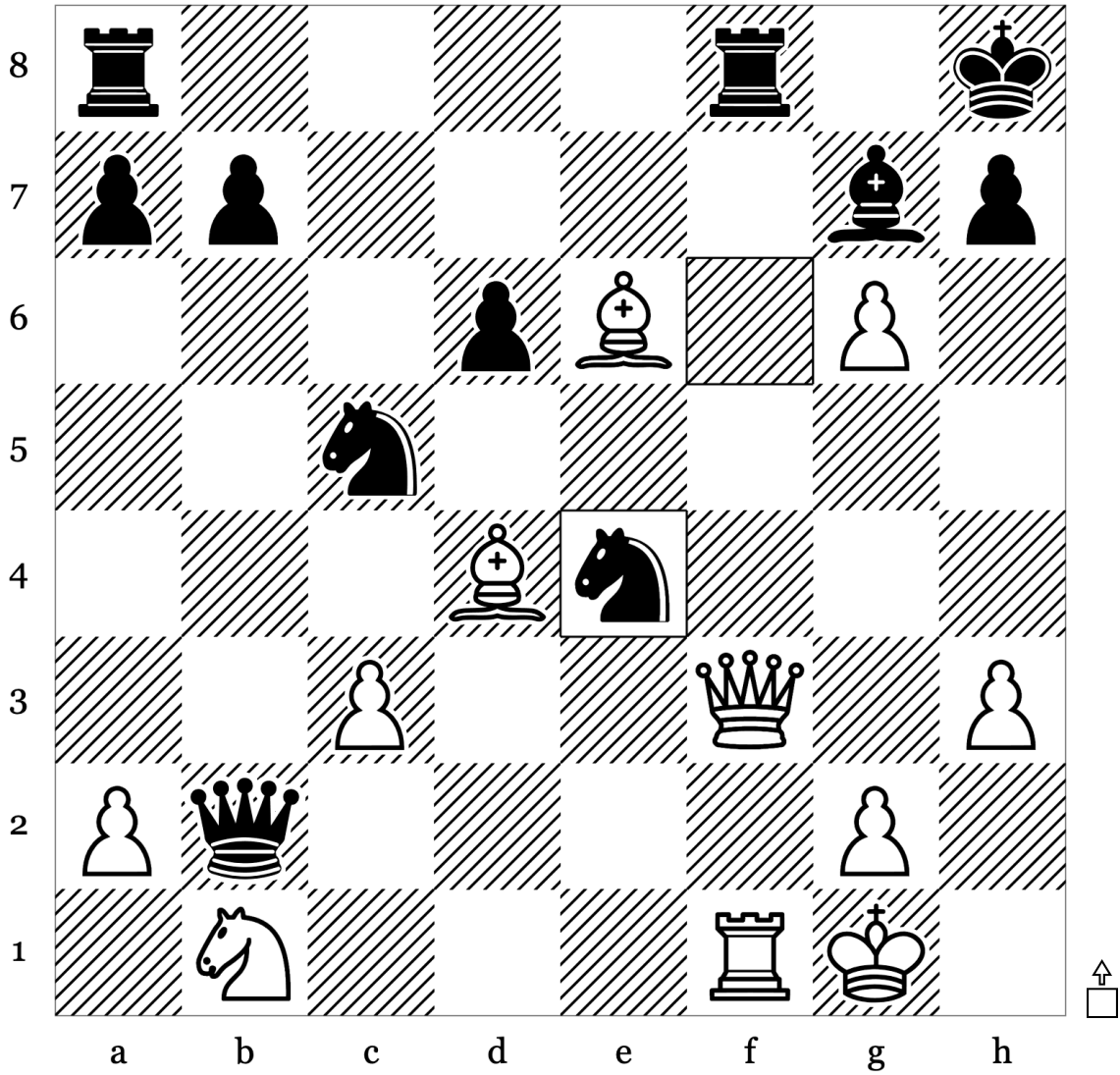

19	...	Nfxe4
20		
21		
22		
23		
24		

Puzzle 29 of 100: Endgame · Mate (Rating: 1912)

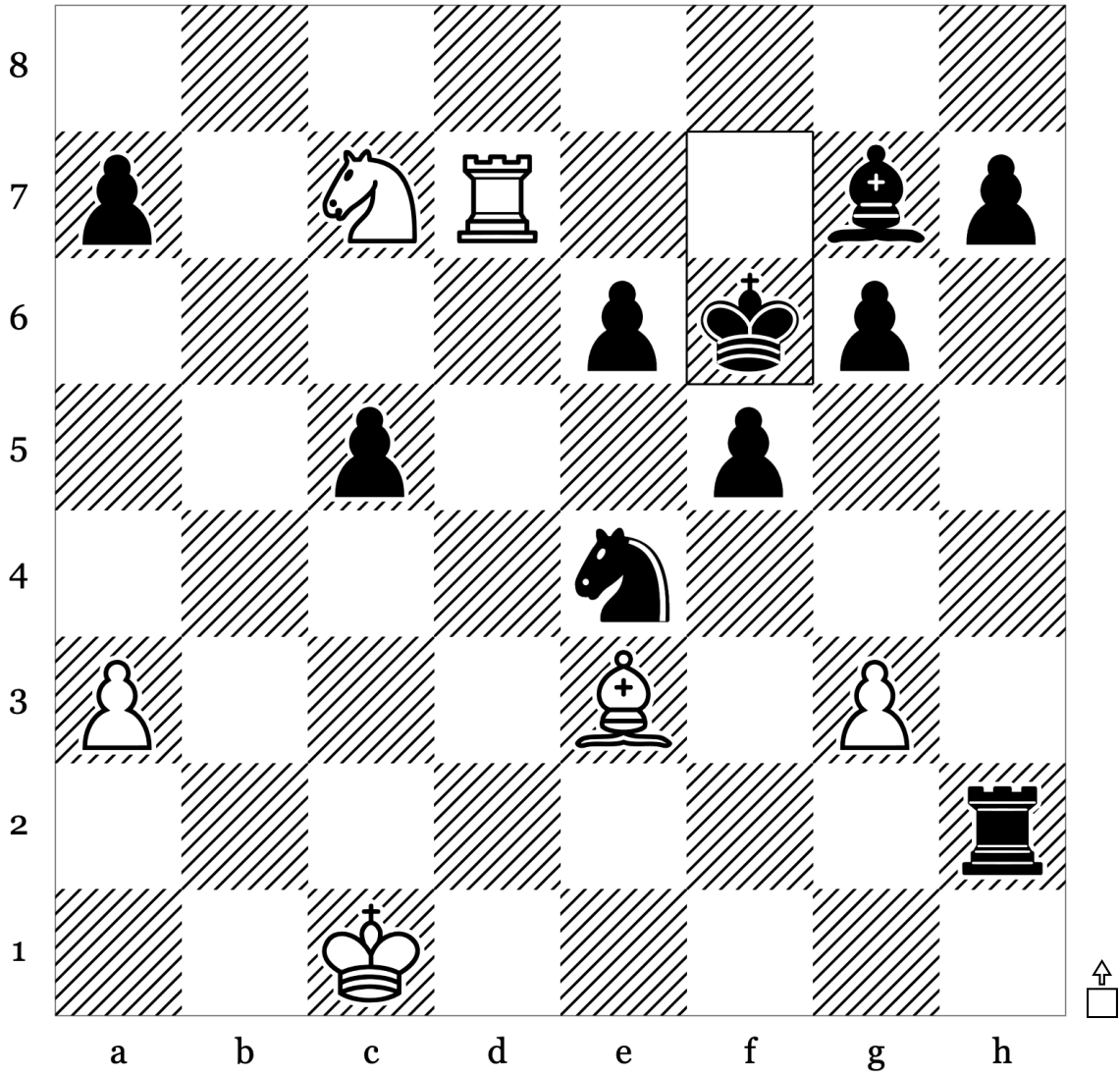

38	...	Kf6
39		
40		
41		
42		
43		

Puzzle 30 of 100: Mate · Mate In2 (Rating: 1648)

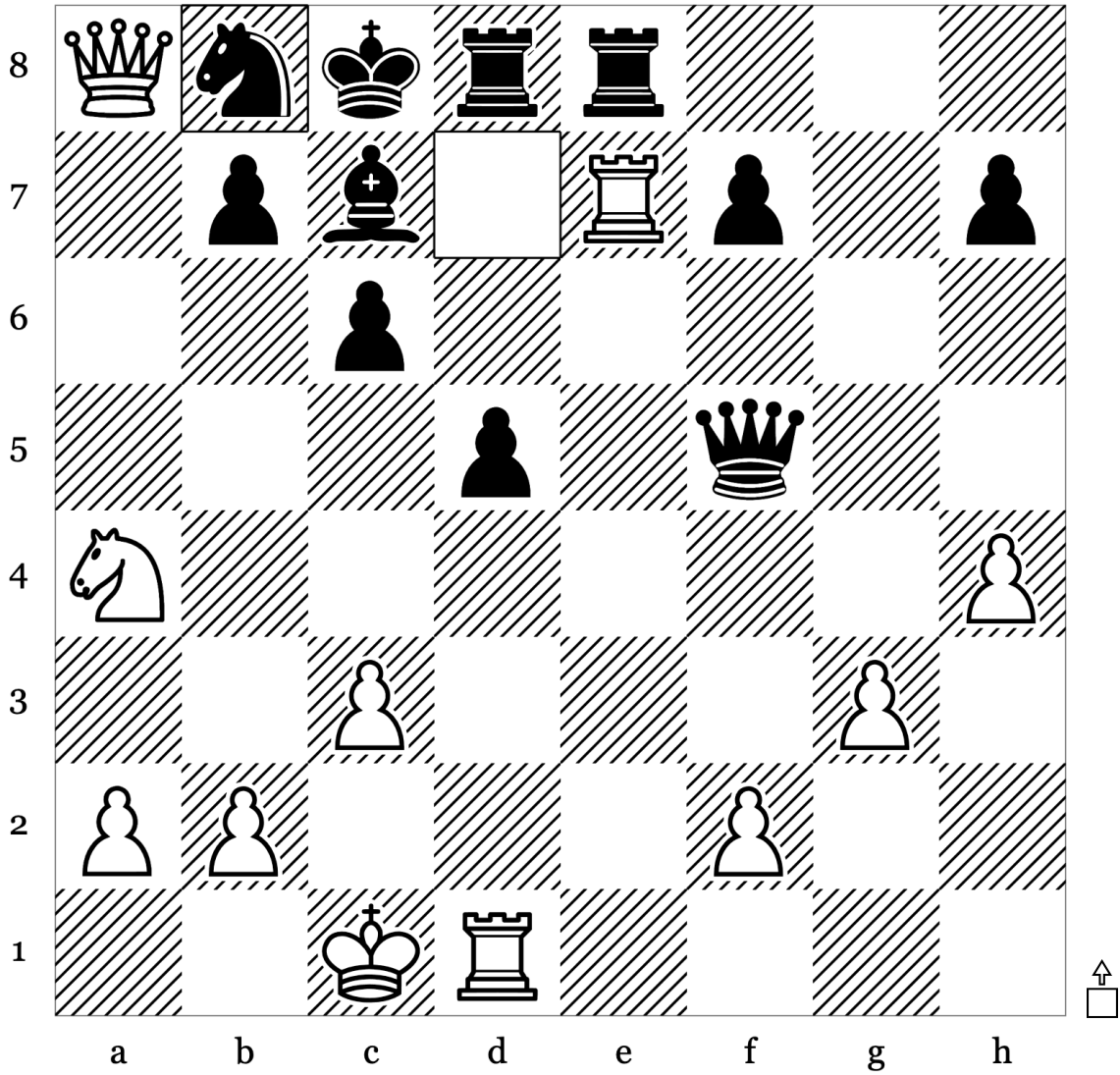

23	...	Nb8
24		
25		
26		
27		
28		

Puzzle 31 of 100: Attraction · Kingside Attack (Rating: 1788)

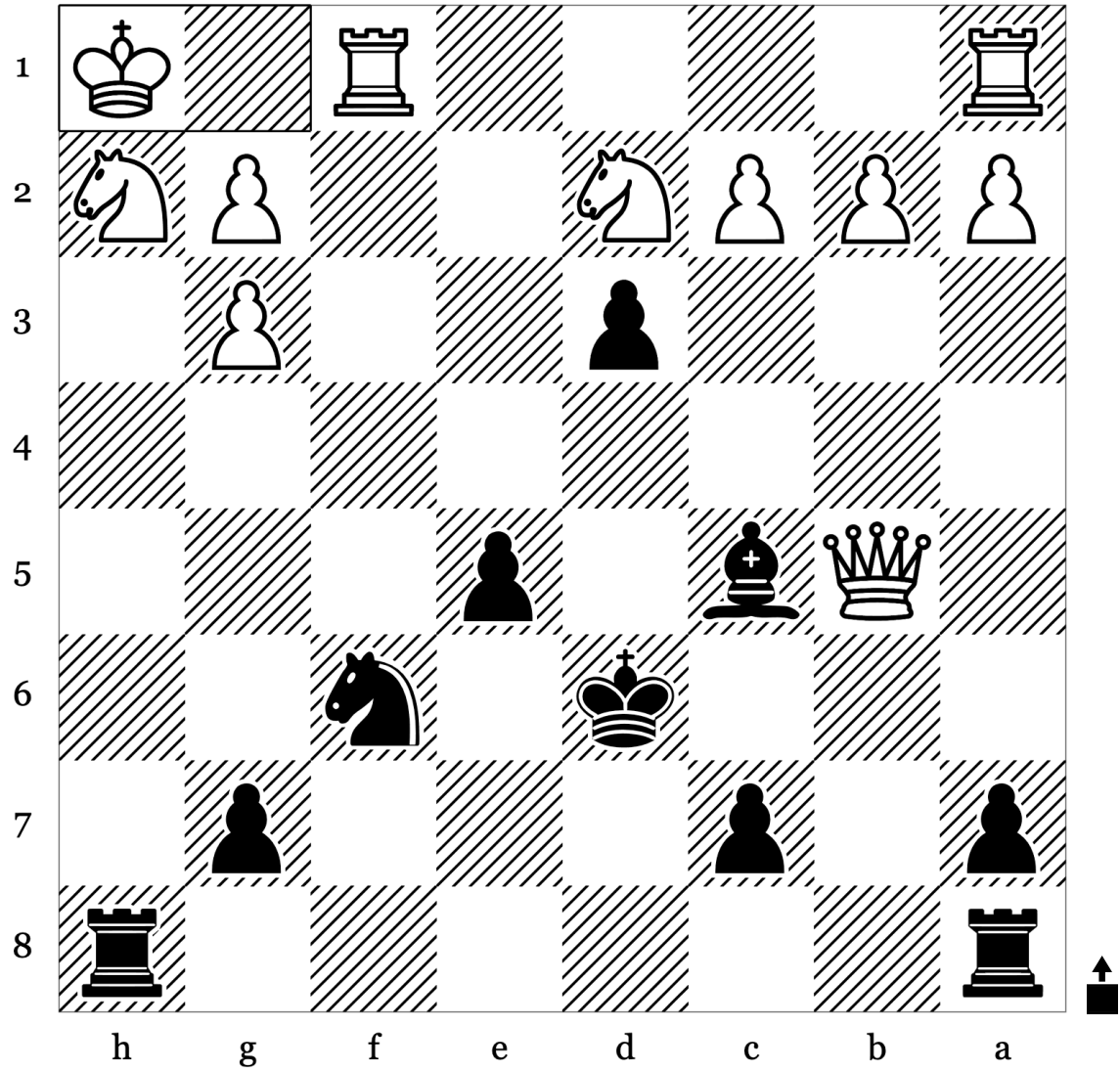

20	Kh1	
21		
22		
23		
24		
25		

Puzzle 32 of 100: Clearance · Mate (Rating: 1891)

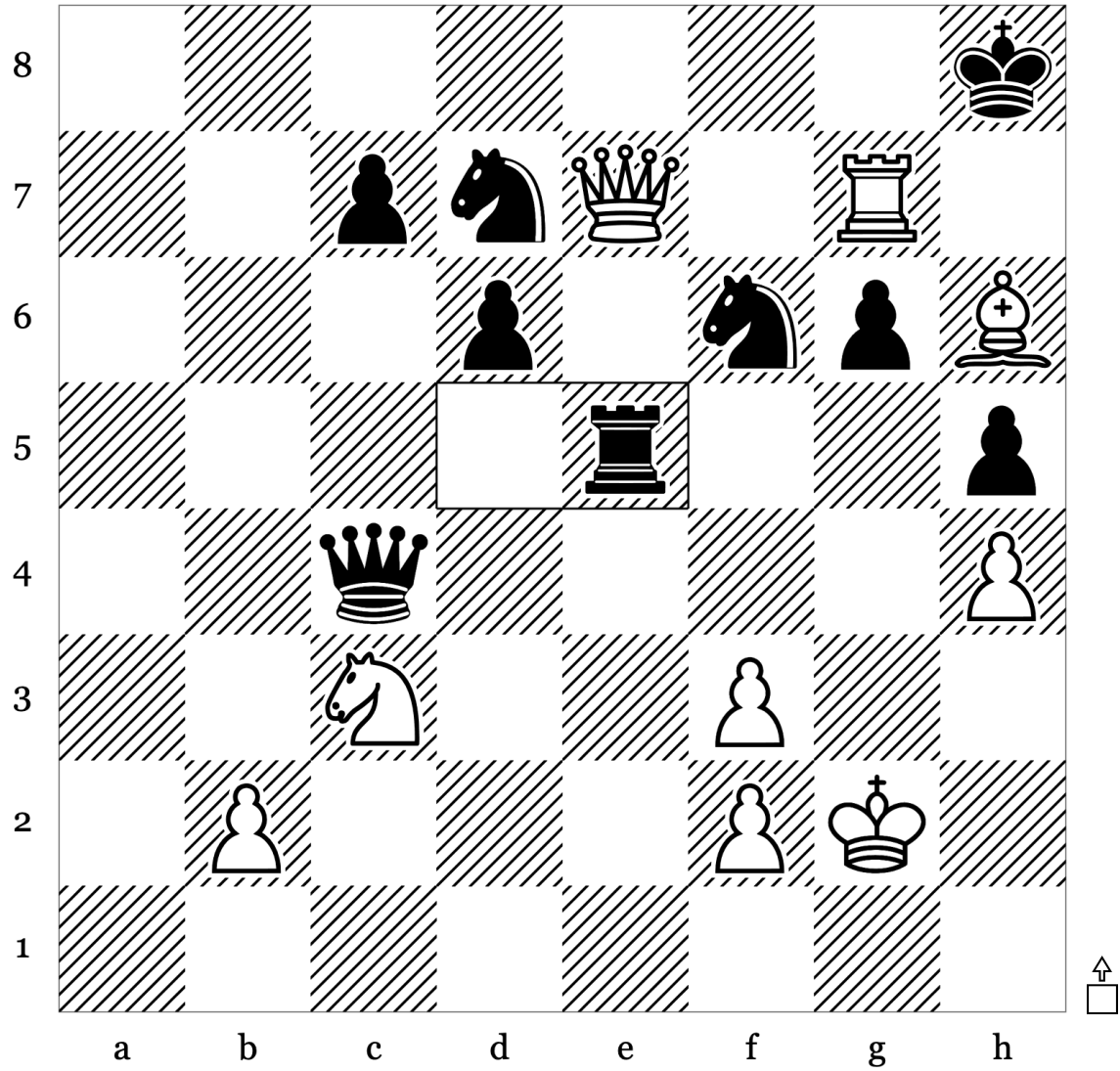

32	...	Re5
33		
34		
35		
36		
37		

Puzzle 33 of 100: Endgame - Master (Rating: 1613)

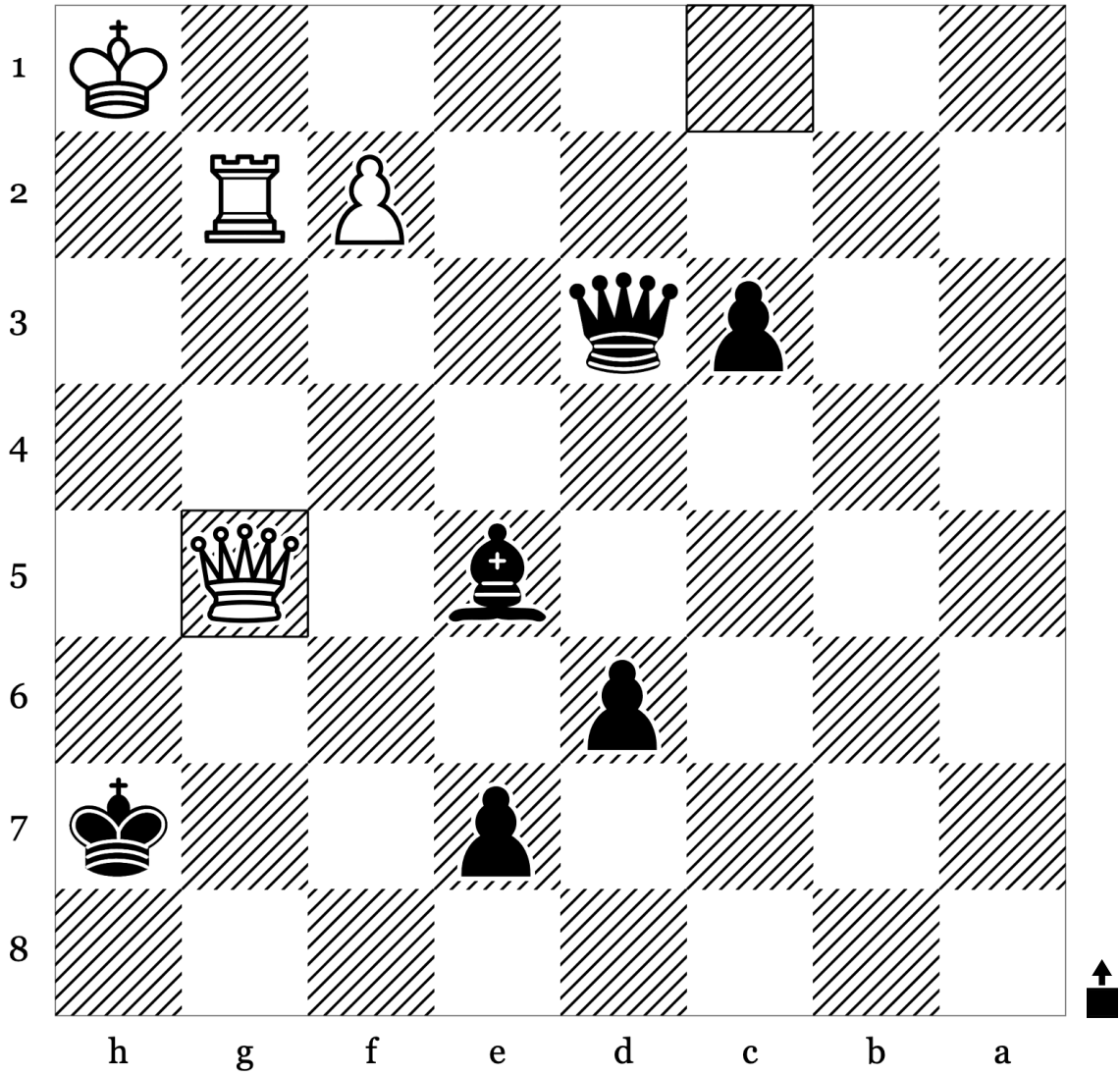

47	Qg5	
48		
49		
50		
51		
52		

Puzzle 34 of 100: Endgame · Interference (Rating: 1728)

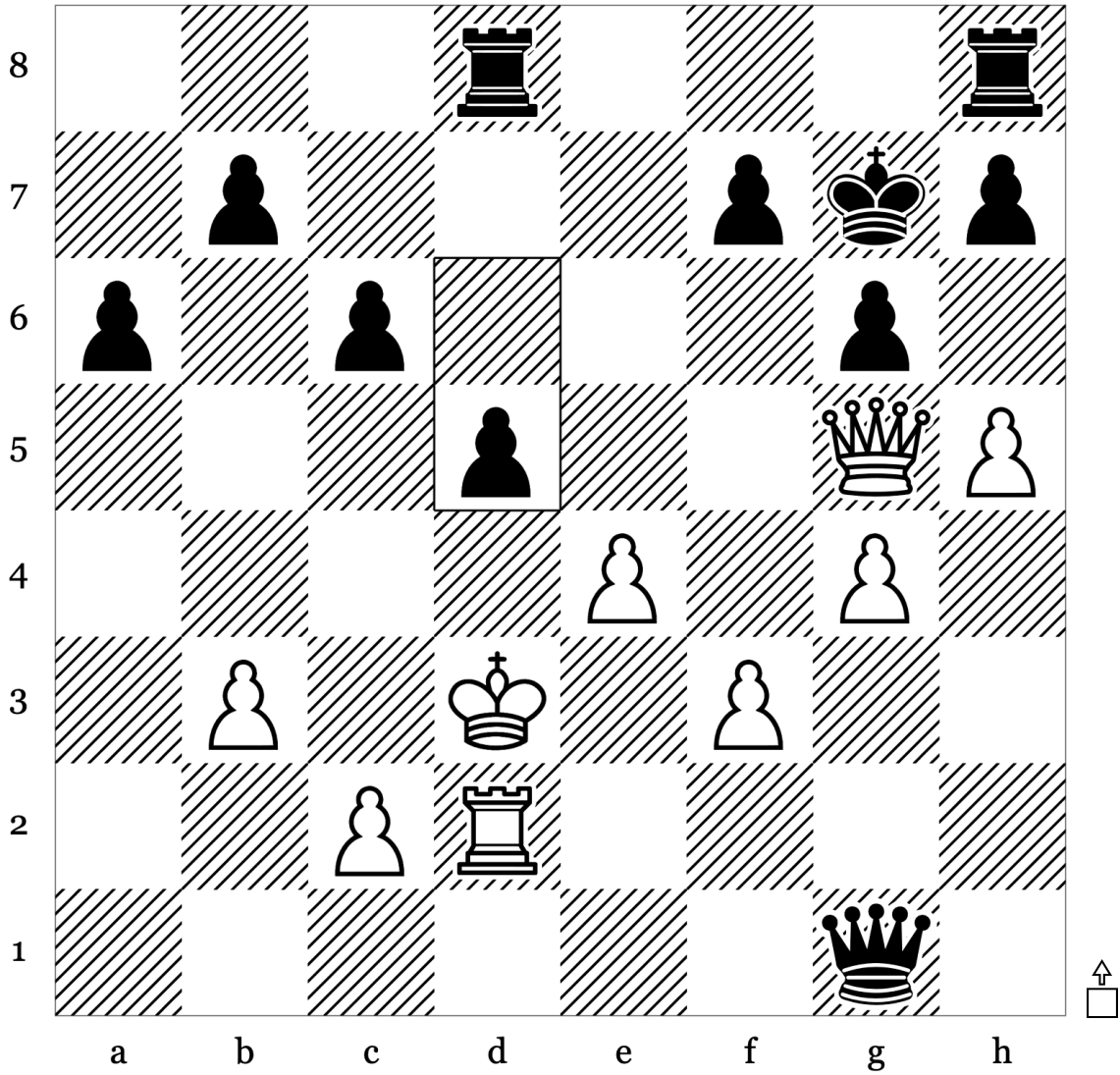

25	...	d5
26		
27		
28		
29		
30		

Puzzle 35 of 100: Endgame · Mate (Rating: 1882)

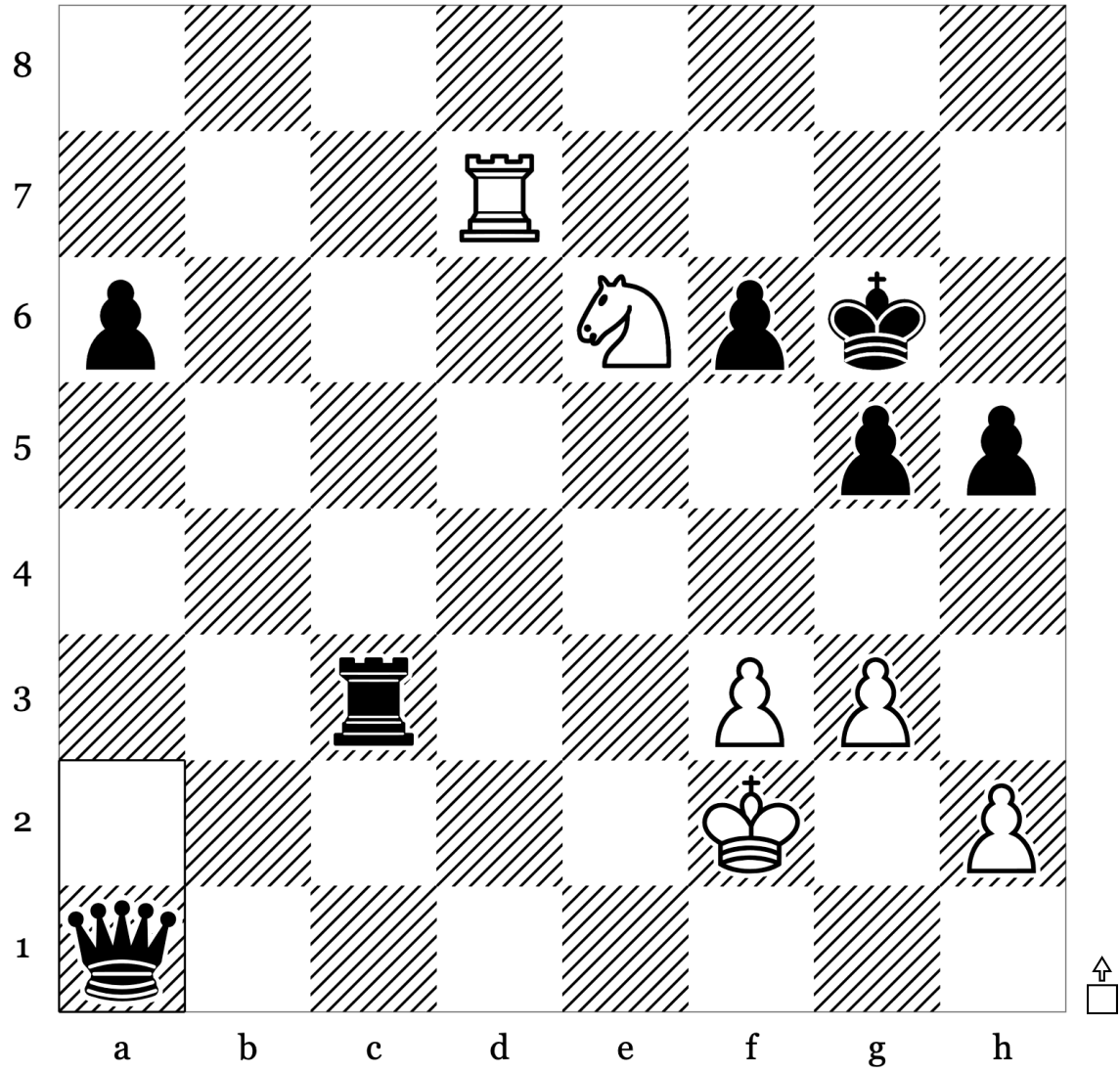

35	...	a1=Q
36		
37		
38		
39		
40		

Puzzle 37 of 100: Endgame · Mate (Rating: 1722)

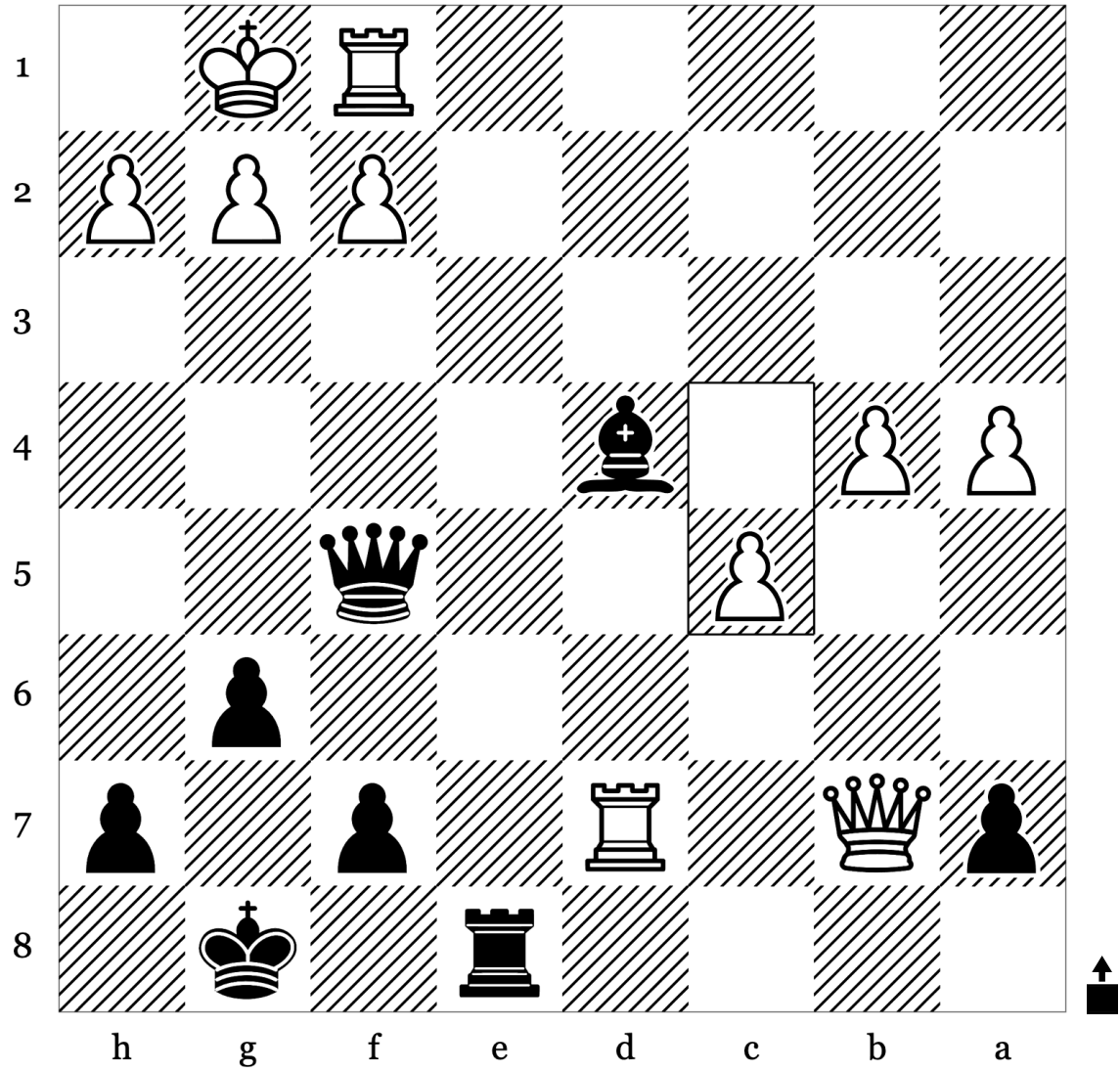

26	c5	
27		
28		
29		
30		
31		

Puzzle 38 of 100: Endgame - Kill Box Mate (Rating: 1837)

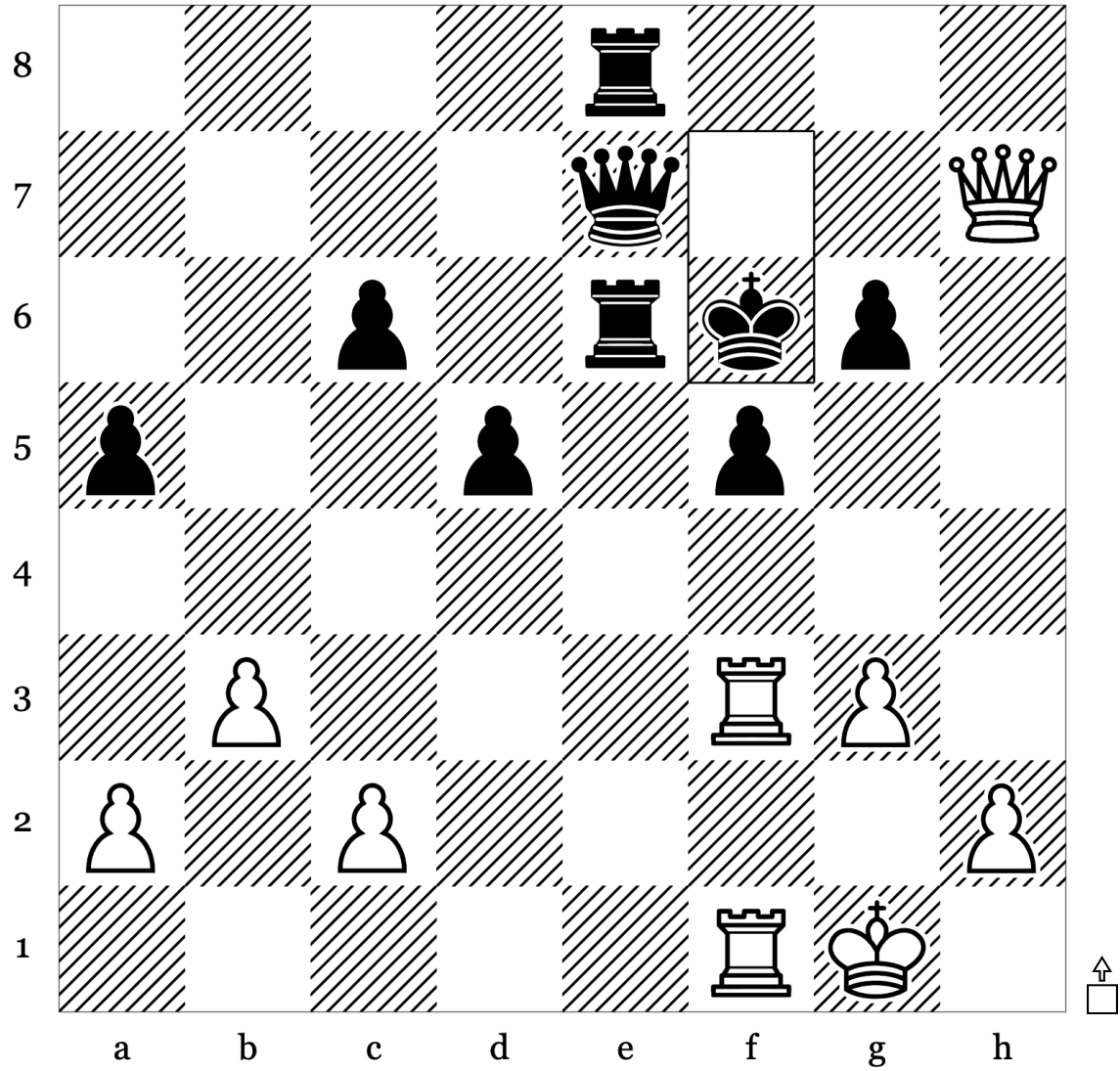

36	...	Kf6
37		
38		
39		
40		
41		

Puzzle 39 of 100: Mate · Mate In2 (Rating: 1755)

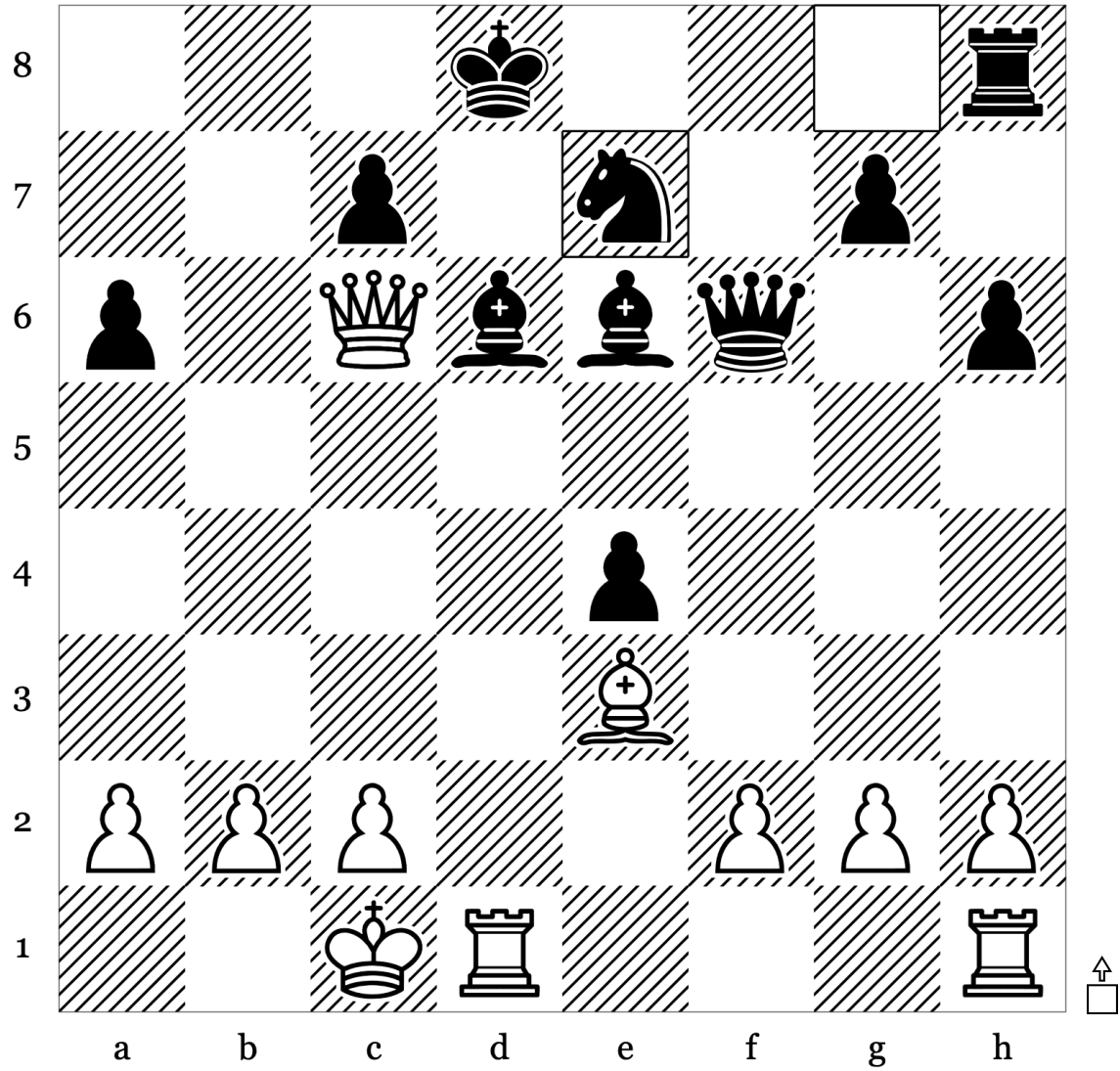

17	...	Ne7
18		
19		
20		
21		
22		

Puzzle 40 of 100: Arabian Mate · Endgame (Rating: 1813)

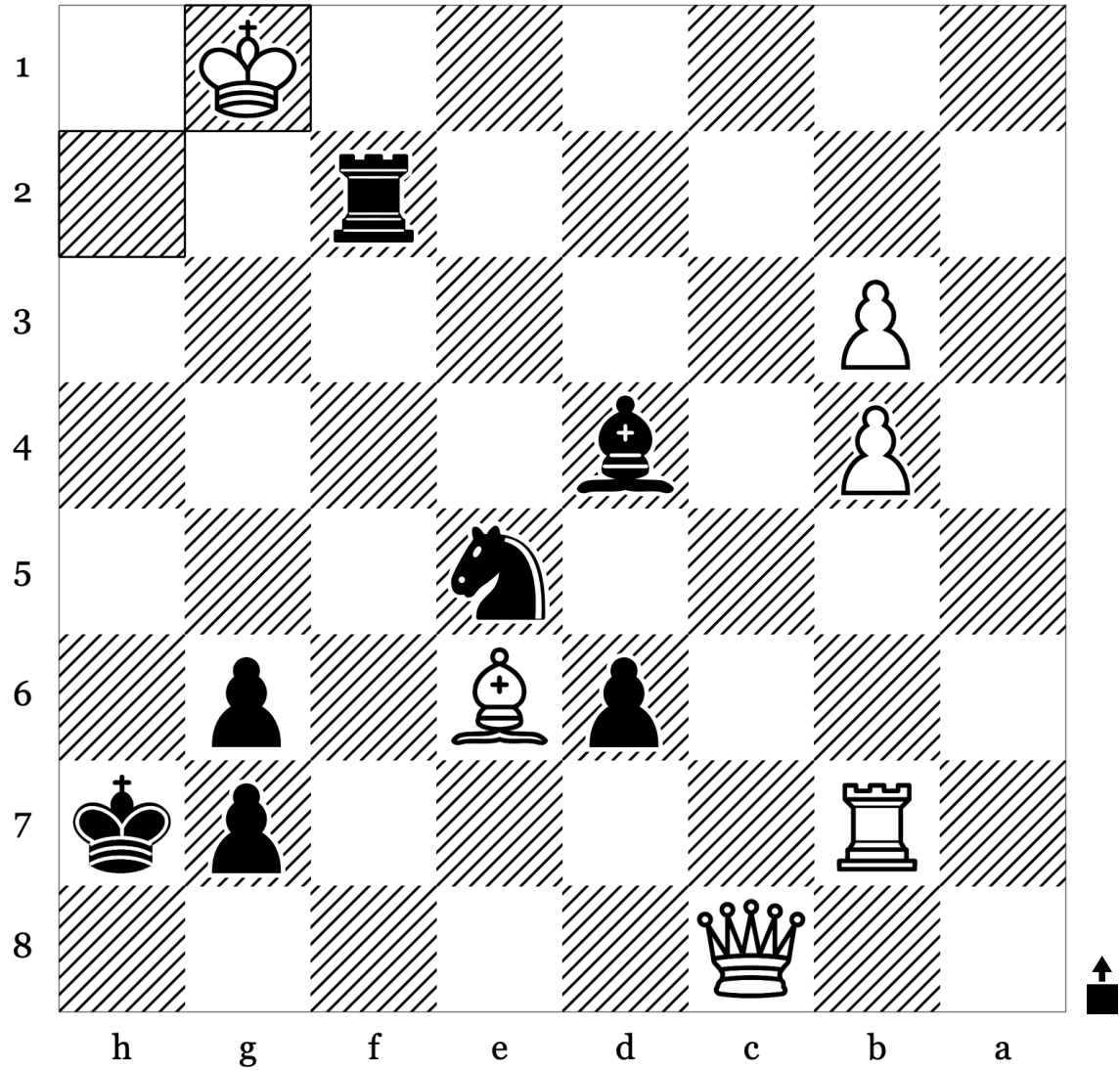

52	Kg1	
53		
54		
55		
56		
57		

Puzzle 41 of 100: Mate · Mate In2 (Rating: 1705)

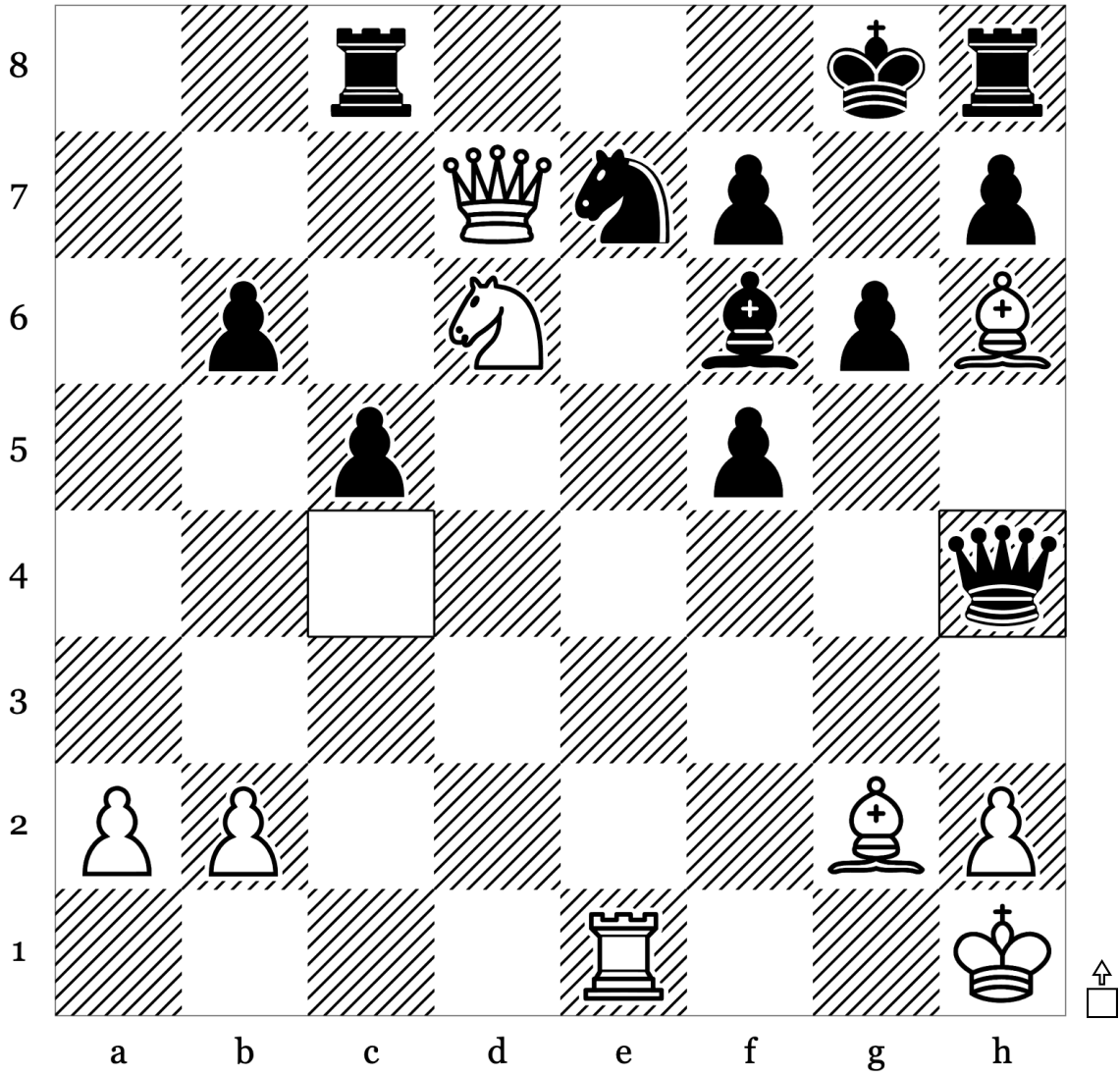

24	...	Qh4
25		
26		
27		
28		
29		

Puzzle 42 of 100: Mate · Mate In2 (Rating: 1927)

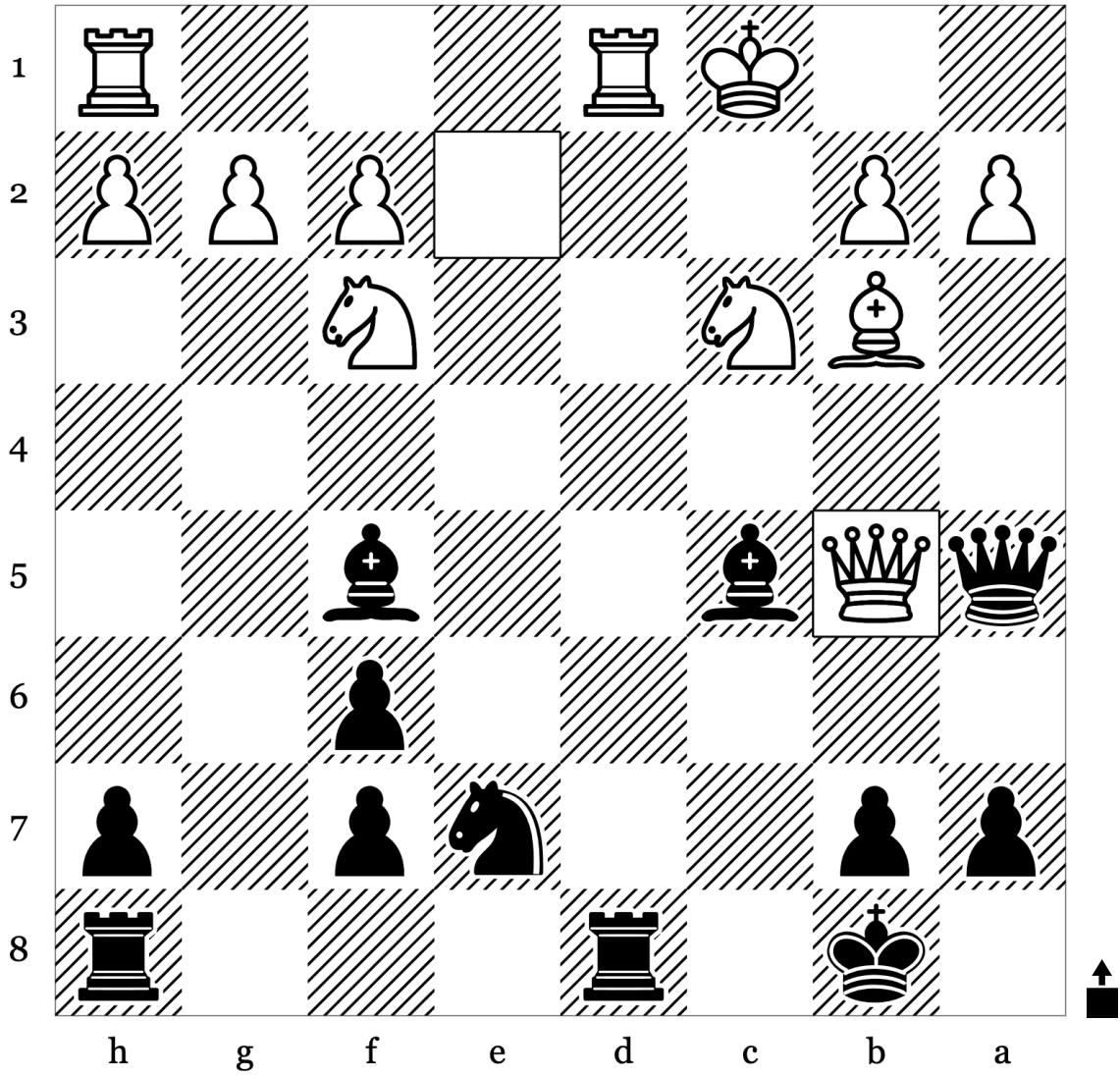

19	Qb5	
20		
21		
22		
23		
24		

Puzzle 44 of 100: Fork · Mate (Rating: 1665)

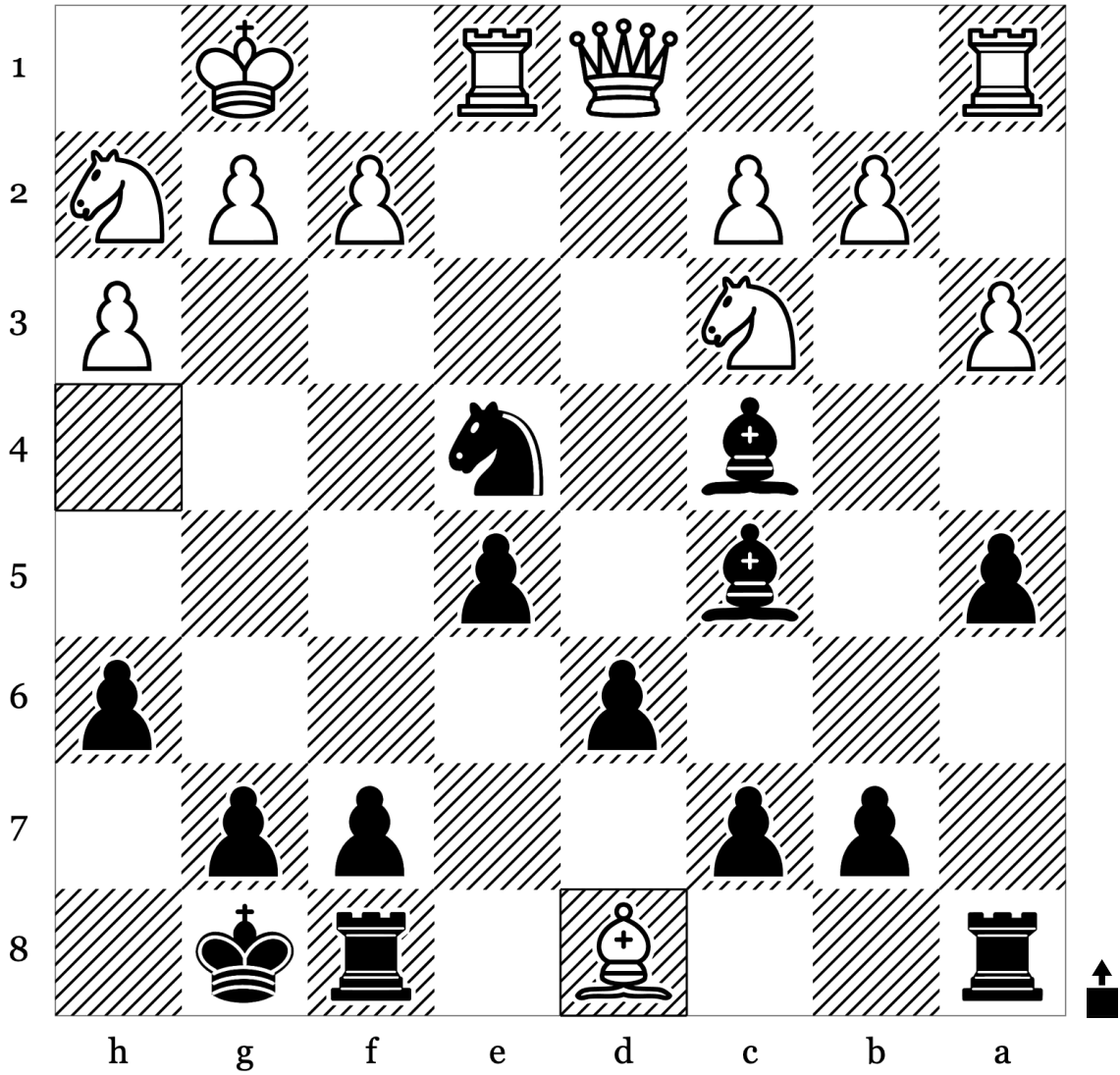

14	Bxd8	
15		
16		
17		
18		
19		

Puzzle 46 of 100: Endgame · Mate (Rating: 1927)

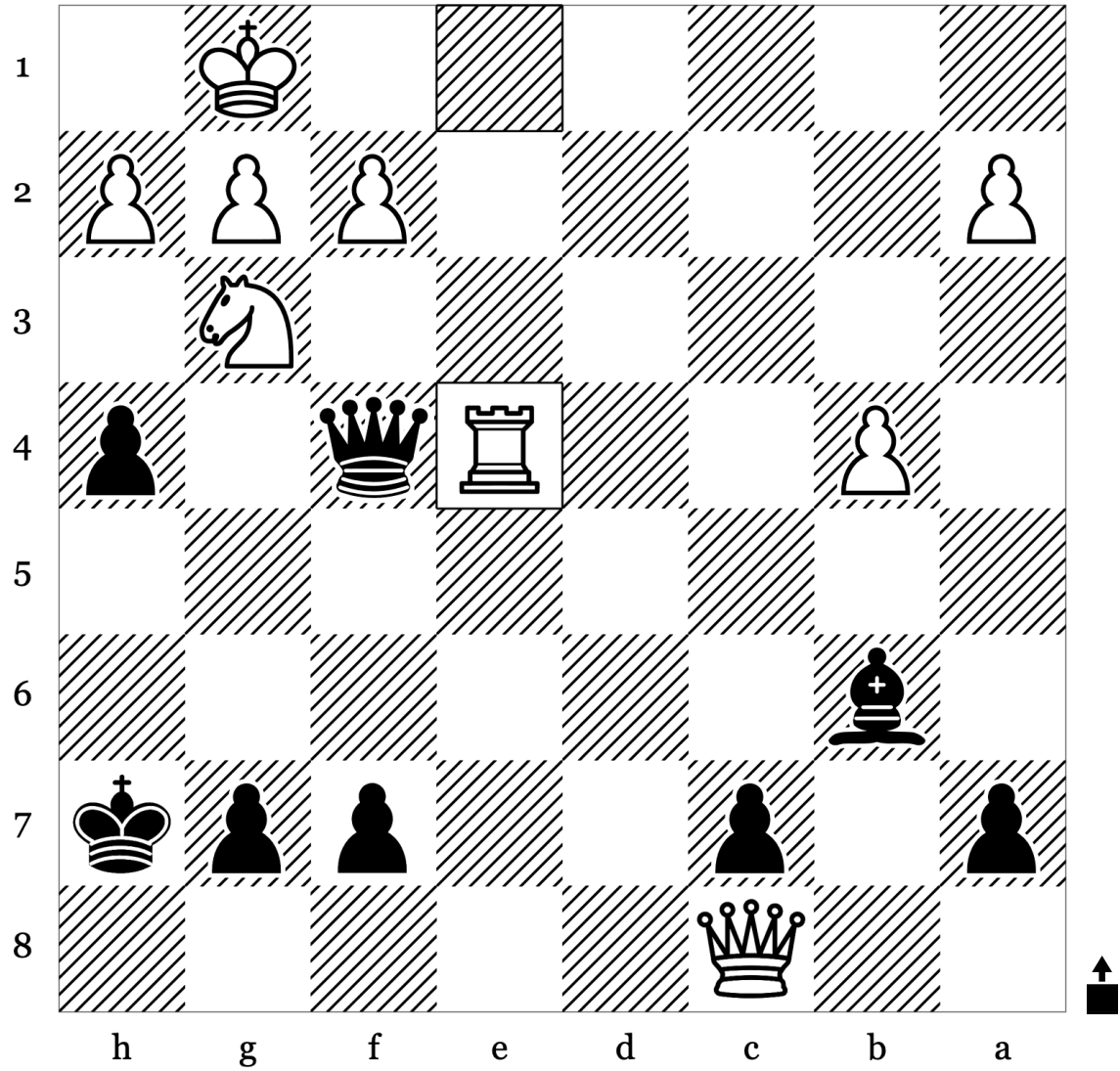

26	Re4	
27		
28		
29		
30		
31		

Puzzle 47 of 100: Mate · Mate In2 (Rating: 1910)

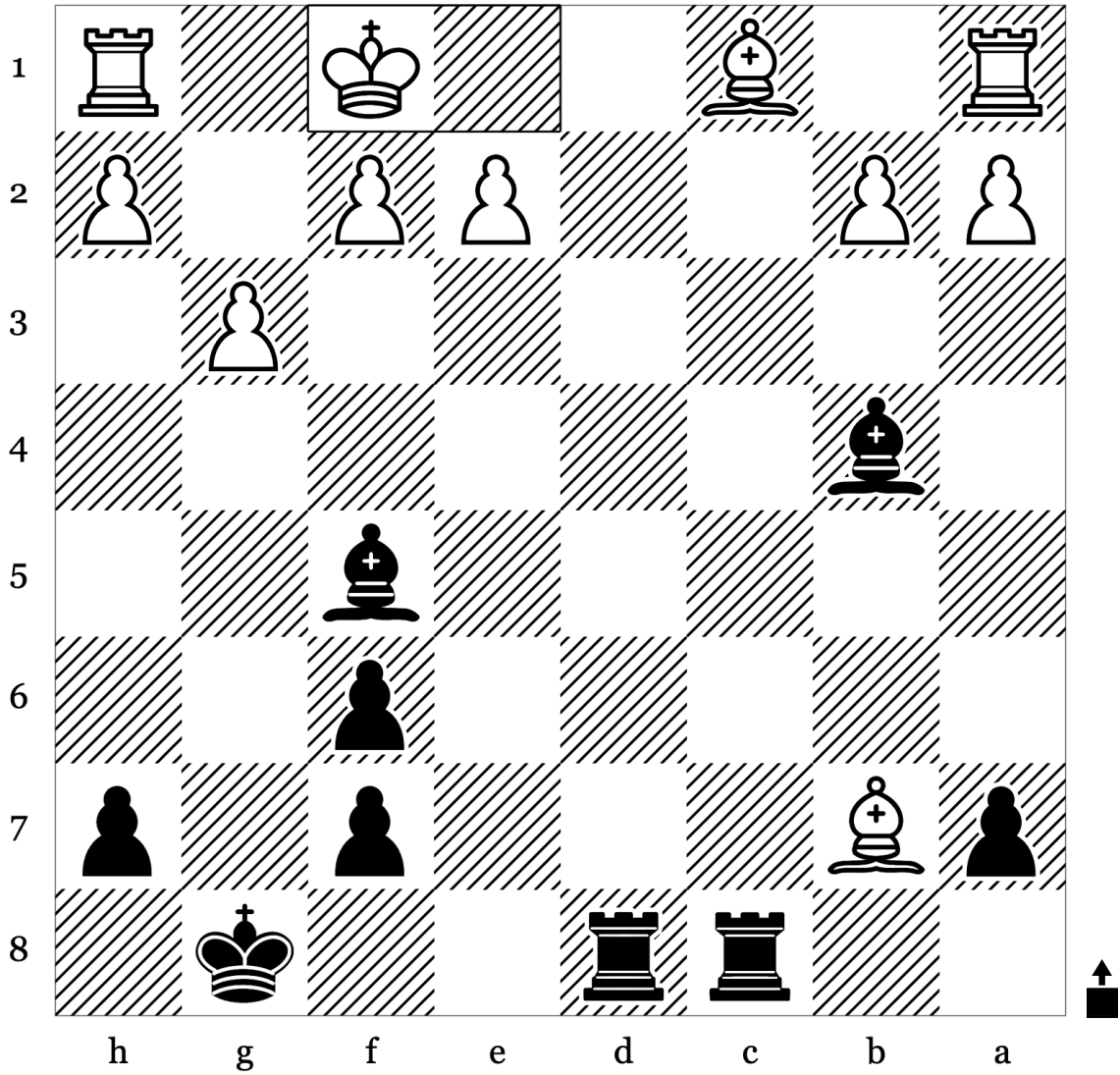

18	Kf1	
19		
20		
21		
22		
23		

Puzzle 48 of 100: Endgame · Mate (Rating: 1692)

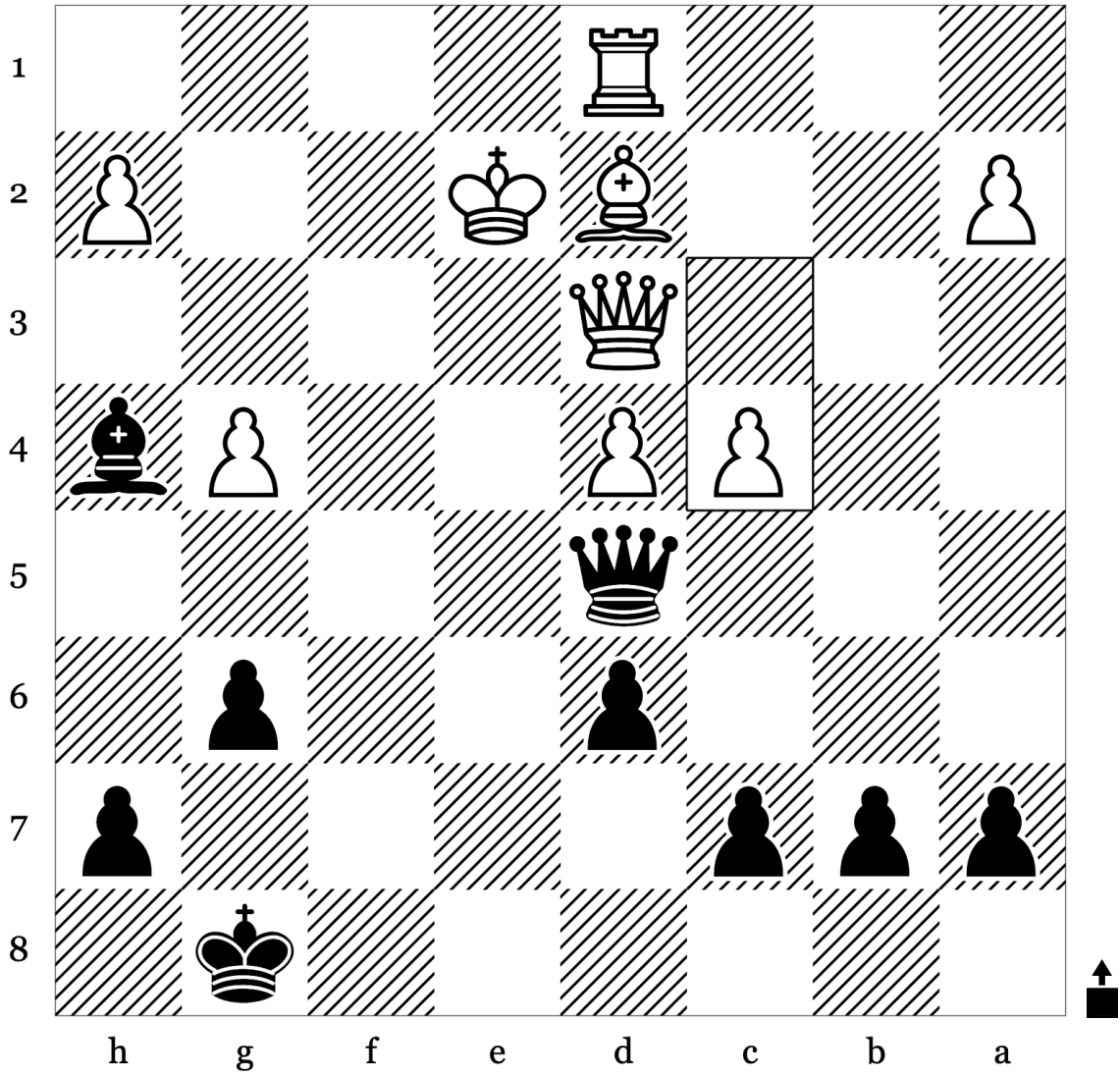

27	c4	
28		
29		
30		
31		
32		

Puzzle 49 of 100: Mate · Mate In2 (Rating: 1775)

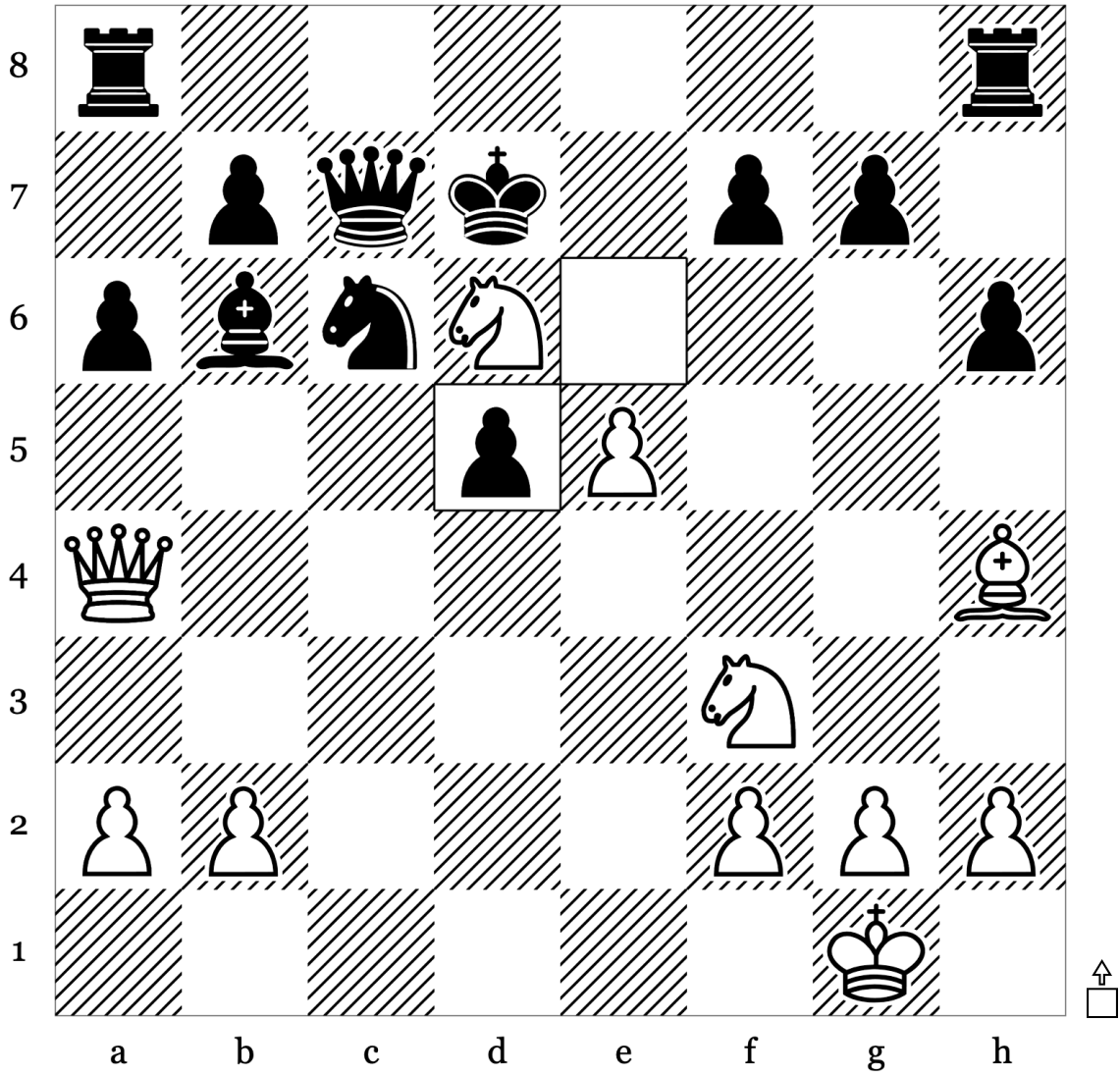

21	...	exd5
22		
23		
24		
25		
26		

Puzzle 50 of 100: Mate · Mate In2 (Rating: 1882)

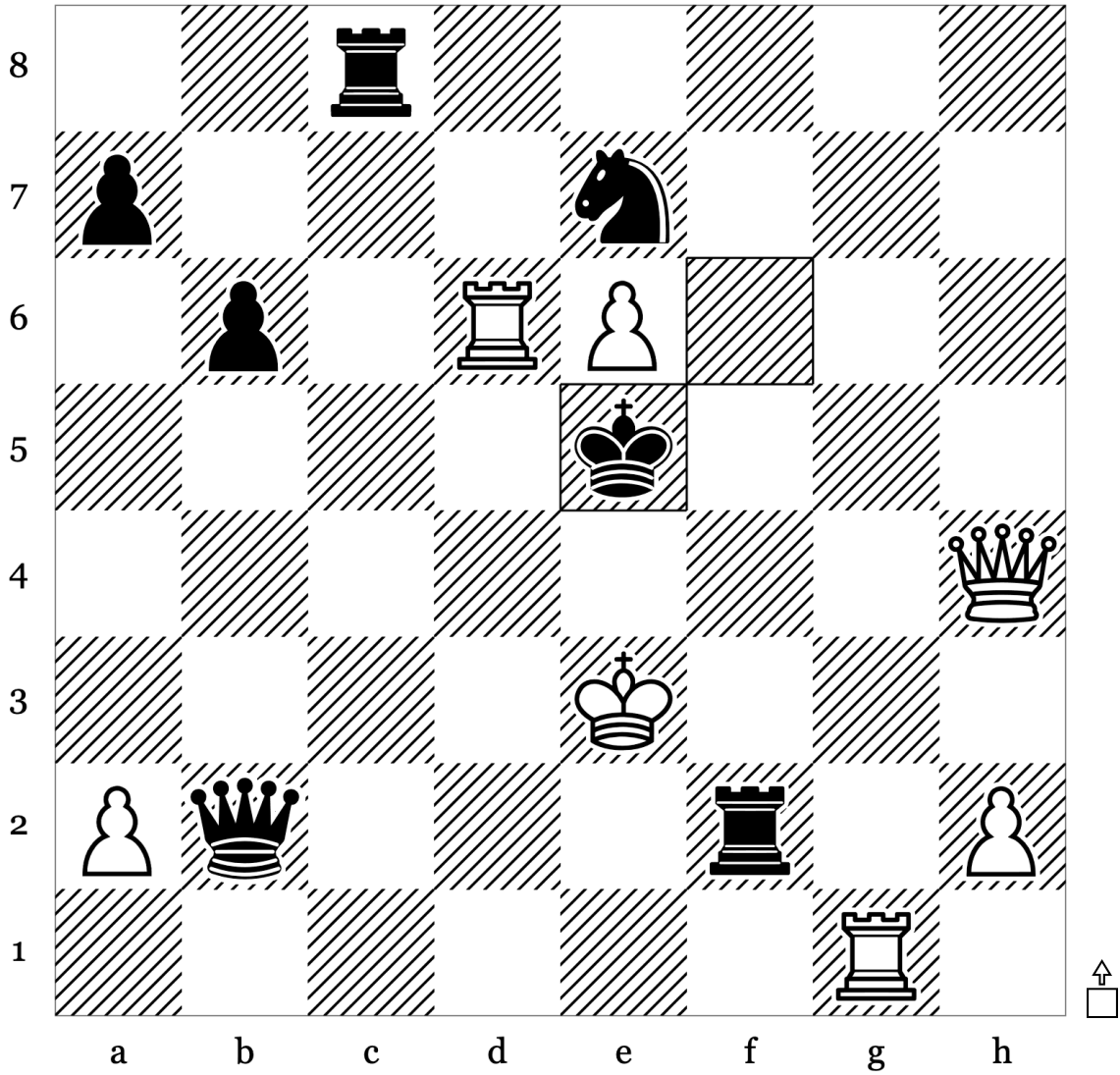

32	...	Ke5
33		
34		
35		
36		
37		

Puzzle 51 of 100: Discovered Attack · Mate (Rating: 1712)

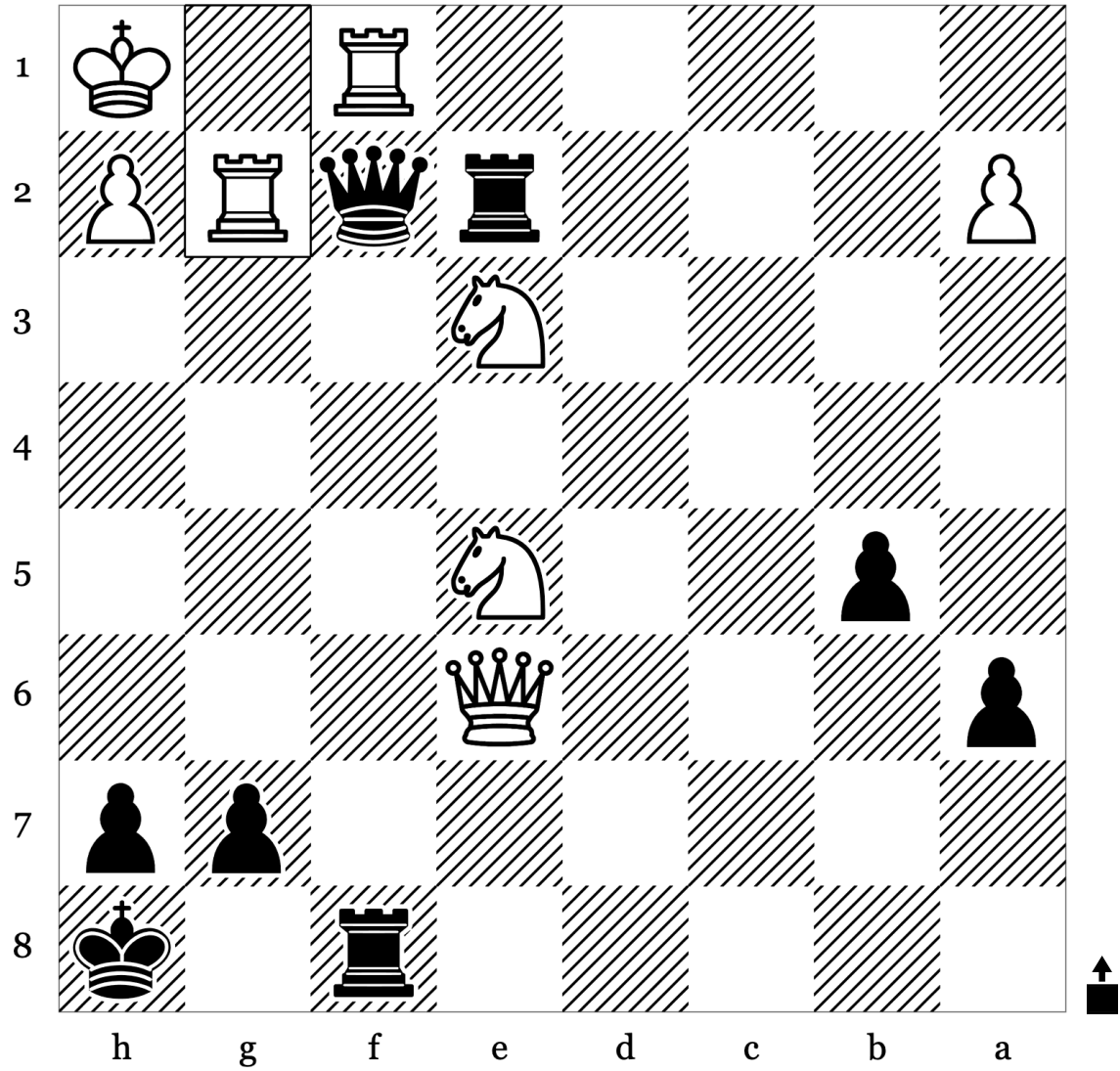

26	Rxg2	
27		
28		
29		
30		
31		

Puzzle 52 of 100: Endgame · Mate (Rating: 1732)

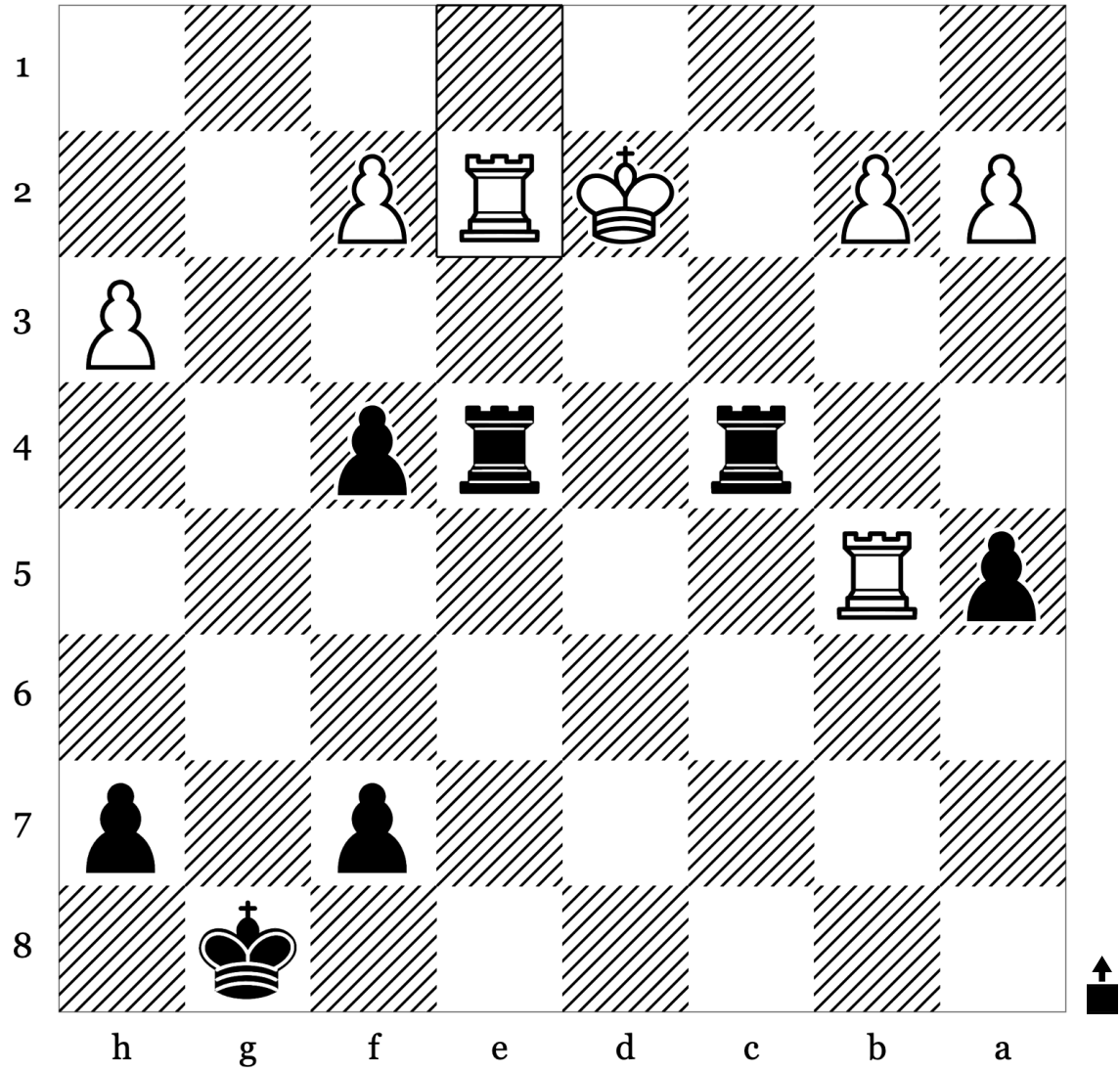

31	Rxe2	
32		
33		
34		
35		
36		

Puzzle 55 of 100: Deflection · Mate (Rating: 1995)

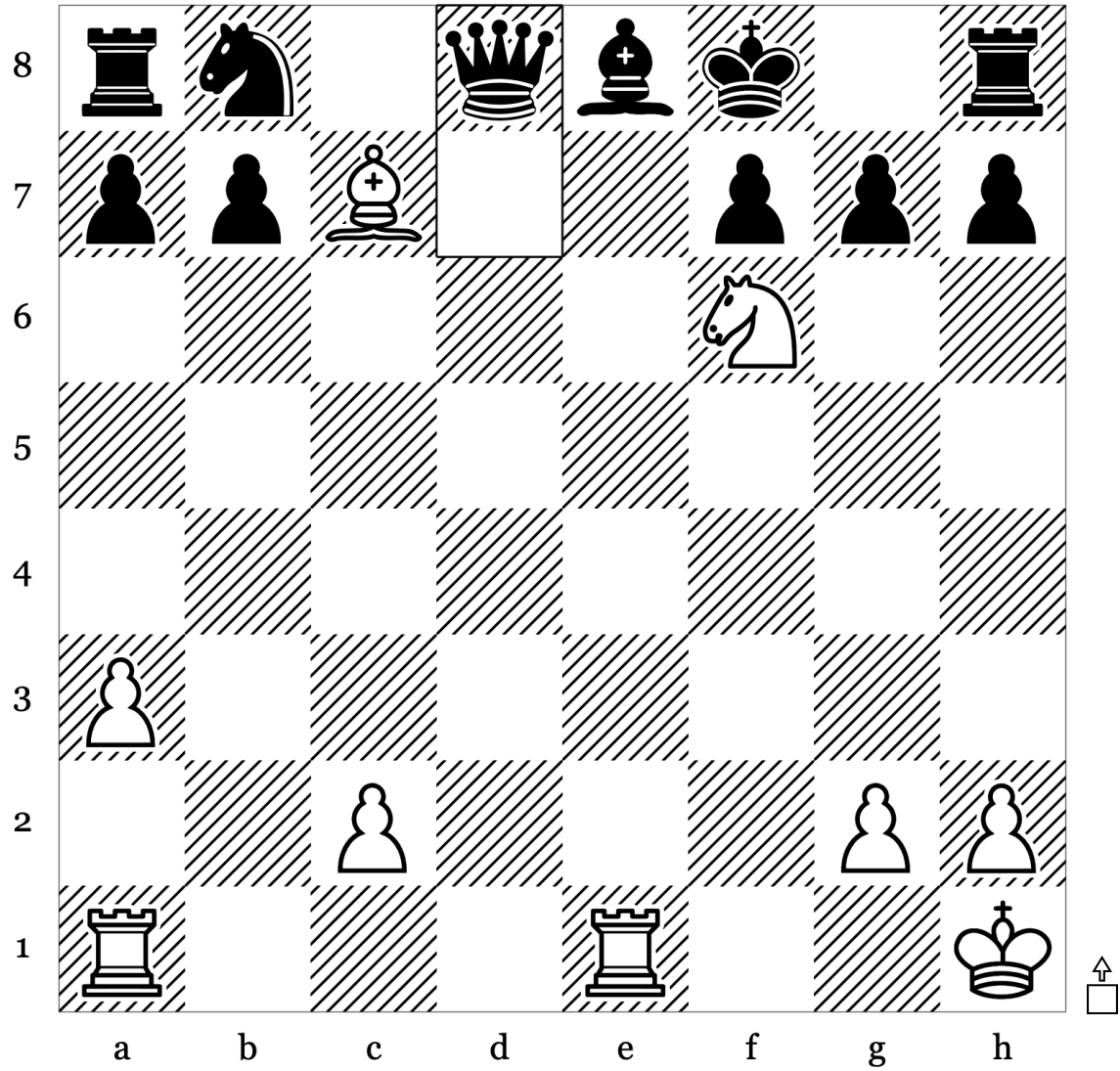

19	...	Qxd8
20		
21		
22		
23		
24		

Puzzle 56 of 100: Attraction · Discovered Check (Rating: 1949)

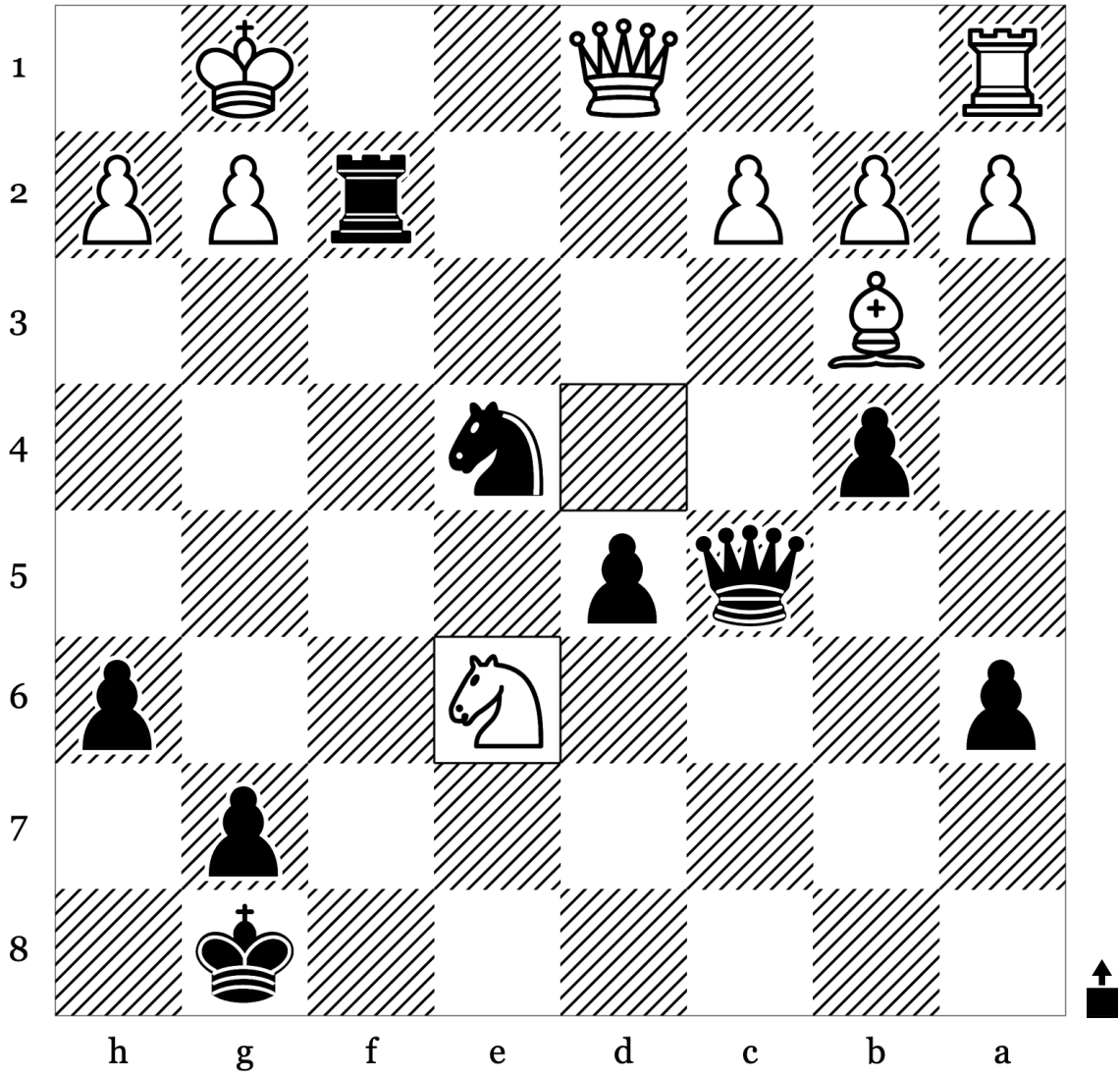

22	Nxe6	
23		
24		
25		
26		
27		

Puzzle 57 of 100: Mate · Mate In2 (Rating: 1933)

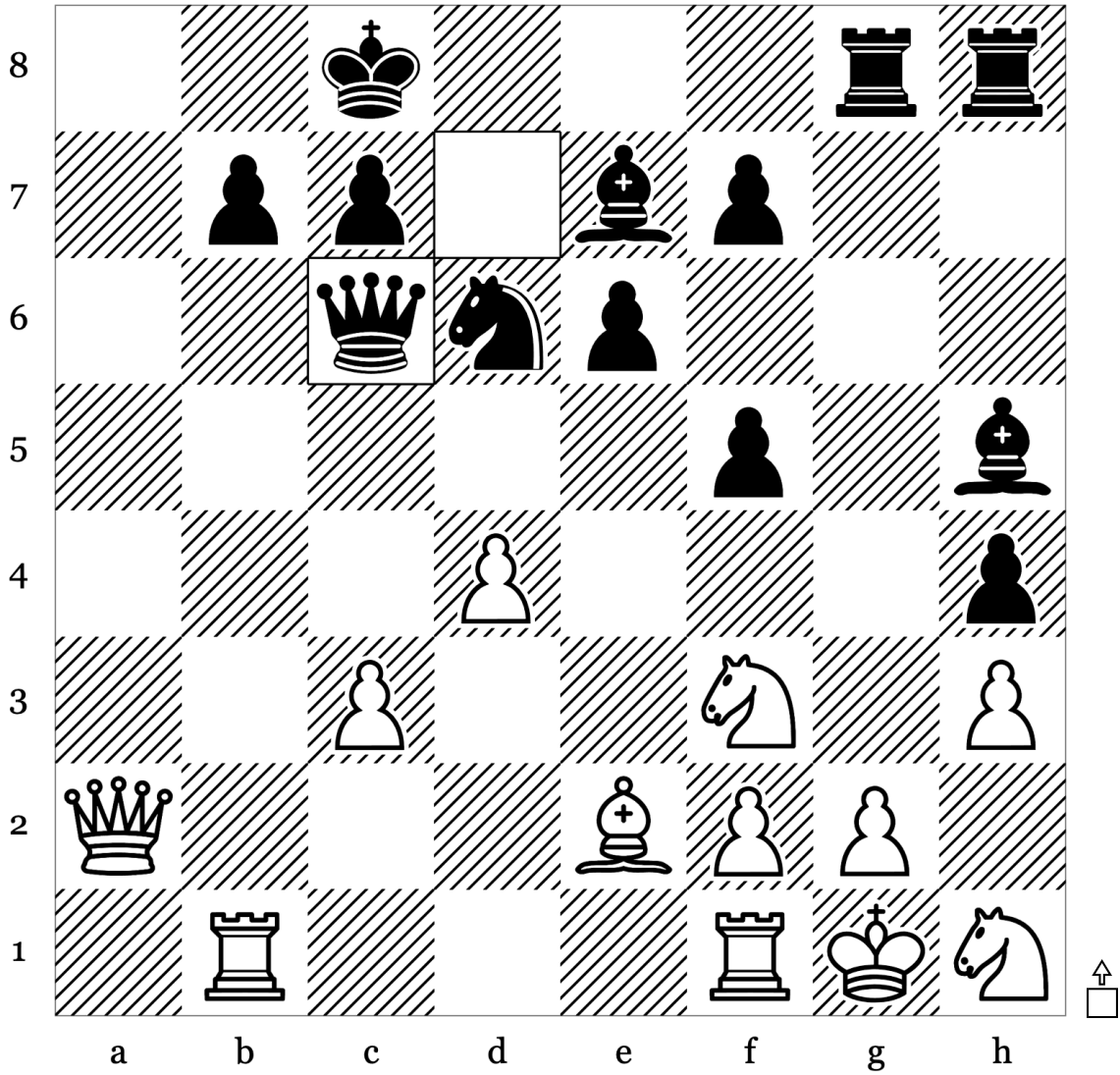

23	...	Qc6
24		
25		
26		
27		
28		

Puzzle 58 of 100: Mate · Mate In2 (Rating: 1899)

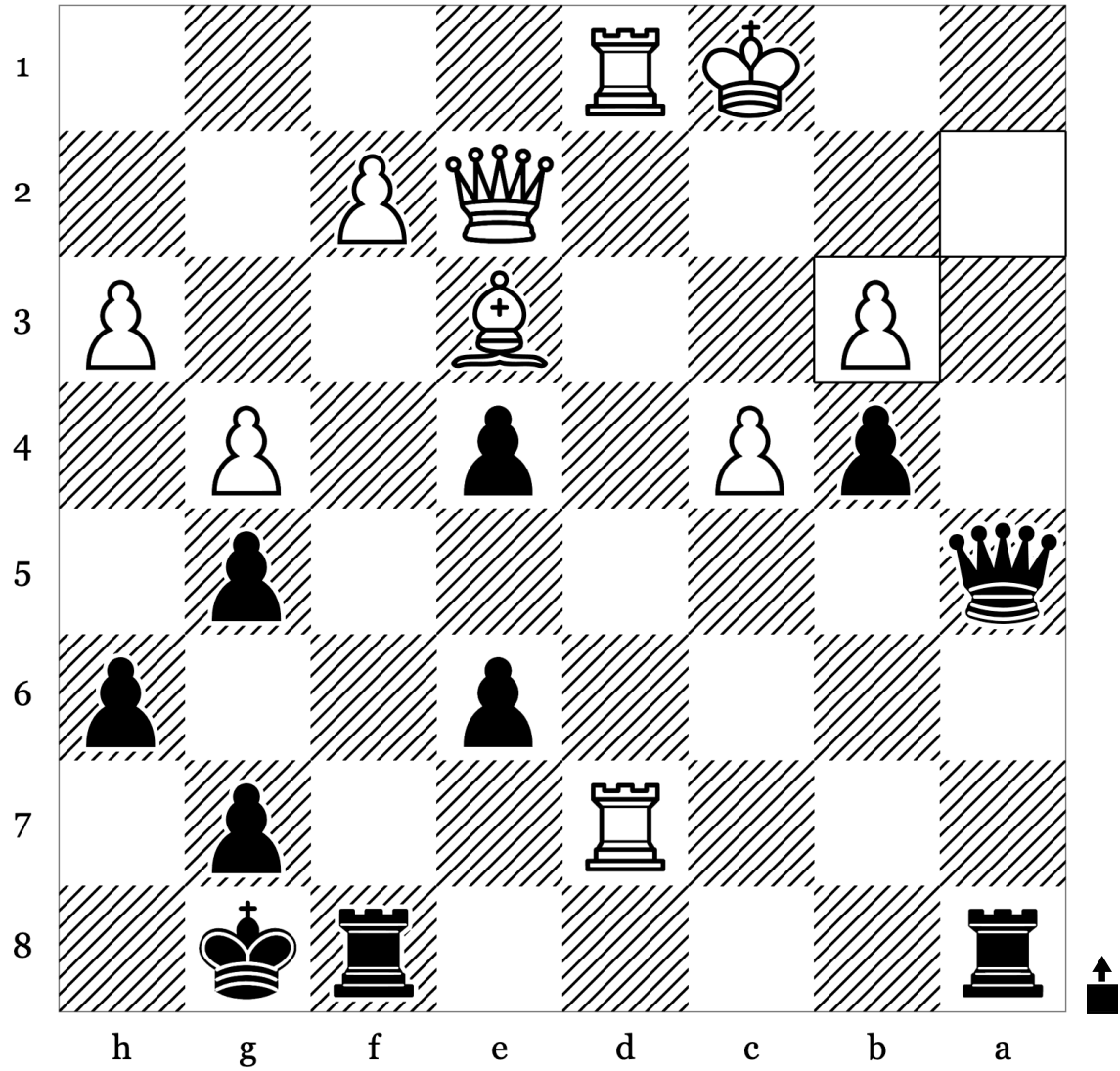

32	axb3	
33		
34		
35		
36		
37		

Puzzle 59 of 100: Mate · Mate In2 (Rating: 1698)

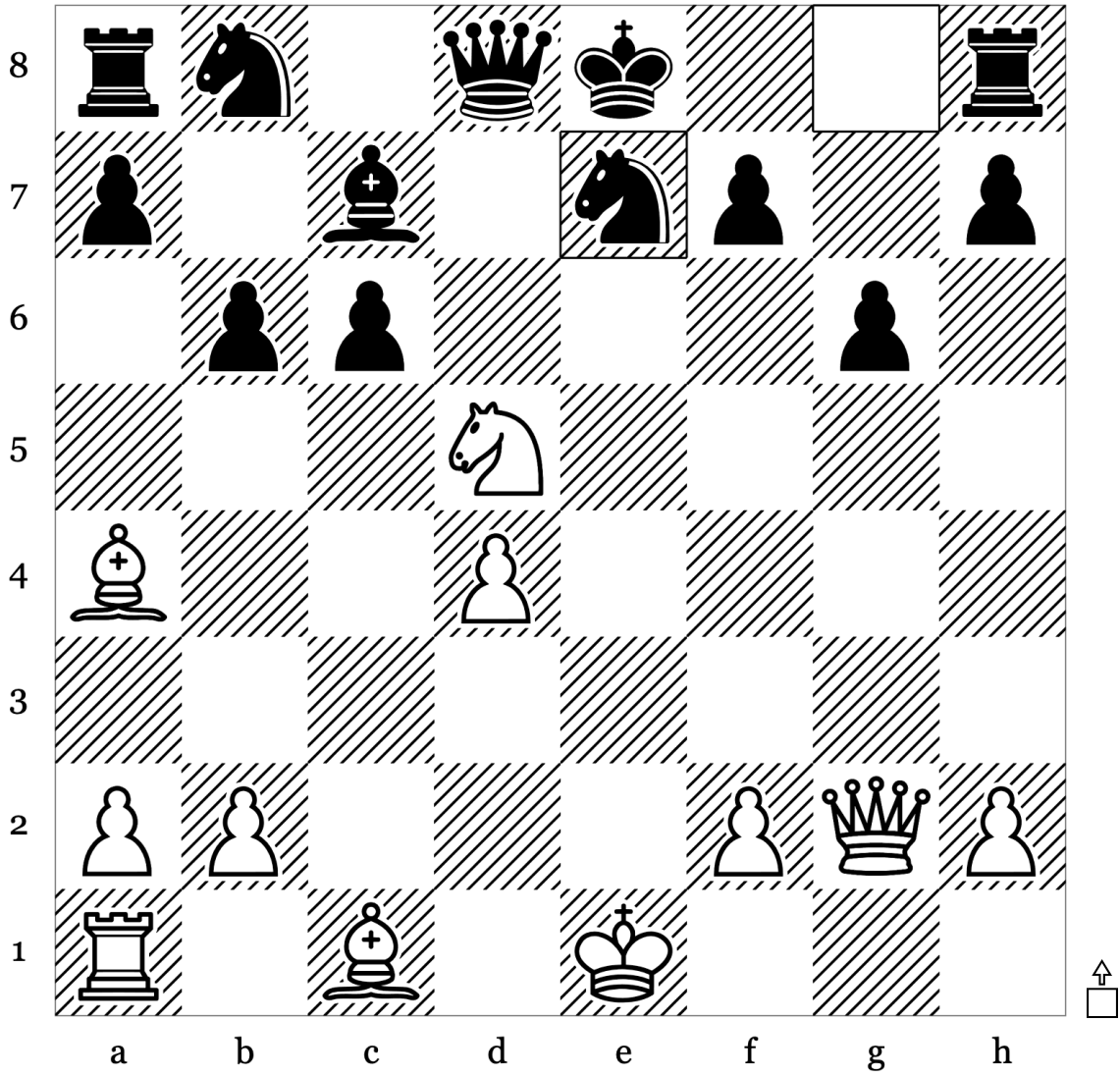

15	...	Ne7
16		
17		
18		
19		
20		

Puzzle 60 of 100: Mate · Mate In2 (Rating: 1933)

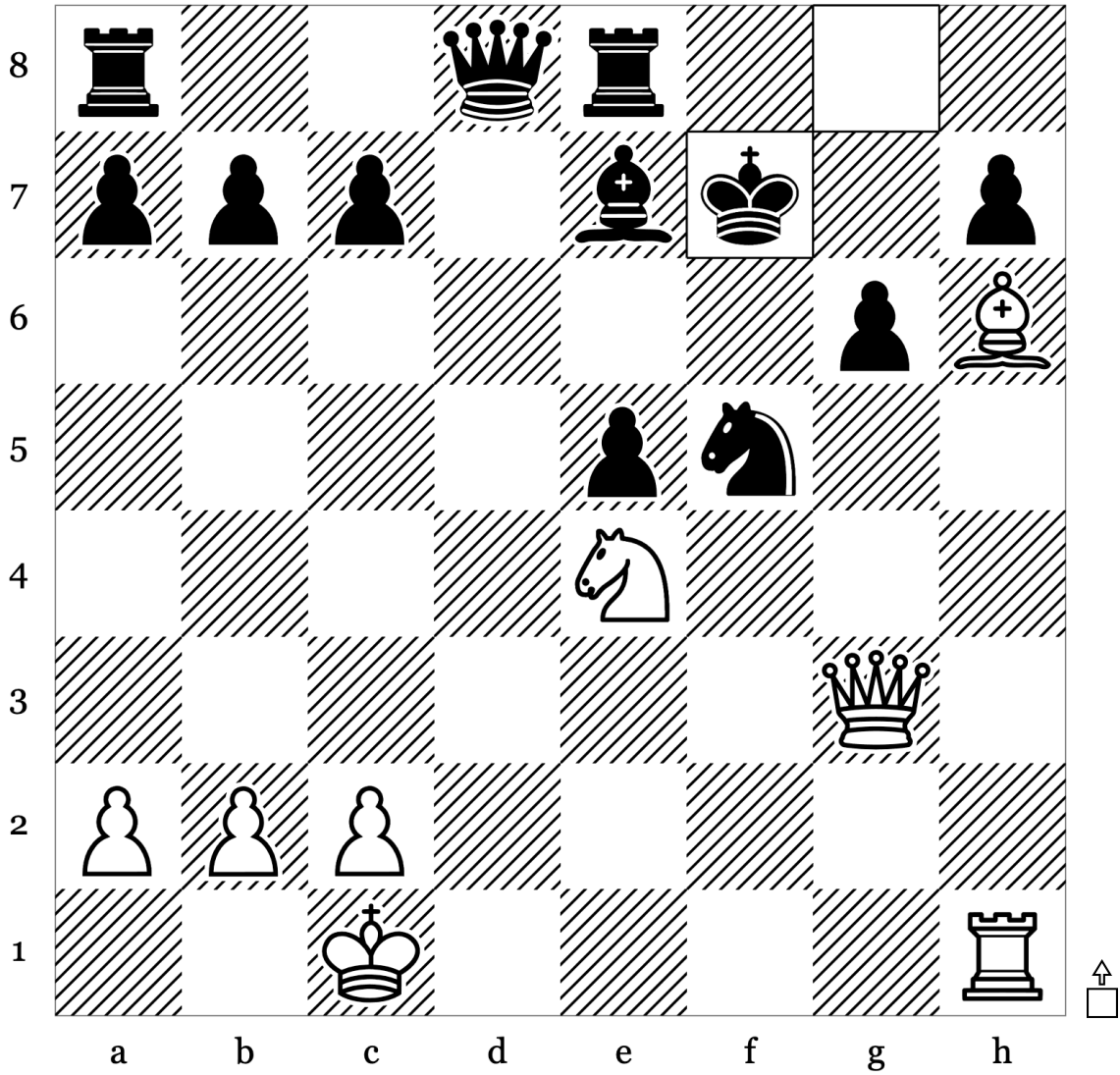

21	...	Kxf7
22		
23		
24		
25		
26		

Puzzle 61 of 100: Endgame - Mate (Rating: 1759)

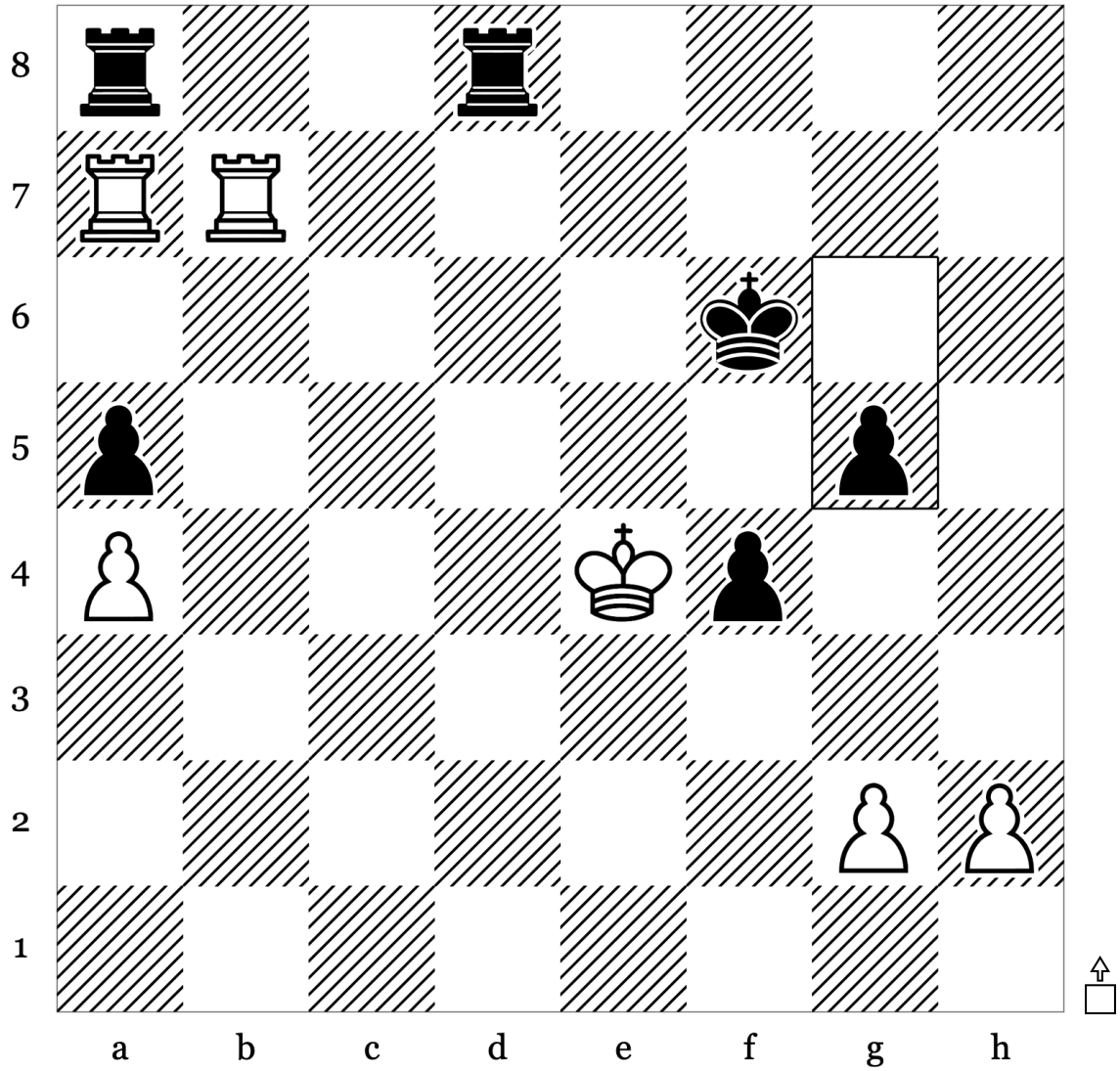

36	...	g5
37		
38		
39		
40		
41		

Puzzle 62 of 100: Kingside Attack - Mate (Rating: 1751)

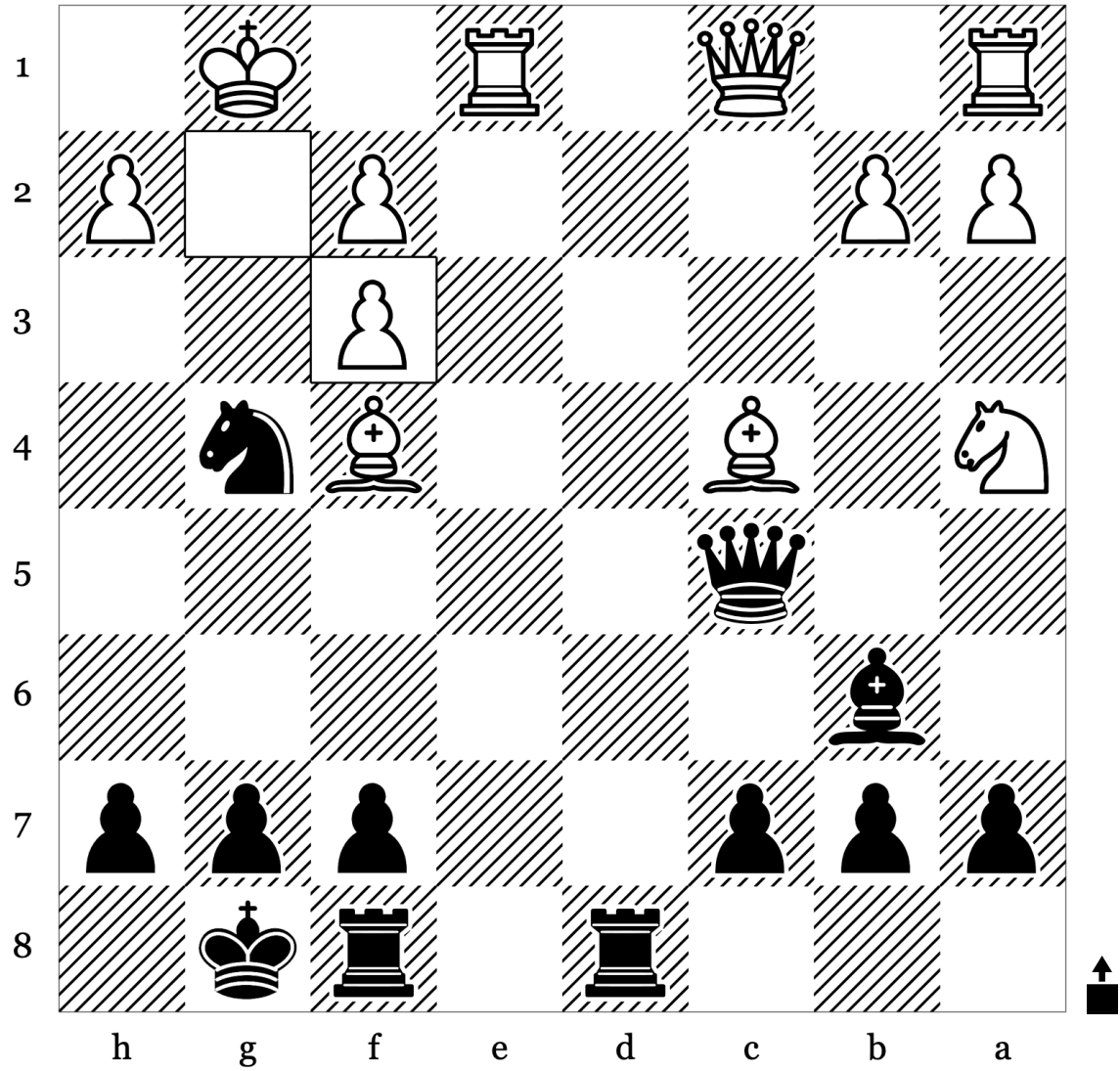

21	gxf3	
22		
23		
24		
25		
26		

Puzzle 63 of 100: Clearance · Kingside Attack (Rating: 1729)

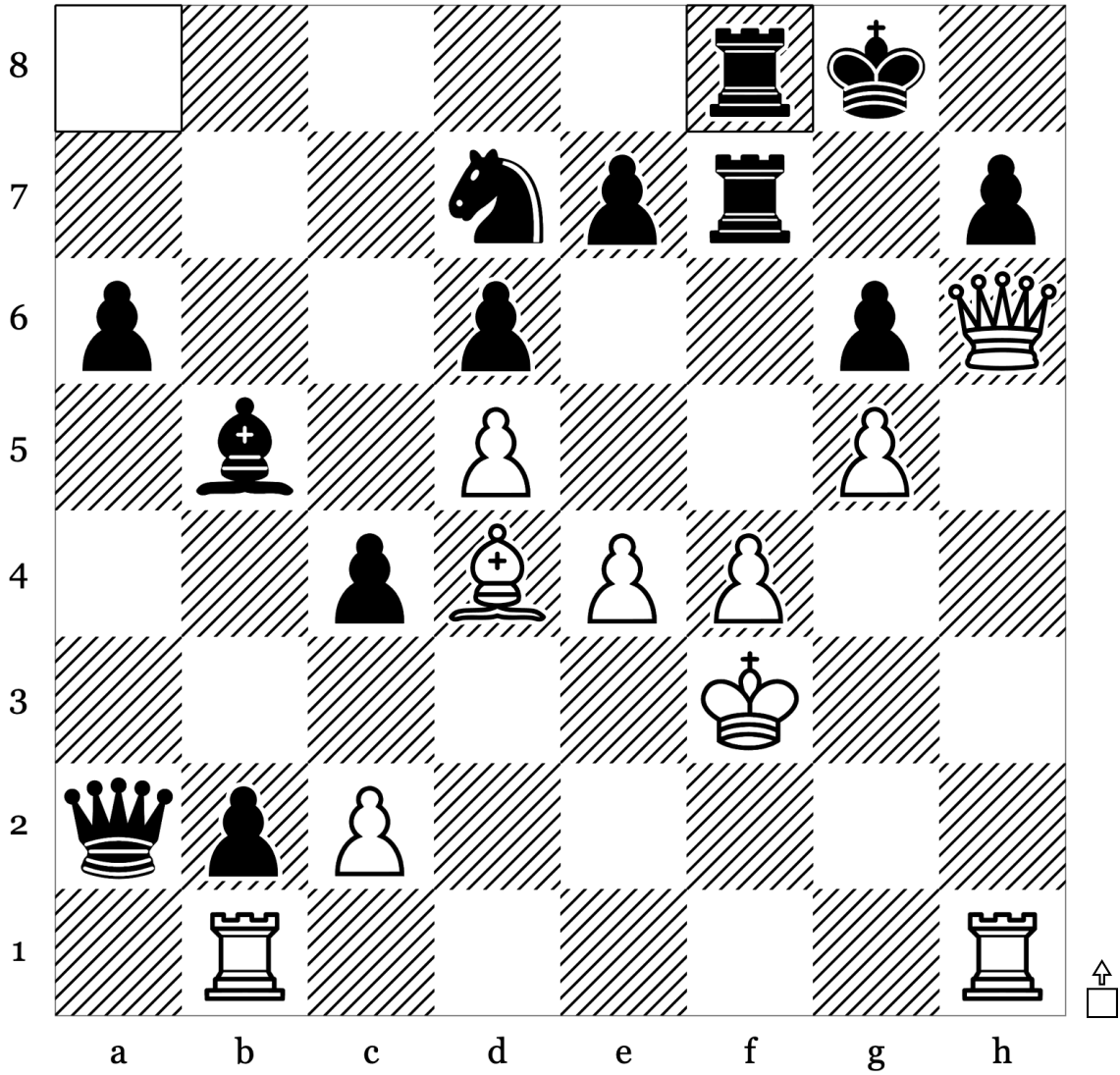

25	...	Raf8
26		
27		
28		
29		
30		

Puzzle 64 of 100: Deflection · Endgame (Rating: 1834)

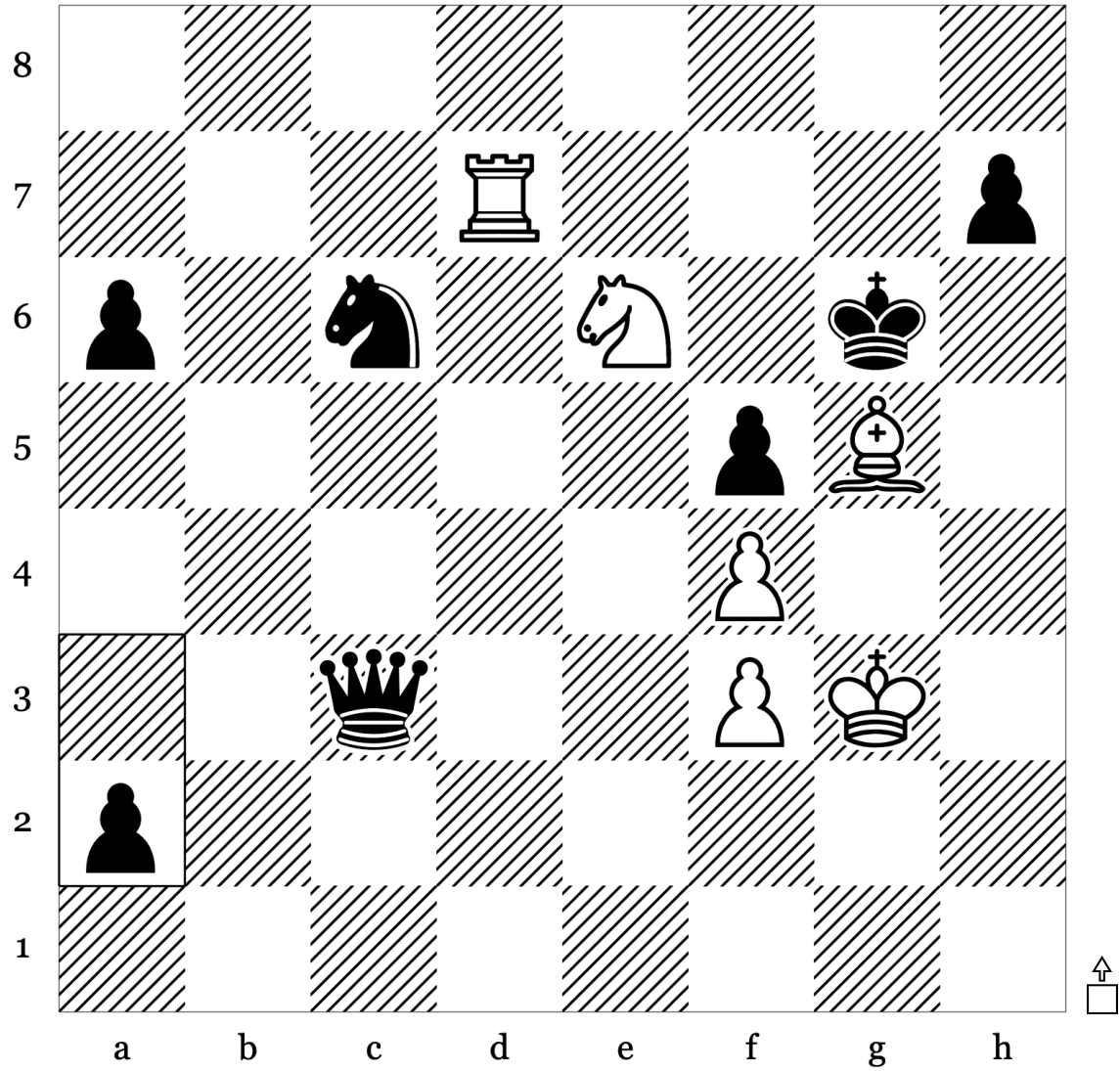

37	...	a2
38		
39		
40		
41		
42		

Puzzle 65 of 100: Back Rank Mate · Mate (Rating: 1858)

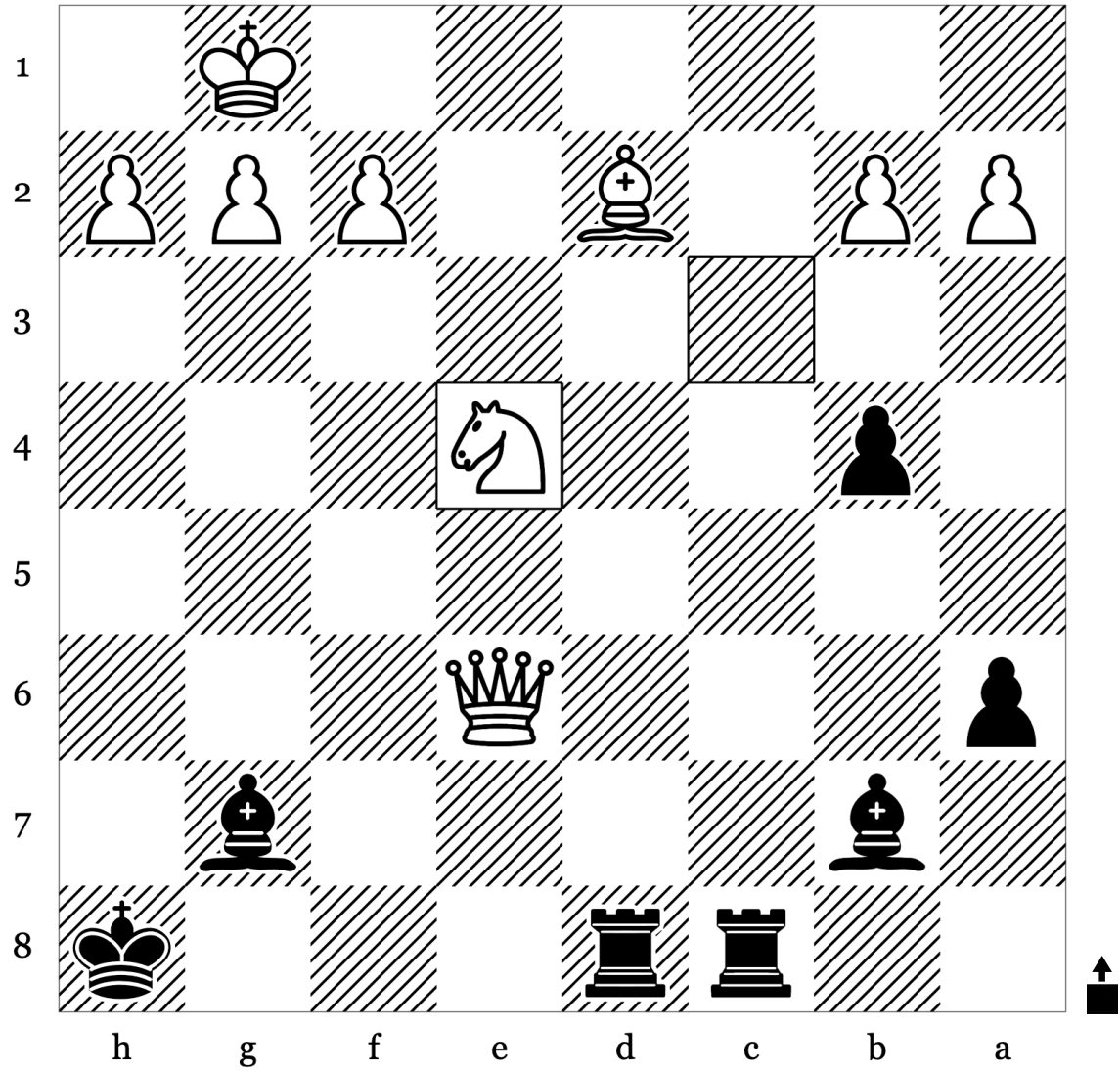

40	Ne4	
41		
42		
43		
44		
45		

Puzzle 66 of 100: Kingside Attack - Mate (Rating: 1789)

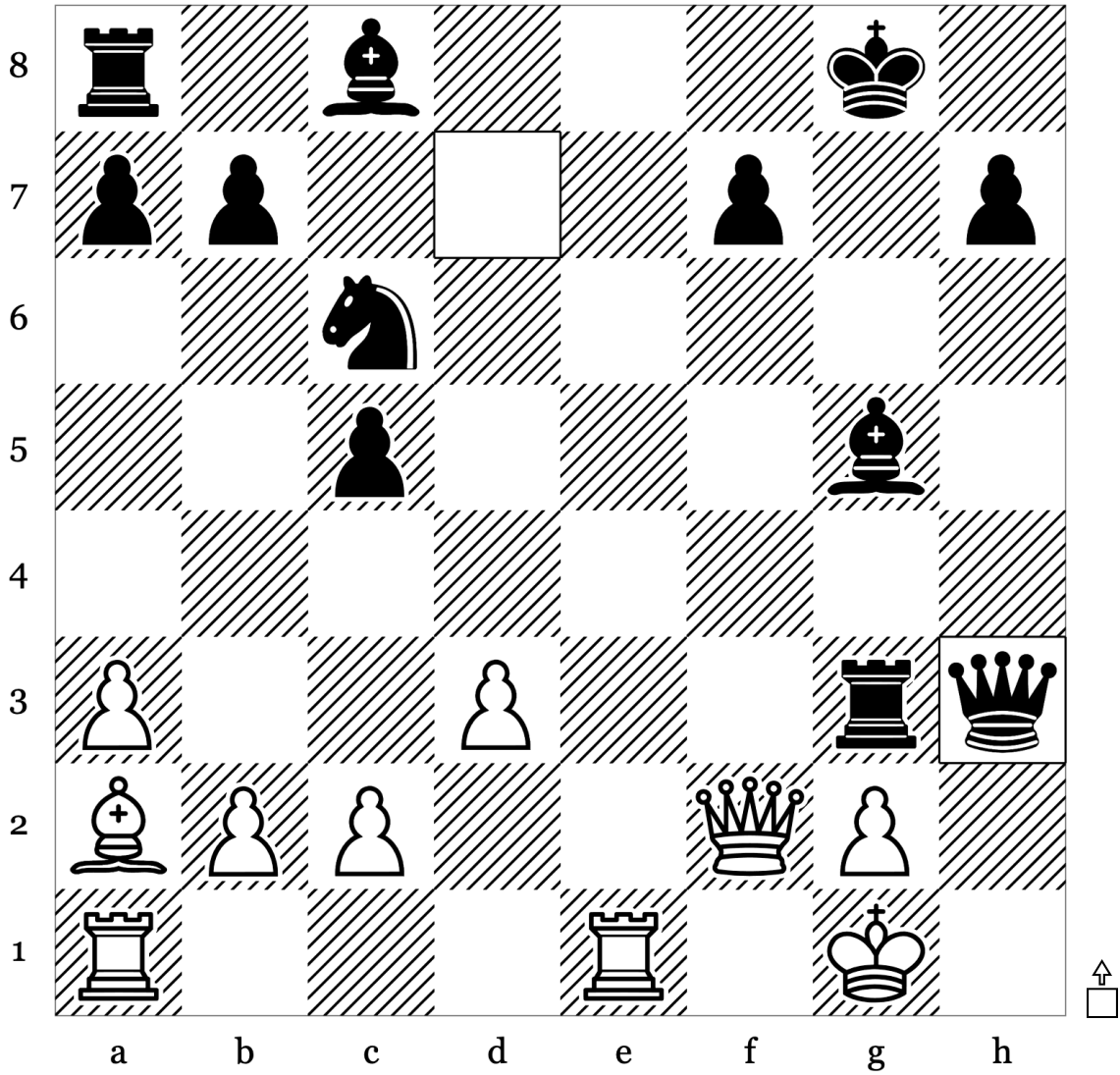

20	...	Qxh3
21		
22		
23		
24		
25		

Puzzle 68 of 100: Discovered Attack · Kingside Attack (Rating: 1774)

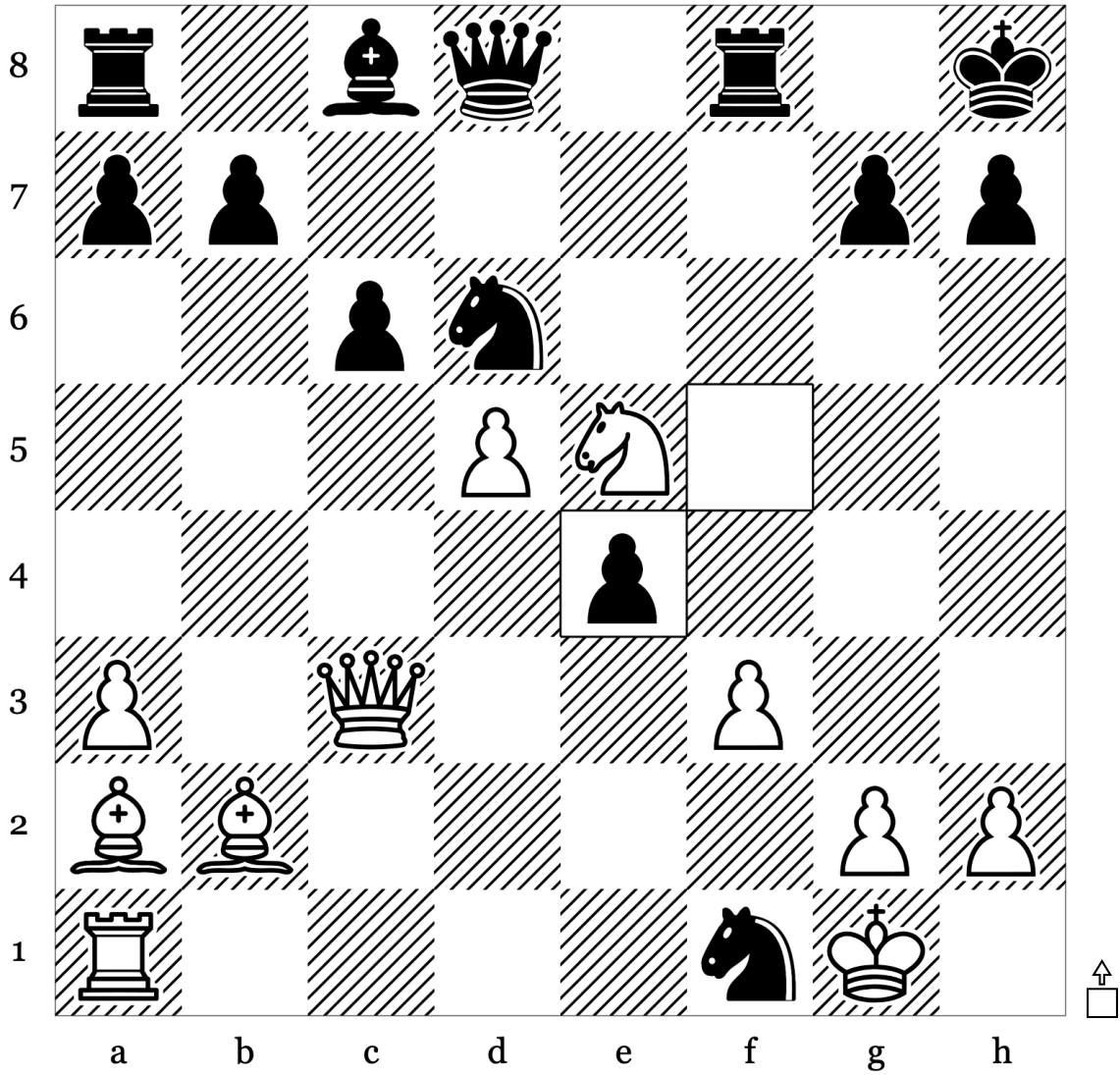

20	...	fxe4
21		
22		
23		
24		
25		

Puzzle 69 of 100: Discovered Check · Double Check (Rating: 1644)

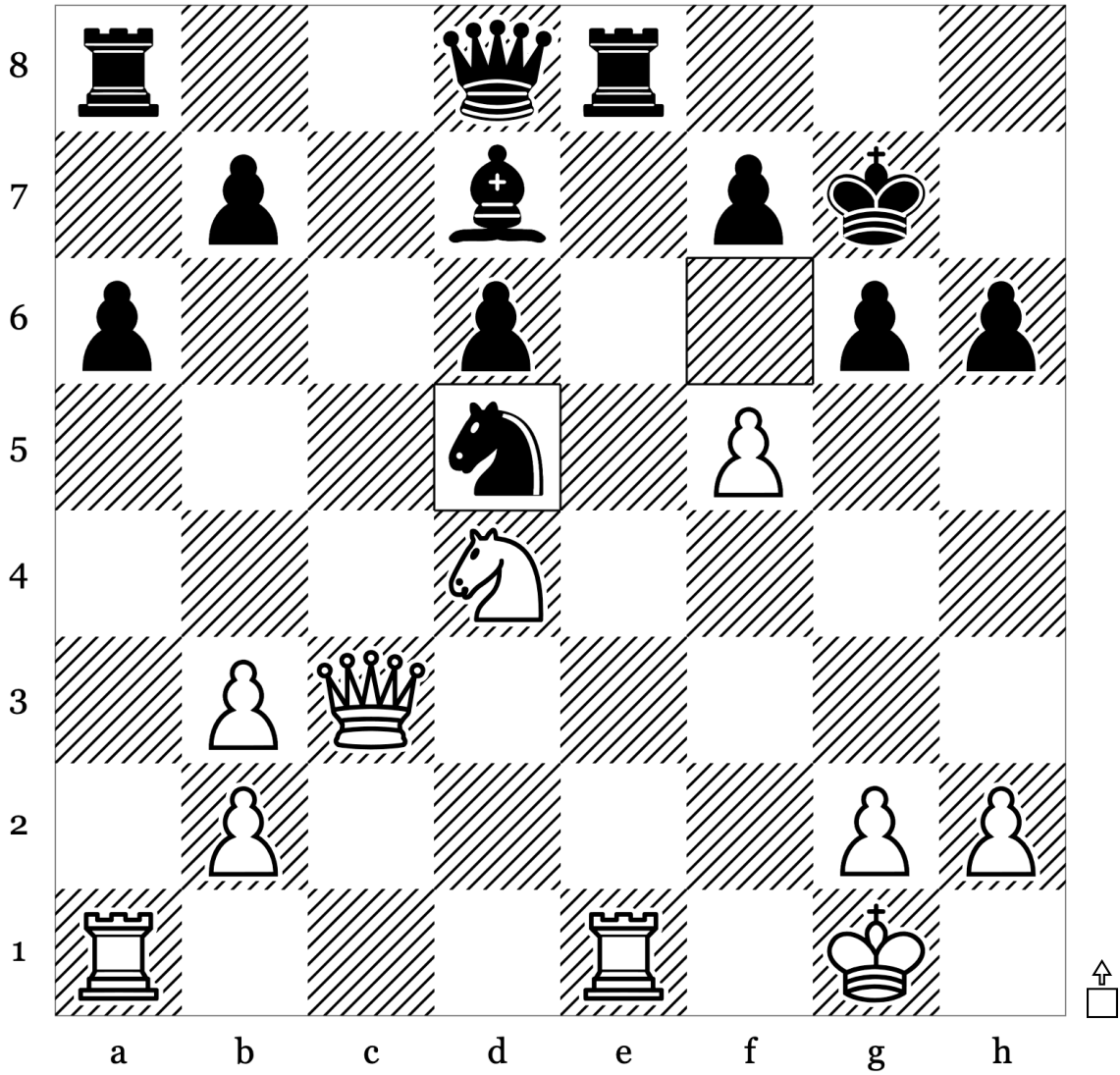

27	...	Nxd5
28		
29		
30		
31		
32		

Puzzle 70 of 100: Mate · Mate In2 (Rating: 1823)

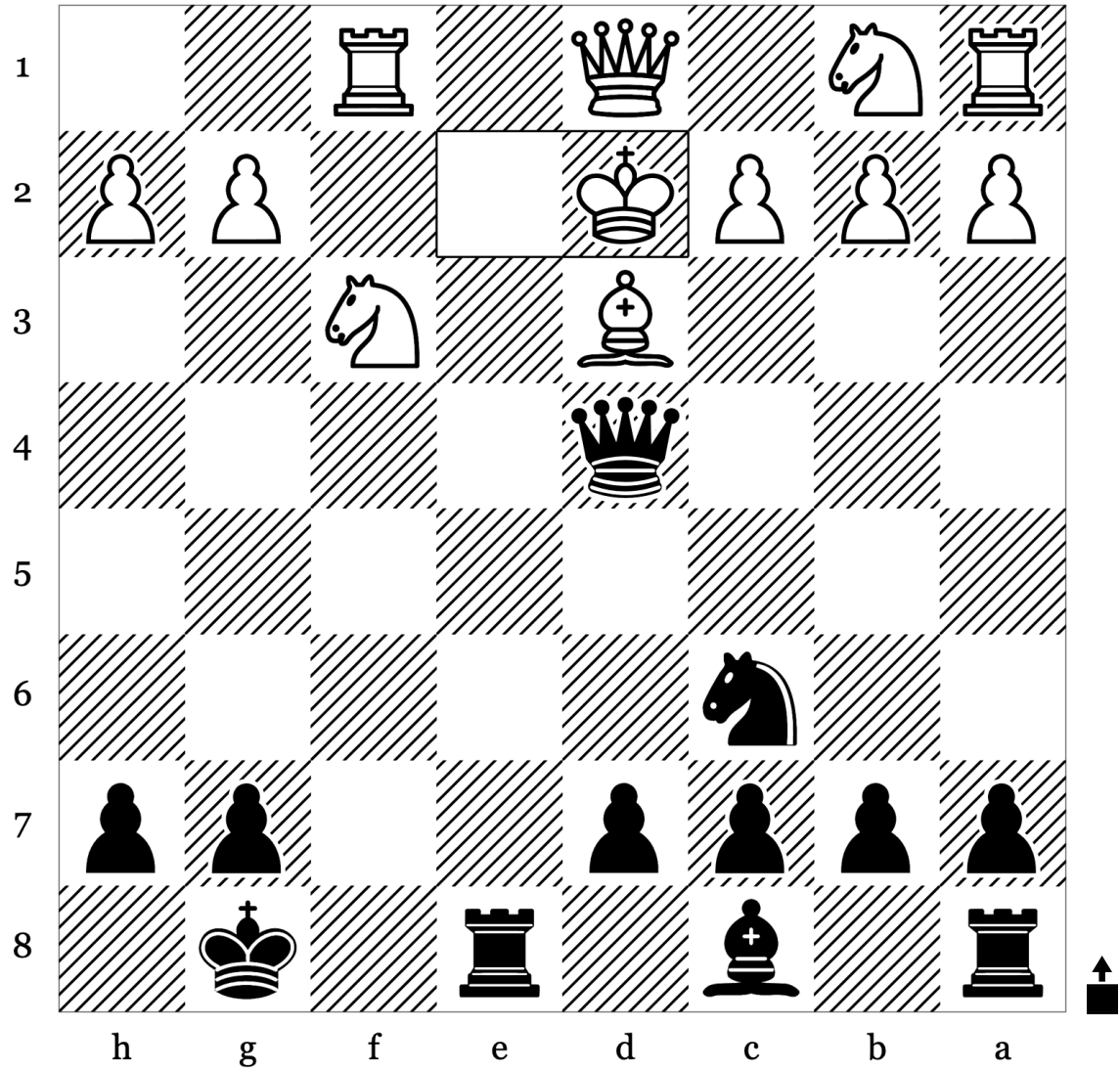

13	Kd2	
14		
15		
16		
17		
18		

Puzzle 71 of 100: Discovered Attack · Discovered Check (Rating: 1905)

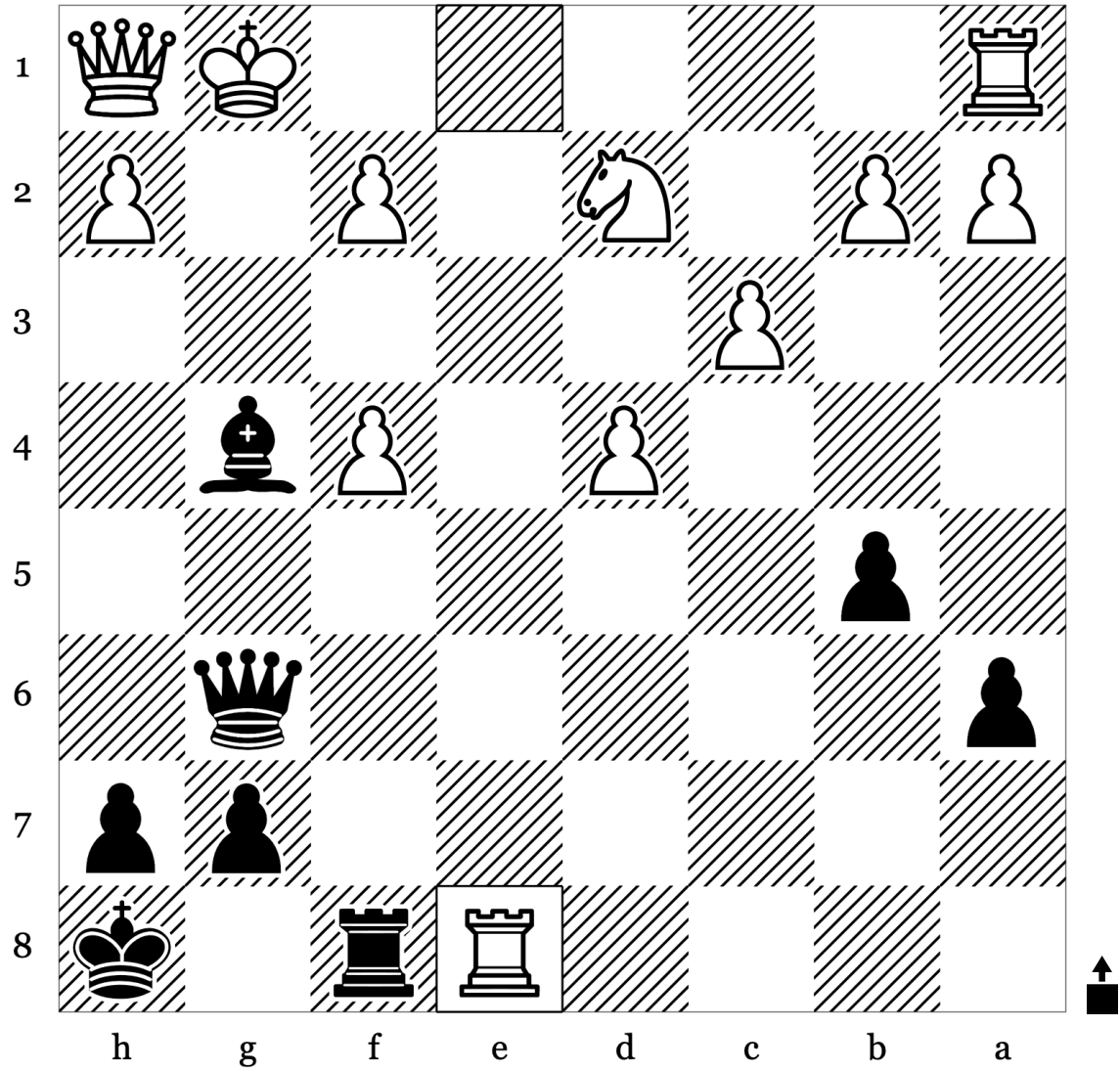

26	Rxe8	
27		
28		
29		
30		
31		

Puzzle 73 of 100: Endgame · Mate (Rating: 1710)

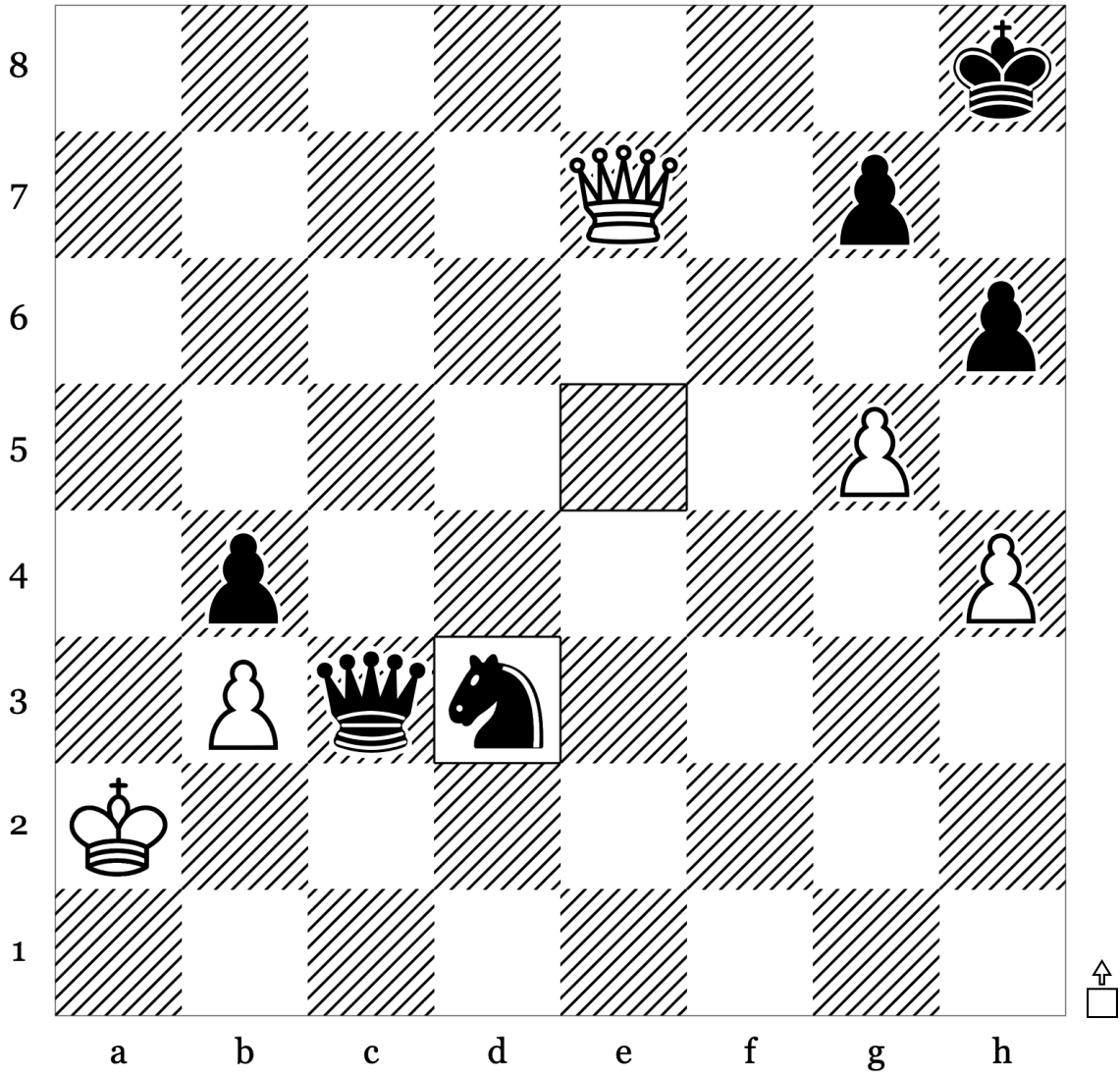

48	...	Nd3
49		
50		
51		
52		
53		

Puzzle 76 of 100: Mate · Mate In2 (Rating: 1936)

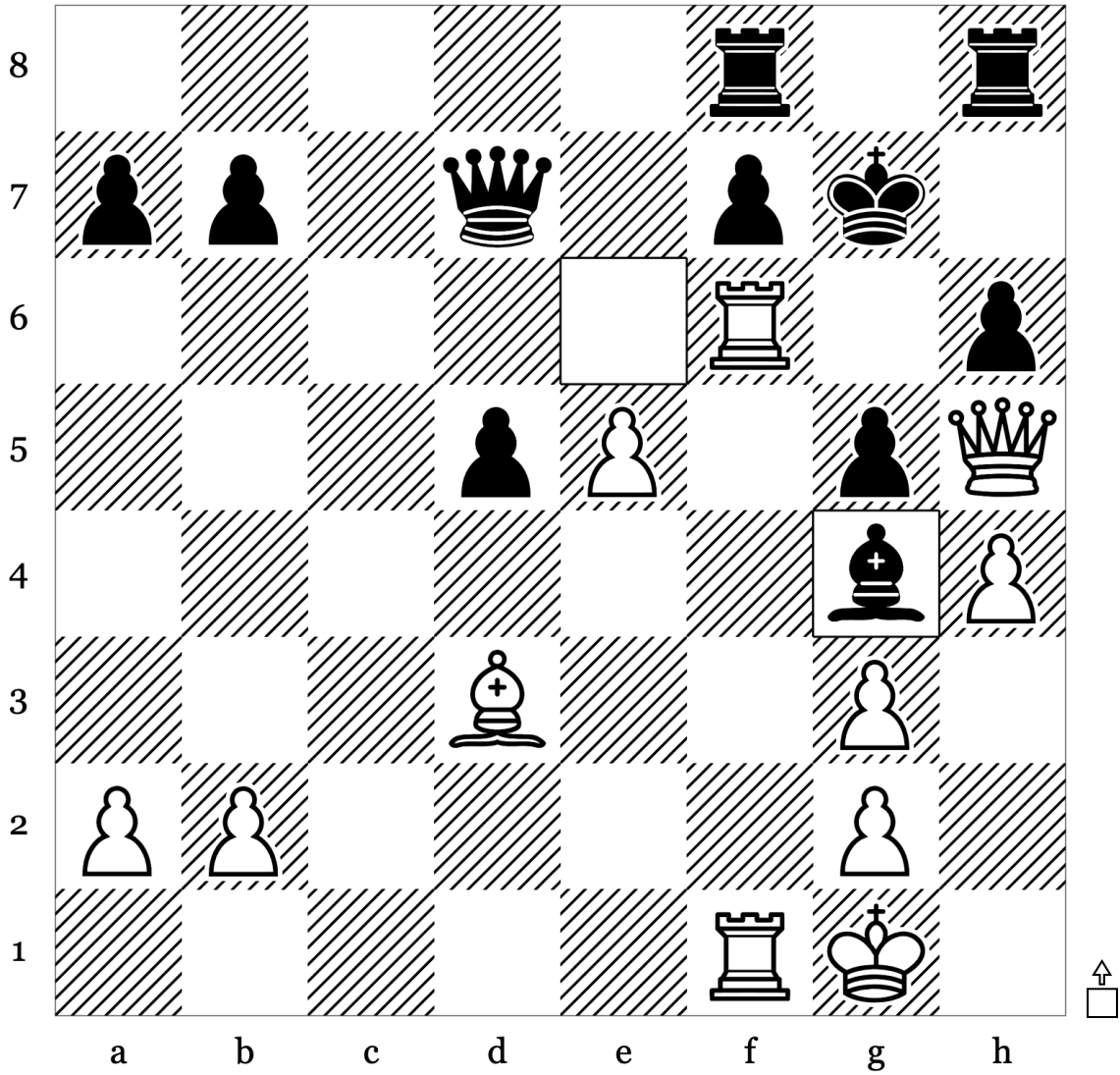

24	...	Bg4
25		
26		
27		
28		
29		

Puzzle 77 of 100: Kingside Attack - Mate (Rating: 1836)

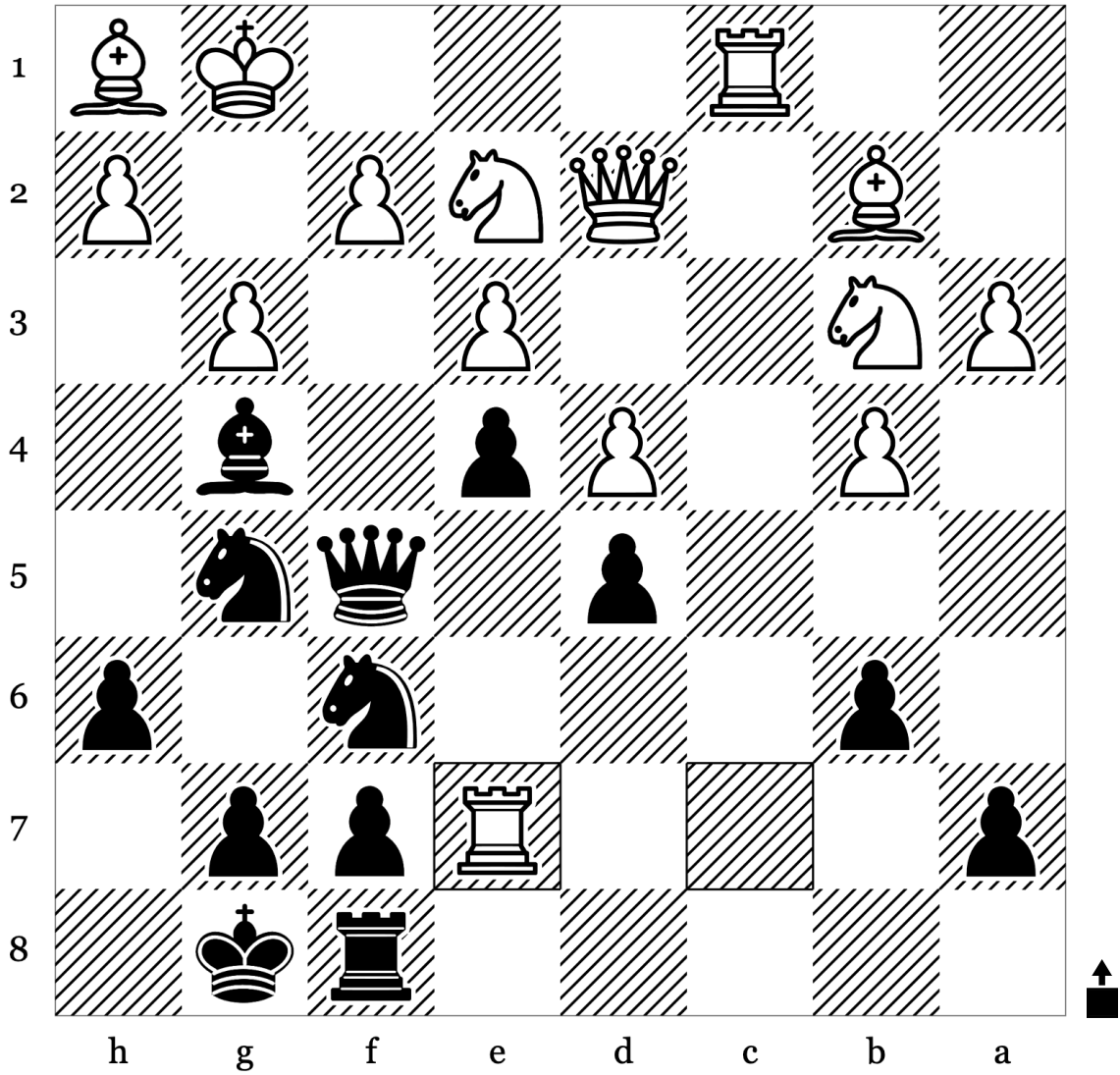

26	Rxe7	
27		
28		
29		
30		
31		

Puzzle 78 of 100: Discovered Attack · Mate (Rating: 1642)

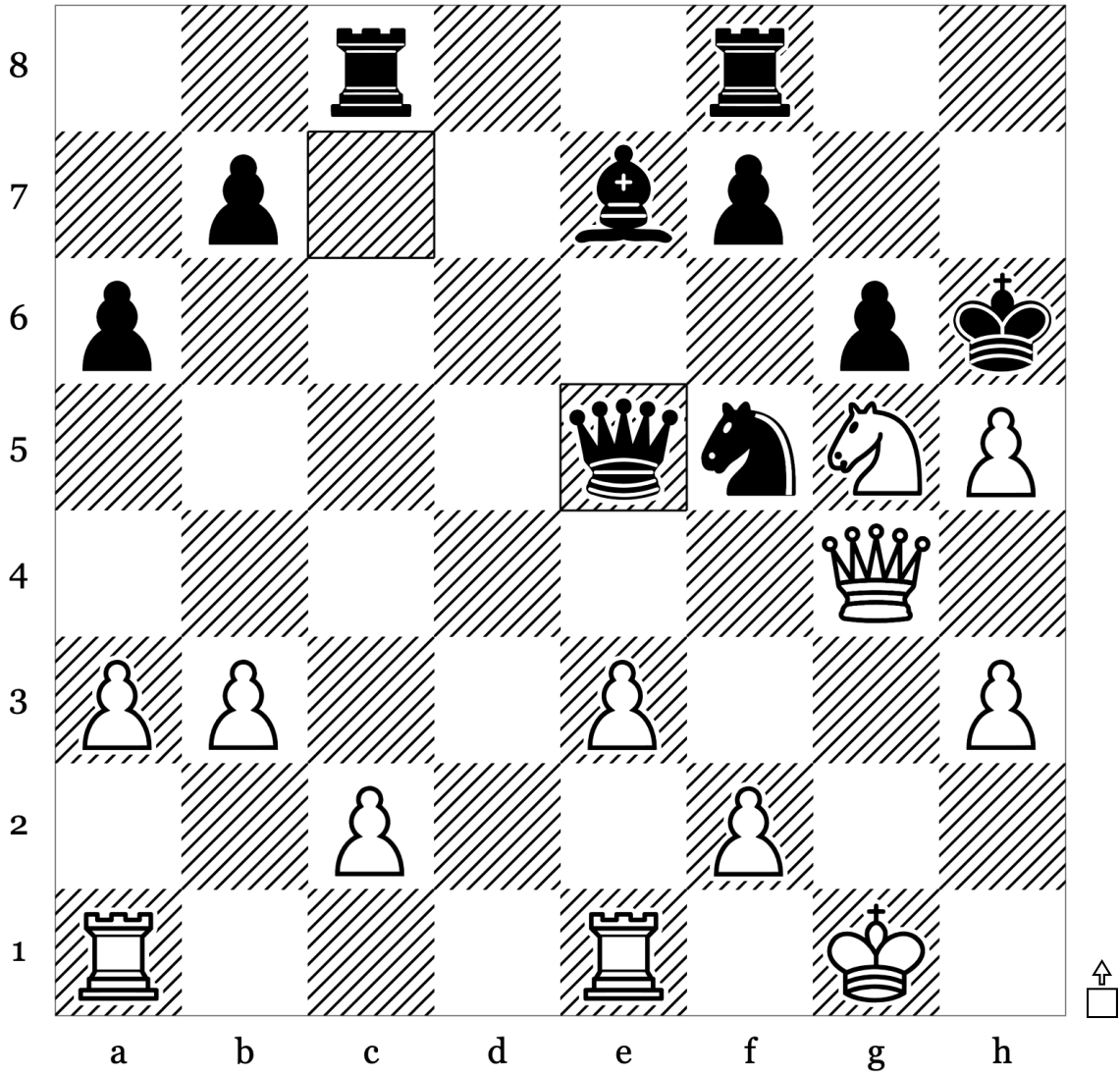

26	...	Qxe5
27		
28		
29		
30		
31		

Puzzle 79 of 100: Discovered Check · Double Check (Rating: 1932)

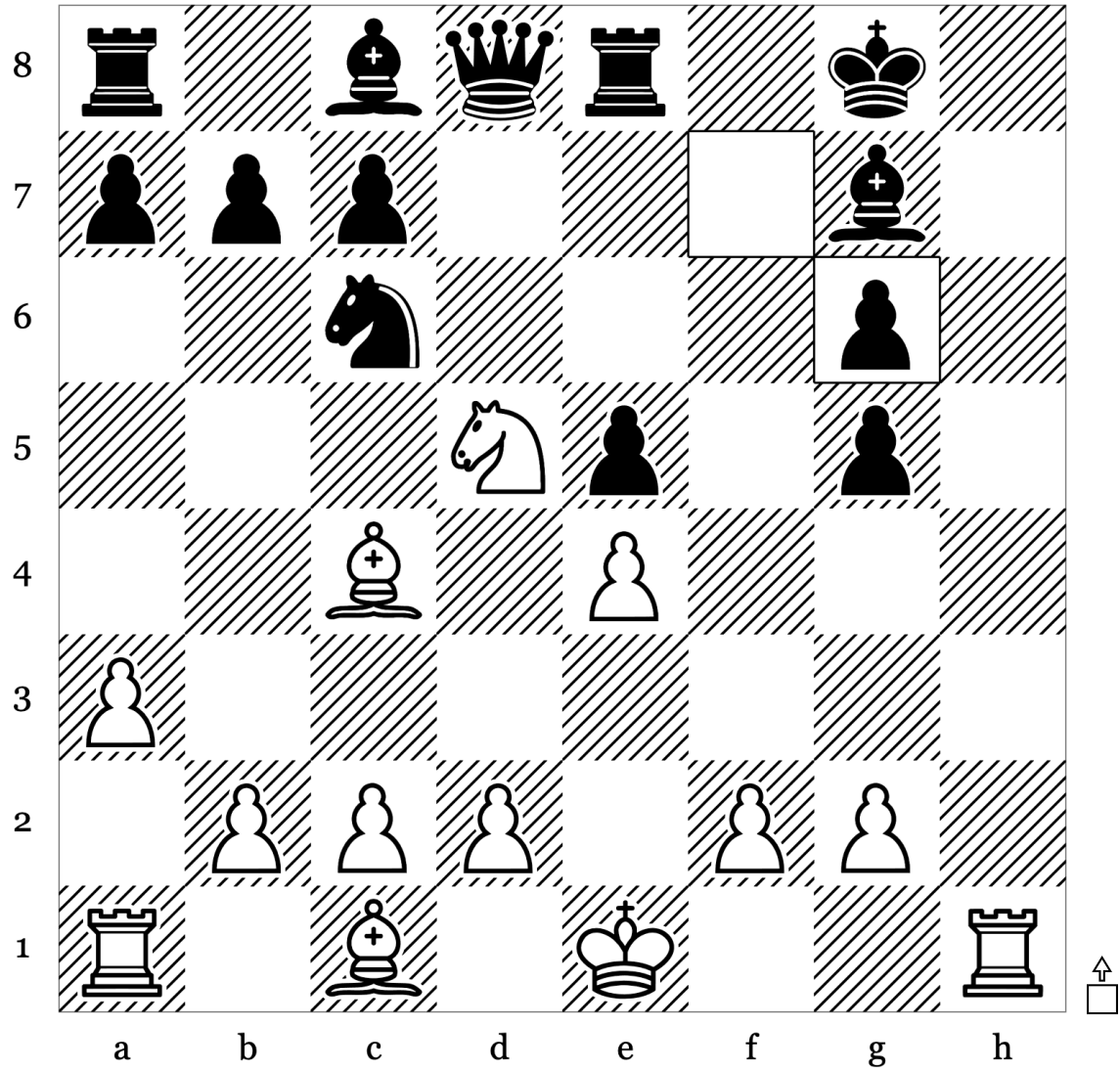

12	...	fxg6
13		
14		
15		
16		
17		

Puzzle 81 of 100: Clearance · Master (Rating: 1791)

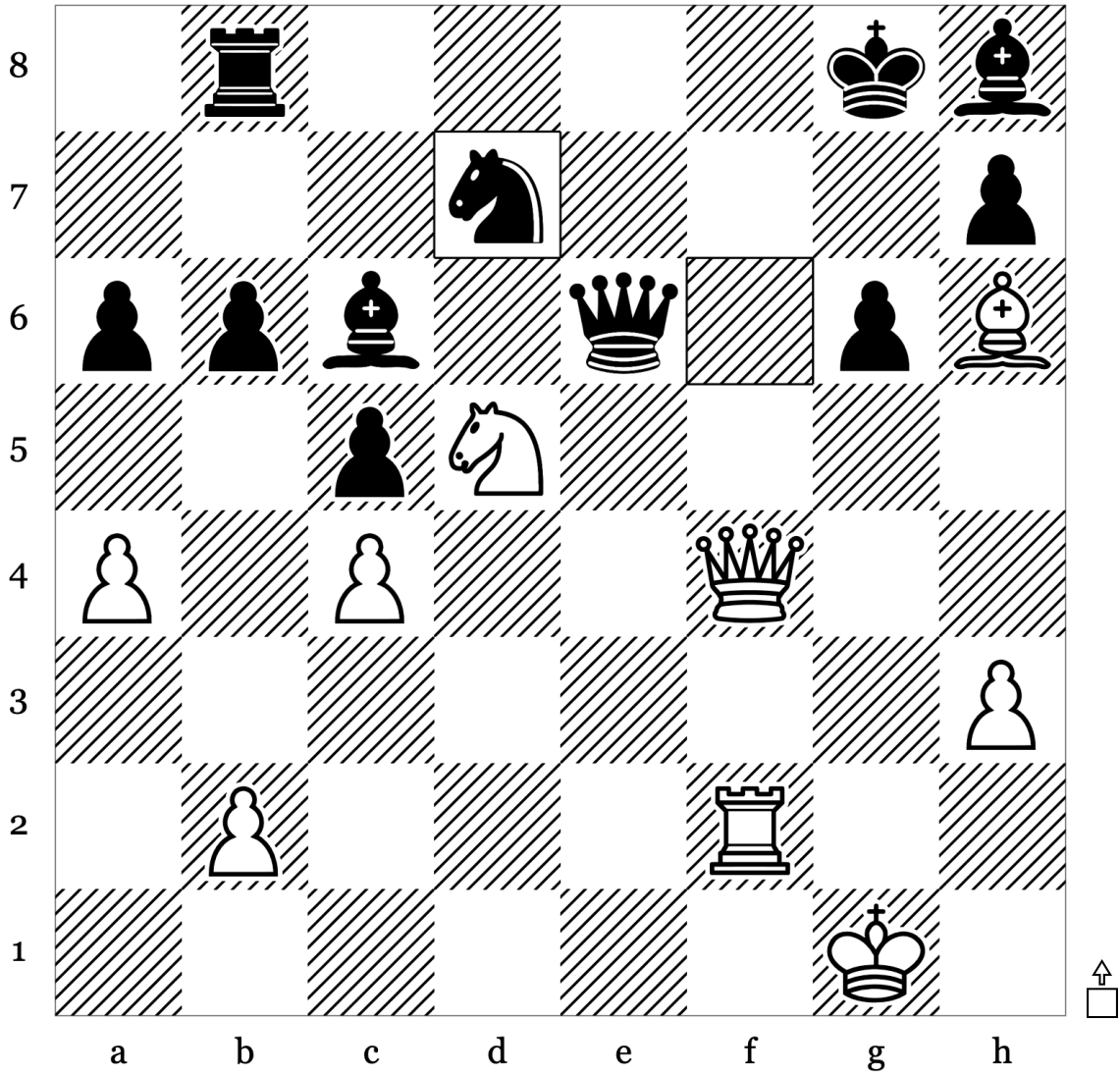

28	...	Nxd7
29		
30		
31		
32		
33		

Puzzle 82 of 100: Clearance · Endgame (Rating: 1842)

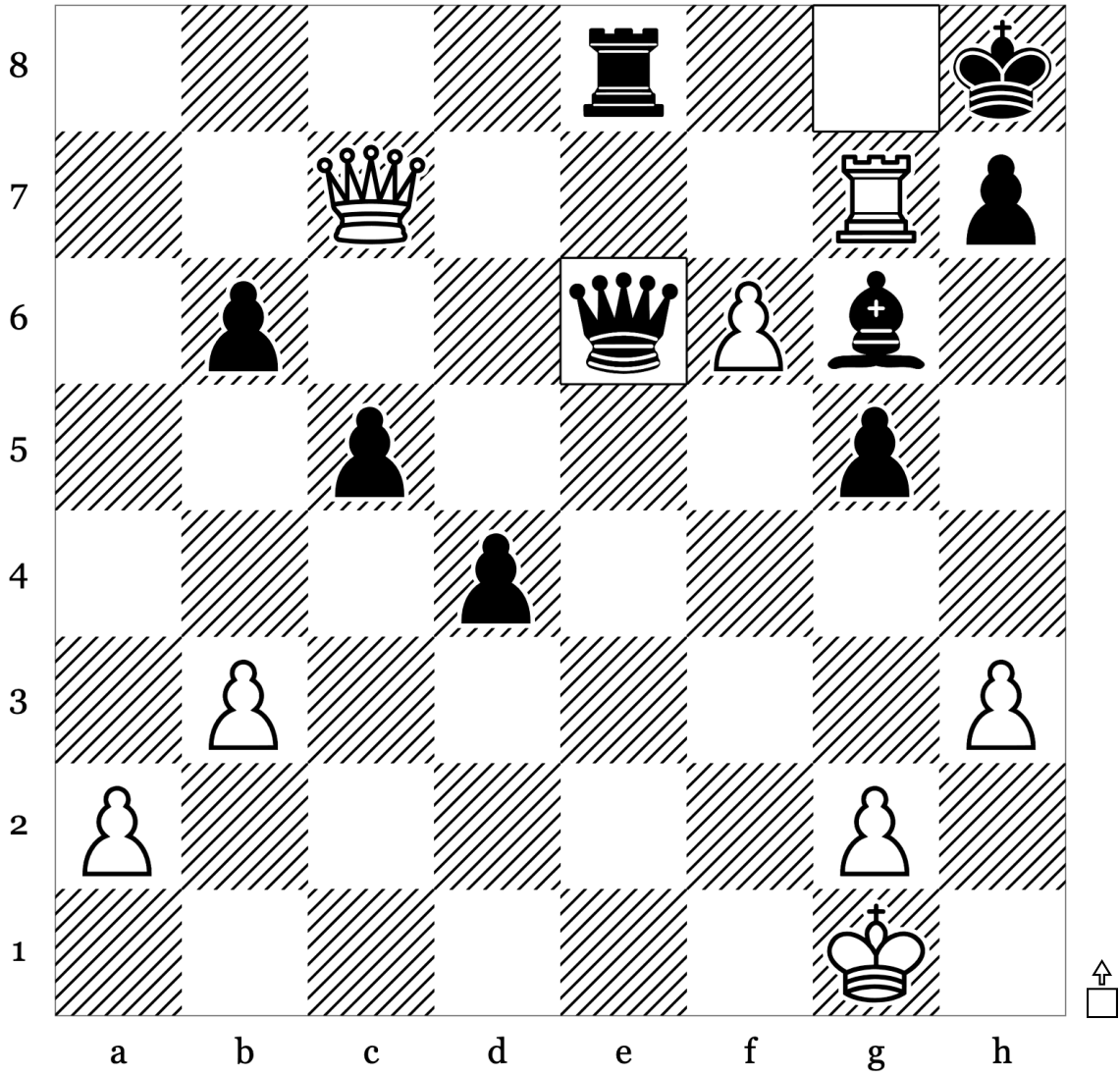

40	...	Qe6
41		
42		
43		
44		
45		

Puzzle 83 of 100: Endgame · Mate (Rating: 1998)

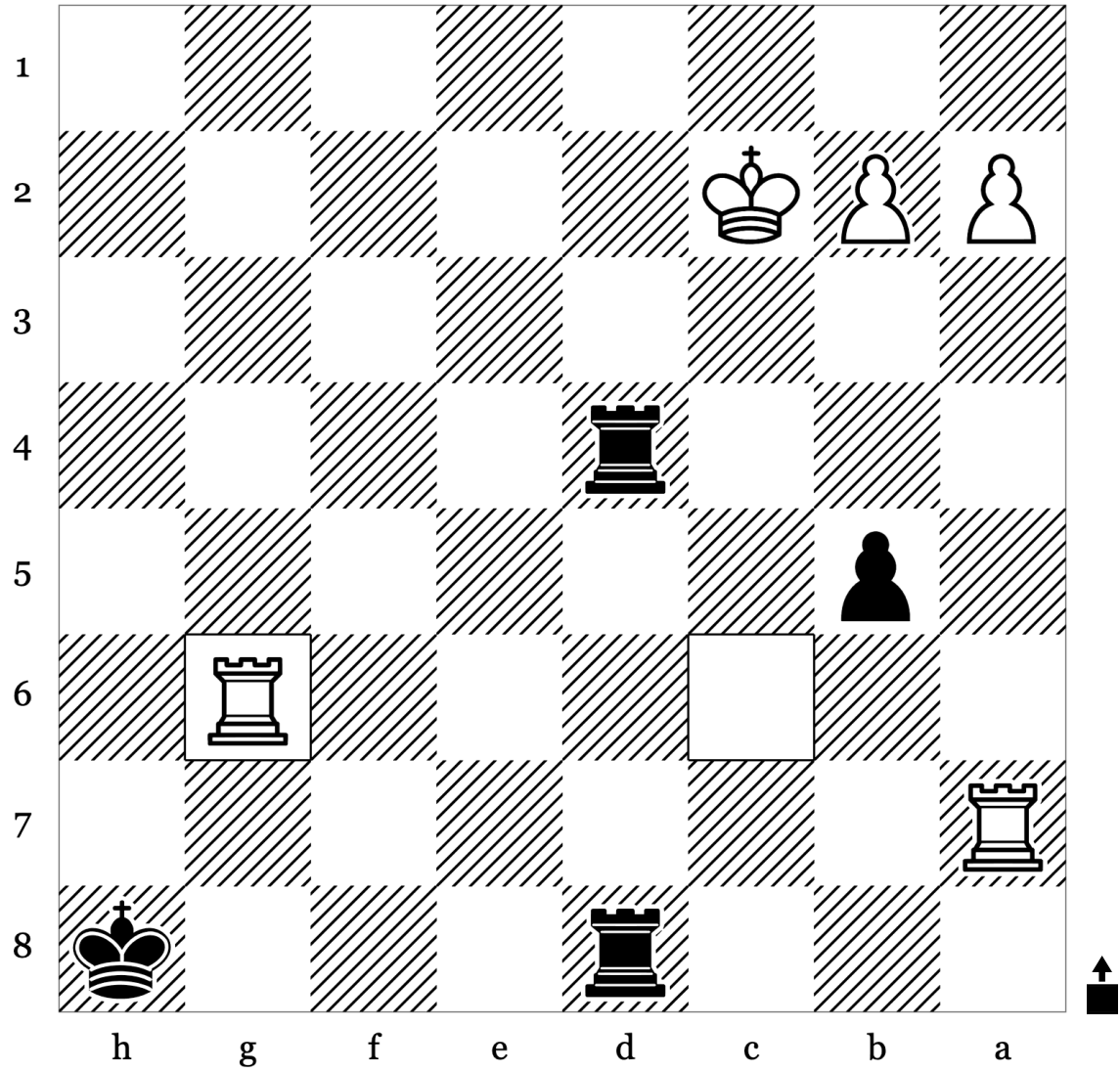

40	Rxg6	
41		
42		
43		
44		
45		

Puzzle 84 of 100: Endgame · Mate (Rating: 1708)

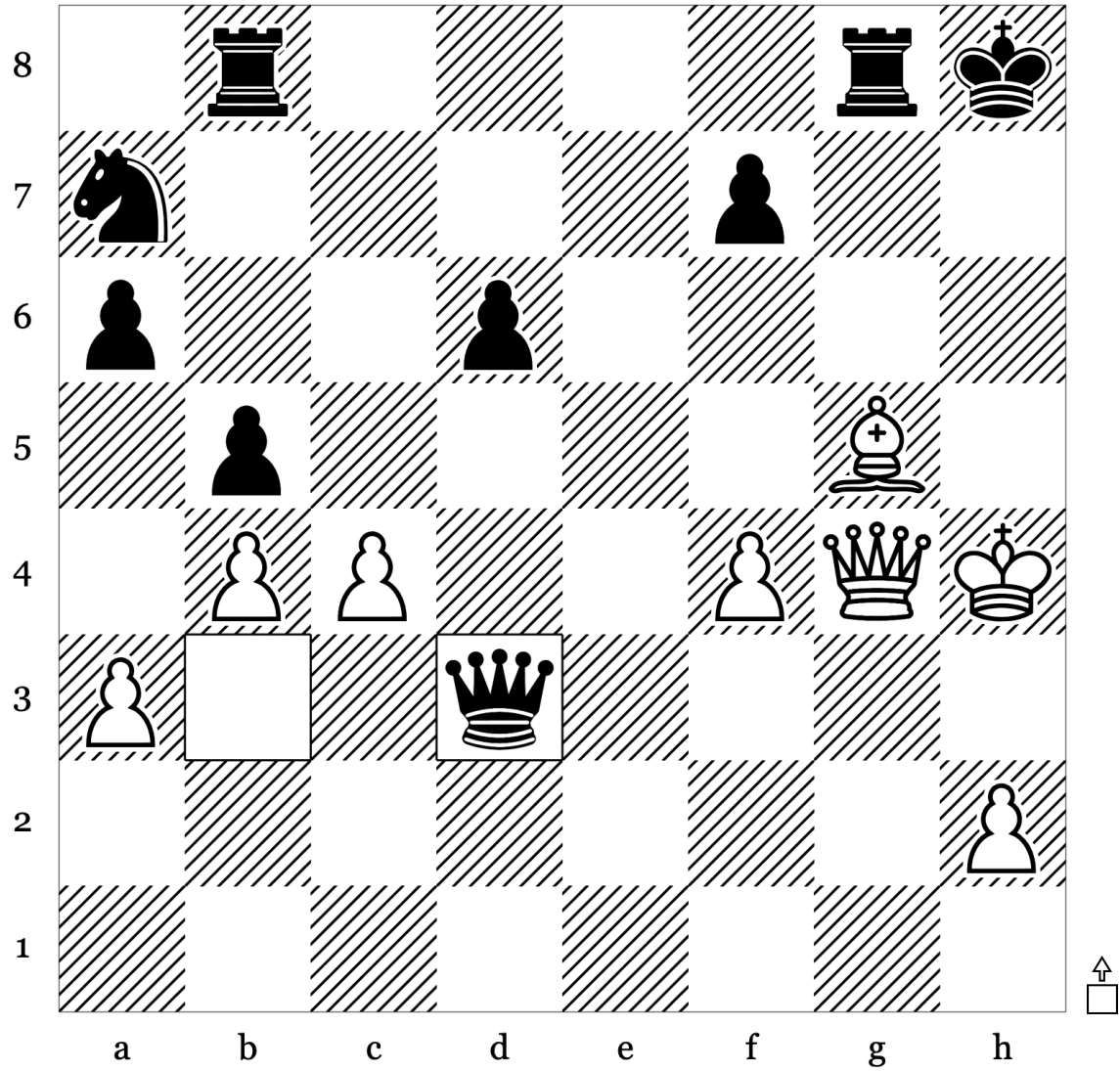

35	...	Qd3
36		
37		
38		
39		
40		

Puzzle 85 of 100: Endgame · Master (Rating: 1718)

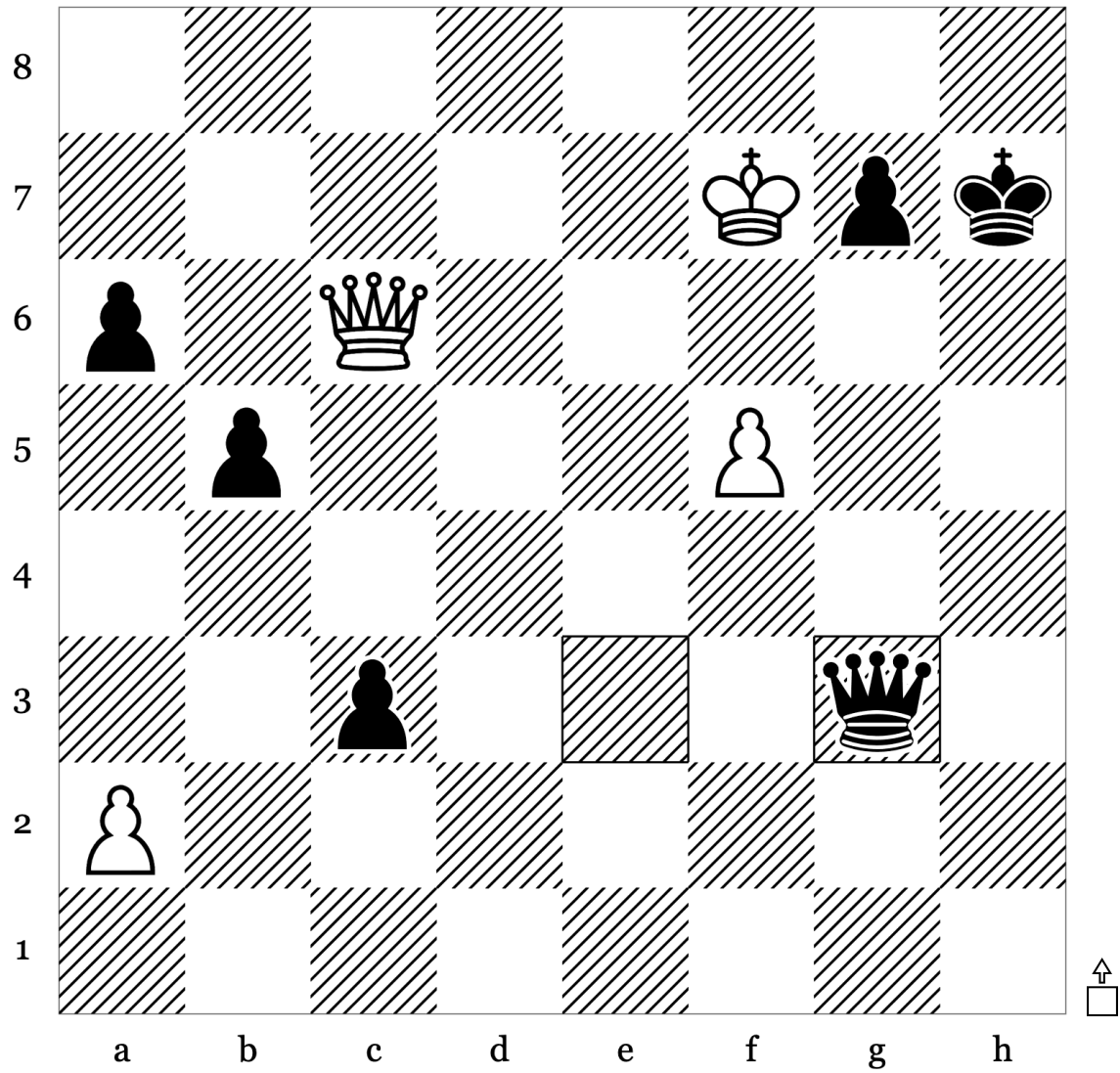

46	...	Qg3
47		
48		
49		
50		
51		

Puzzle 86 of 100: Mate · Mate In2 (Rating: 1708)

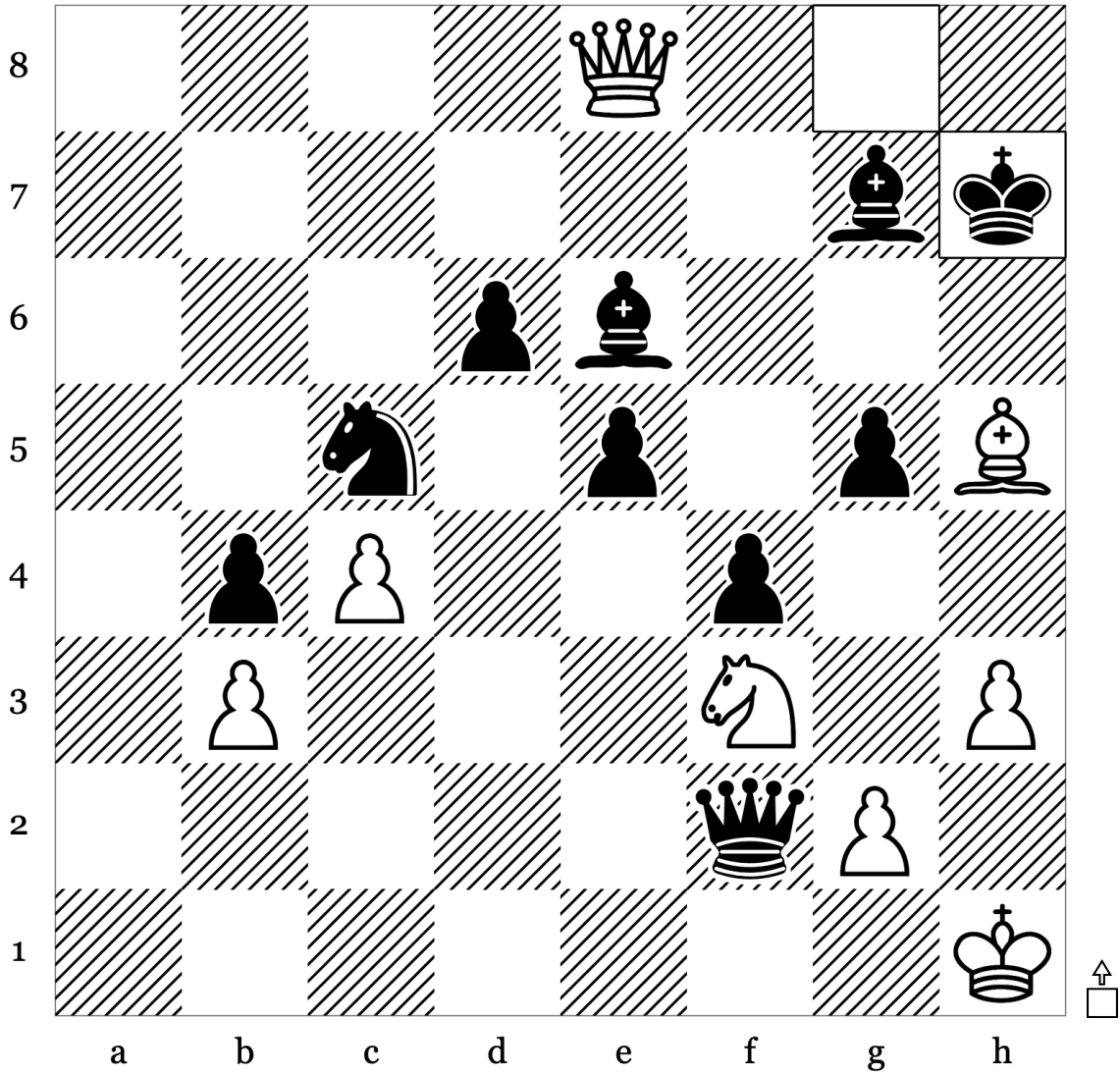

40	...	Kh7
41		
42		
43		
44		
45		

Puzzle 88 of 100: Endgame · Mate (Rating: 1785)

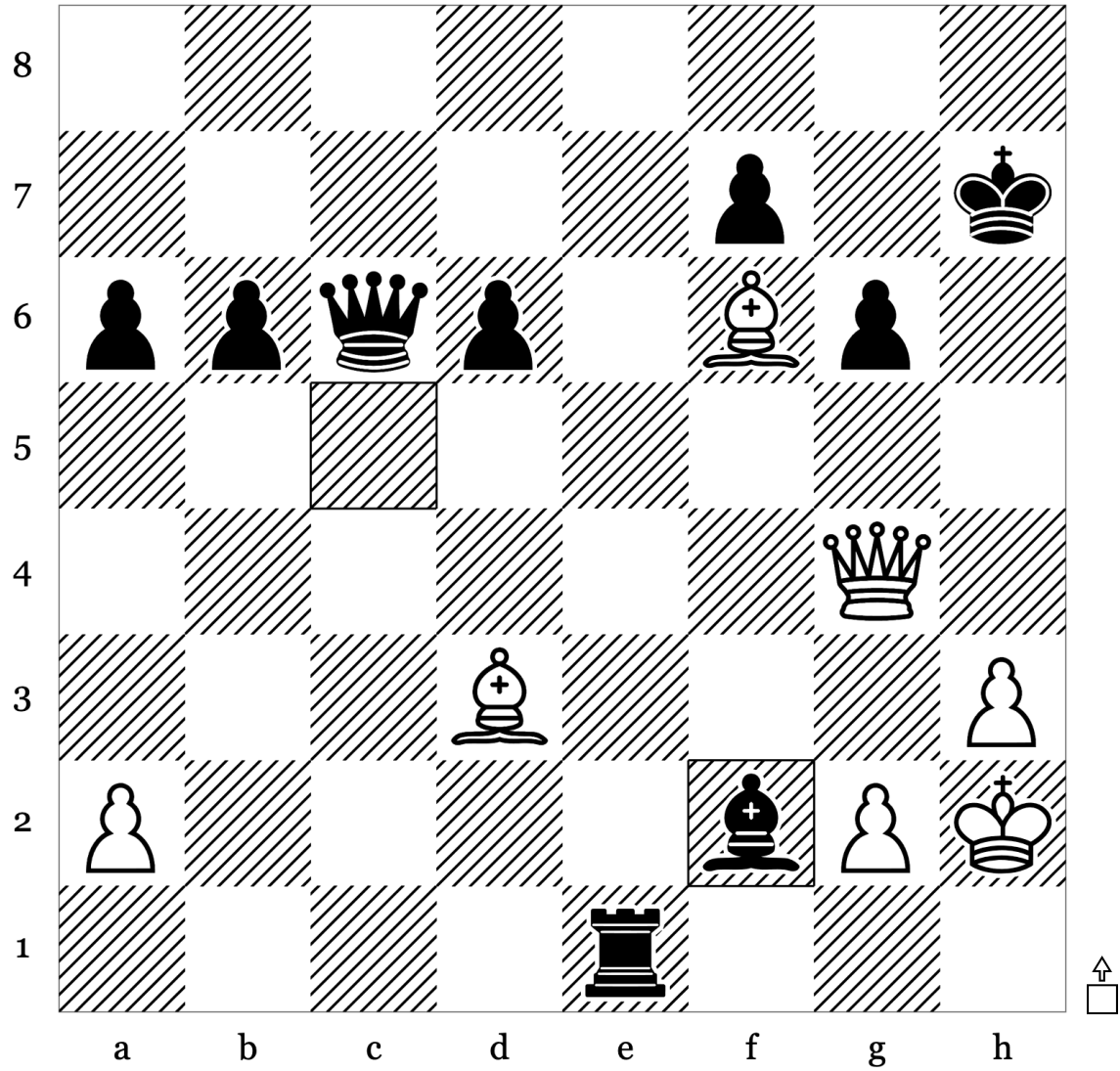

30	...	Bxf2
31		
32		
33		
34		
35		

Puzzle 89 of 100: Endgame · Mate (Rating: 1770)

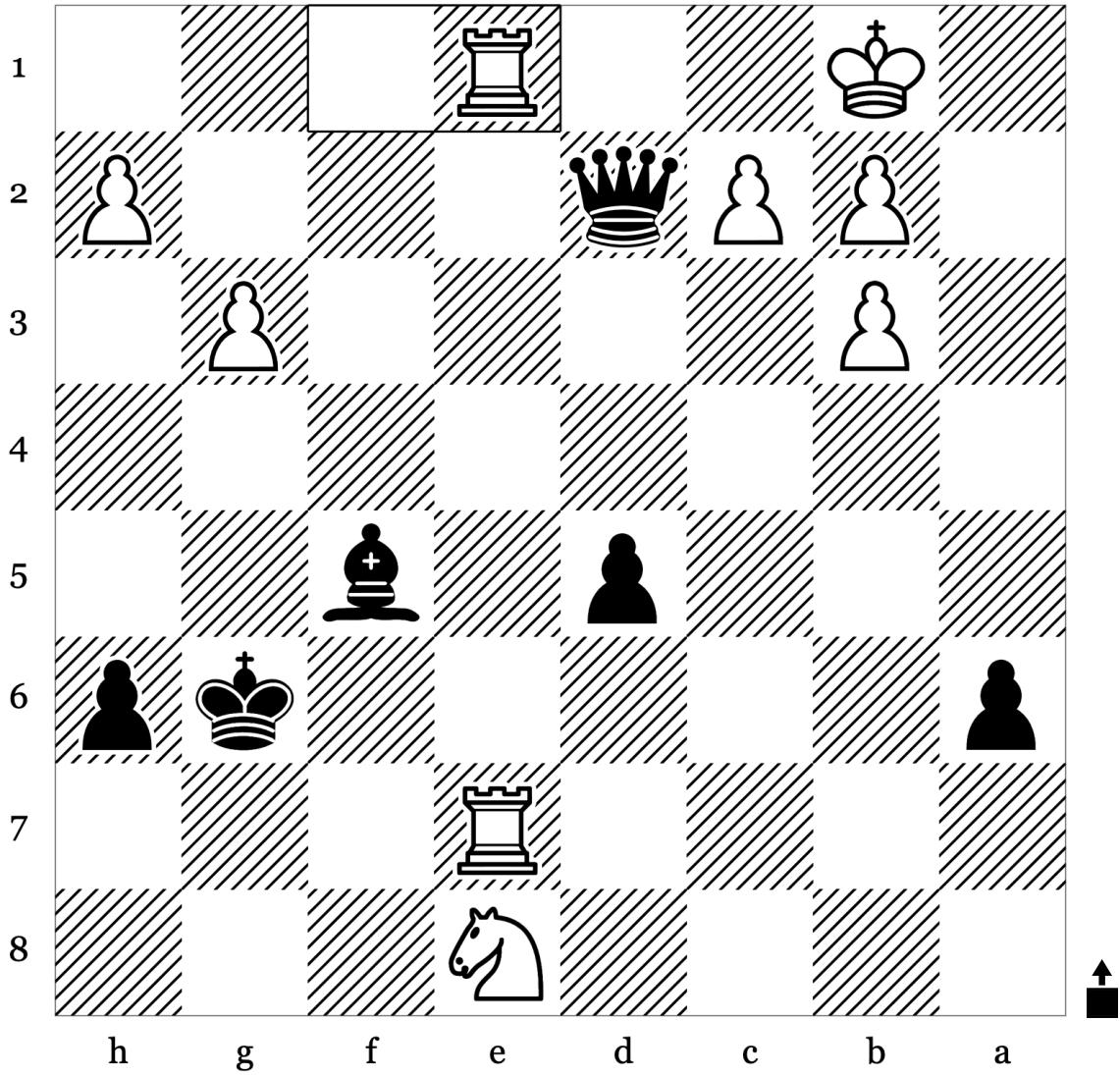

34	Rfe1	
35		
36		
37		
38		
39		

Puzzle 90 of 100: Bishop Endgame · Endgame (Rating: 1992)

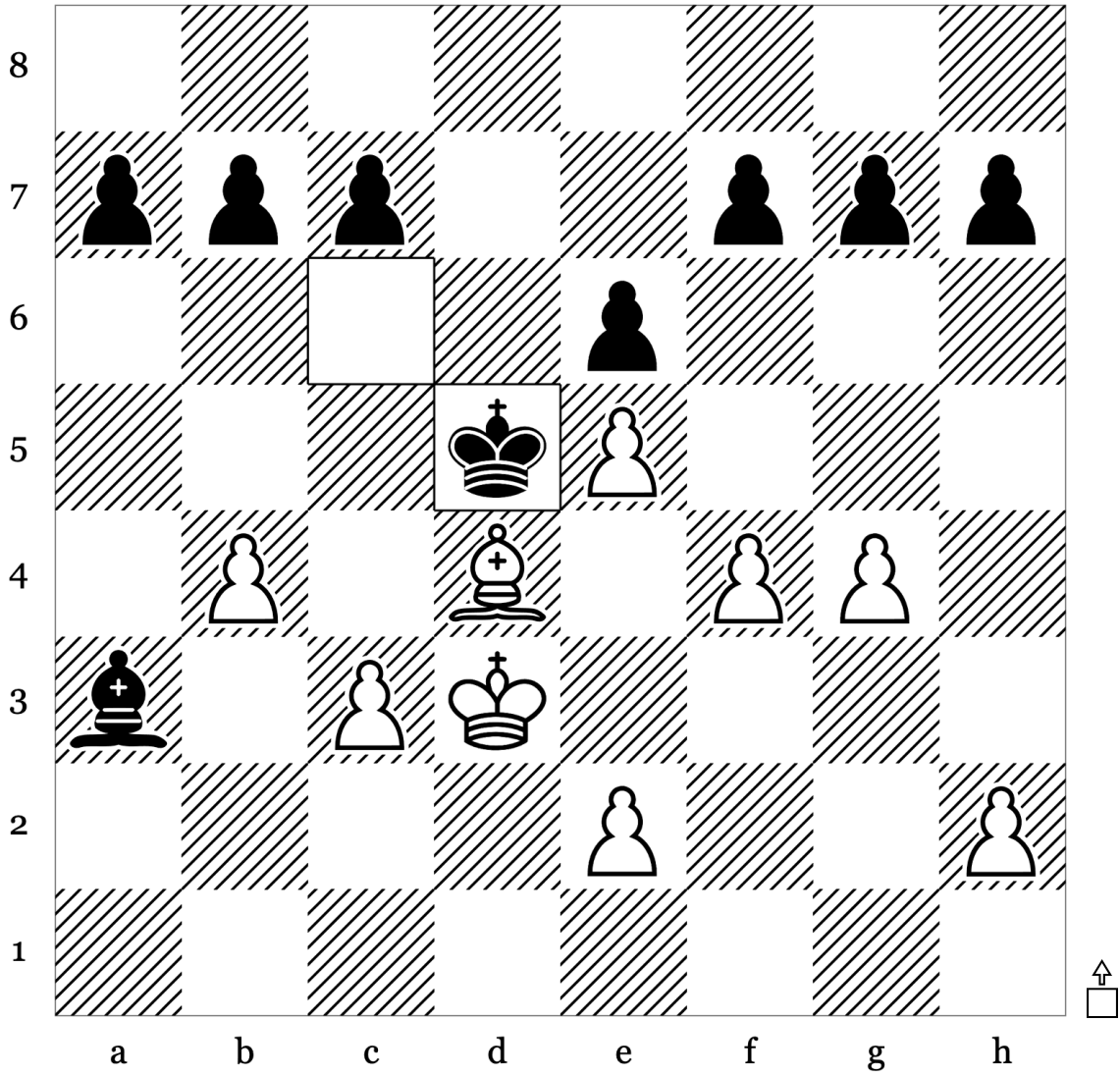

25	...	Kd5
26		
27		
28		
29		
30		

Puzzle 91 of 100: Discovered Check · Double Check (Rating: 1854)

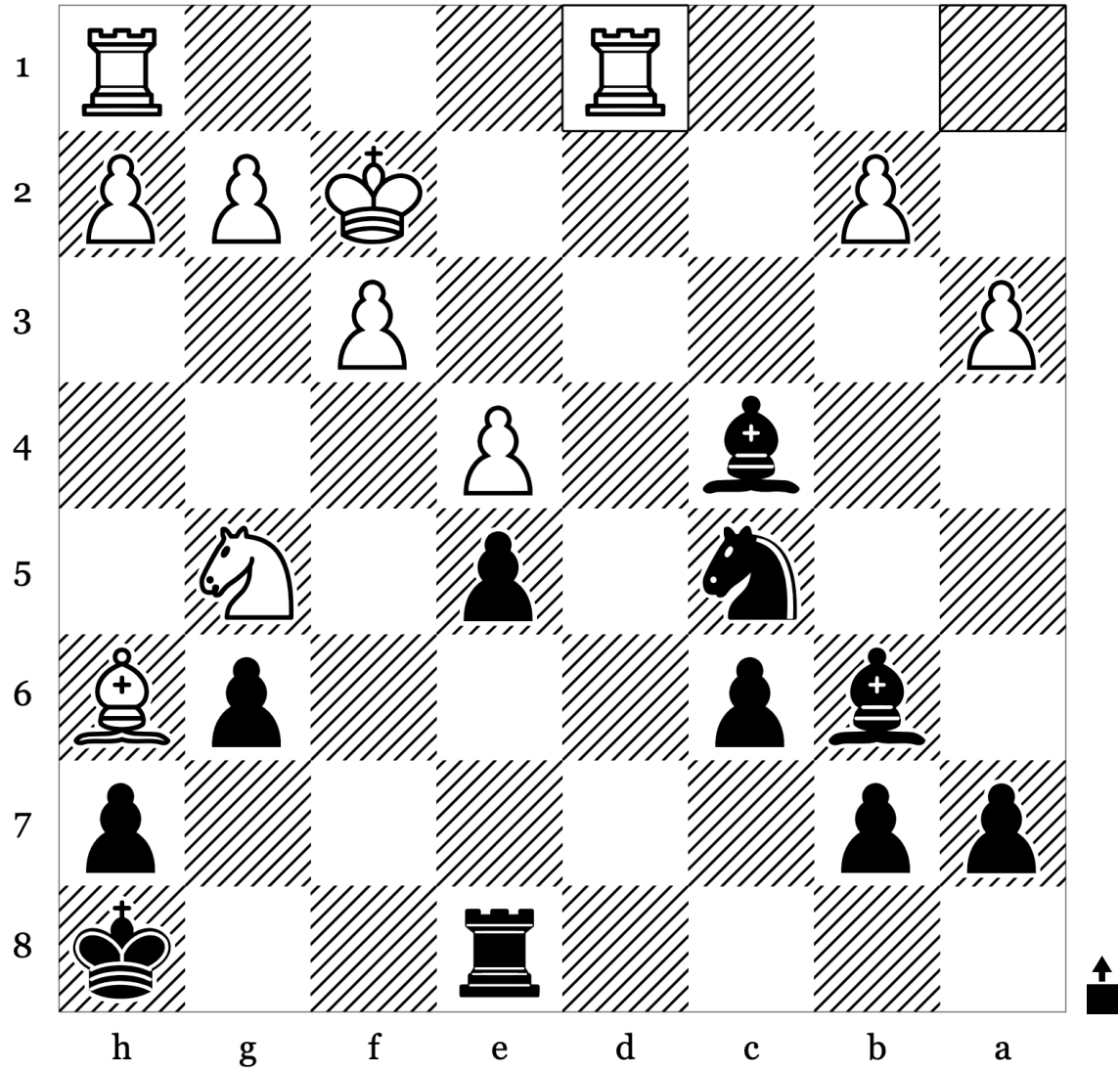

21	Rad1	
22		
23		
24		
25		
26		

Puzzle 92 of 100: Mate · Mate In2 (Rating: 1666)

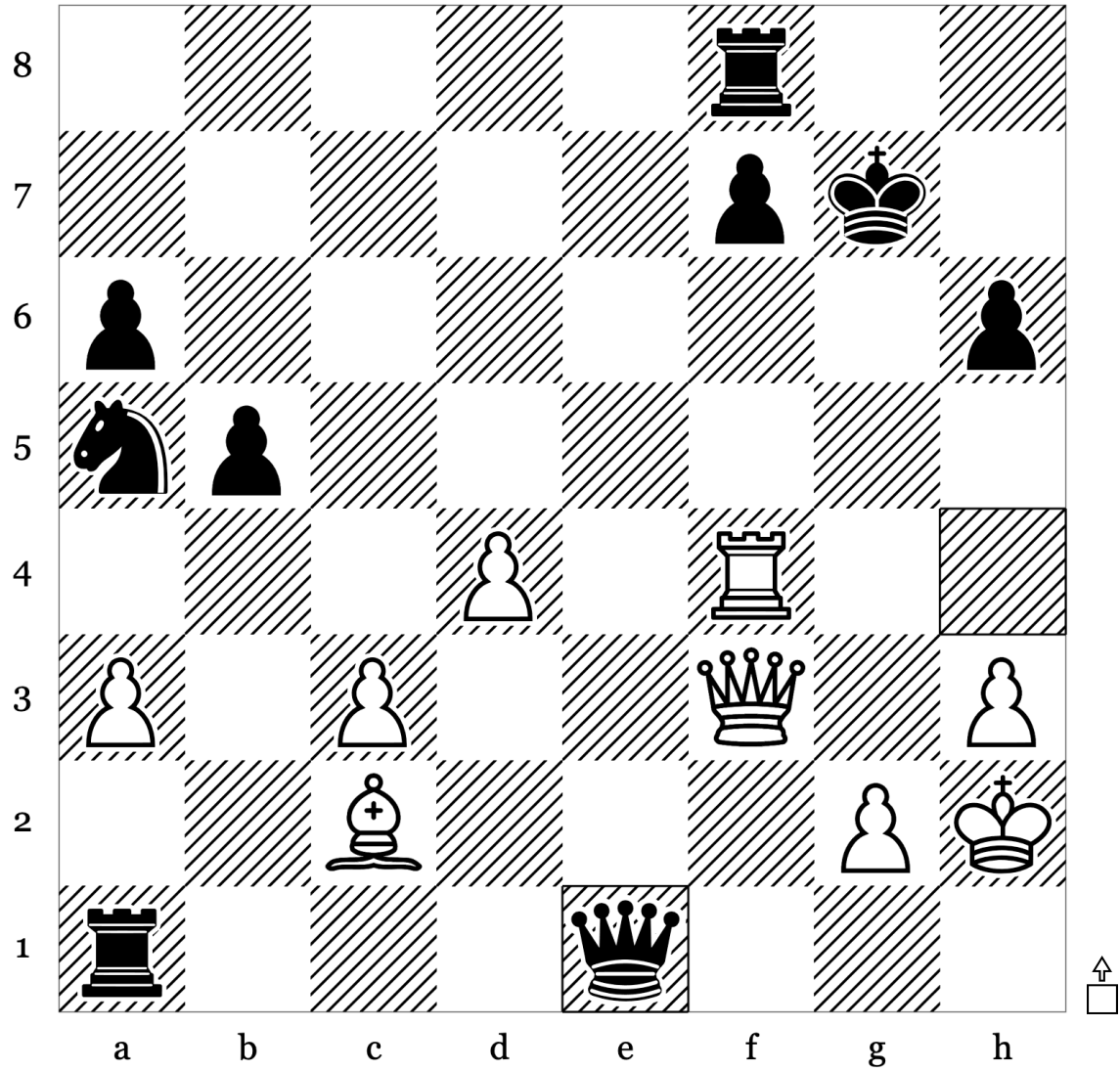

31	...	Qe1
32		
33		
34		
35		
36		

Puzzle 93 of 100: Mate · Mate In2 (Rating: 1929)

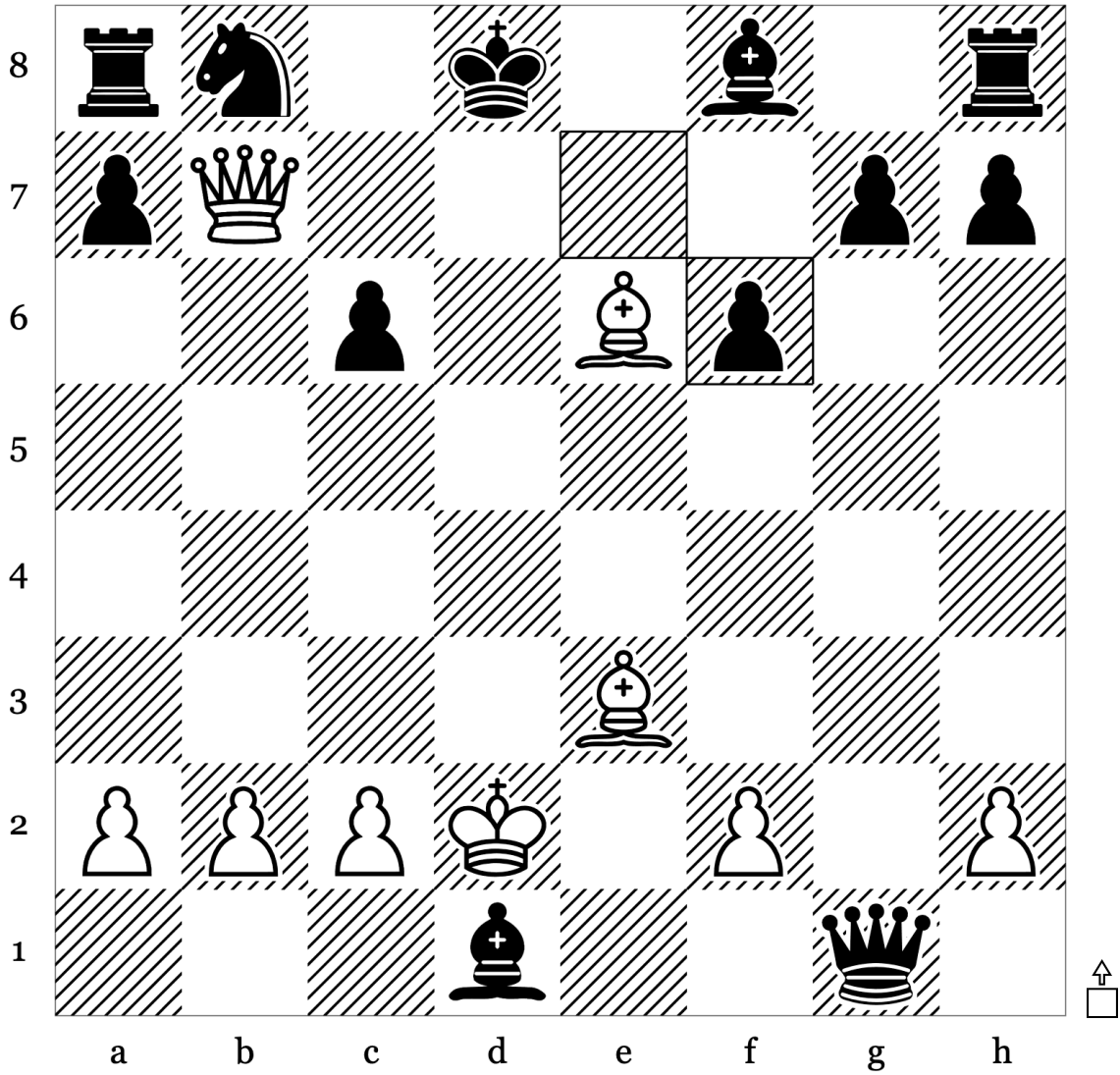

15	...	exf6
16		
17		
18		
19		
20		

Puzzle 95 of 100: Endgame · Hanging Piece (Rating: 1609)

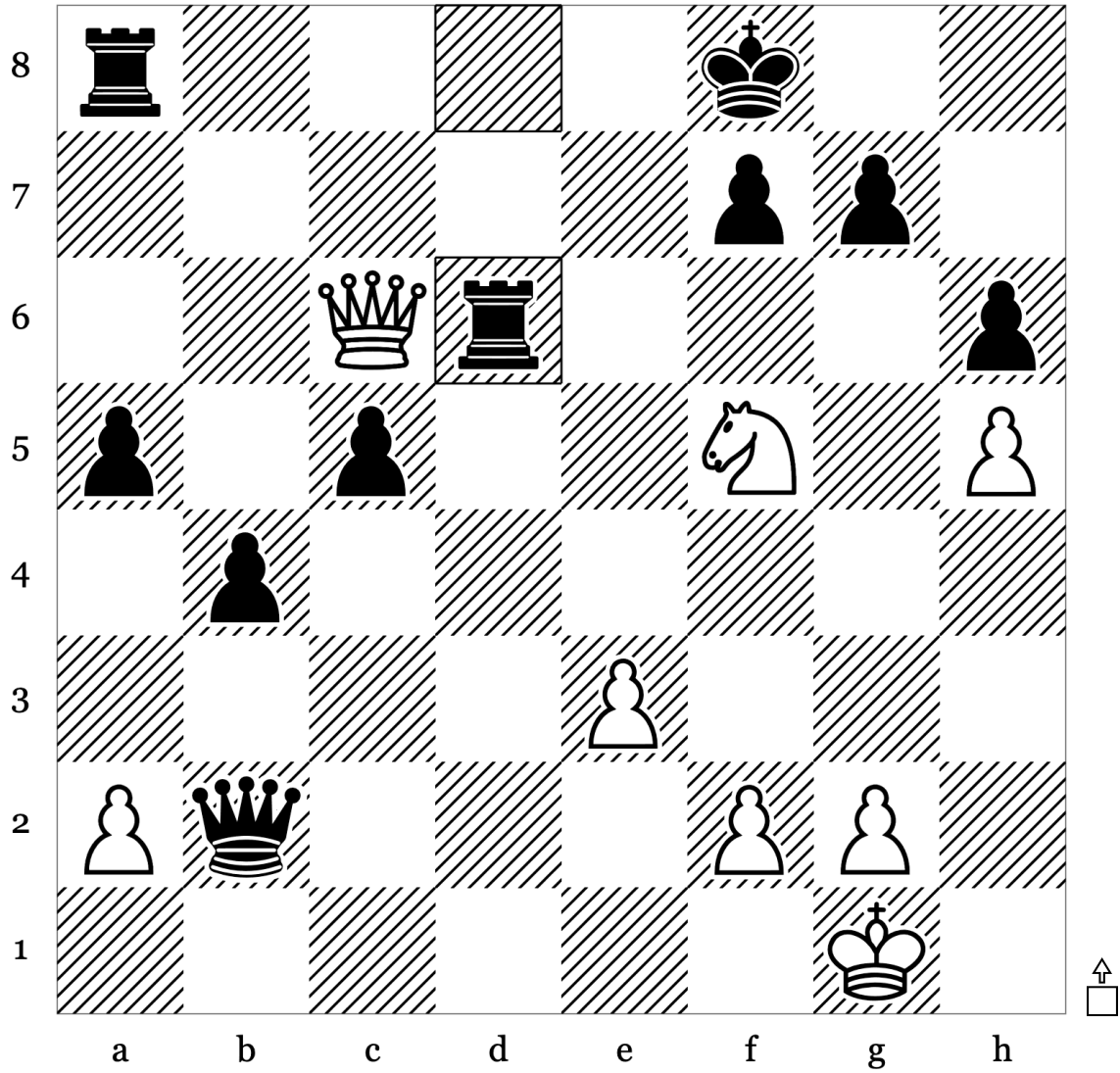

38	...	Rxd6
39		
40		
41		
42		
43		

Puzzle 96 of 100: Mate · Mate In2 (Rating: 1725)

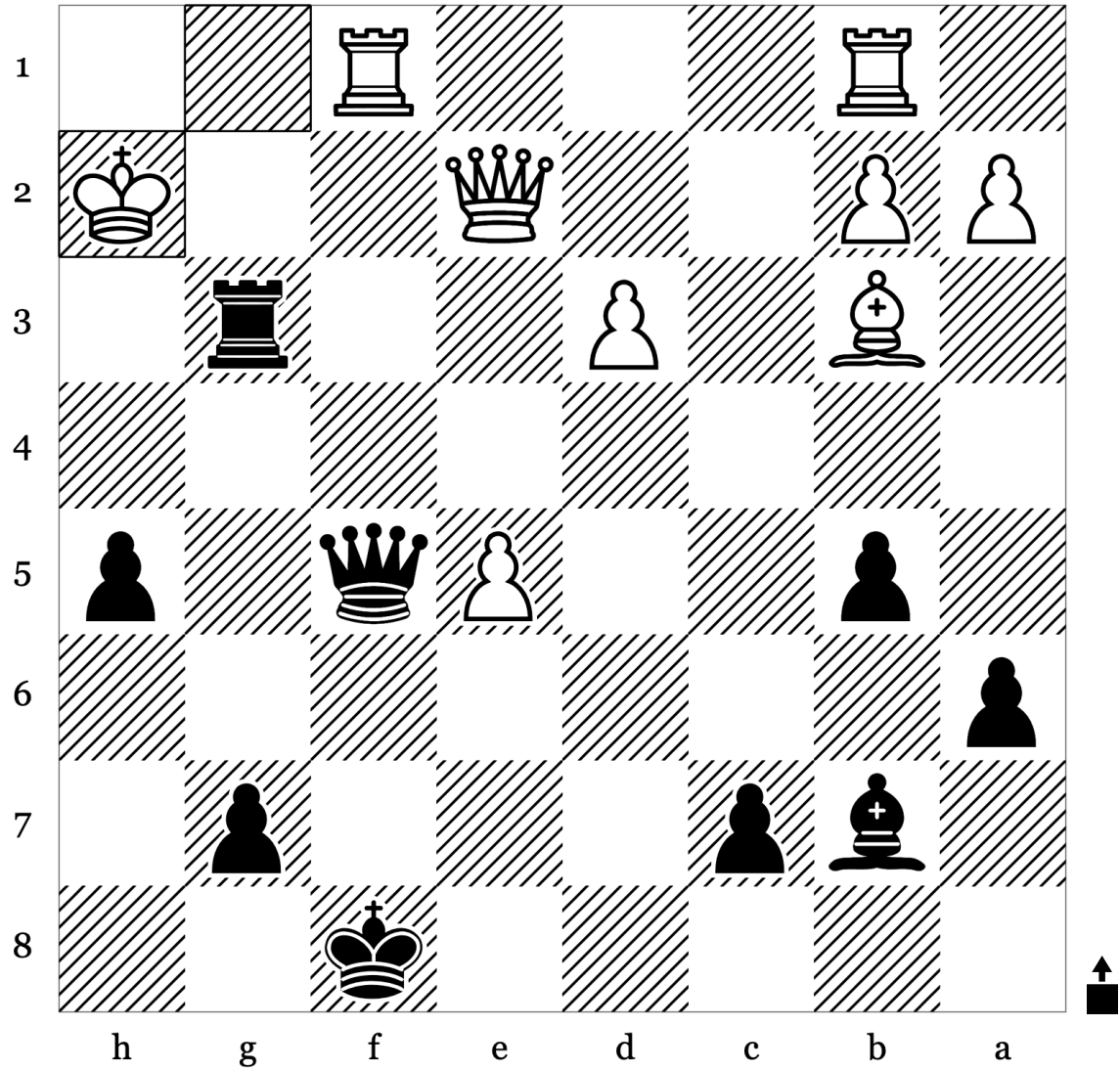

30	Kh2	
31		
32		
33		
34		
35		

Puzzle 98 of 100: Endgame · Mate (Rating: 1826)

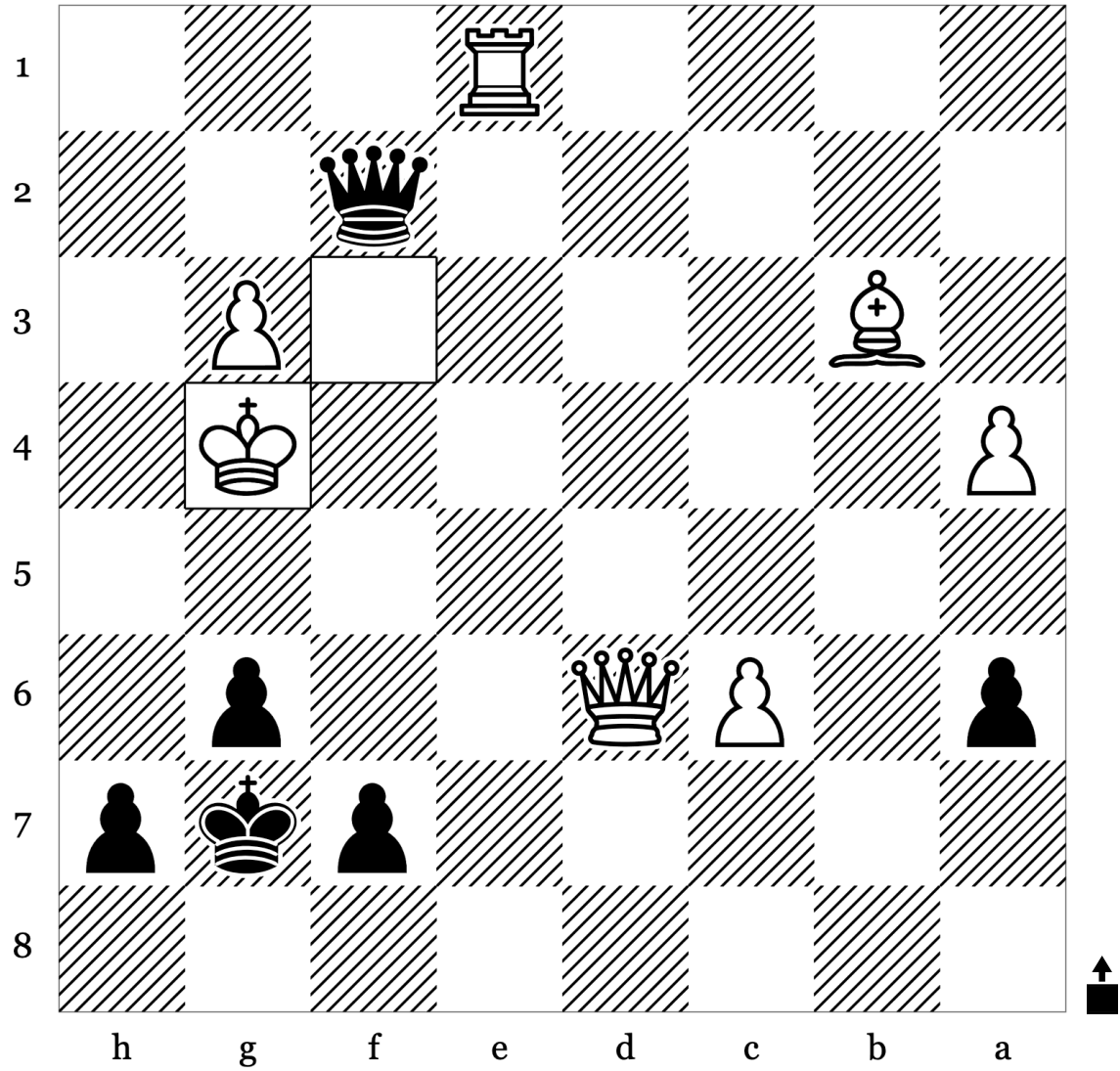

43	Kxg4	
44		
45		
46		
47		
48		

Puzzle 99 of 100: Clearance · Mate (Rating: 1960)

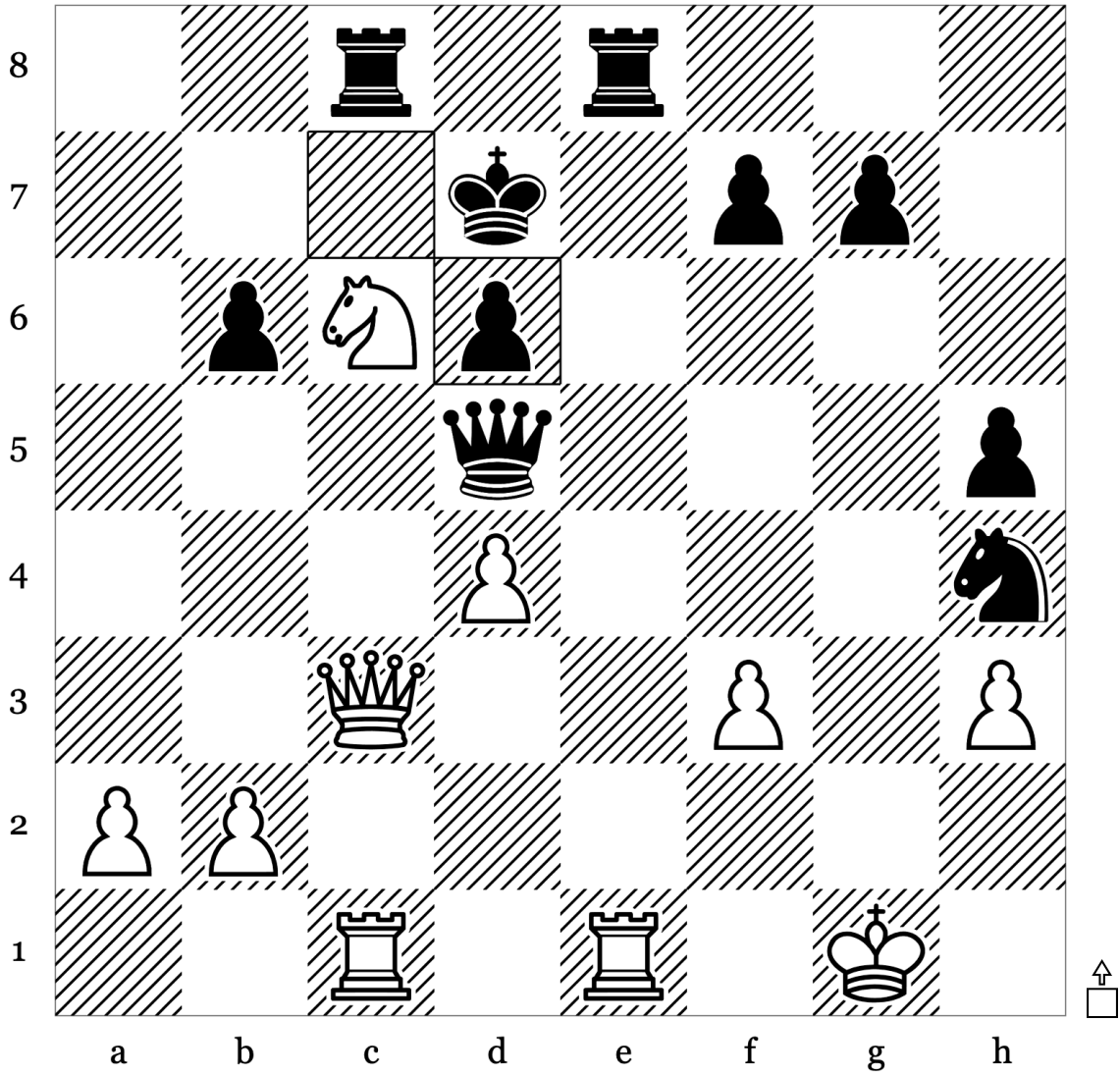

25	...	cxd6
26		
27		
28		
29		
30		

Puzzle 100 of 100: Endgame · Mate (Rating: 1865)

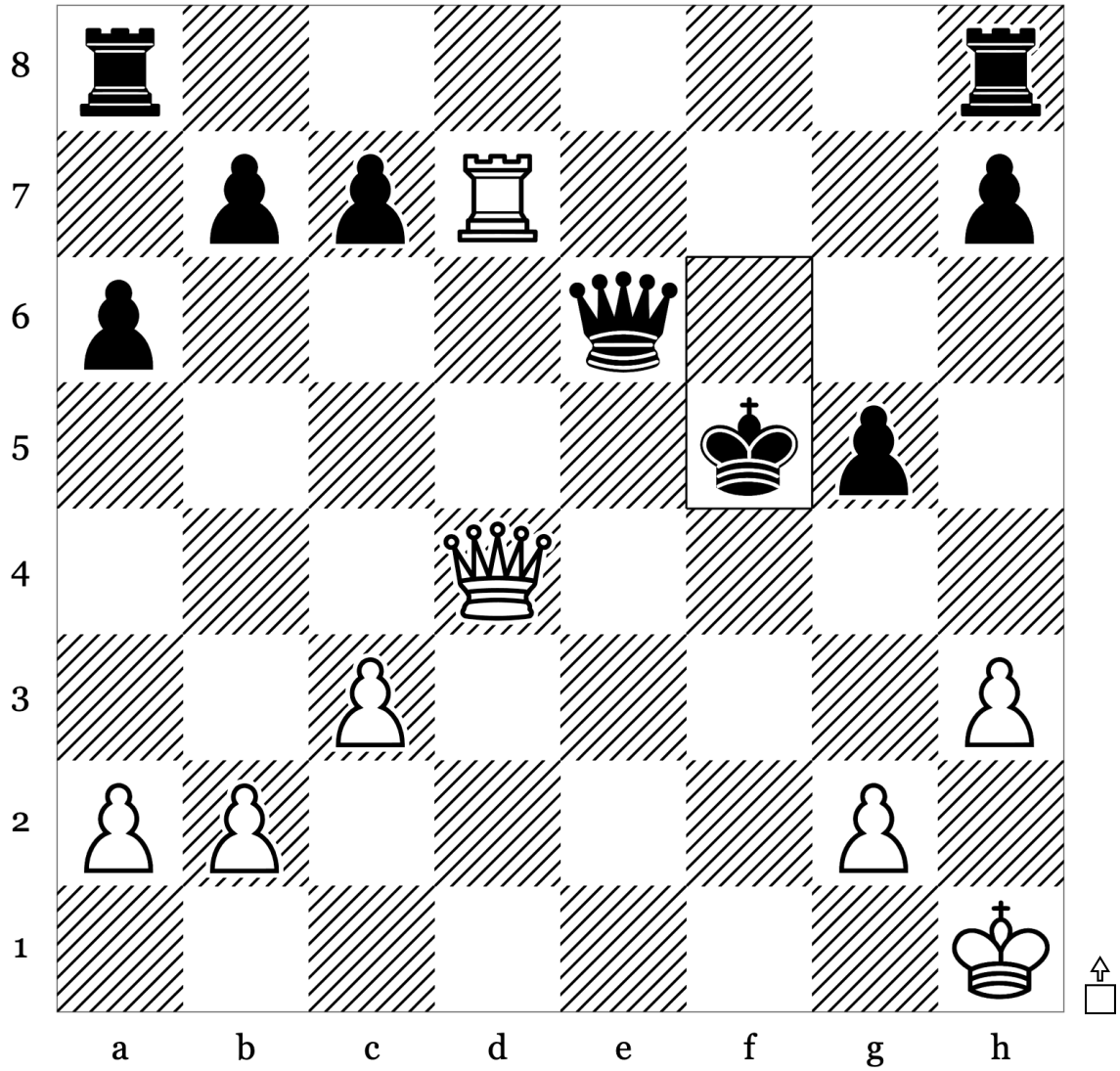

31	...	Kf5
32		
33		
34		
35		
36		

◀ Solution: Puzzle 100

32. g4+ Kg6

33. Qg7#

More puzzle sets

Find more curated sets at:

remarkablechess.com/sets

Thanks again for downloading this set!



This is my son solving some puzzles :-)

Acknowledgements

Puzzles

The 100 puzzles in this set come from the Lichess open puzzle database, released under CCO. Lichess collects, validates, and maintains the database — without it, this set wouldn't exist.

lichess.org

Chess pieces

The piece glyphs are set in OpenChessFont, designed and released openly by Maurizio Monge. Thank you.

Full credits and licensing details: remarkablechess.com/attributions

Made by
Eddie Dale, Vasser AS.

remarkablechess.com
instagram.com/remarkablechess