

remarkable

Chess

Mate in 2 — Beginners

Vol. 2

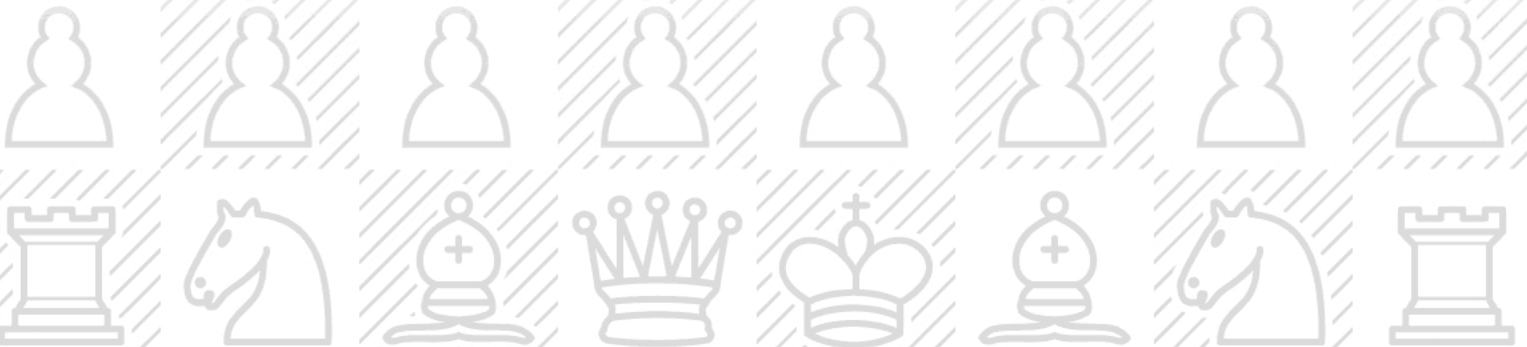

What are chess puzzles?

Thanks a lot for picking up this set!

If you're new to puzzles, here's the short version.

A chess puzzle is a single position from a real game. **It's your turn.**

There's a best move — sometimes a single move, sometimes a short sequence — and your job is to find it.

You don't need to play full games to do puzzles.

You don't need an opponent.

You just look at the board and figure it out.

Why solve them?

The same patterns keep appearing in real chess games — knight forks, back-rank mates, pinned pieces, double attacks.

Once you've seen each pattern a few hundred times in puzzles, you start spotting them in seconds. Solving puzzles is one of the most direct ways to get better at chess.

This isn't new. Chess problems have been composed and solved for over a thousand years, by medieval scholars, by 19th-century newspaper readers, by grandmasters, and by hobbyists.

But you don't have to be improving competitively.

Puzzles are also quietly satisfying — small problems with one right answer.

A few before bed, a stack on a Sunday morning. That's the idea.

What makes a reMarkable a good fit?

No notifications.

No glare.

No apps a tap away.

Just the puzzle, a pen, and time to think.

How this set works

One puzzle per page.

The solution appears at the top on the page after, above the next puzzle.

So the rhythm is:

solve, turn, see solution, repeat.

Puzzle nr. 1

Puzzle 1 of 100: Kingside Attack - Mate (Rating: 716)

13 Nx6

14

15

16

17

page 1

◀ Solution: Puzzle 1 13 ... Qd3#

Puzzle 2 of 100: Mate In1 (Rating: 585)

28 ... Kxg8

29

30

31

32

page 2

Solution to puzzle nr. 1

Puzzle nr. 2

Below each puzzle are **notation lines**.

The count of lines never hints at the answer.

You can use them to write out the moves as you solve.

The notation is fully optional, though.

If you'd rather sketch arrows directly on the board, or just solve it in your

head, that works just as well!

Reading the moves

(notation primer)

Solutions are written in standard algebraic notation — the same notation used on Lichess, chess.com, and in chess books.

Each piece is abbreviated by its first letter:



K — King



Q — Queen



R — Rook



B — Bishop



N — Knight



no letter — Pawn

Pawns have no letter.

e4 means a pawn moves to the e4 square.

Squares are named by file (a—h) and rank (1—8), **always from white's perspective.**

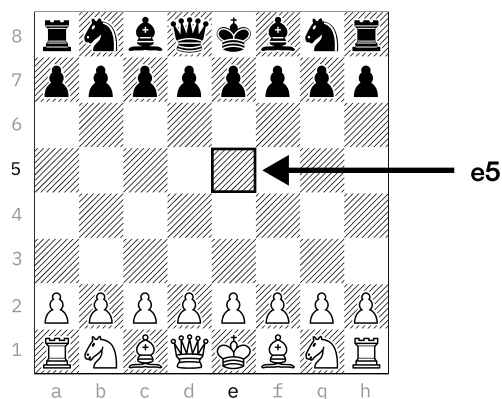

Other symbols you'll see:

x is capture,

+ is check,

is checkmate,

=Q marks pawn promotion to Queen.

A few examples

Nf3 knight moves to f3

Bxe5 bishop takes on e5

Qh4+ queen to h4, with check

O-O castle kingside

O-O-O castle queenside

e8=Q pawn promotes to queen on e8

If notation isn't your thing, ignore it.

You can solve every puzzle in this set without writing a single move down.

Difficulty levels

Puzzle ratings come from Lichess.

We group them into five tiers:

Beginners	400 — 800	Clear patterns, single-idea puzzles
Novice	800 — 1200	Light calculation, common motifs
Club	1200 — 1600	Multi-move combinations, sharper geometry
Advanced	1600 — 2000	Quiet moves, less-obvious motifs
Expert	2000 — 2500	Deep calculation, hidden tactics

You only need to know how the pieces move and what check and checkmate are. Everything else gets built up by working through the puzzles themselves.

A note on getting stuck:

If a puzzle has you for five minutes, look at the solution, understand the pattern, and move on.

That's the training too.

Forcing yourself past the point where you've stopped seeing patterns is just frustration.

Good luck!

Puzzle 1 of 100: Endgame · Mate (Rating: 700)

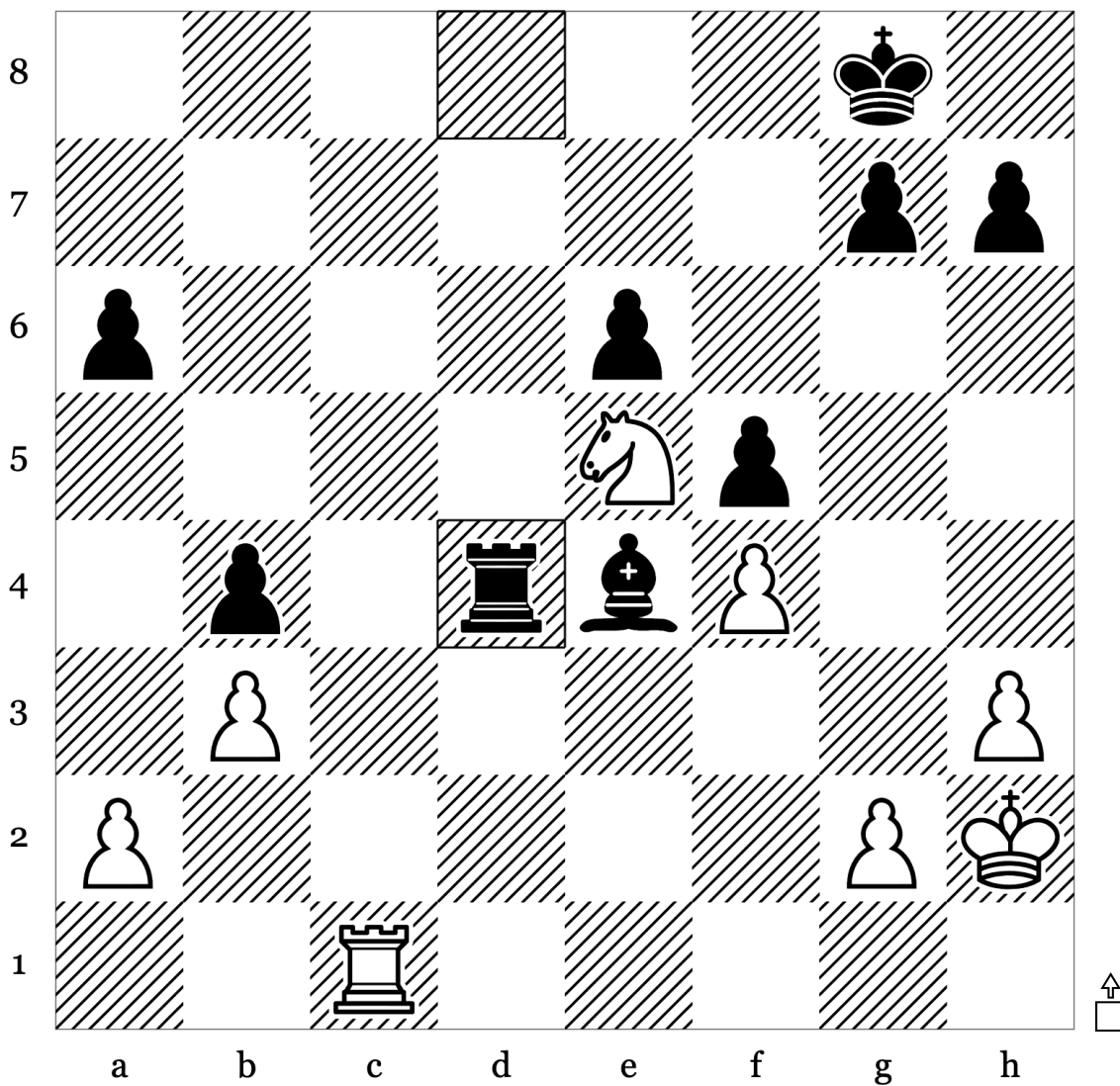

31	...	Rxd4
32		
33		
34		
35		

Puzzle 2 of 100: Back Rank Mate · Endgame (Rating: 584)

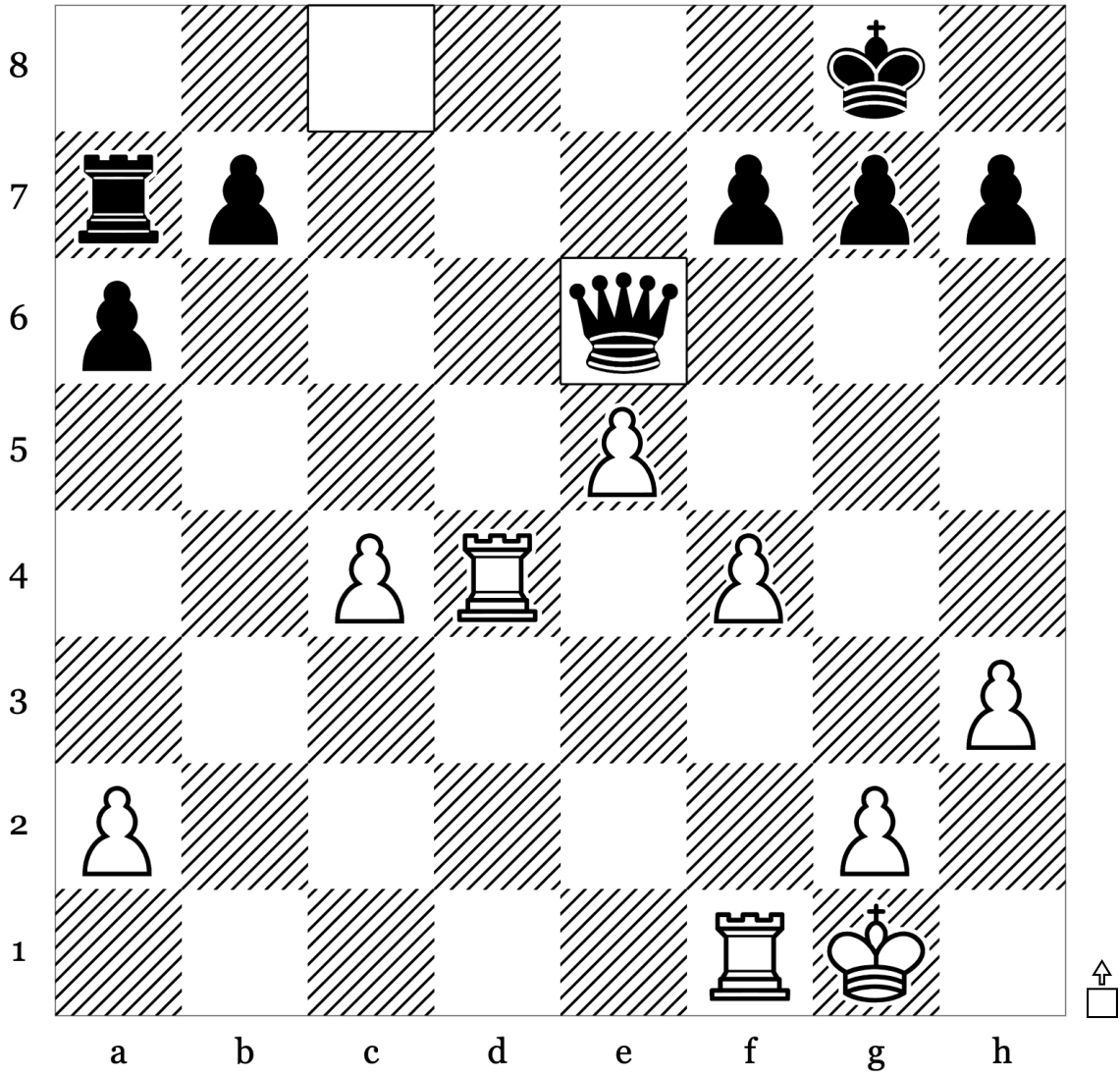

27	...	Qxe6
28		
29		
30		
31		

Puzzle 3 of 100: Endgame · Mate (Rating: 647)

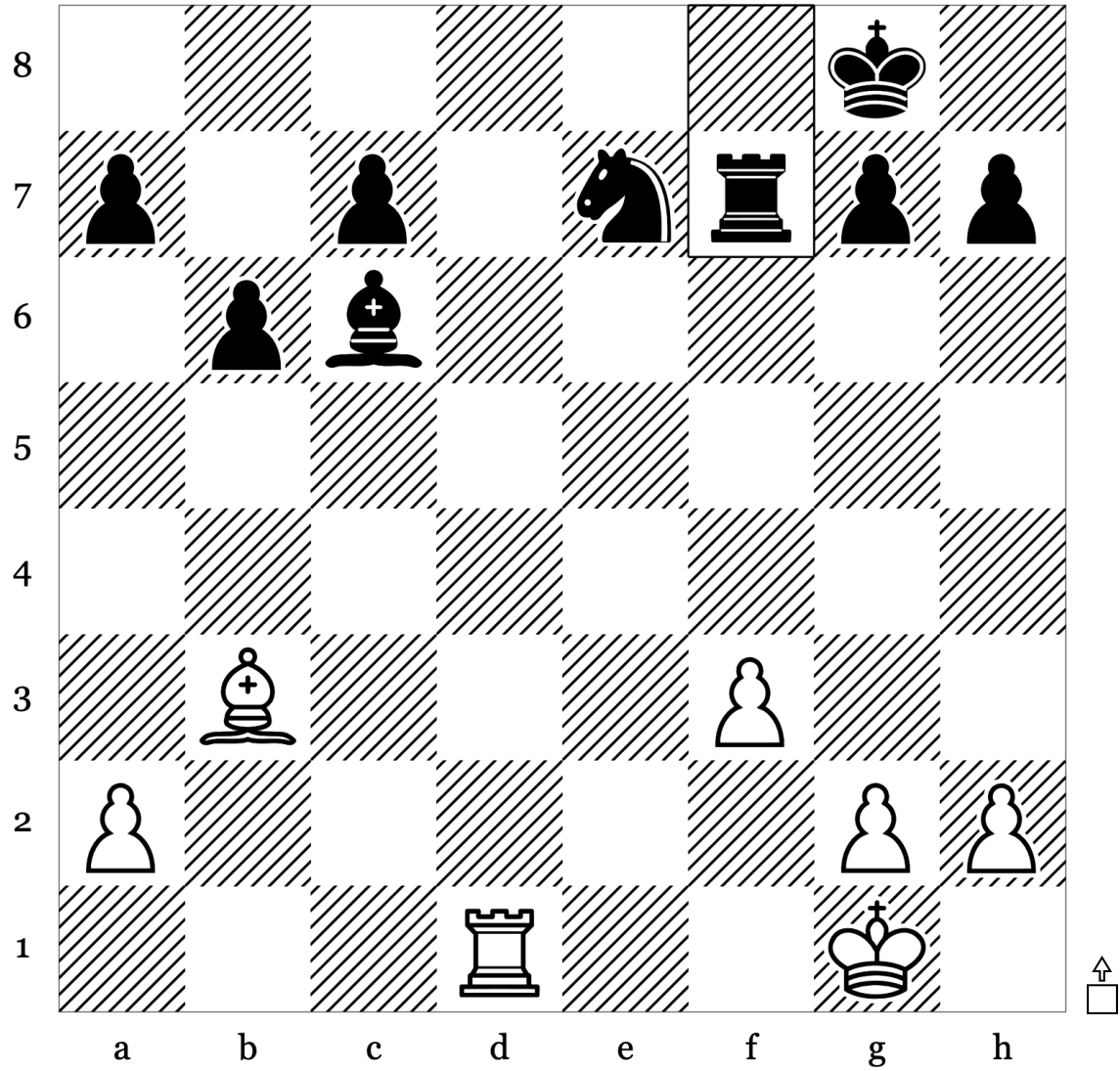

20	...	Rxf7
21		
22		
23		
24		

Puzzle 4 of 100: Back Rank Mate · Endgame (Rating: 579)

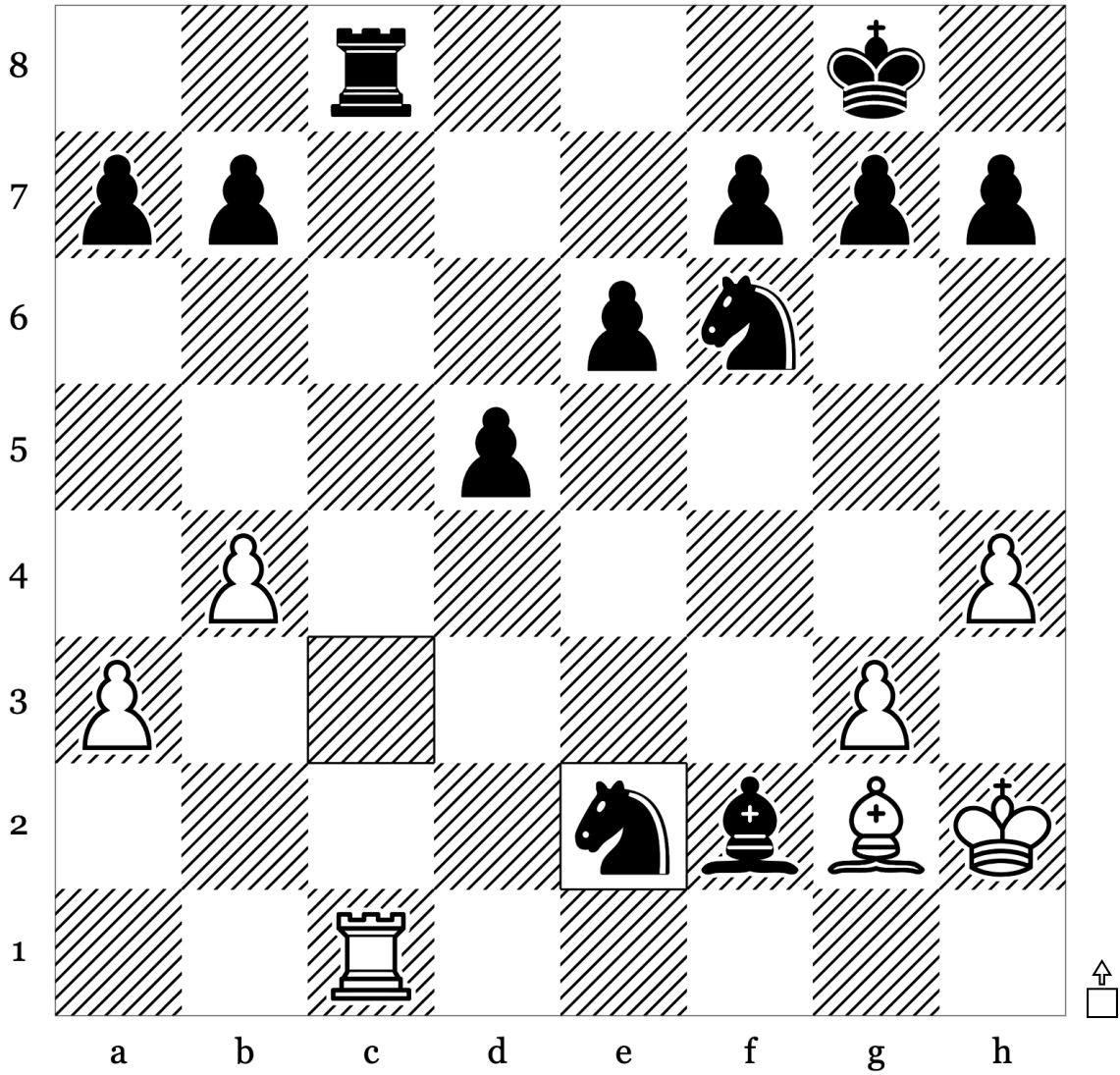

24	...	Nxe2
25		
26		
27		
28		

Puzzle 5 of 100: Fork · Mate (Rating: 600)

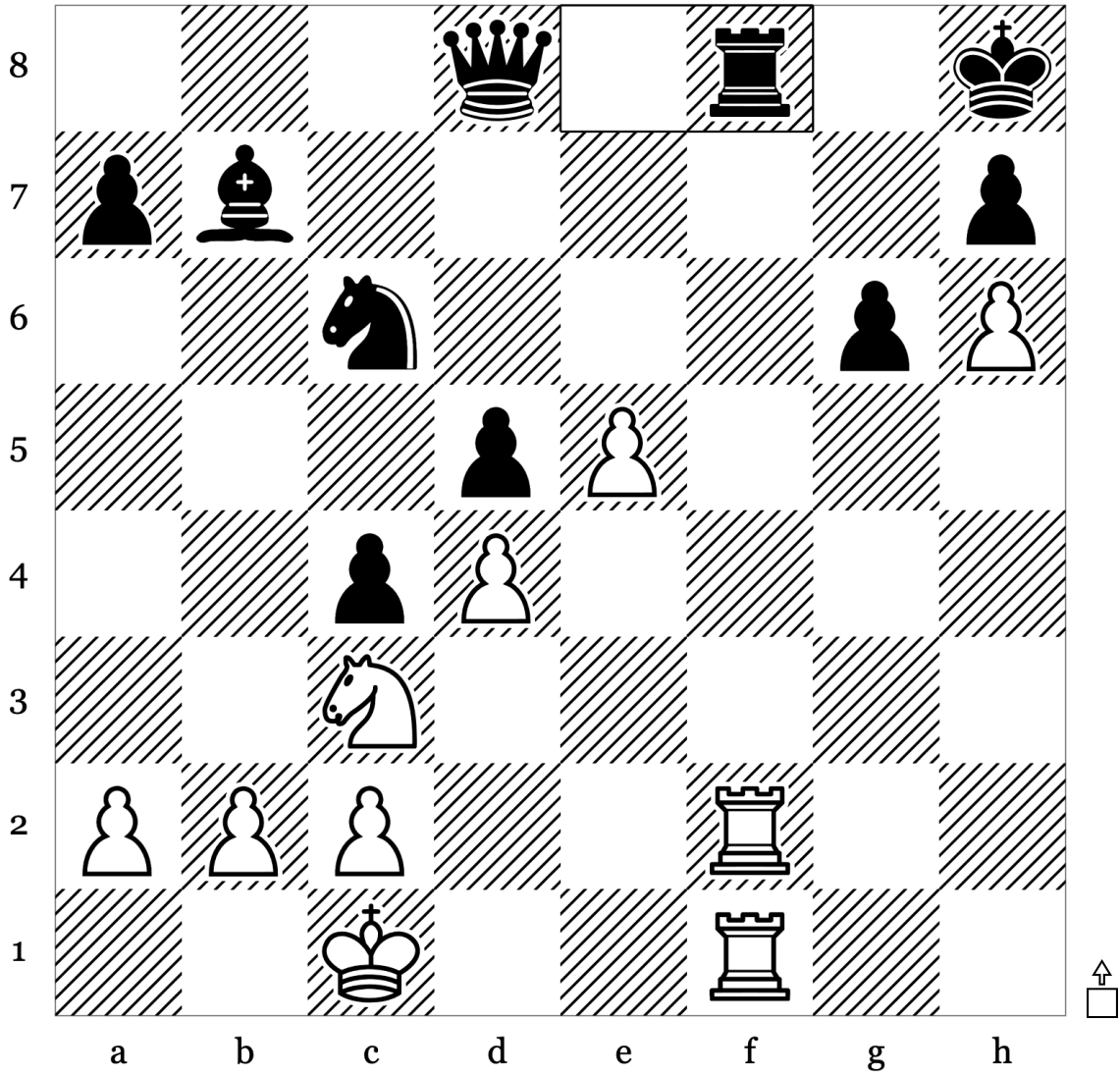

29	...	Rxf8
30		
31		
32		
33		

Puzzle 6 of 100: Endgame · Mate (Rating: 660)

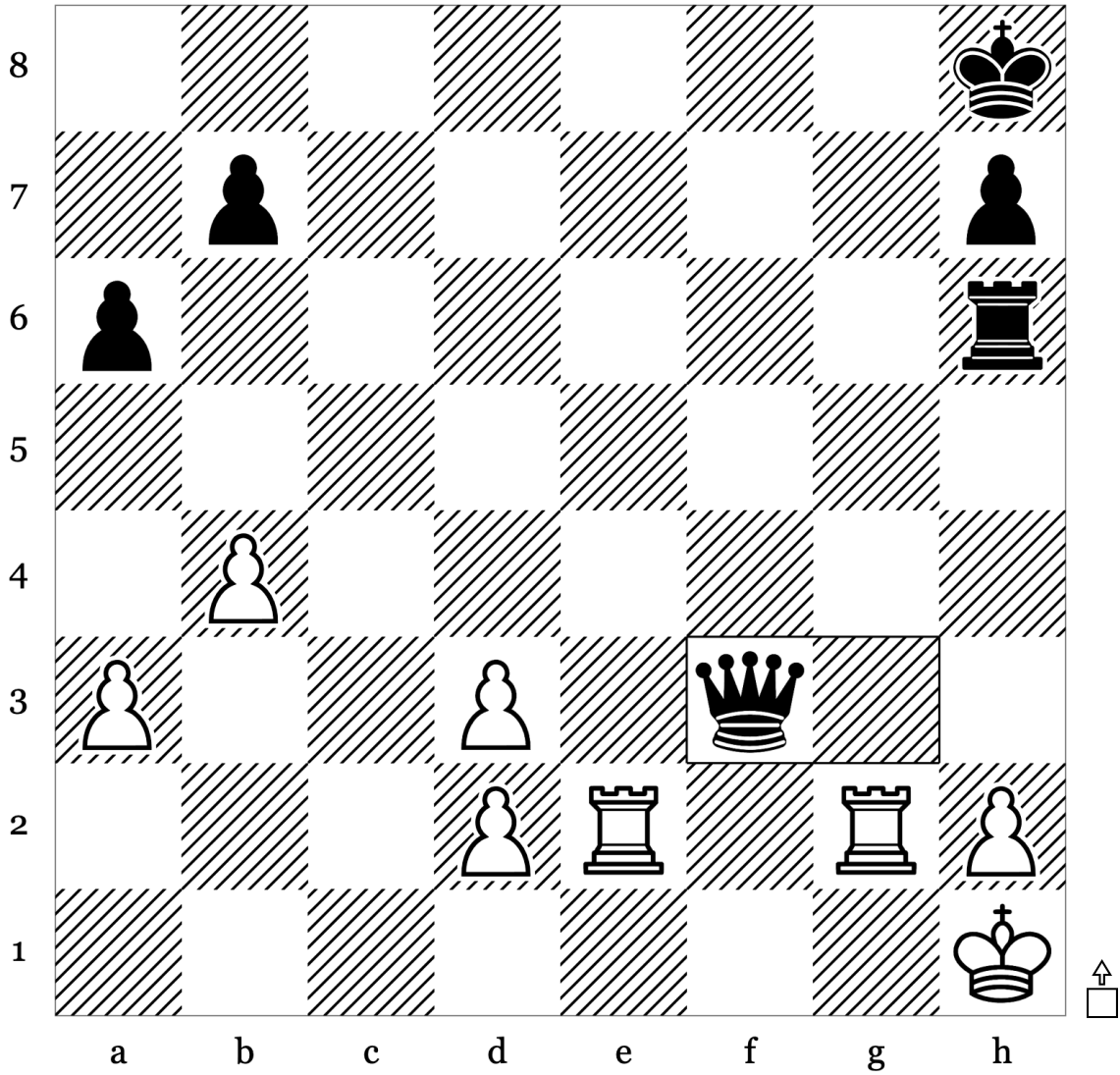

32	...	Qxf3
33		
34		
35		
36		

Puzzle 8 of 100: Back Rank Mate · Endgame (Rating: 795)

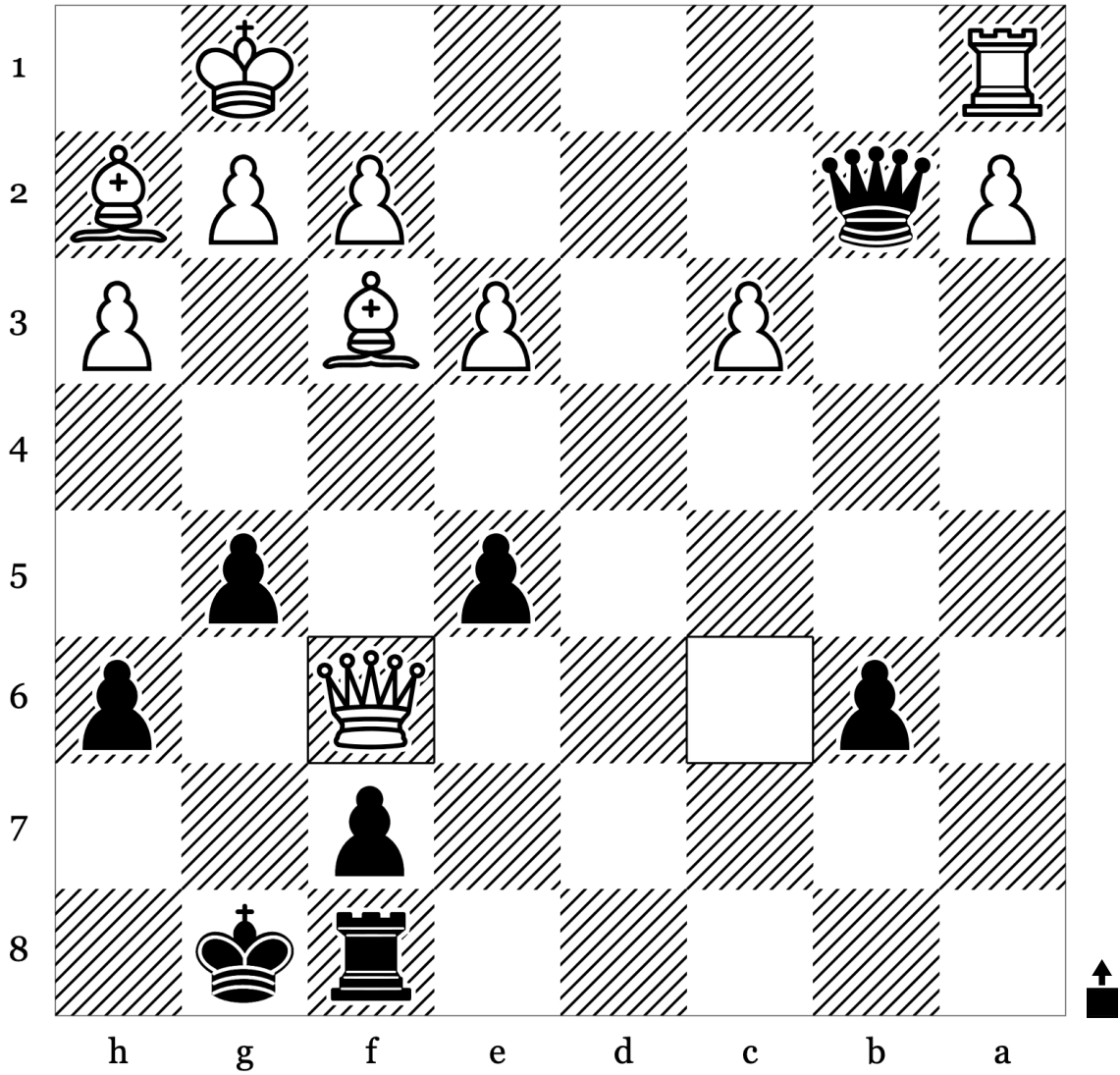

22	Qxf6	
23		
24		
25		
26		

Puzzle 9 of 100: Endgame · Mate (Rating: 652)

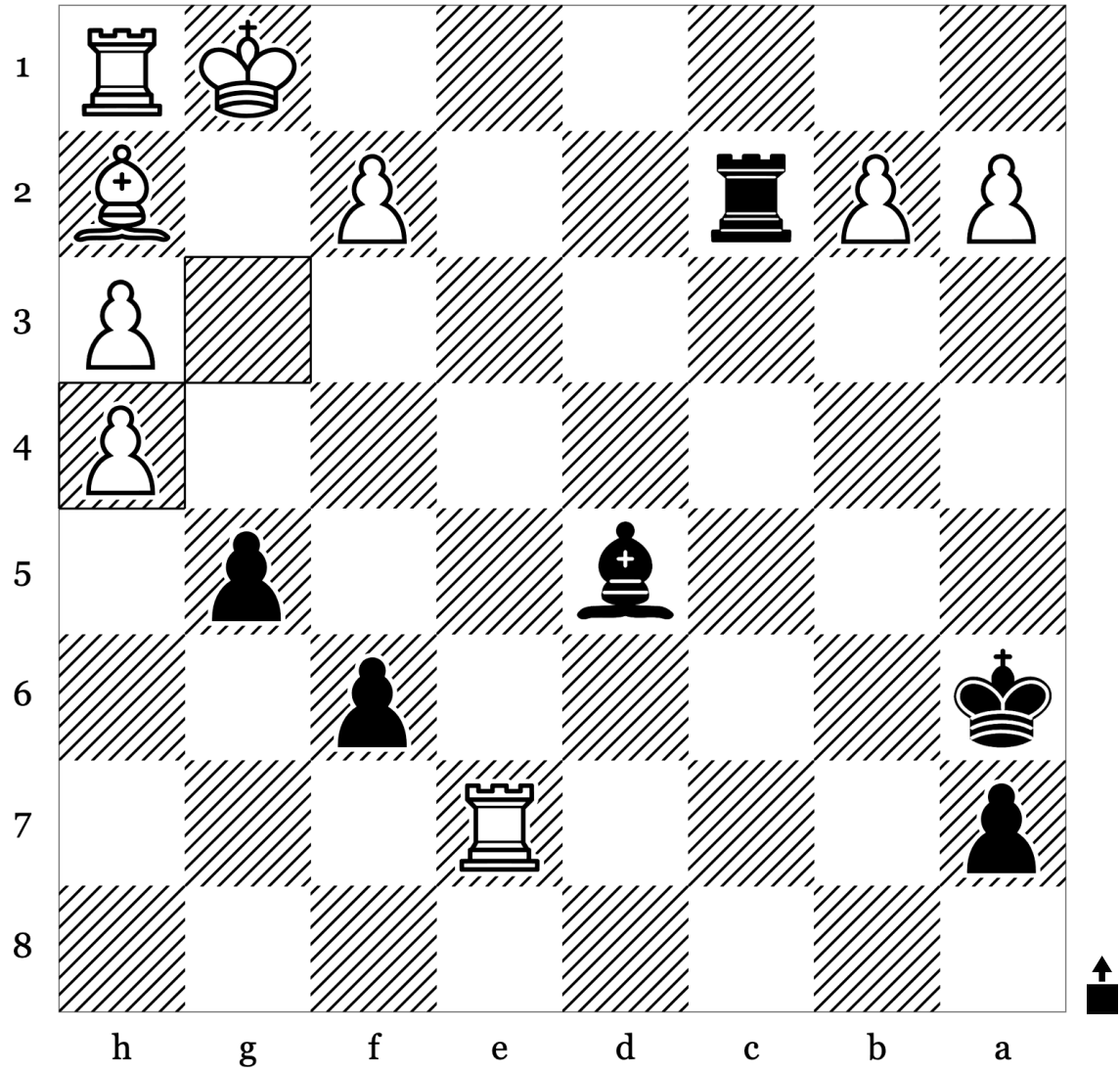

33	gxf4	
34		
35		
36		
37		

Puzzle 10 of 100: Fork · Mate (Rating: 681)

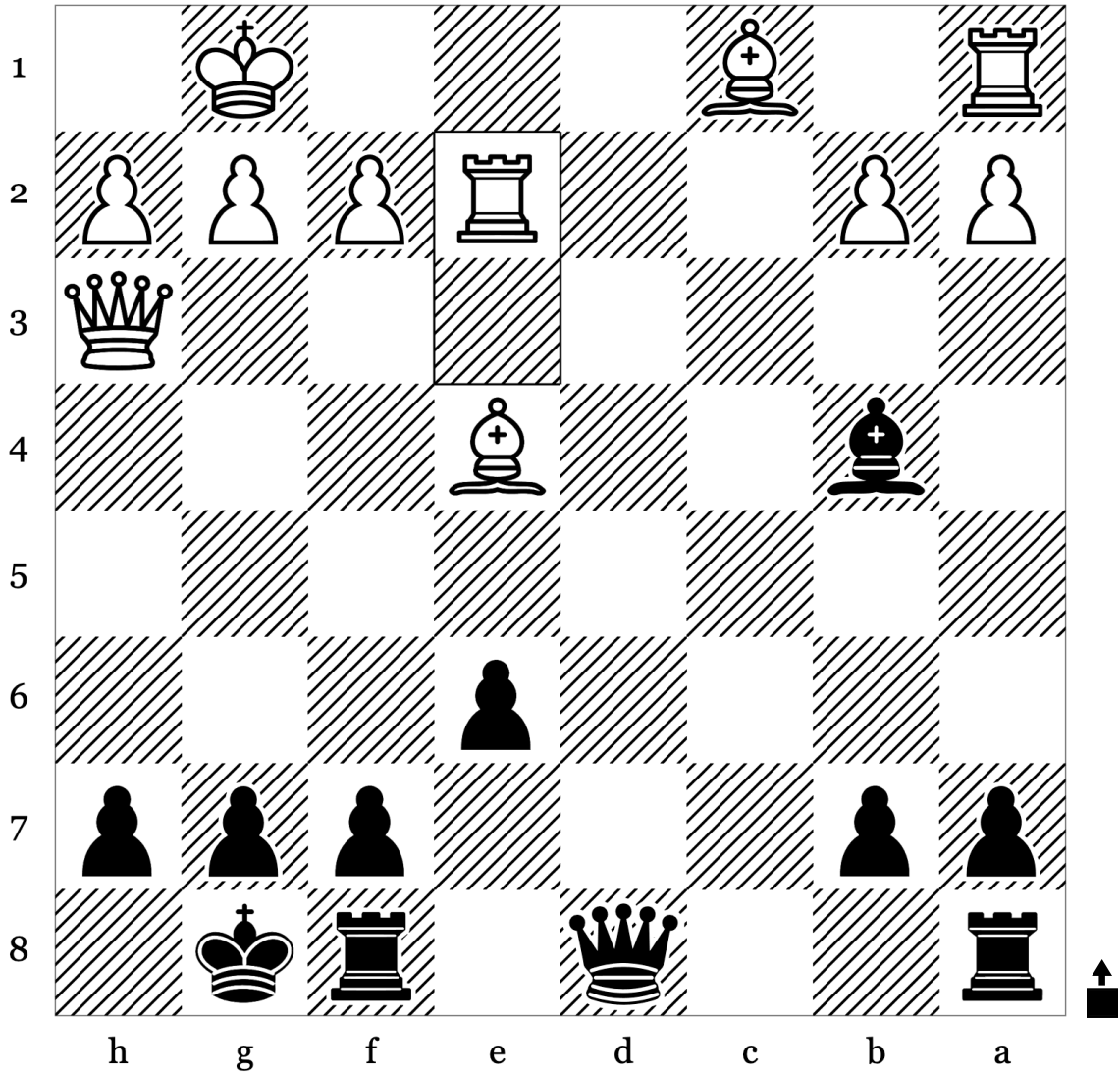

16	Rxe2	
17		
18		
19		
20		

Puzzle 11 of 100: Mate · Mate In2 (Rating: 566)

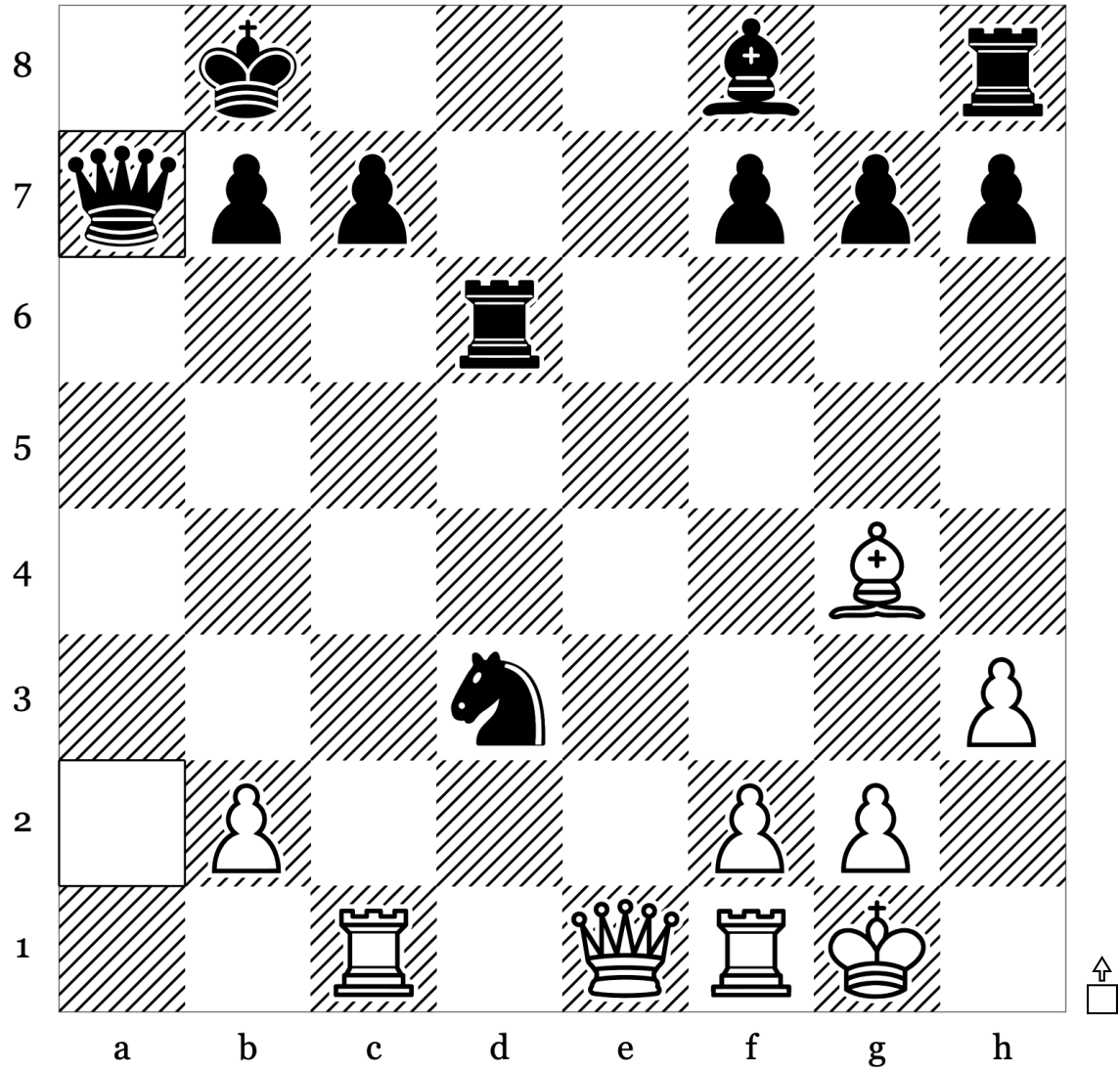

19	...	Qxa7
20		
21		
22		
23		

Puzzle 12 of 100: Back Rank Mate · Mate (Rating: 617)

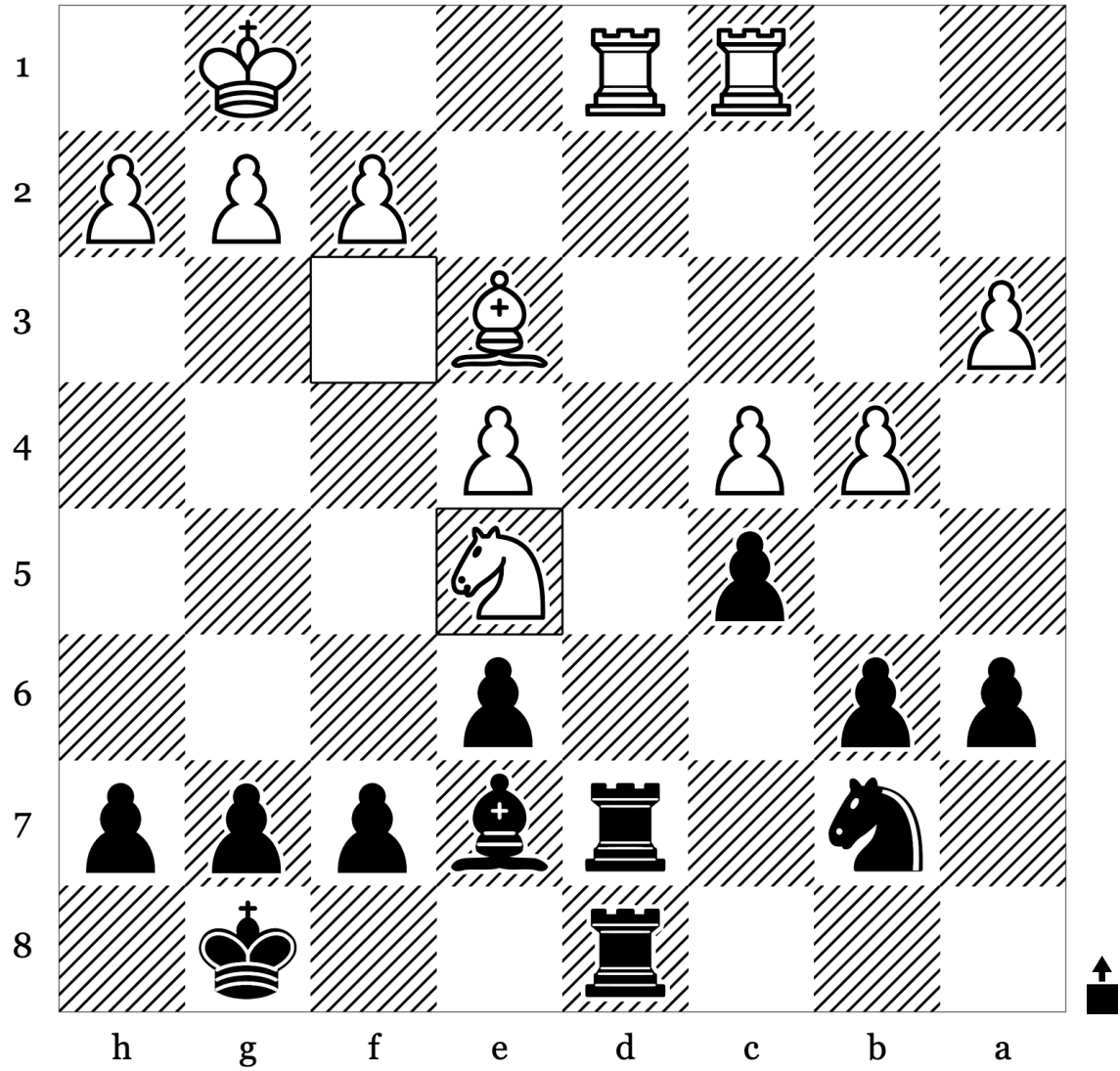

19	Ne5	
20		
21		
22		
23		

Puzzle 13 of 100: Back Rank Mate · Endgame (Rating: 586)

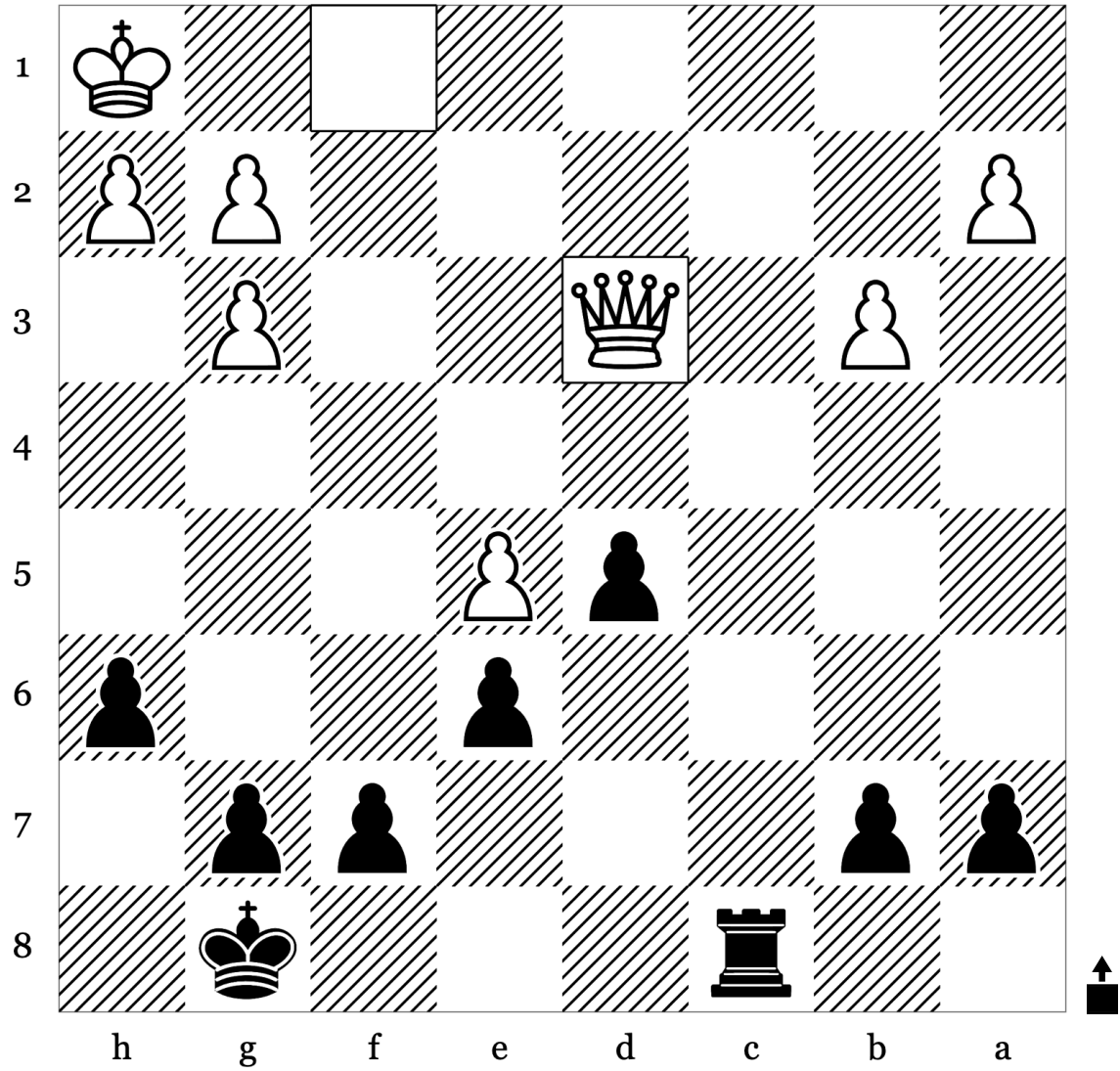

26	Qxd3	
27		
28		
29		
30		

Puzzle 14 of 100: Back Rank Mate · Endgame (Rating: 684)

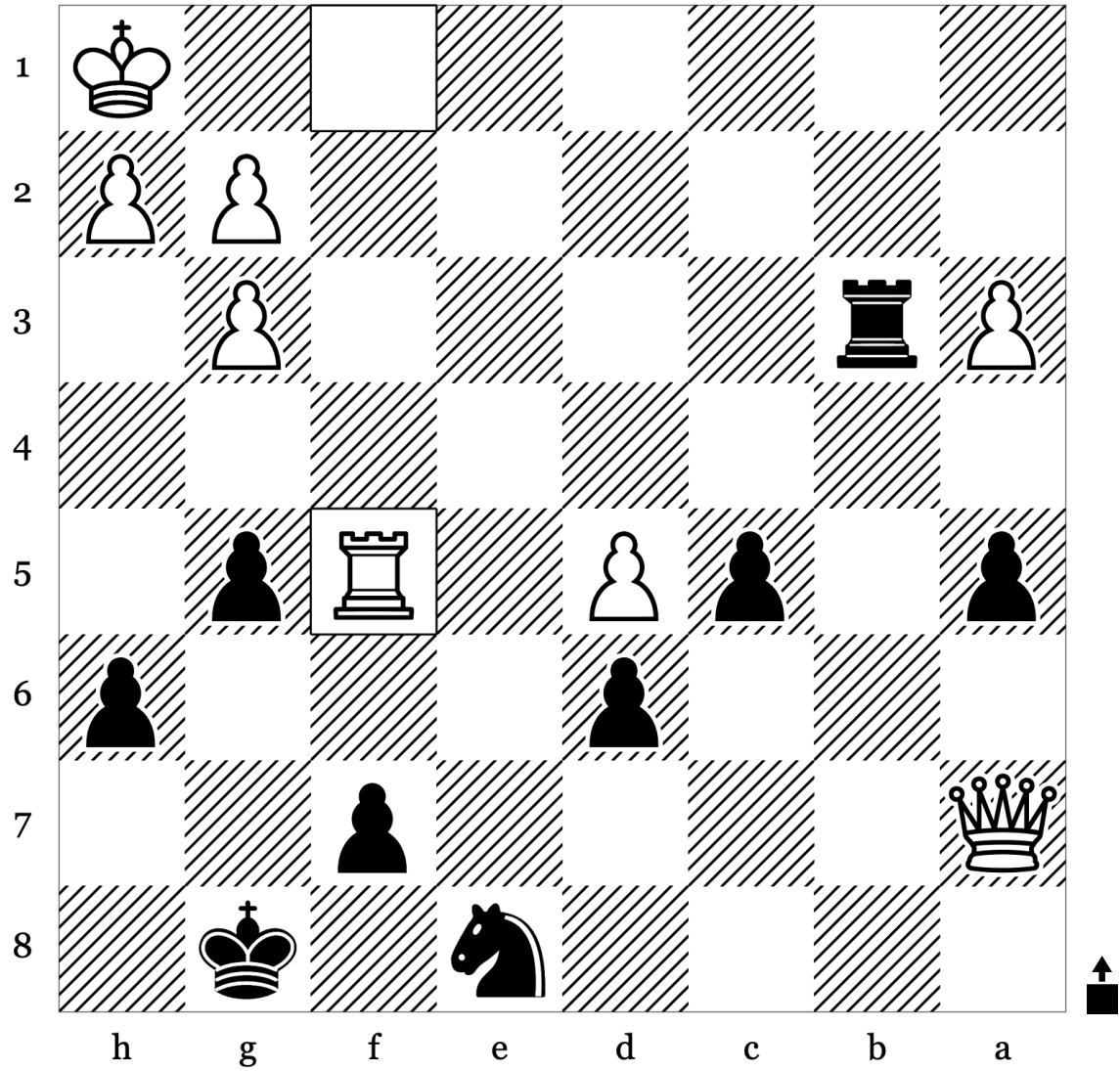

37	Rxf5	
38		
39		
40		
41		

Puzzle 15 of 100: Endgame · Mate (Rating: 637)

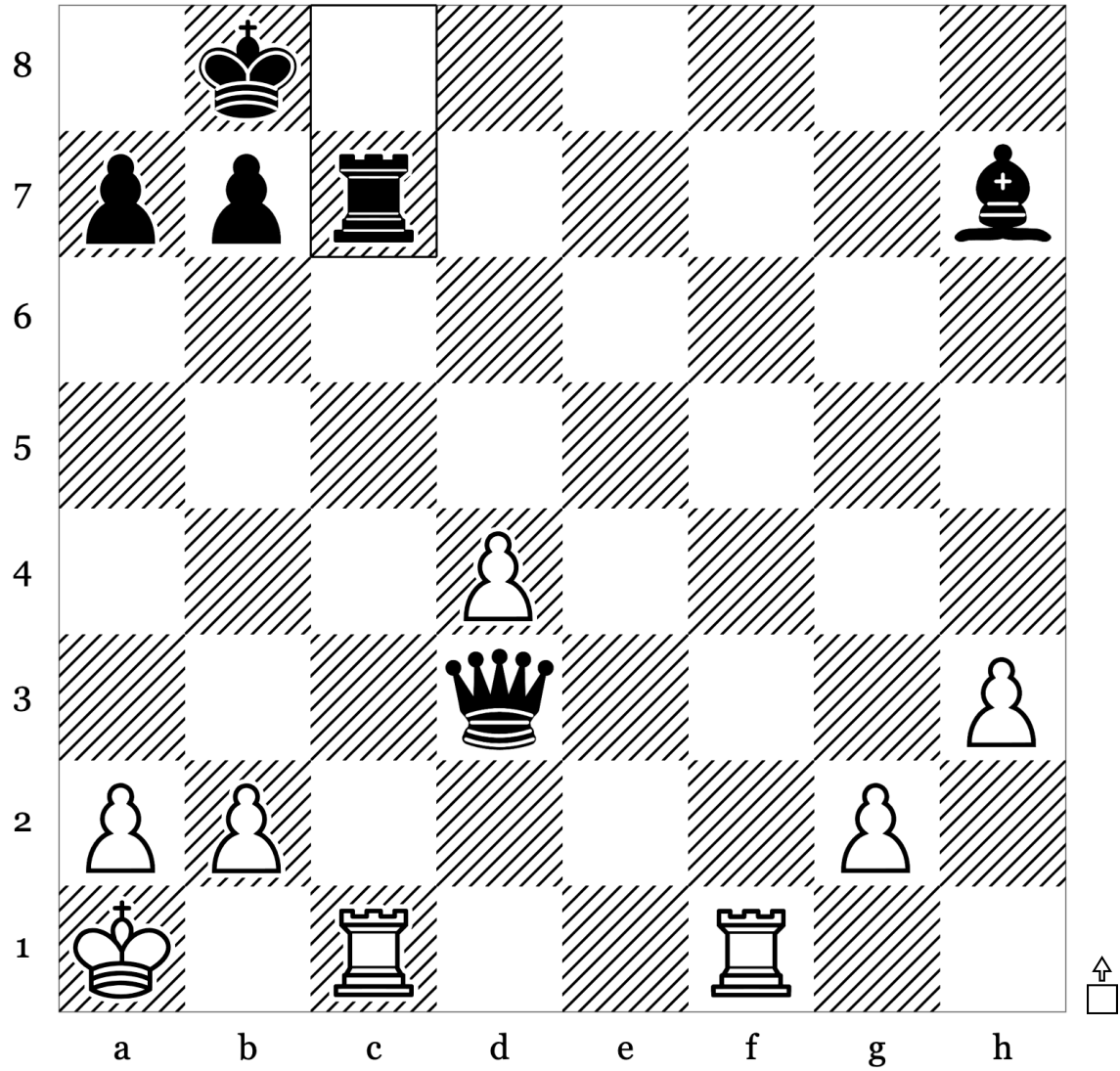

28	...	Rxc7
29		
30		
31		
32		

Puzzle 16 of 100: Endgame · Mate (Rating: 718)

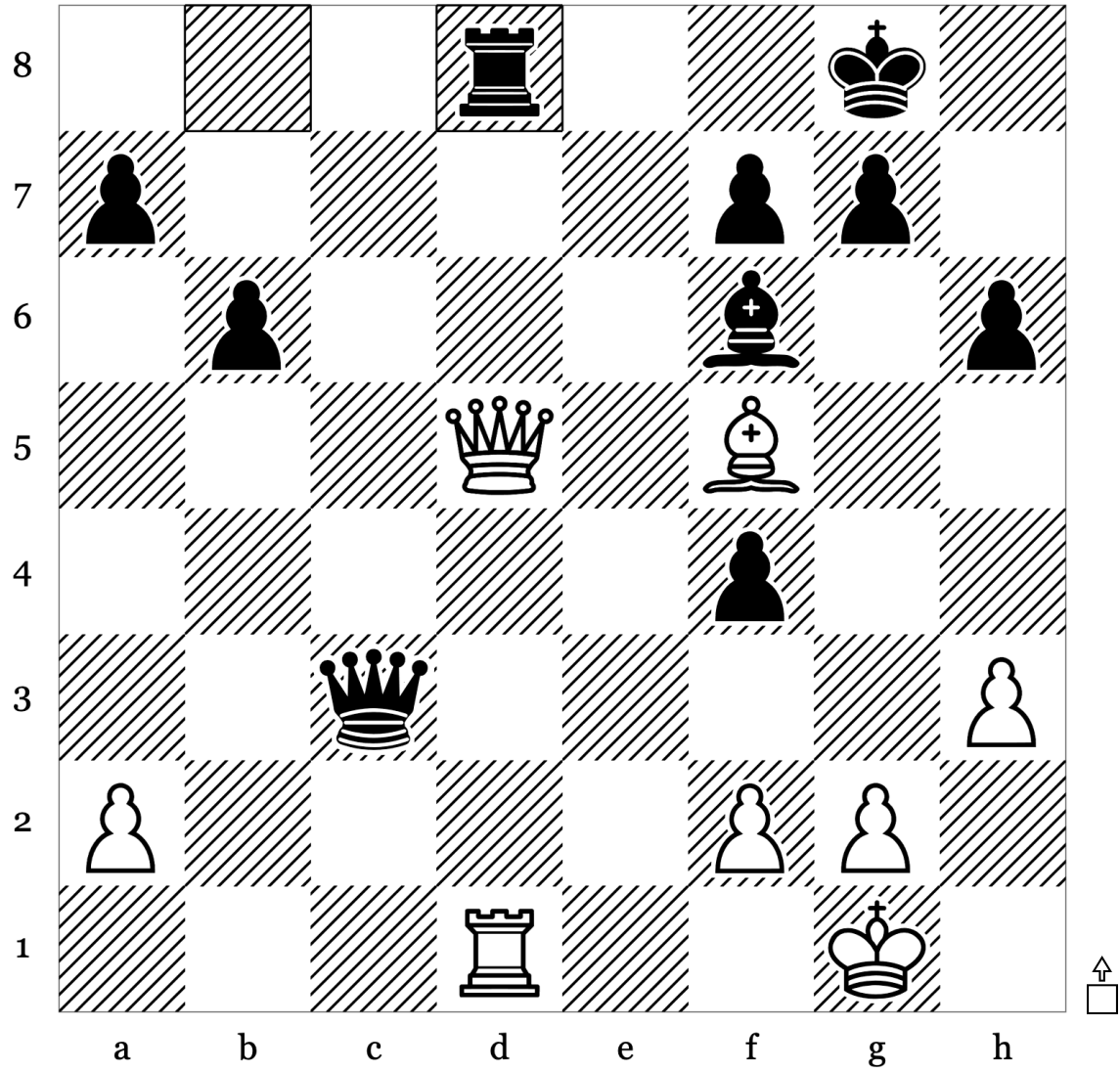

31	...	Rd8
32		
33		
34		
35		

Puzzle 17 of 100: Endgame · Mate (Rating: 776)

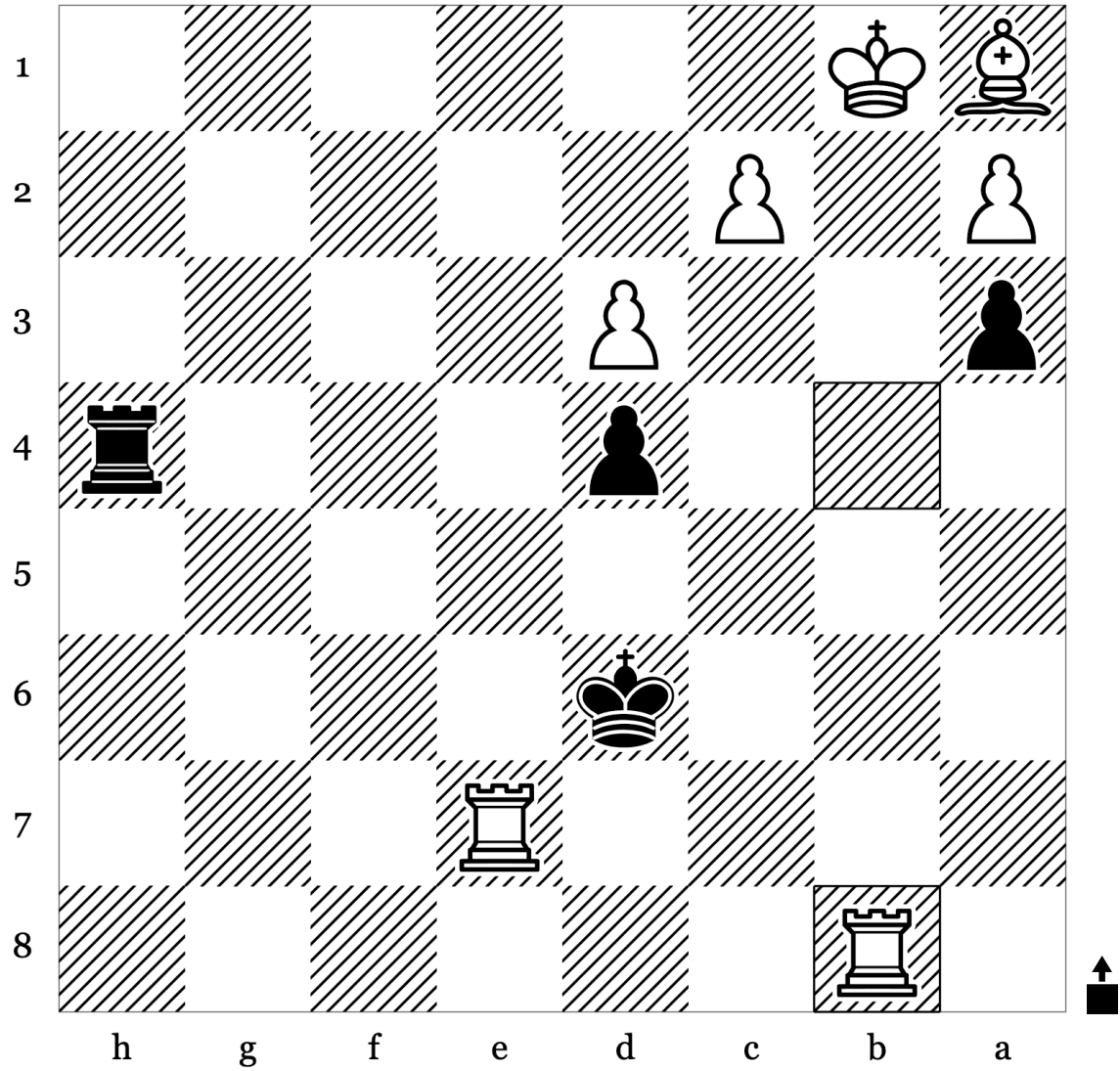

41	Rxb8	
42		
43		
44		
45		

Puzzle 18 of 100: Endgame · Mate (Rating: 445)

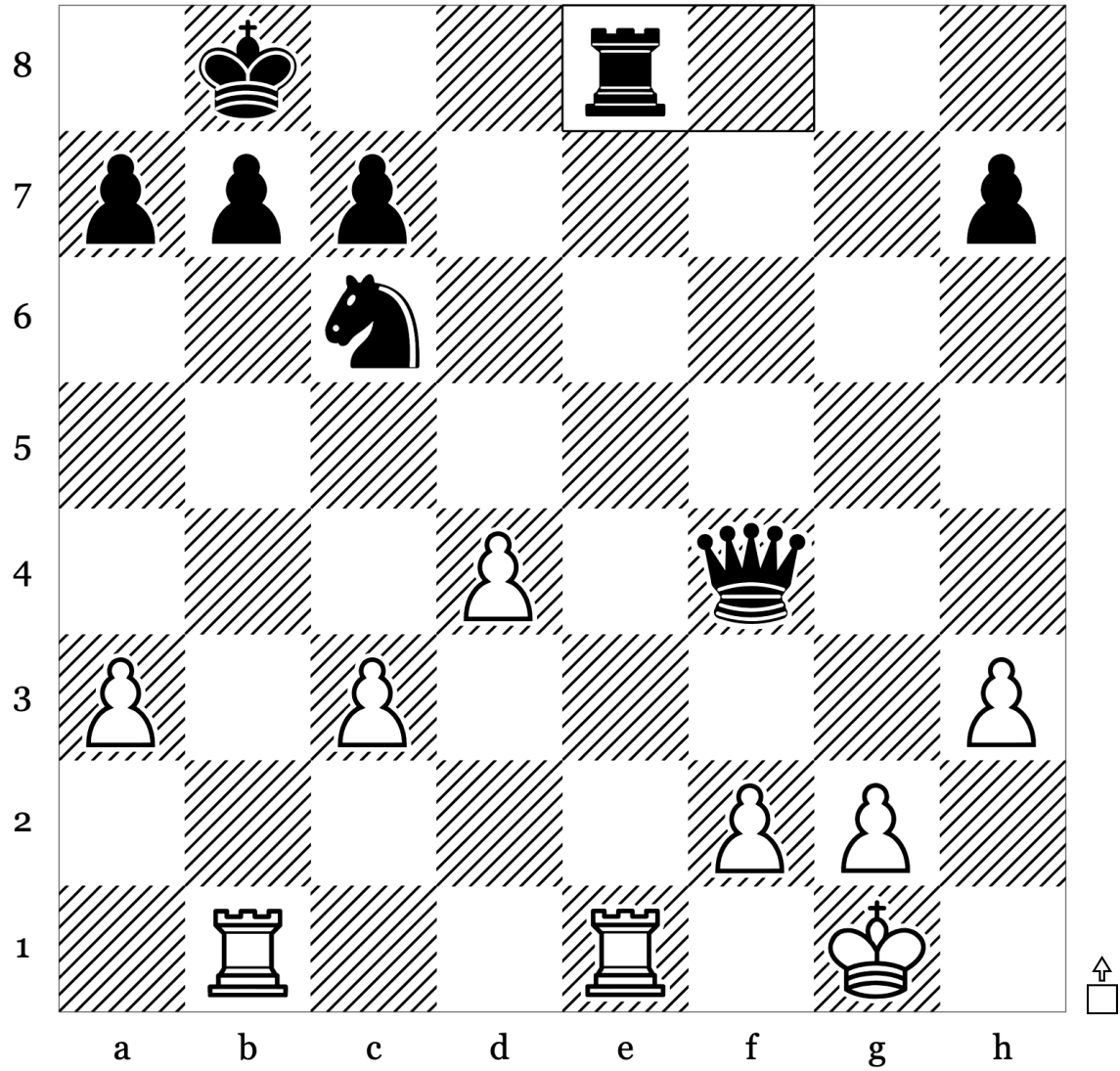

24	...	Rxe8
25		
26		
27		
28		

Puzzle 19 of 100: Back Rank Mate · Endgame (Rating: 711)

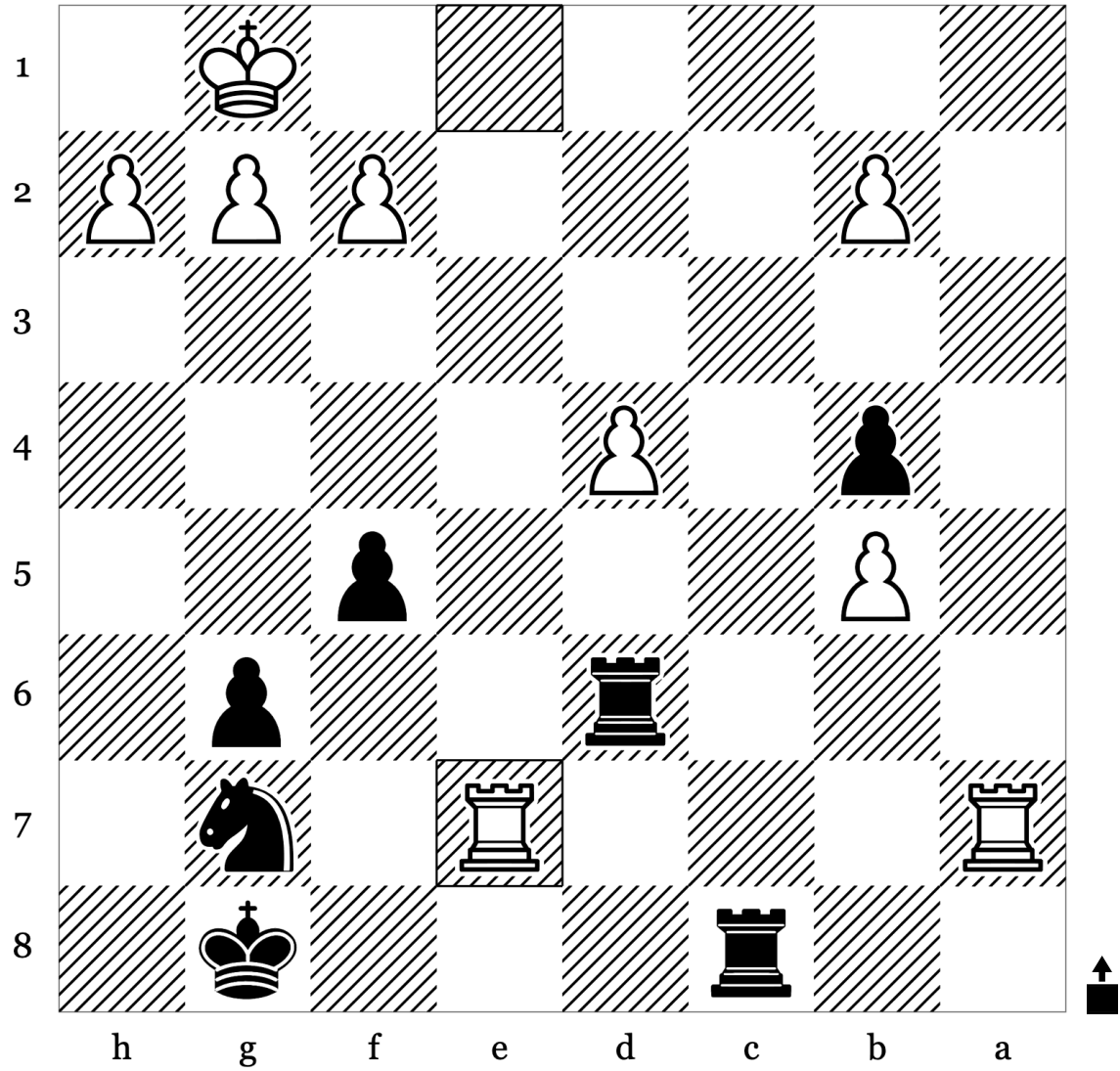

31	Ree7	
32		
33		
34		
35		

Puzzle 20 of 100: Endgame · Mate (Rating: 690)

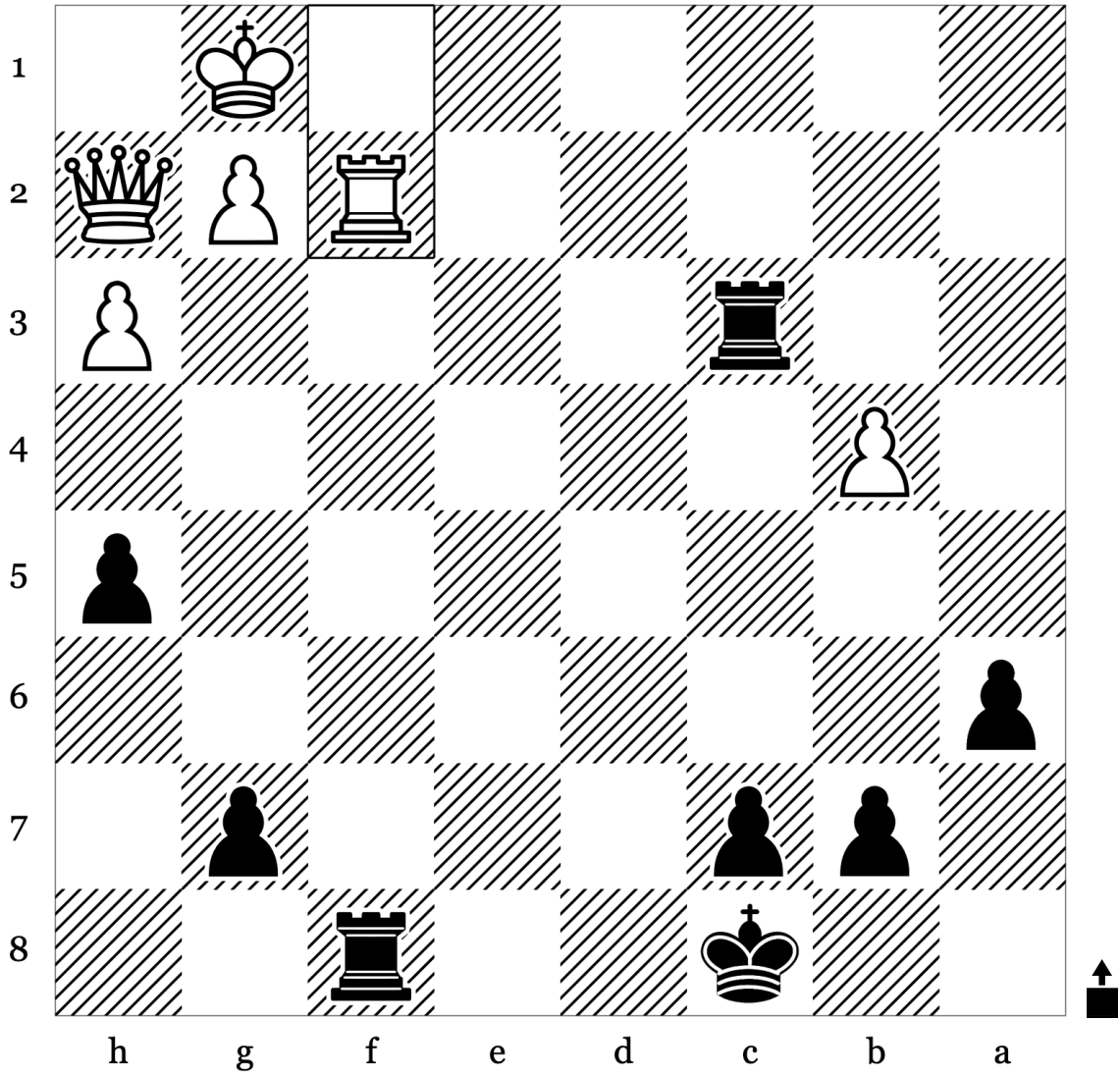

32	Rxf2	
33		
34		
35		
36		

Puzzle 21 of 100: Back Rank Mate · Endgame (Rating: 400)

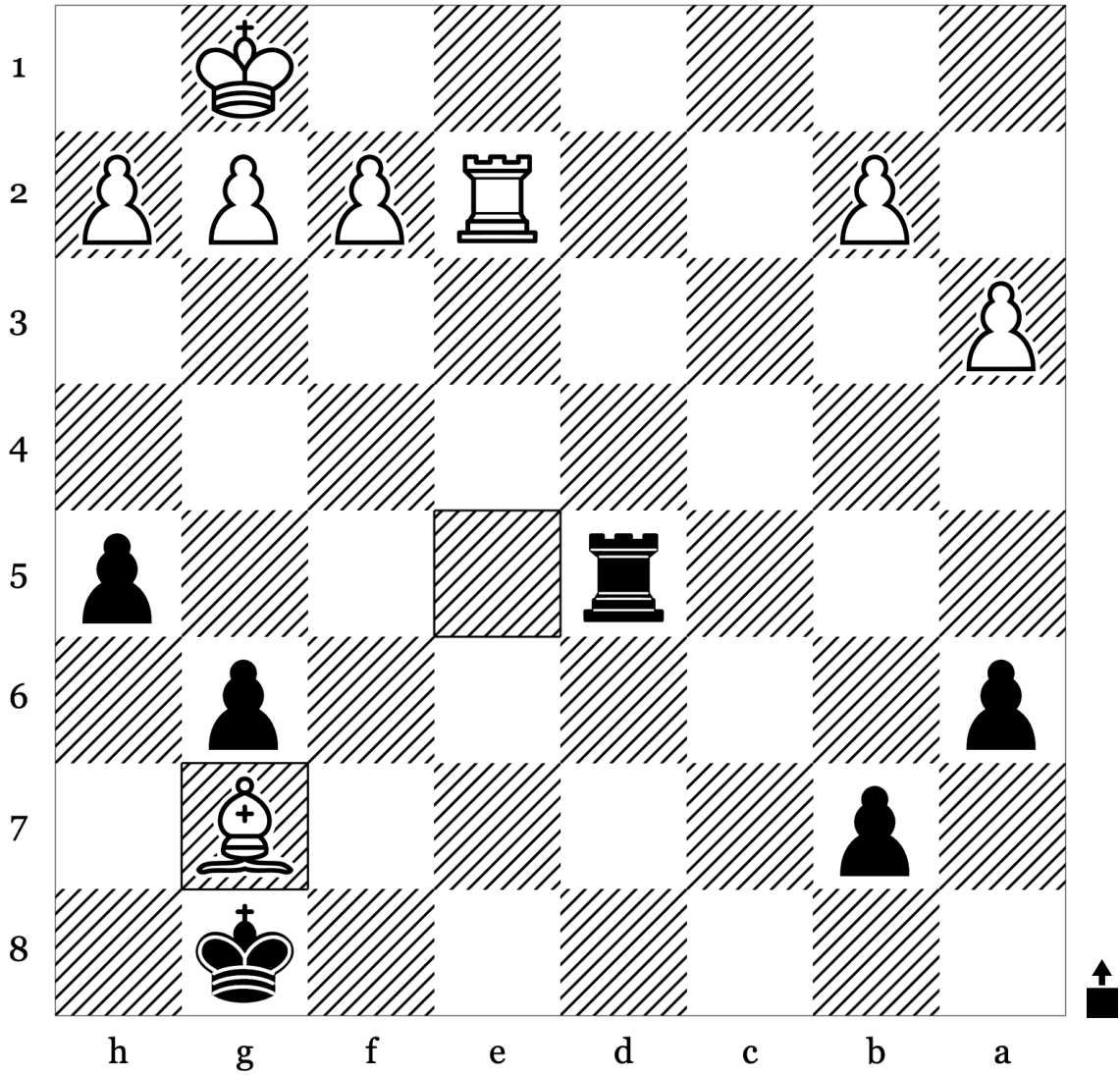

30	Bxg7	
31		
32		
33		
34		

Puzzle 22 of 100: Kingside Attack - Mate (Rating: 449)

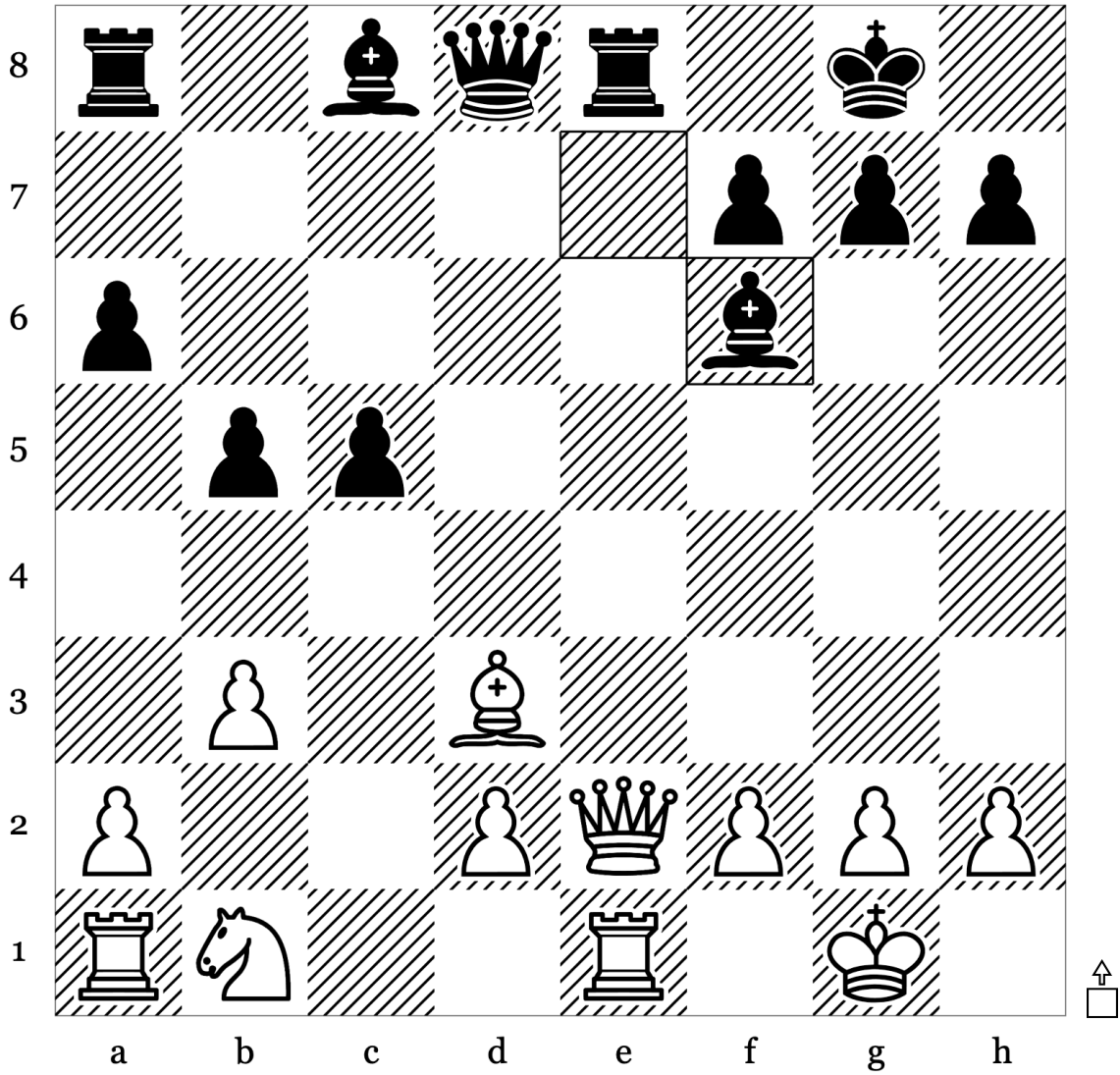

15	...	Bxf6
16		
17		
18		
19		

Puzzle 23 of 100: Back Rank Mate · Endgame (Rating: 676)

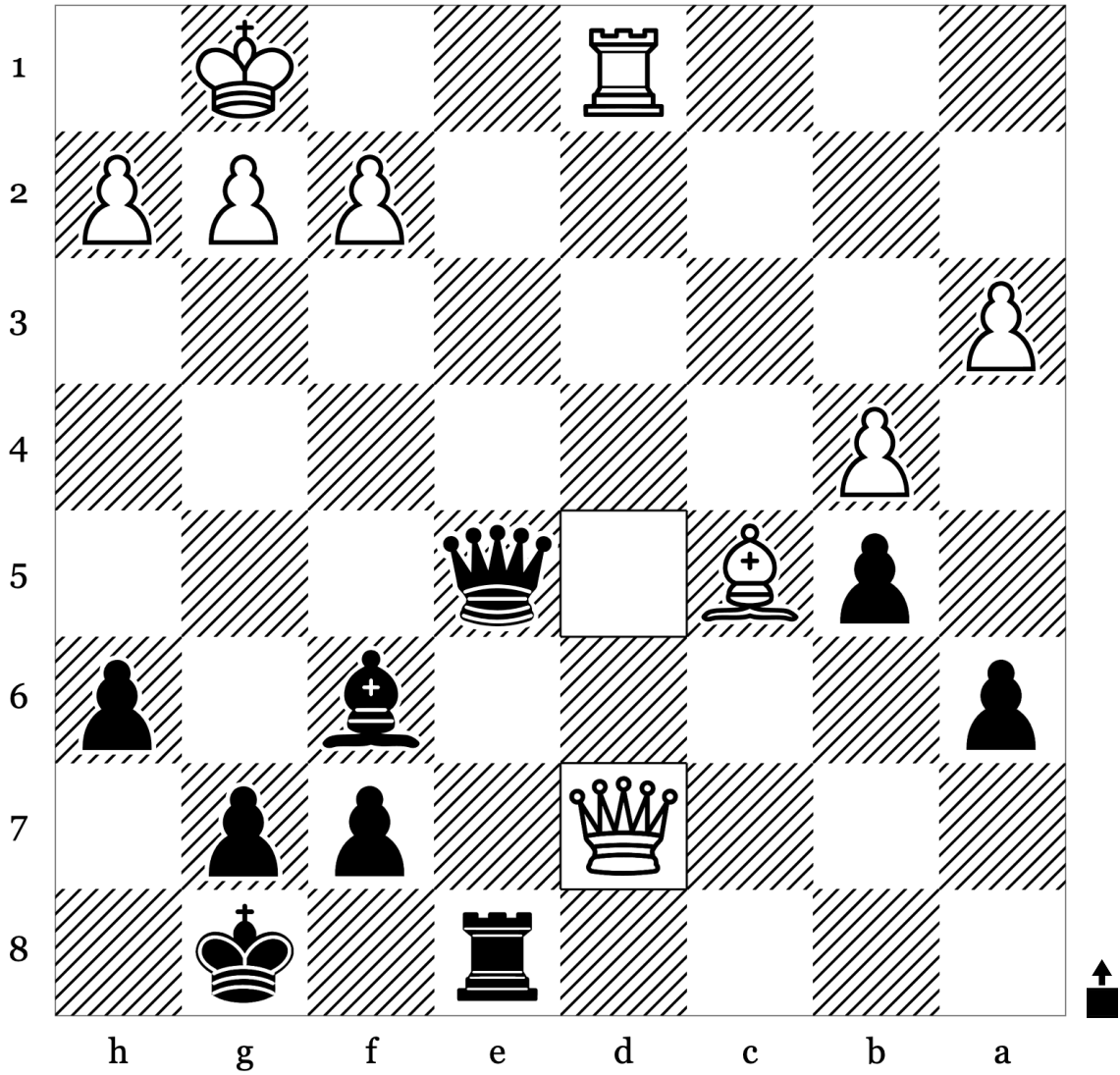

24	Qd7	
25		
26		
27		
28		

Puzzle 24 of 100: Back Rank Mate · Endgame (Rating: 550)

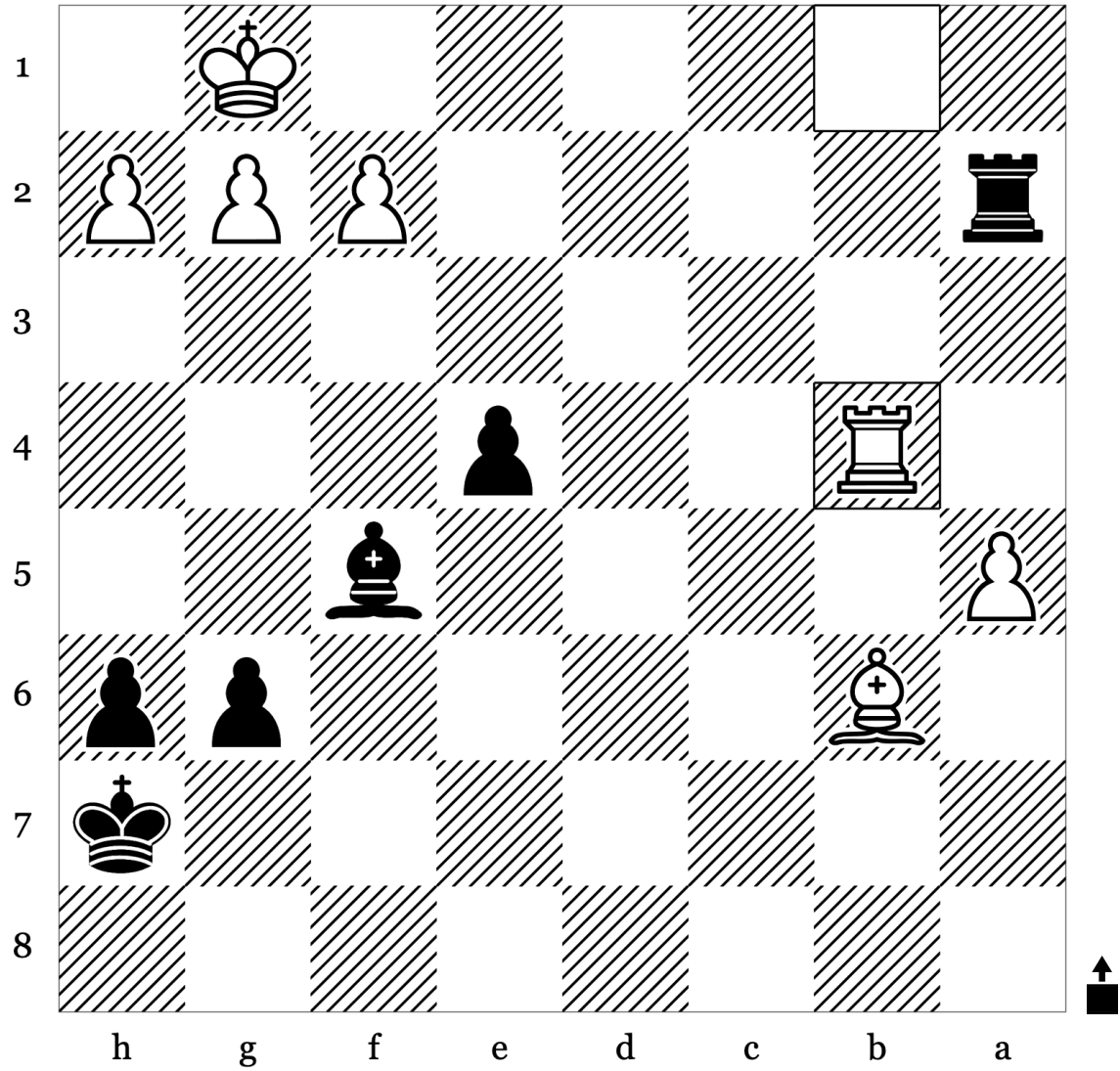

32	Rxb4	
33		
34		
35		
36		

Puzzle 25 of 100: Back Rank Mate · Endgame (Rating: 556)

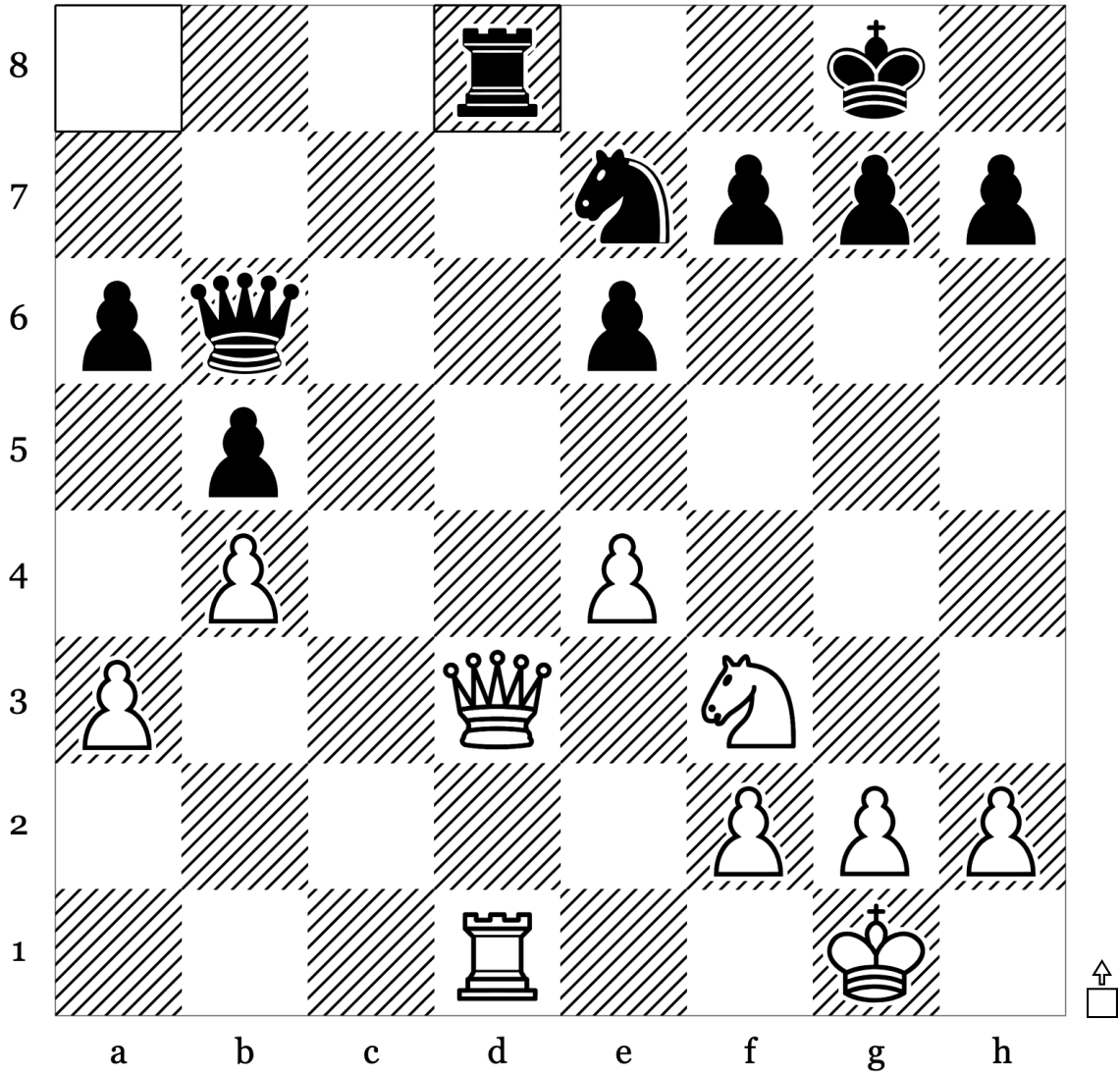

20	...	Rd8
21		
22		
23		
24		

Puzzle 27 of 100: Endgame · Mate (Rating: 585)

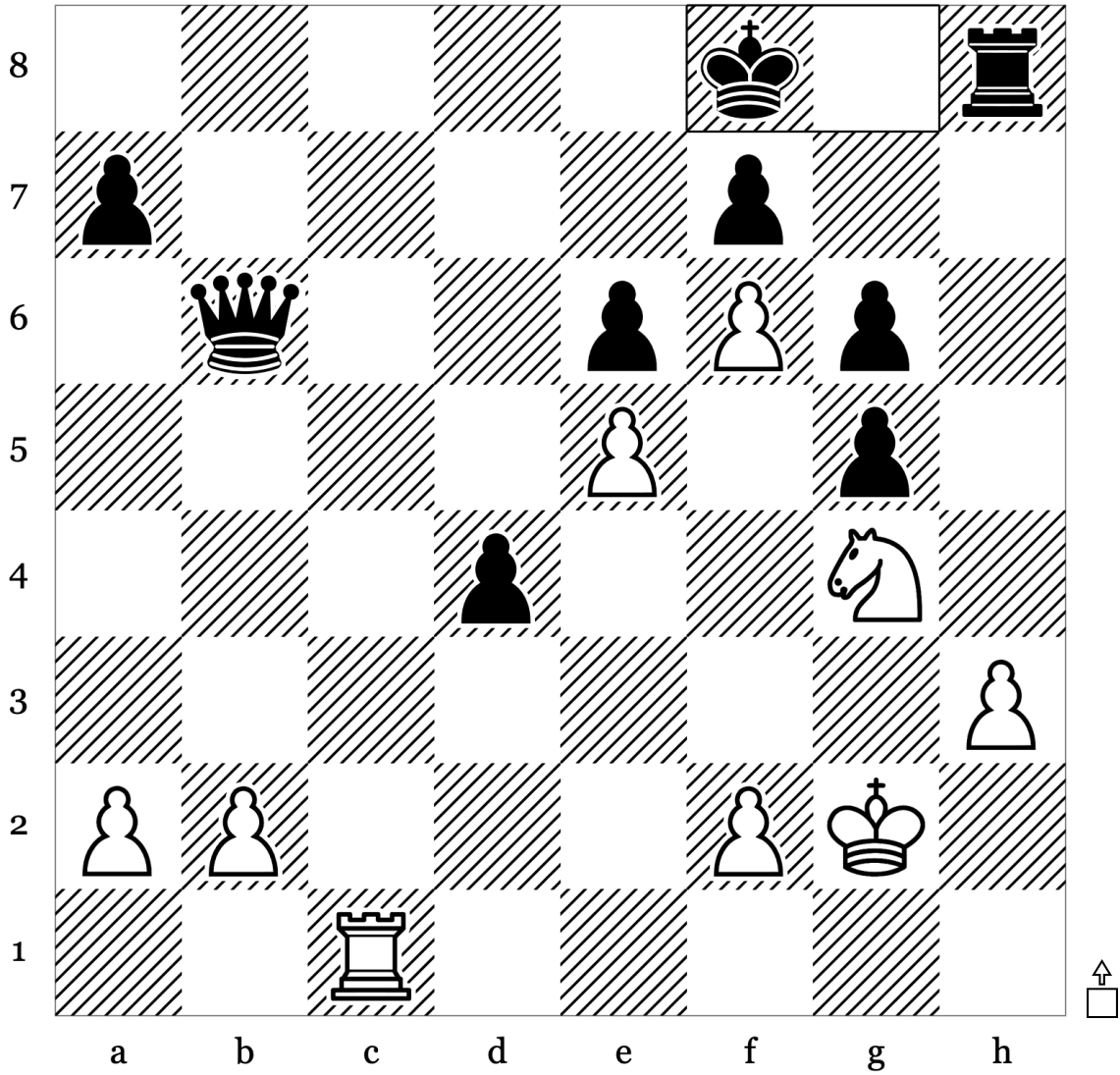

28	...	Kxf8
29		
30		
31		
32		

Puzzle 28 of 100: Endgame · Mate (Rating: 639)

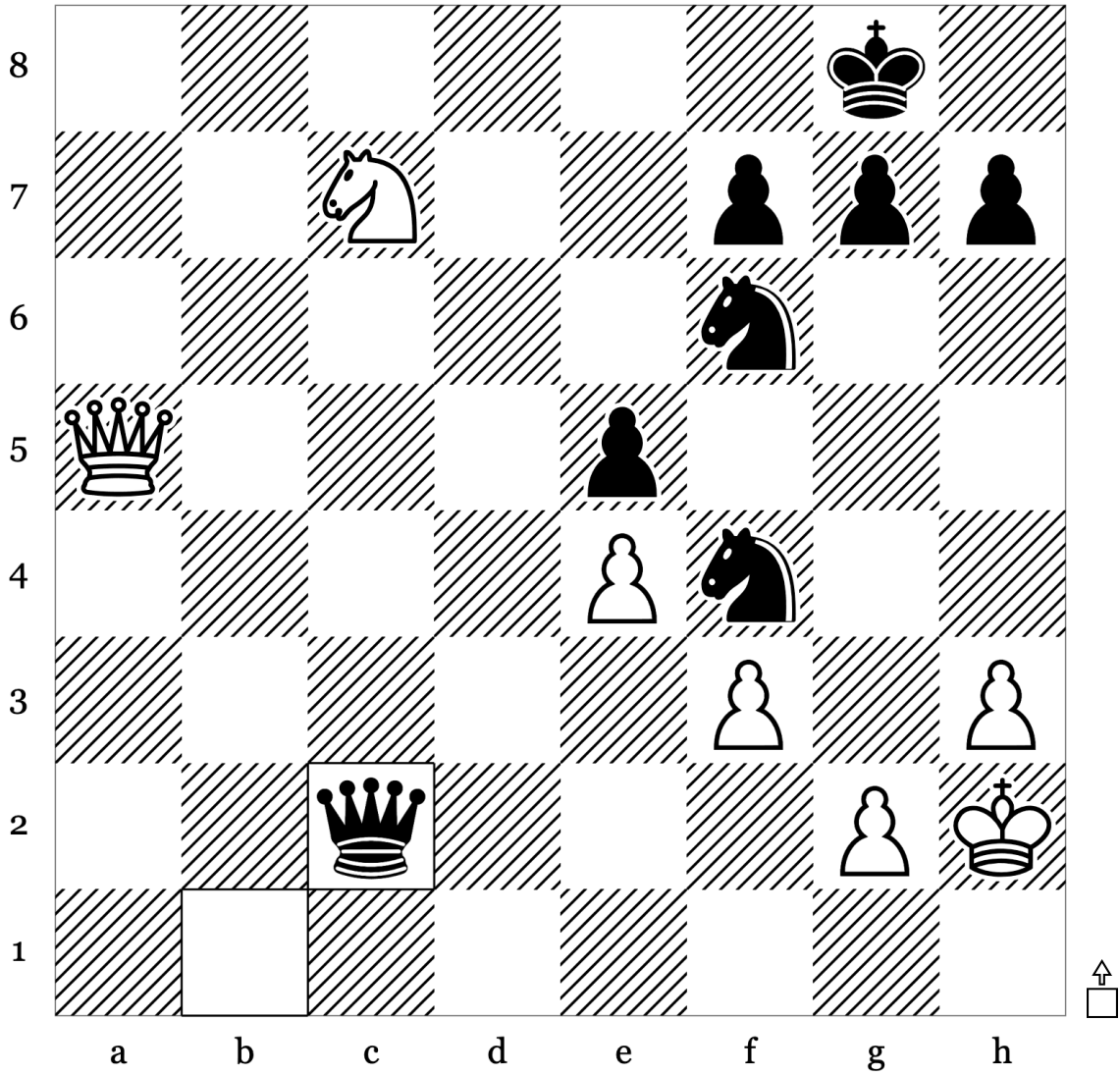

36	...	Qxc2
37		
38		
39		
40		

Puzzle 29 of 100: Endgame · Mate (Rating: 699)

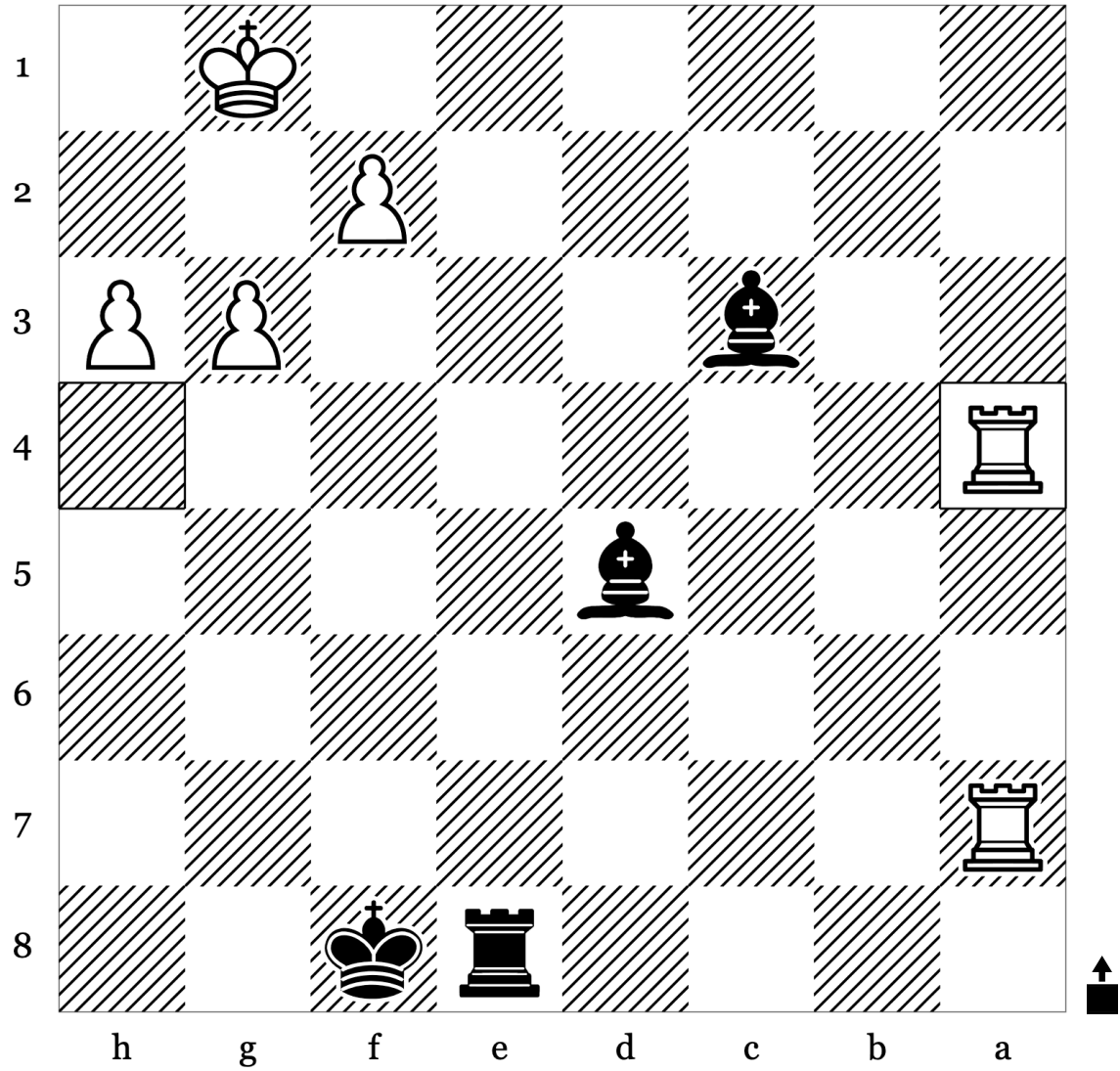

38	Rhx4	
39		
40		
41		
42		

Puzzle 30 of 100: Endgame · Mate (Rating: 536)

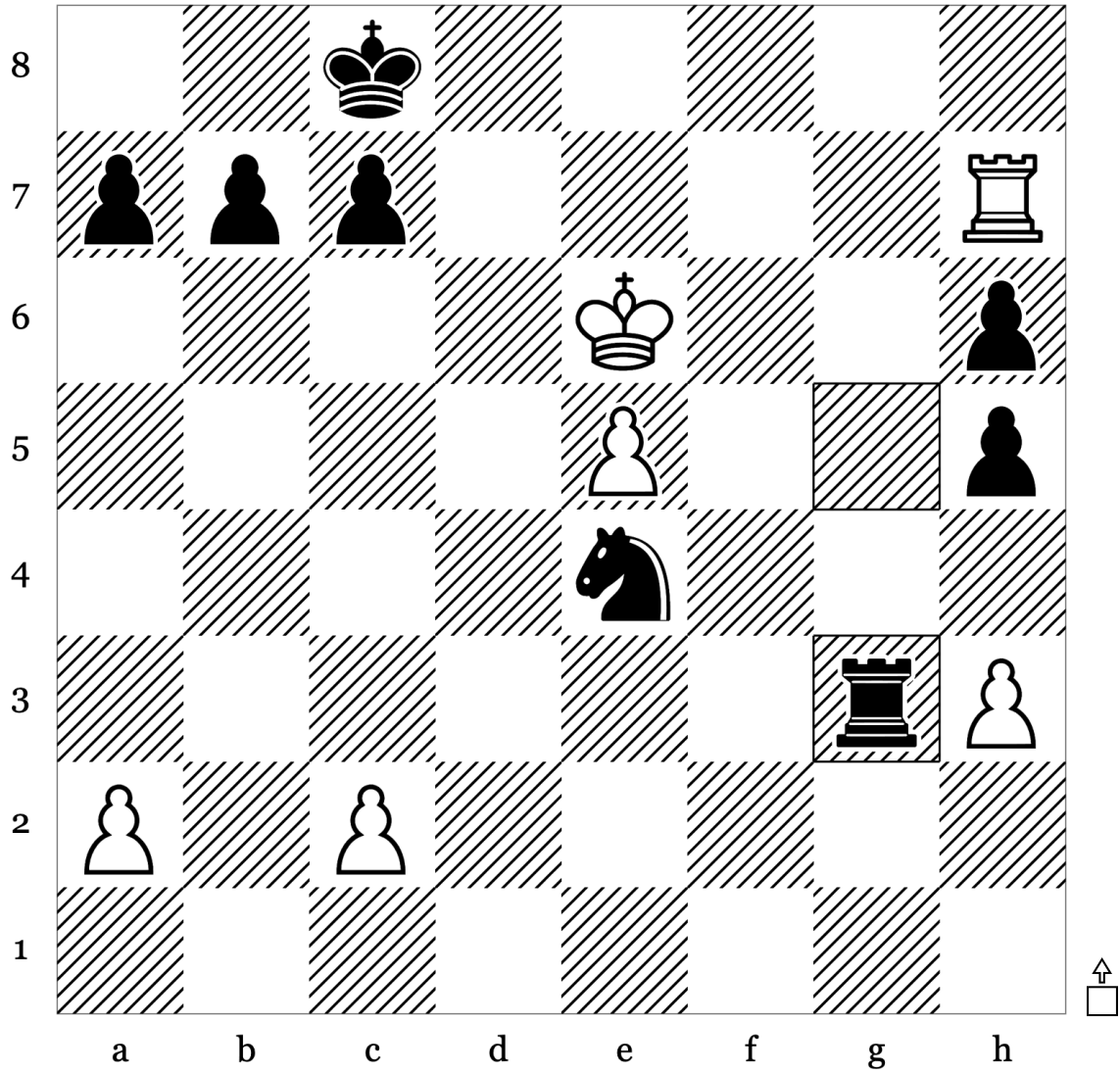

38	...	Rg3
39		
40		
41		
42		

Puzzle 31 of 100: Back Rank Mate · Endgame (Rating: 736)

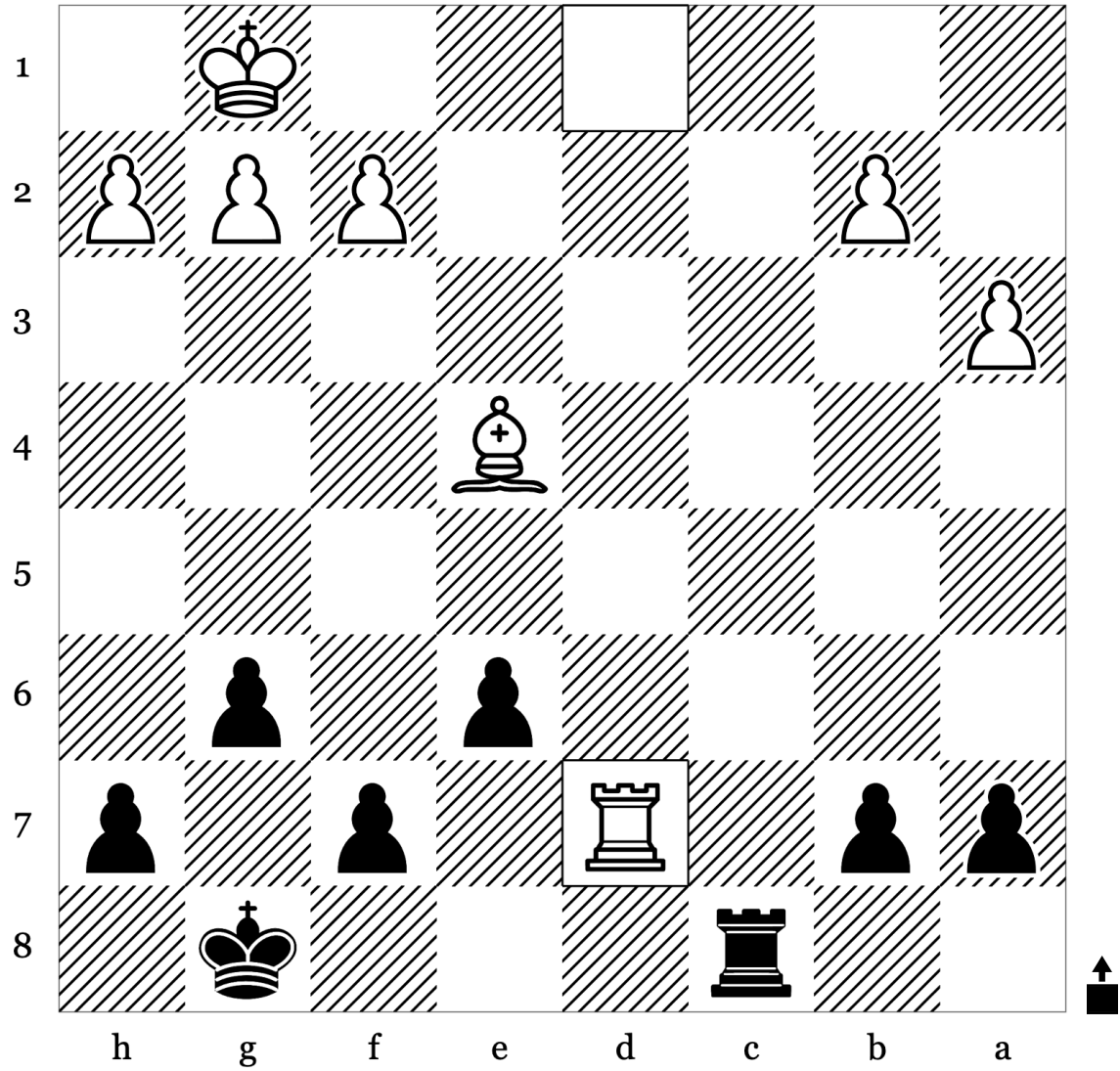

24	Rxd7	
25		
26		
27		
28		

Puzzle 32 of 100: Back Rank Mate · Endgame (Rating: 788)

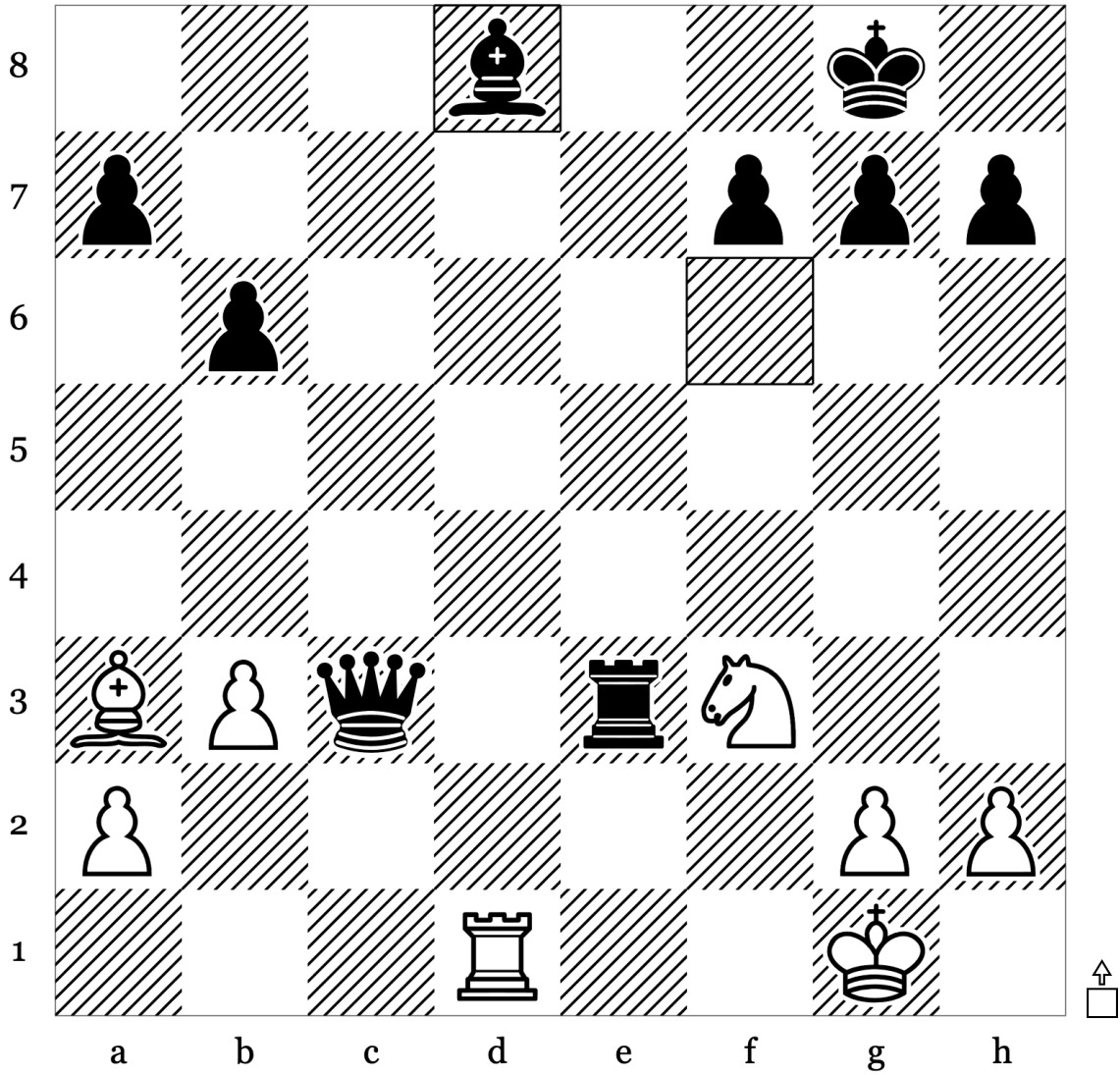

24	...	Bxd8
25		
26		
27		
28		

Puzzle 33 of 100: Endgame · Mate (Rating: 628)

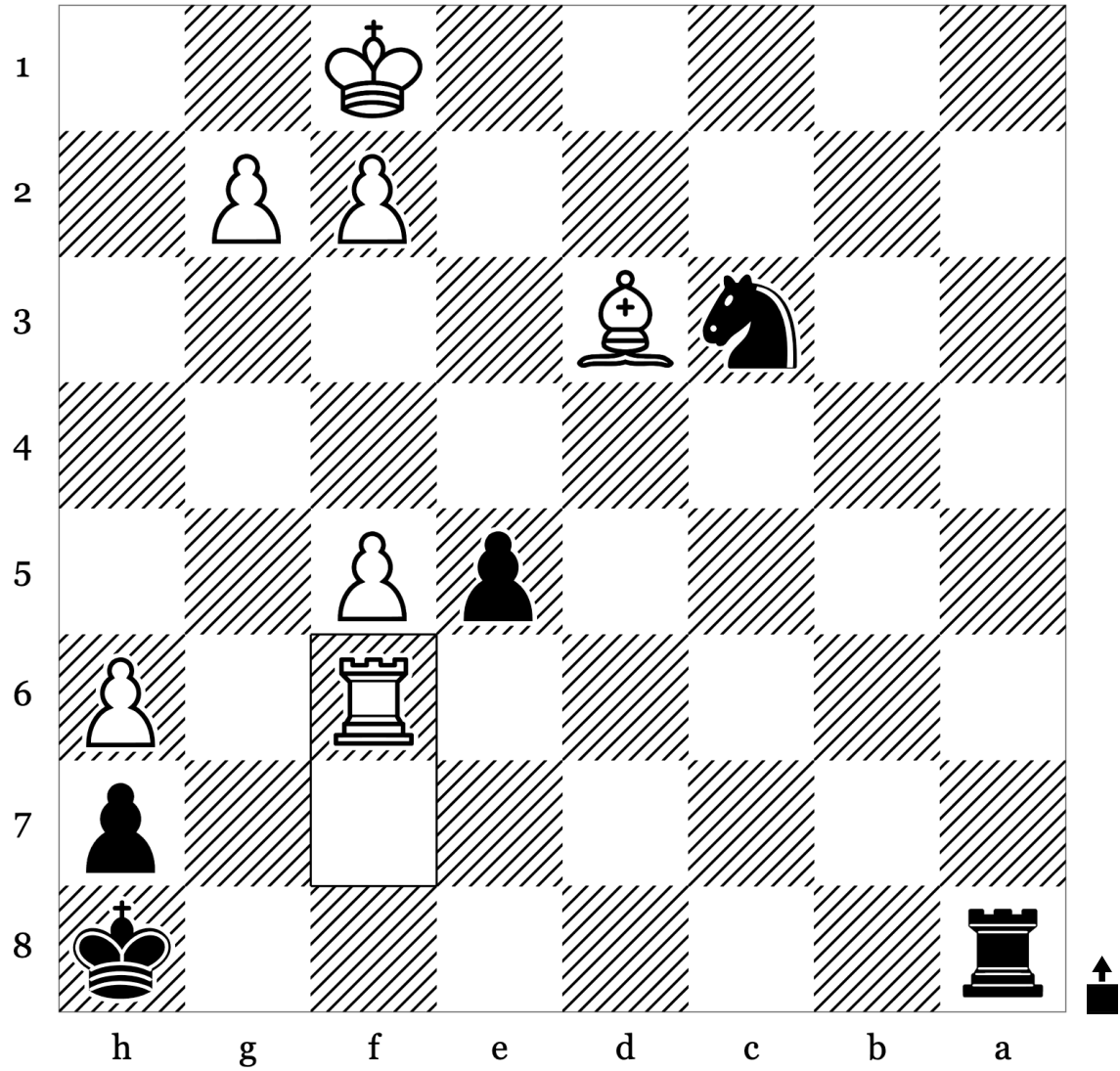

31	Rxf6	
32		
33		
34		
35		

Puzzle 34 of 100: Endgame · Mate (Rating: 600)

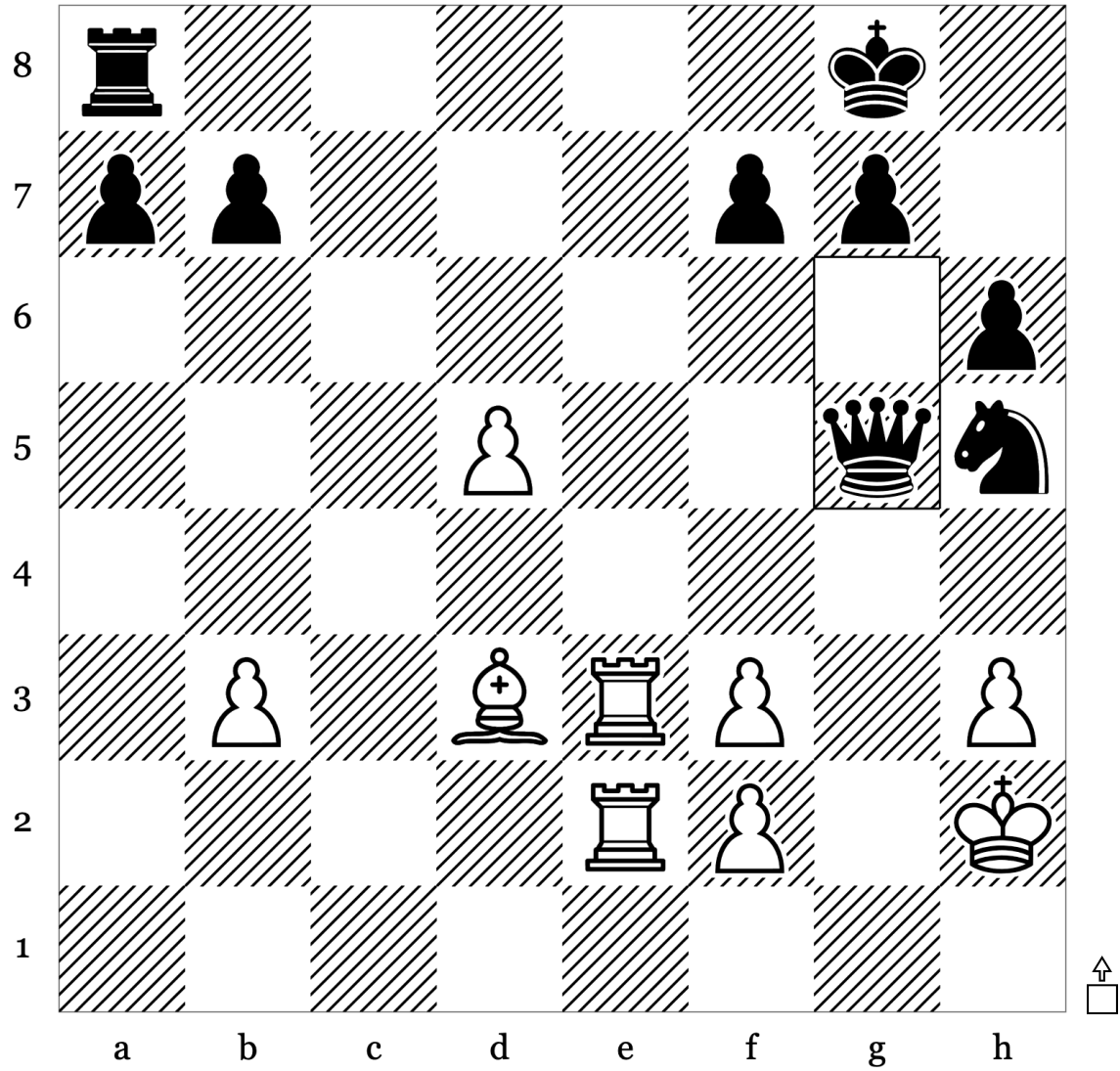

26	...	Qg5
27		
28		
29		
30		

Puzzle 35 of 100: Endgame · Mate (Rating: 497)

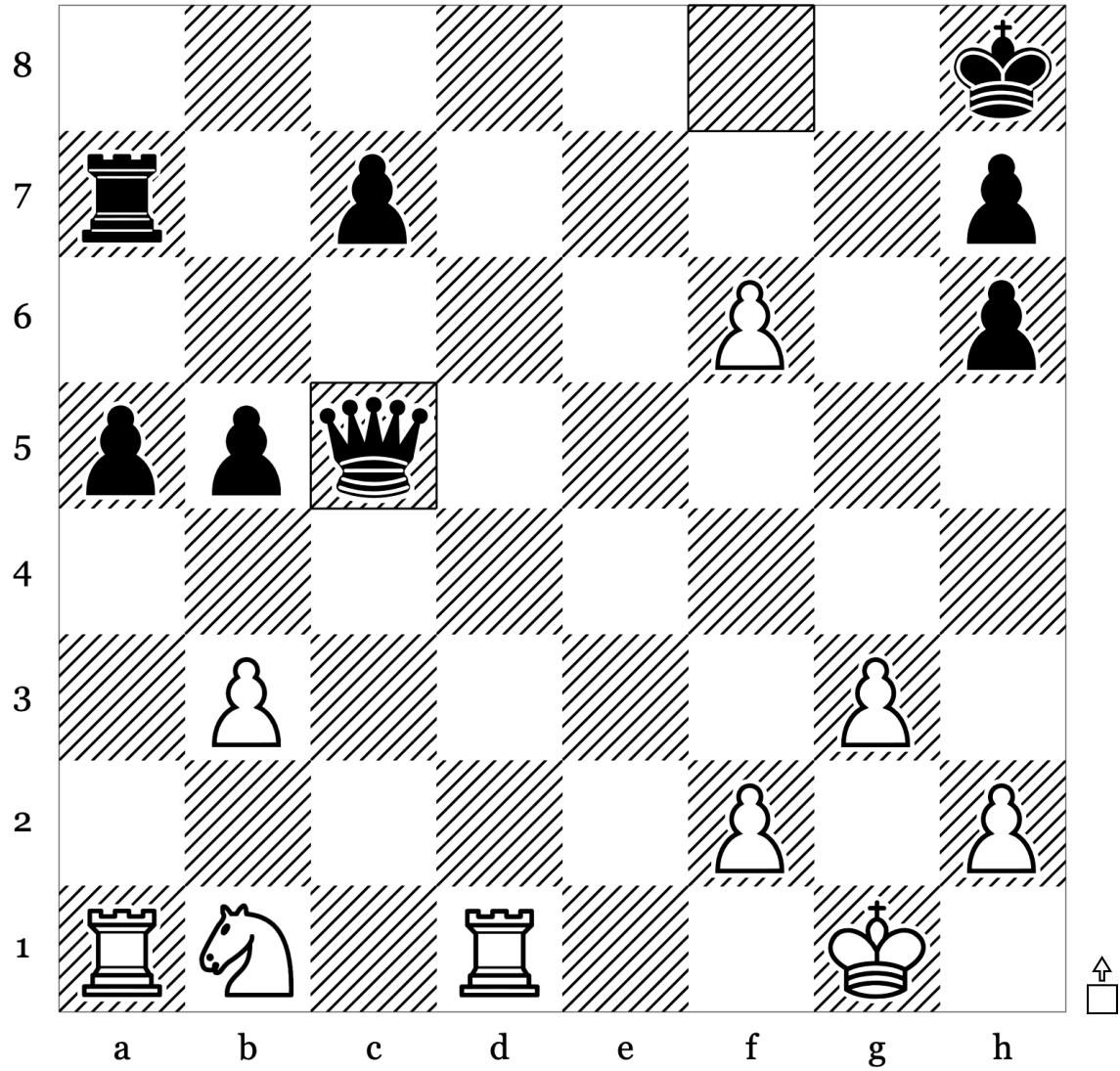

25	...	Qxc5
26		
27		
28		
29		

Puzzle 36 of 100: Back Rank Mate · Mate (Rating: 591)

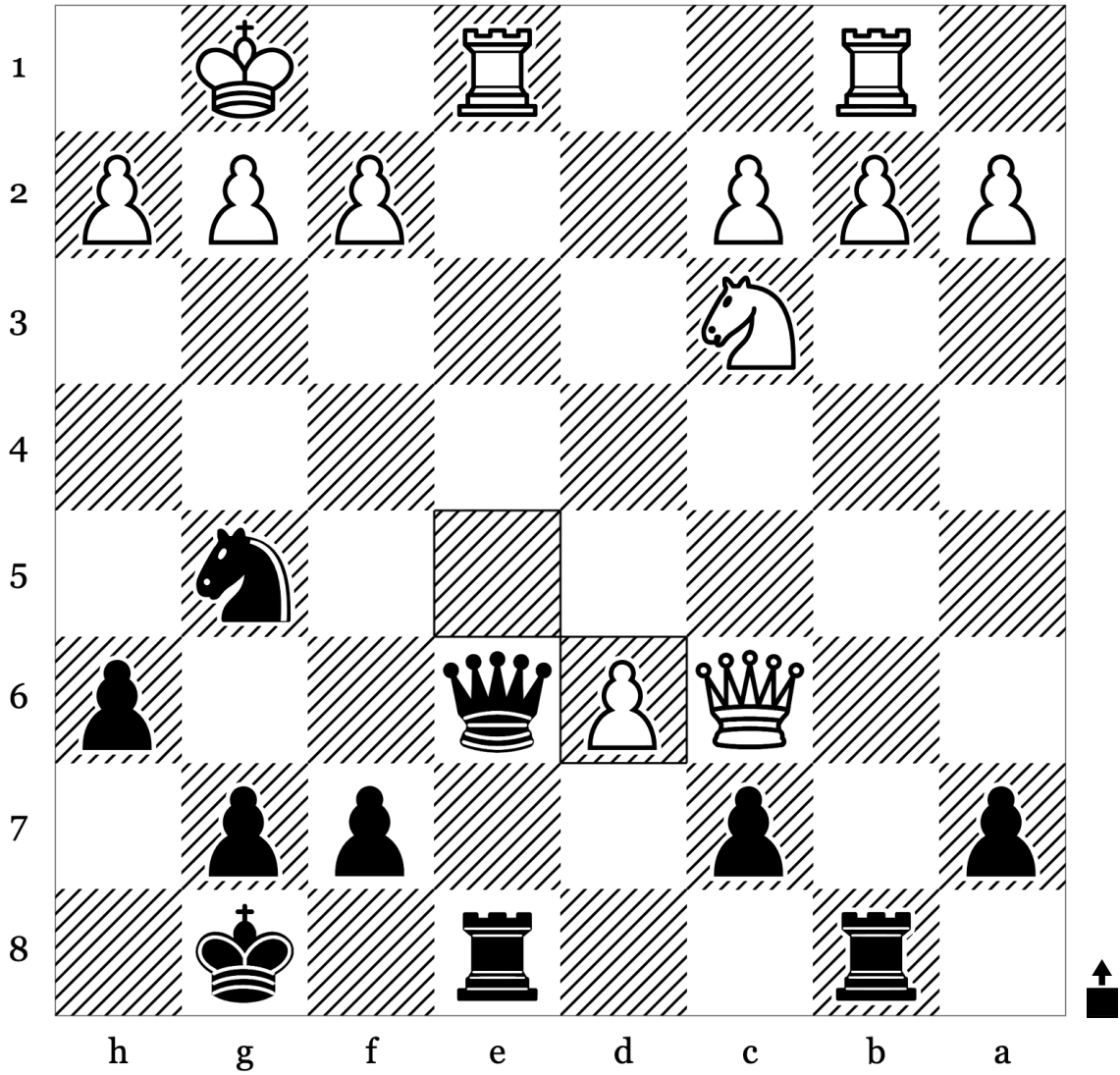

18	exd6	
19		
20		
21		
22		

Puzzle 37 of 100: Endgame · Mate (Rating: 535)

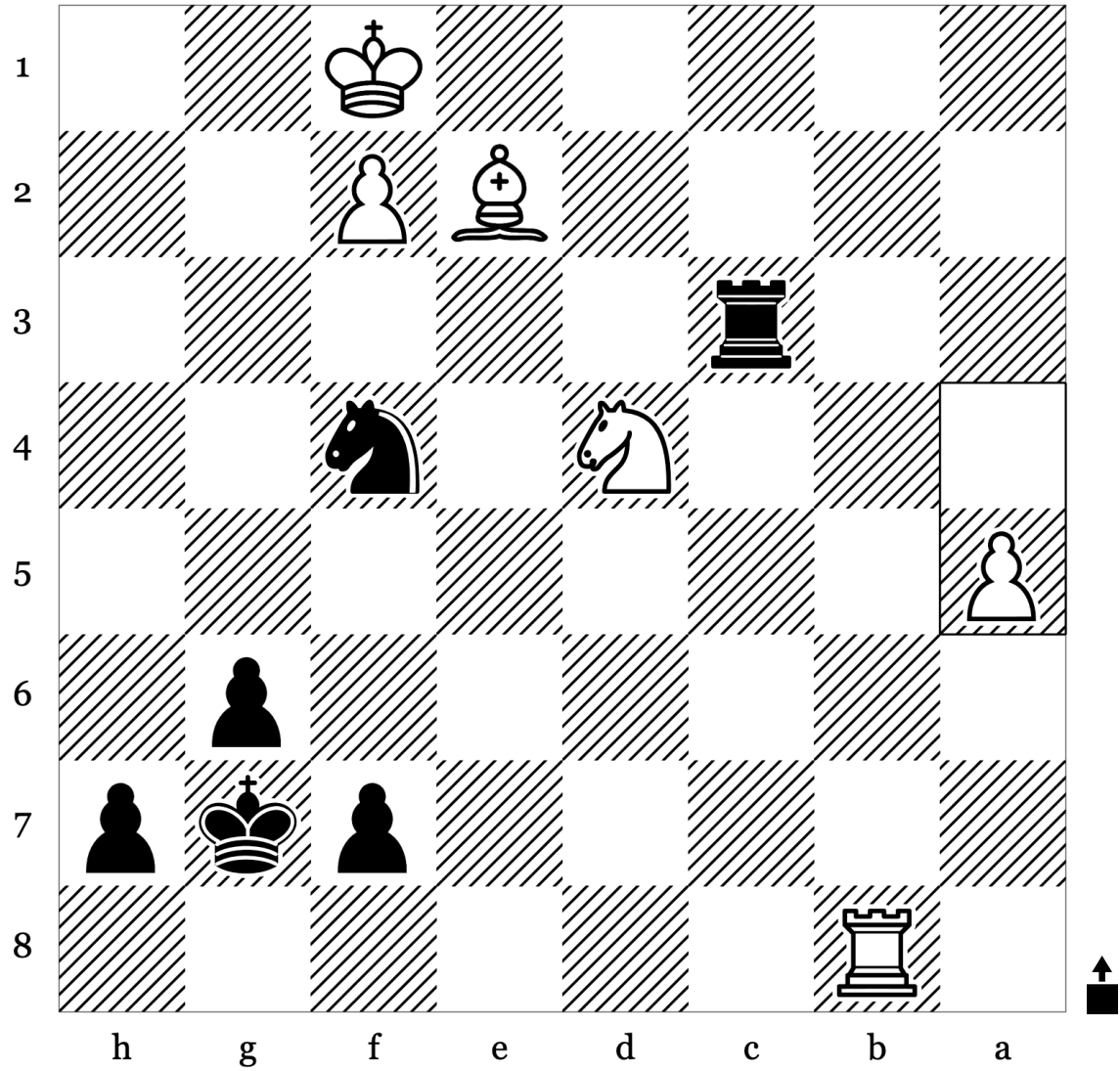

36	a5	
37		
38		
39		
40		

Puzzle 38 of 100: Endgame · Mate (Rating: 601)

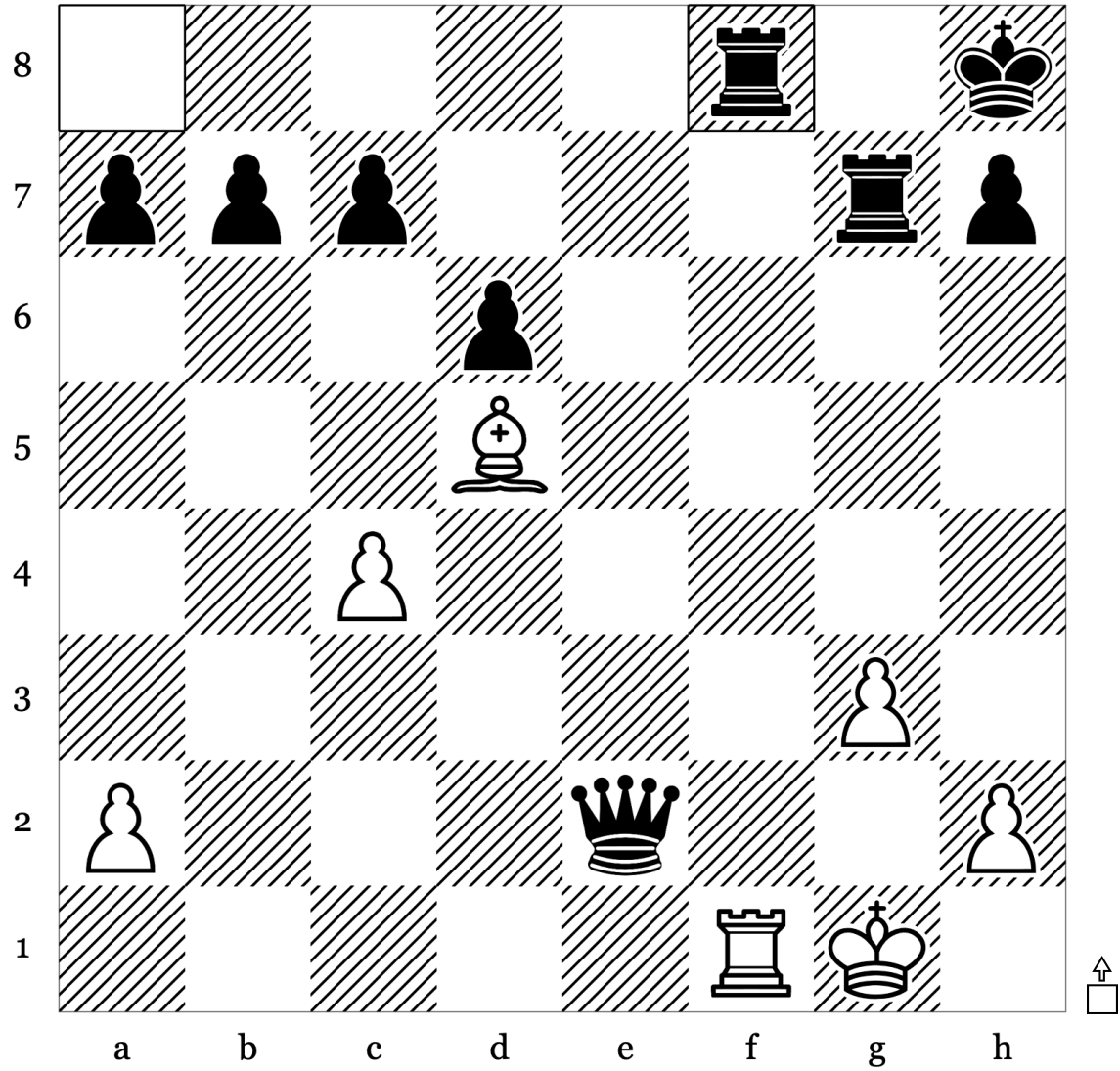

29	...	Rxf8
30		
31		
32		
33		

Puzzle 40 of 100: Kingside Attack · Mate (Rating: 778)

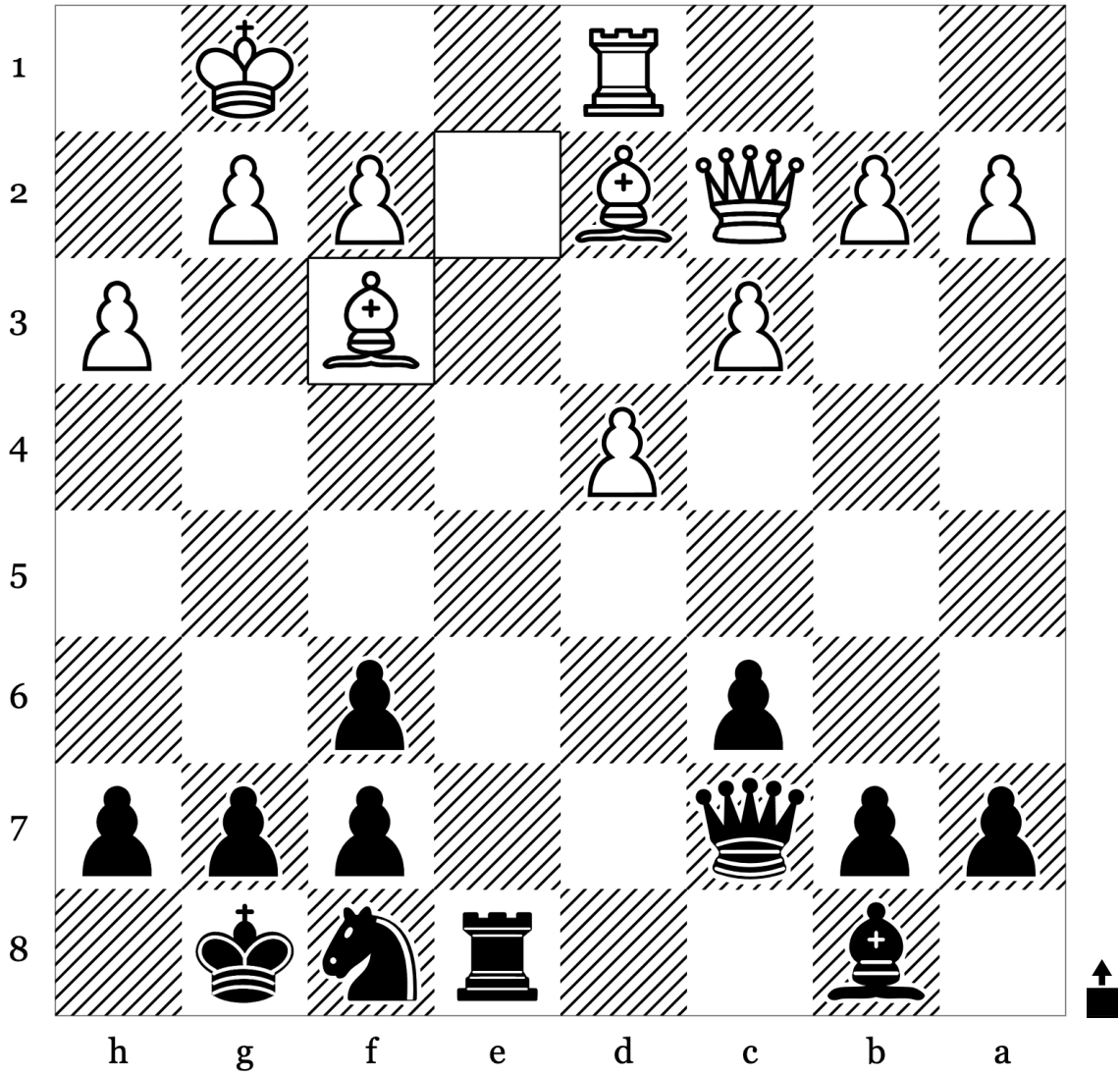

18	Bxf3	
19		
20		
21		
22		

Puzzle 41 of 100: Back Rank Mate · Mate (Rating: 657)

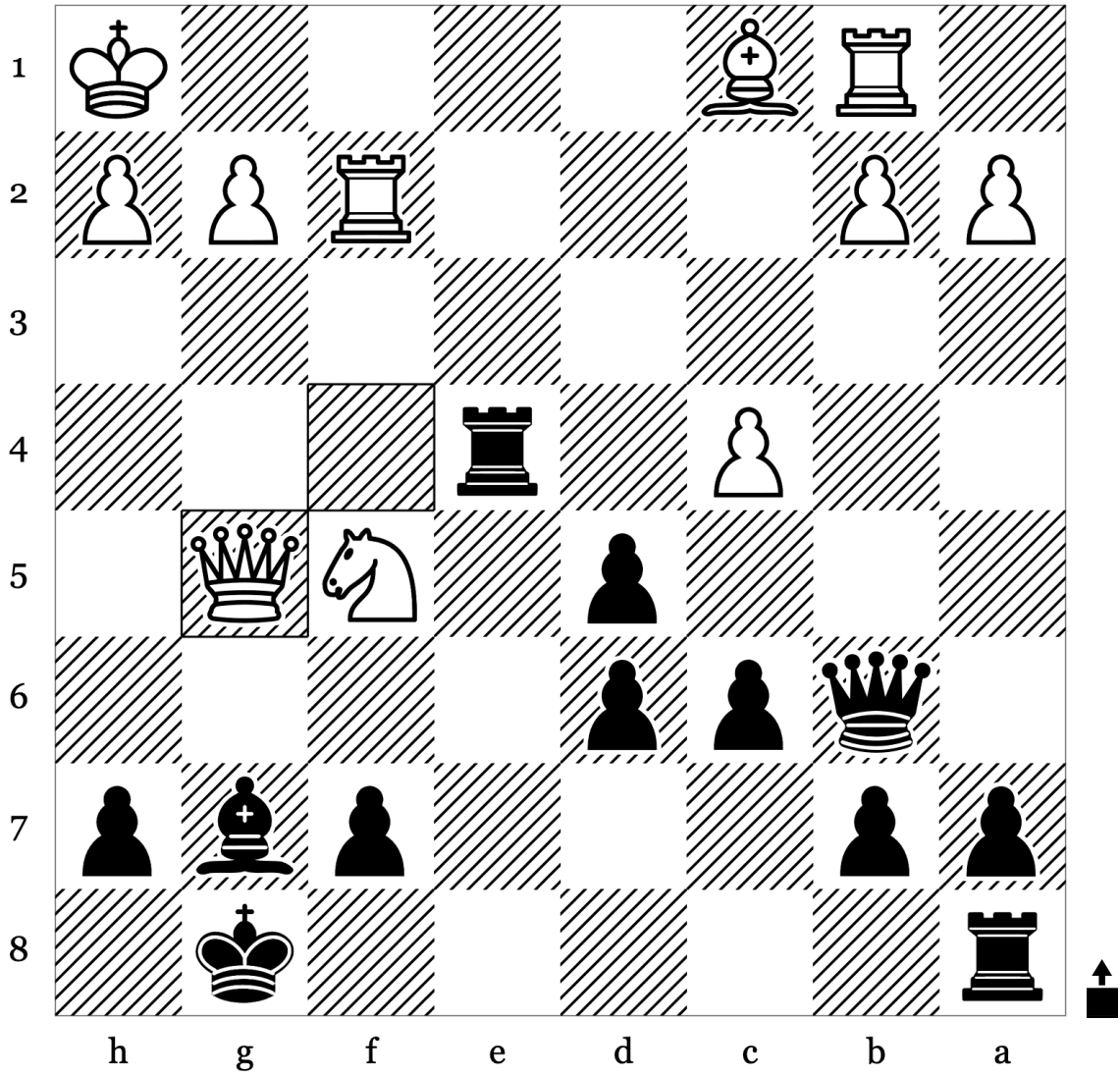

21	Qg5	
22		
23		
24		
25		

Puzzle 43 of 100: Endgame · Mate (Rating: 400)

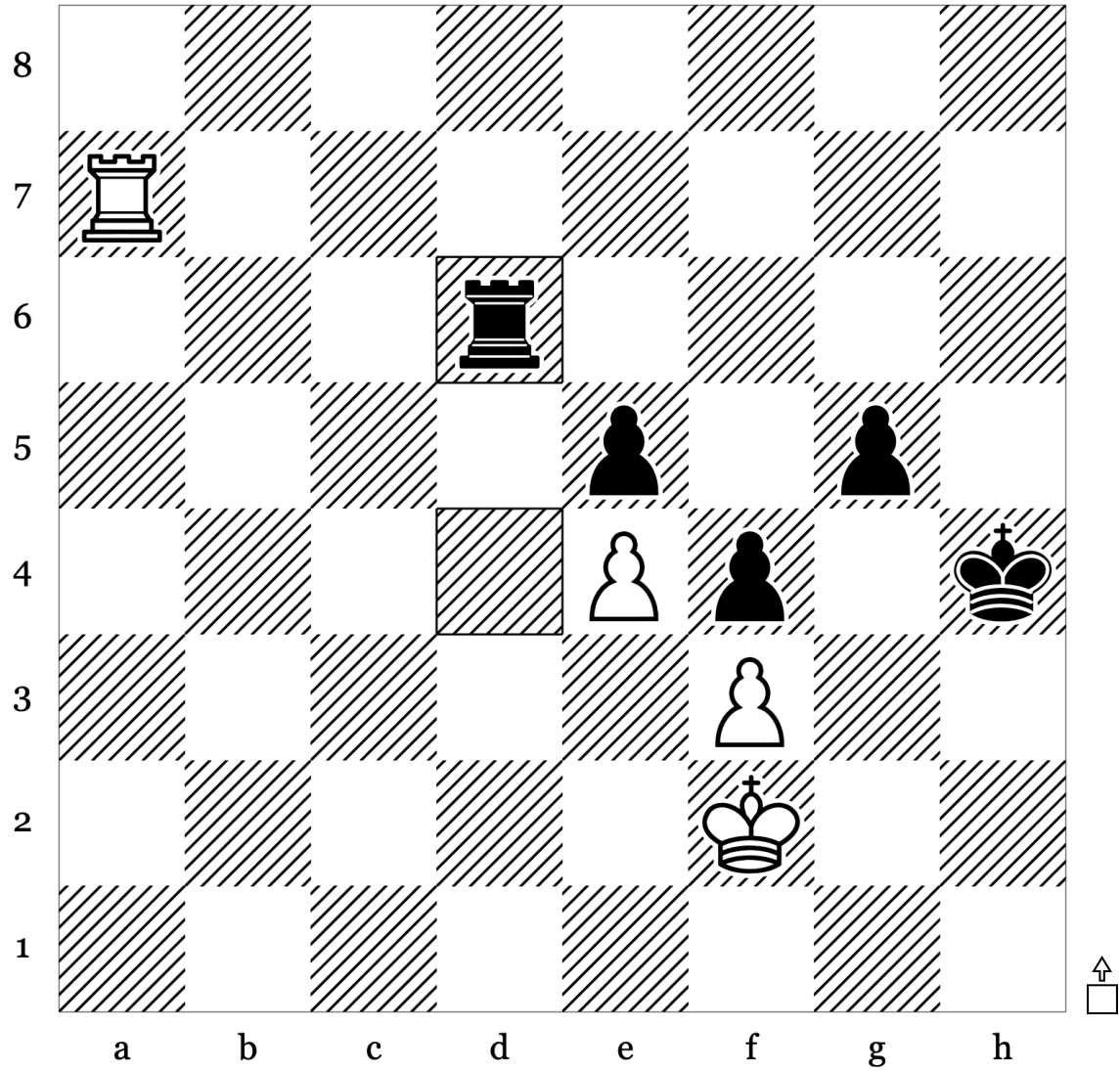

46	...	Rxd6
47		
48		
49		
50		

Puzzle 44 of 100: Kingside Attack - Mate (Rating: 603)

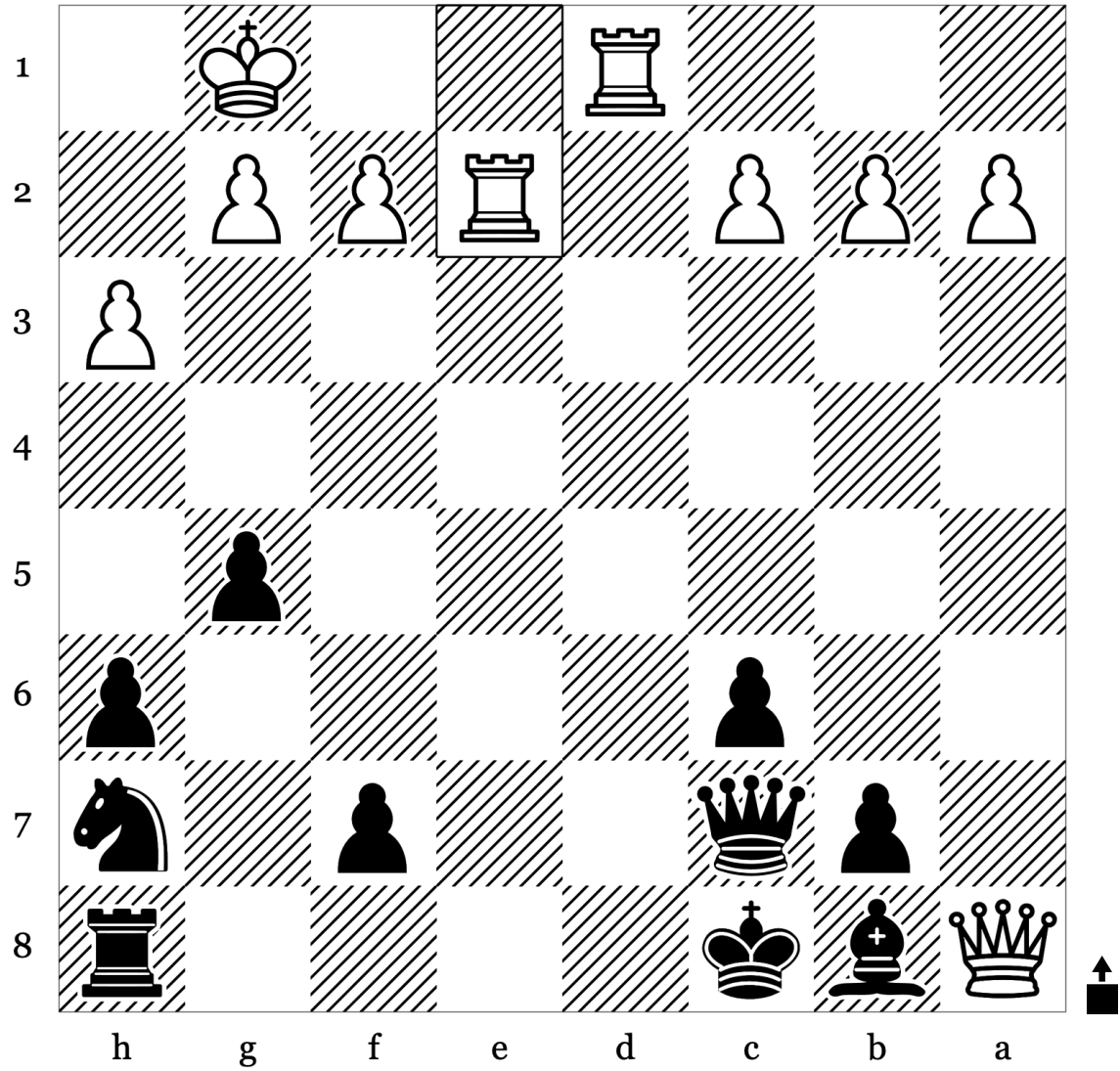

25	Re2	
26		
27		
28		
29		

Puzzle 45 of 100: Kingside Attack - Mate (Rating: 617)

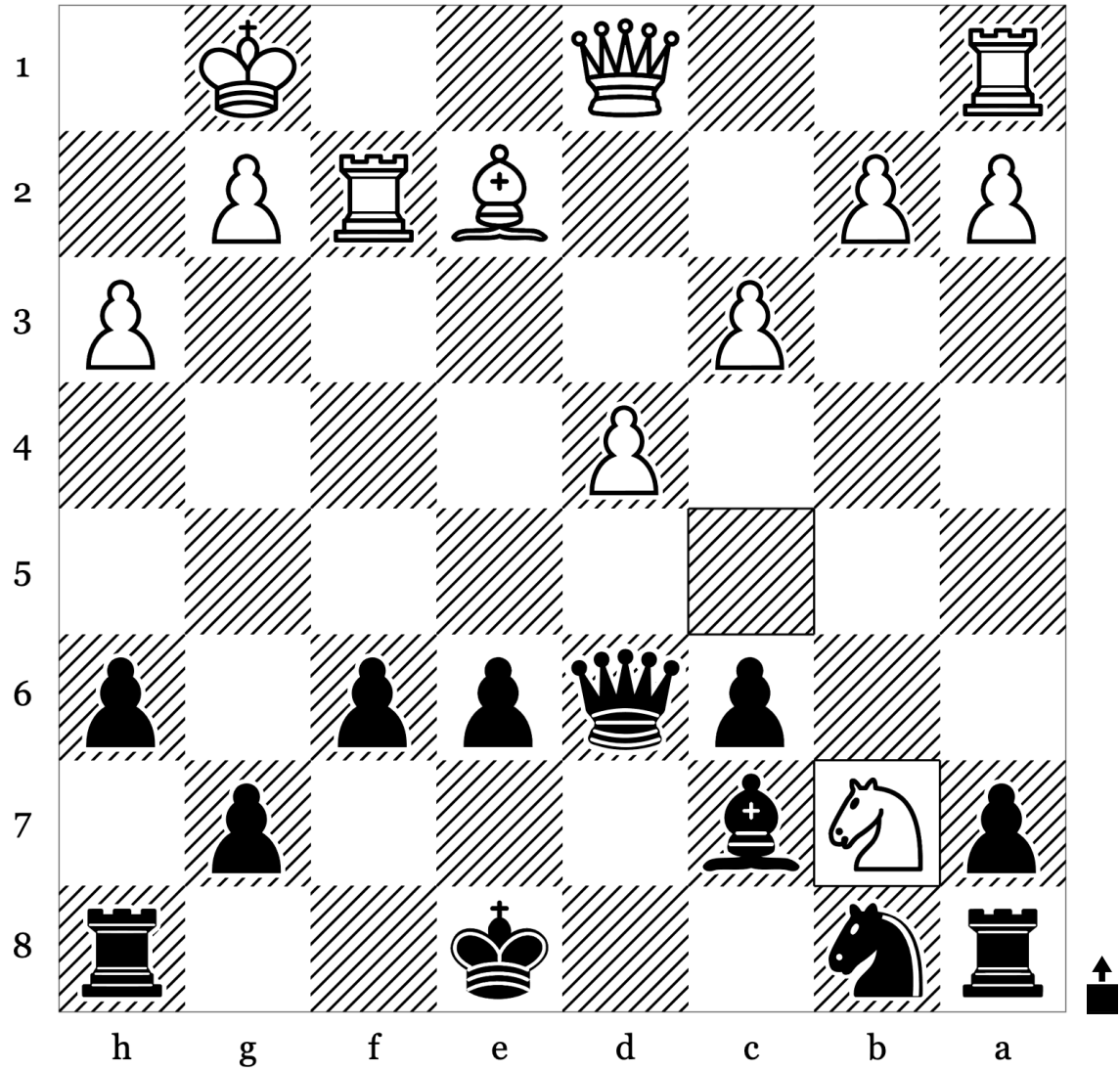

17	Nxb7	
18		
19		
20		
21		

Puzzle 46 of 100: Back Rank Mate · Endgame (Rating: 580)

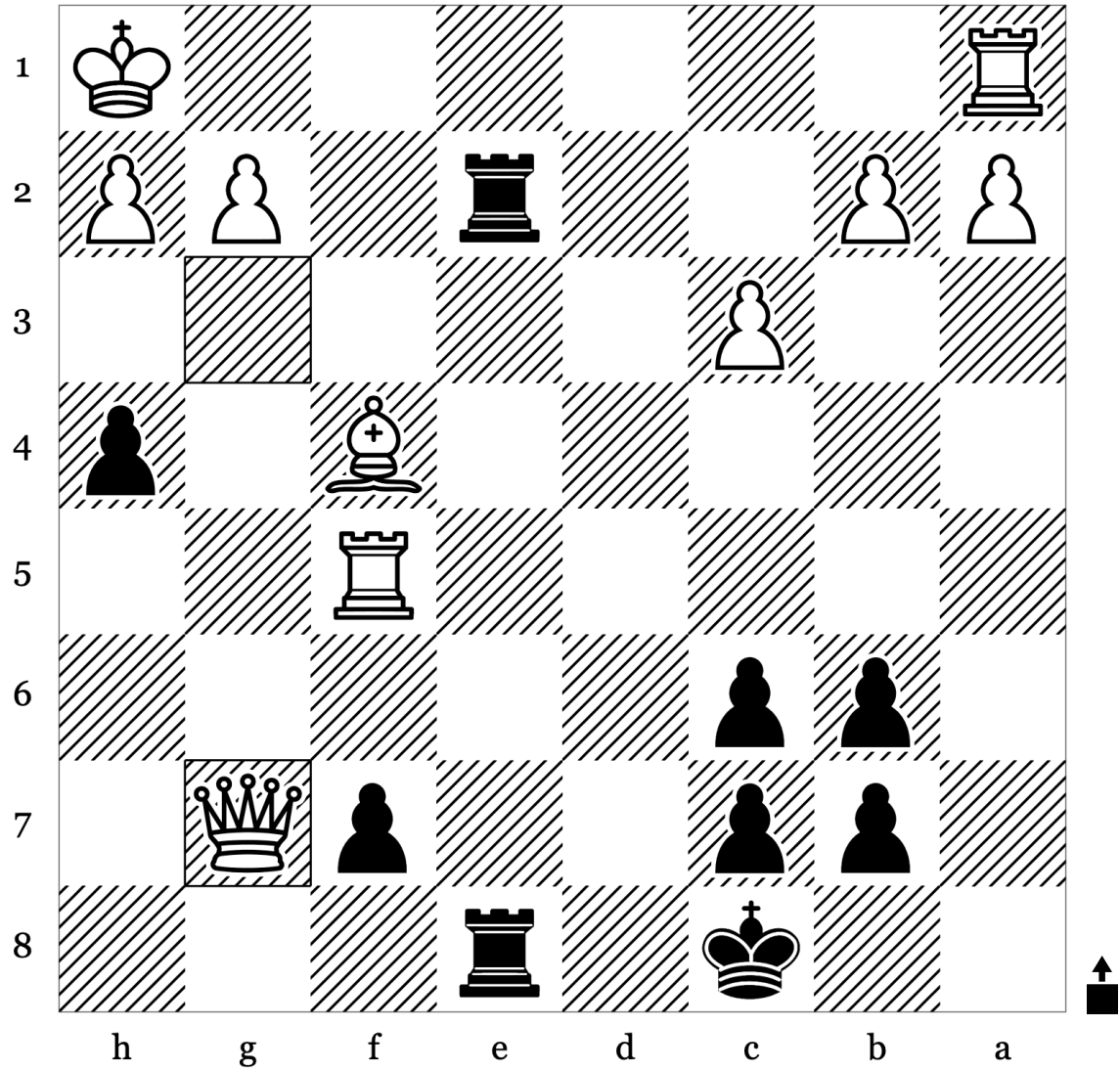

23	Qxg7	
24		
25		
26		
27		

Puzzle 47 of 100: Kingside Attack - Master (Rating: 609)

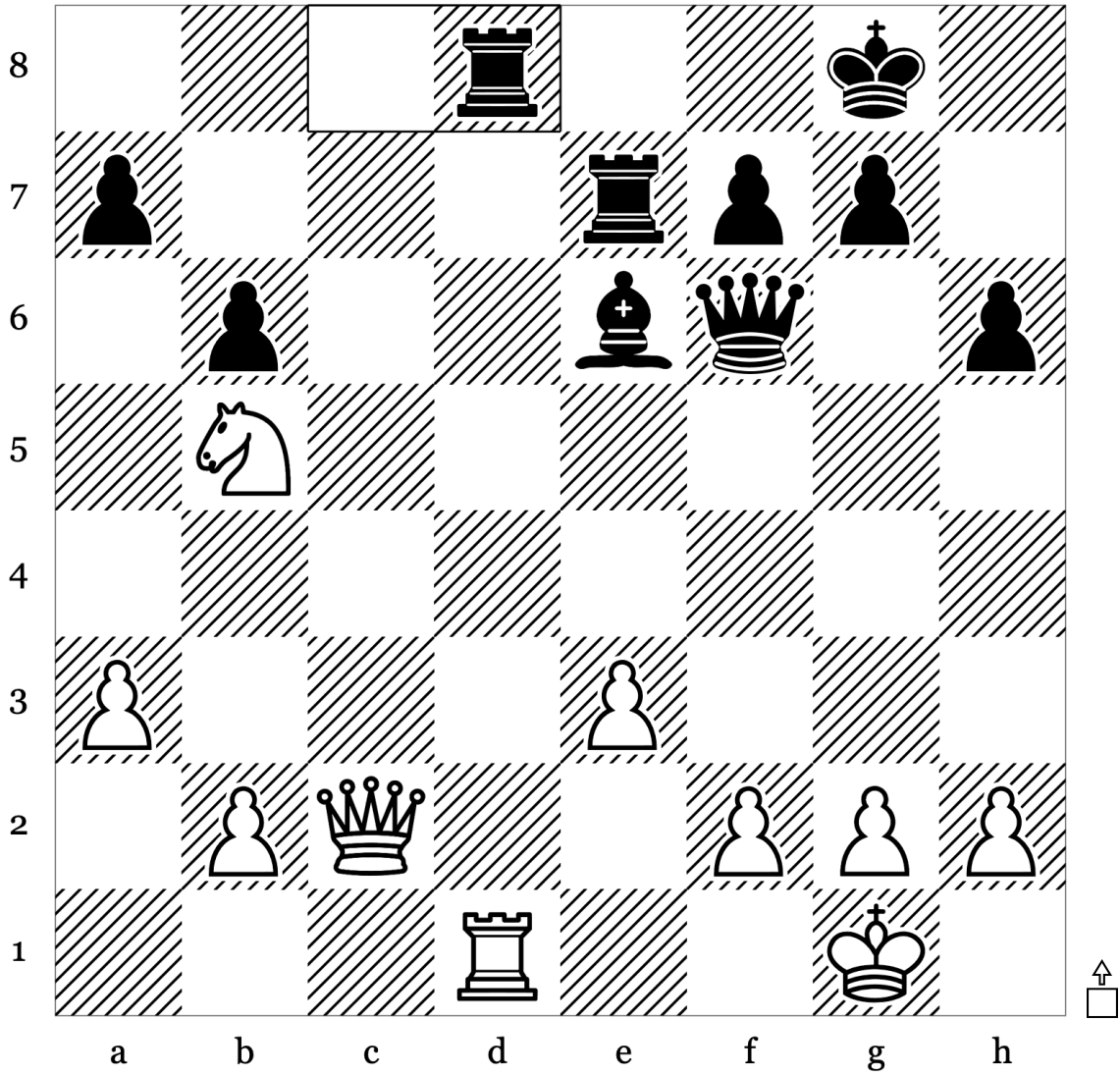

26	...	Rxd8
27		
28		
29		
30		

Puzzle 48 of 100: Endgame - Kingside Attack (Rating: 570)

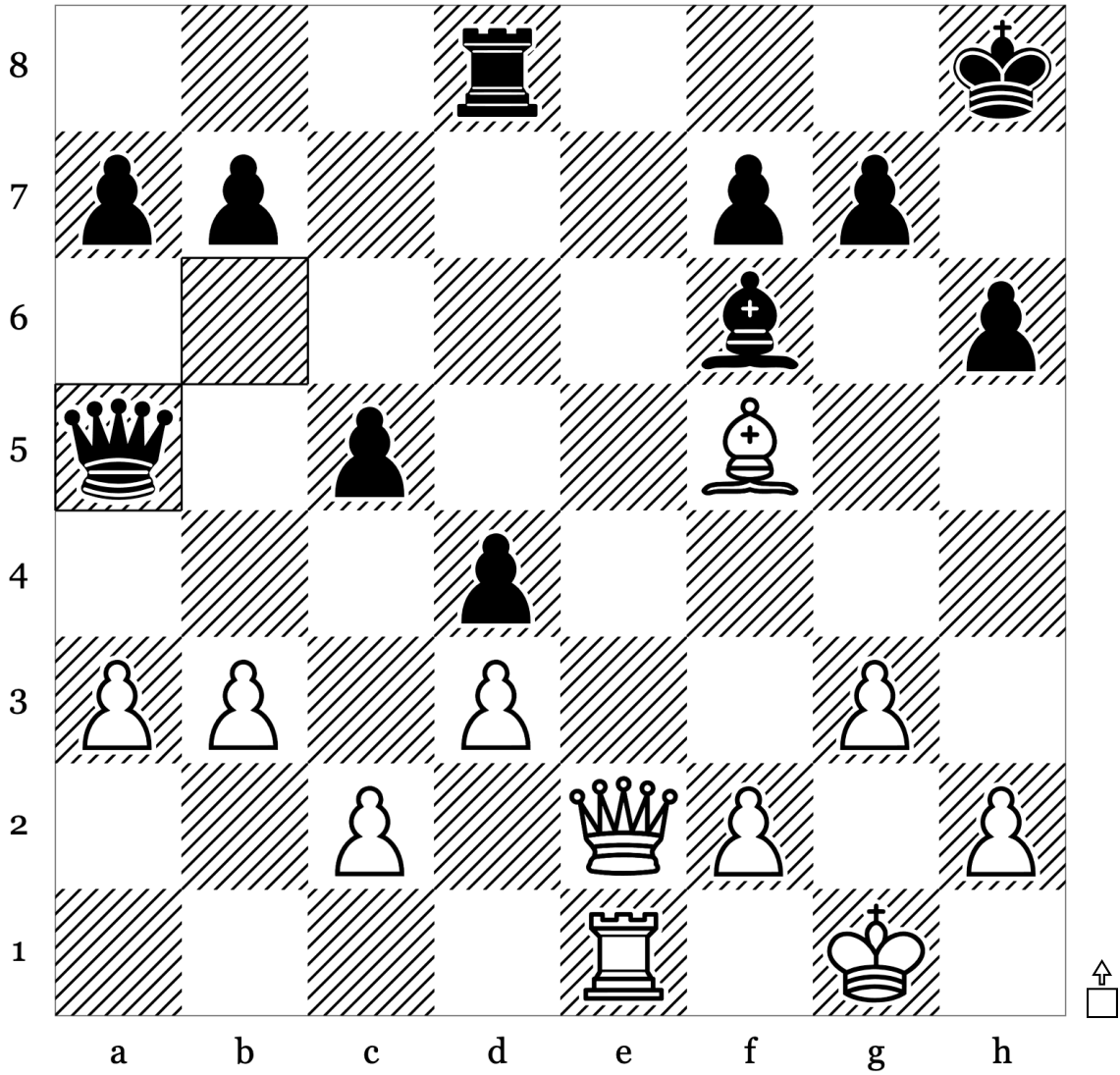

26	...	Qa5
27		
28		
29		
30		

Puzzle 49 of 100: Endgame · Mate (Rating: 511)

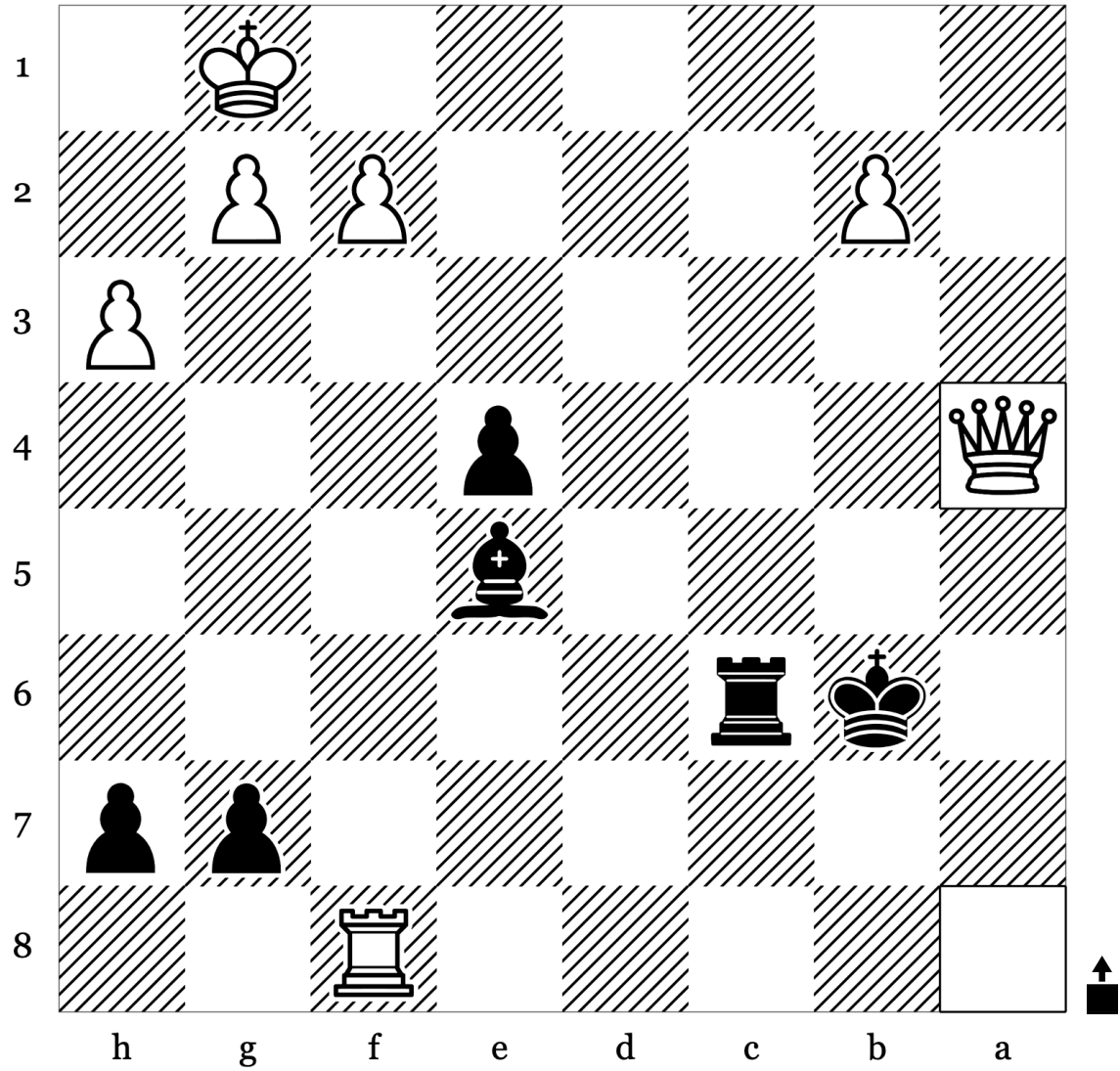

45	Qa4	
46		
47		
48		
49		

Puzzle 50 of 100: Hanging Piece · Kingside Attack (Rating: 687)

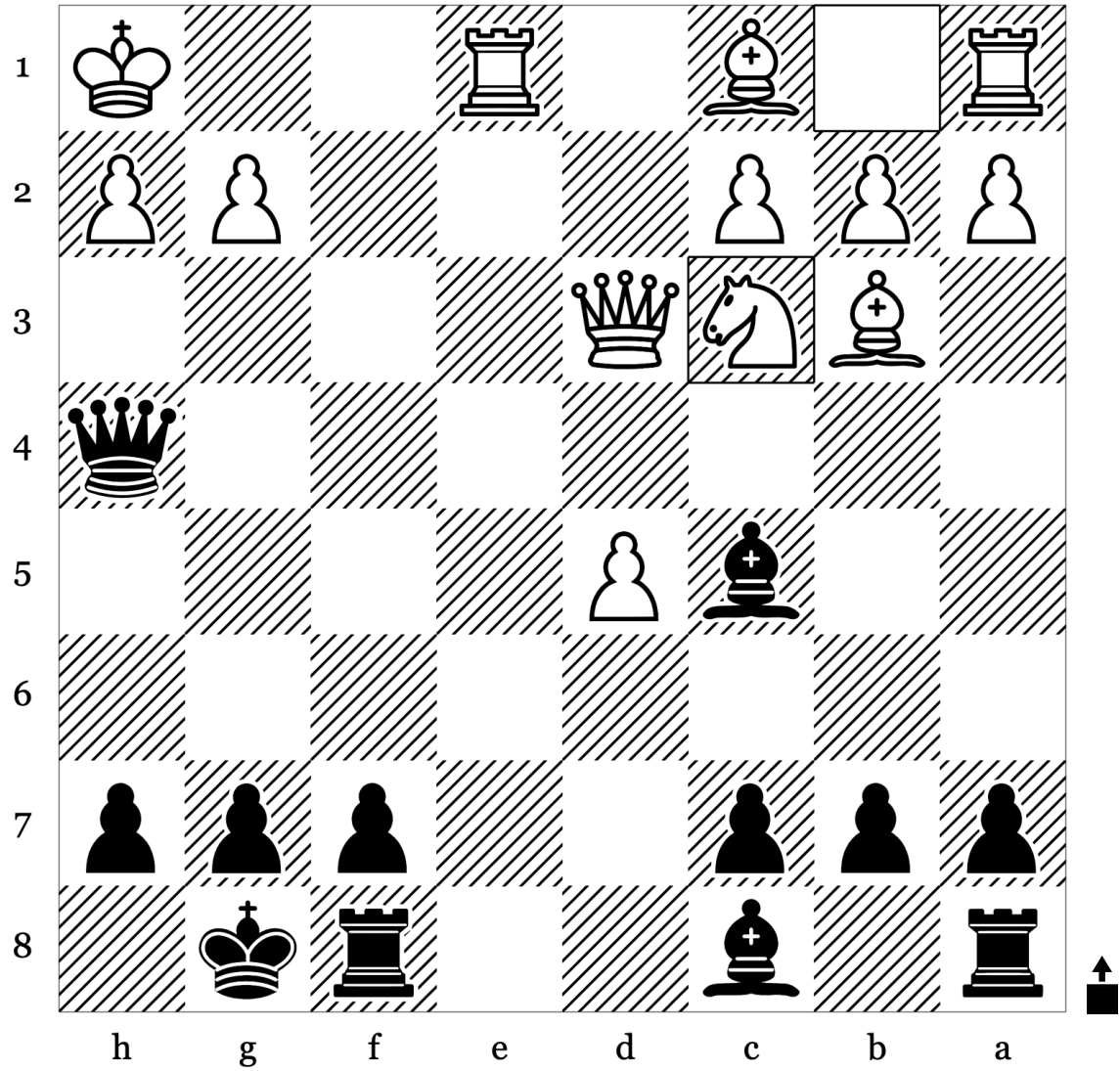

15	Nc3	
16		
17		
18		
19		

Puzzle 51 of 100: Kingside Attack - Mate (Rating: 765)

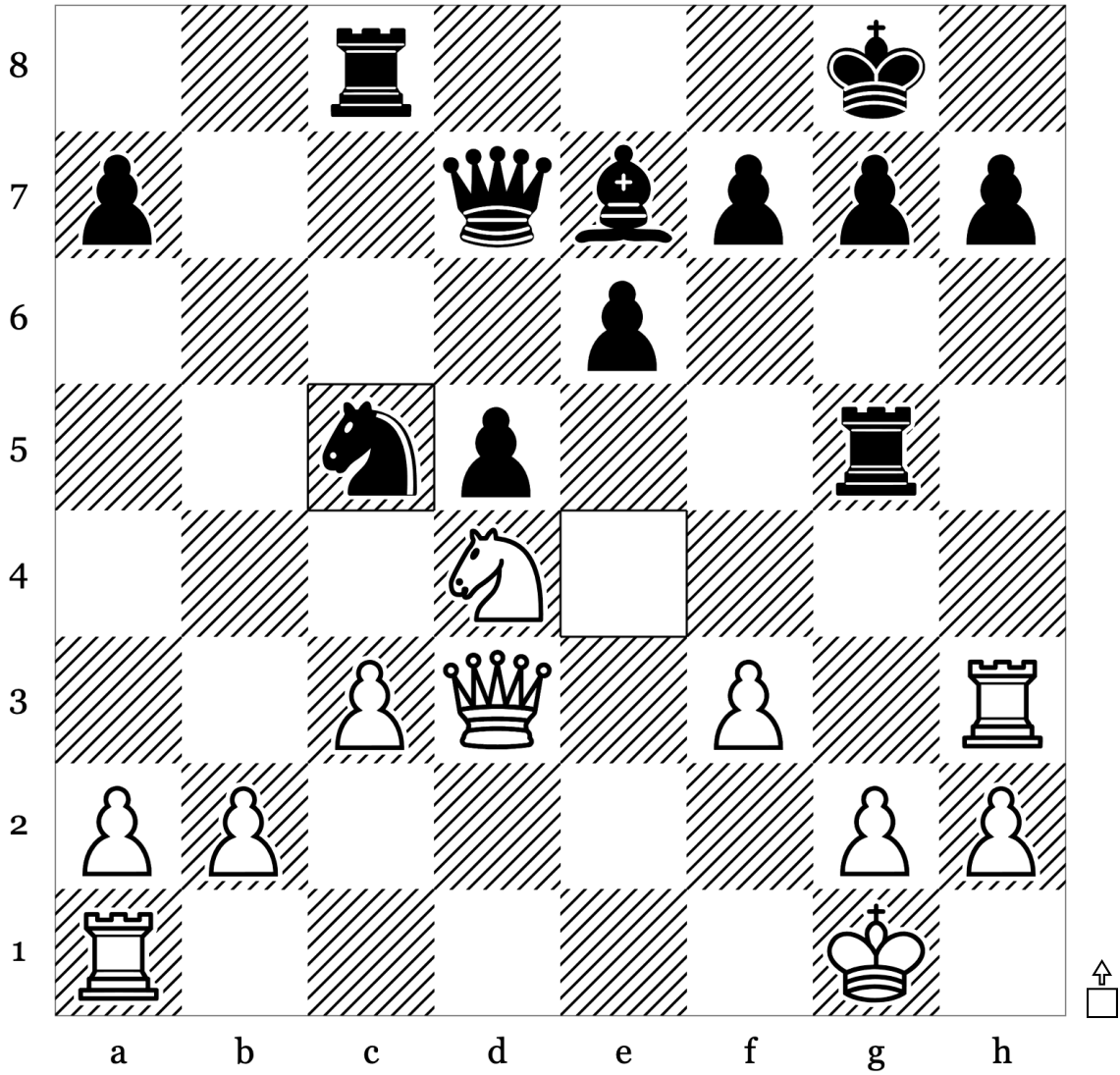

21	...	Nc5
22		
23		
24		
25		

Puzzle 52 of 100: Endgame · Mate (Rating: 429)

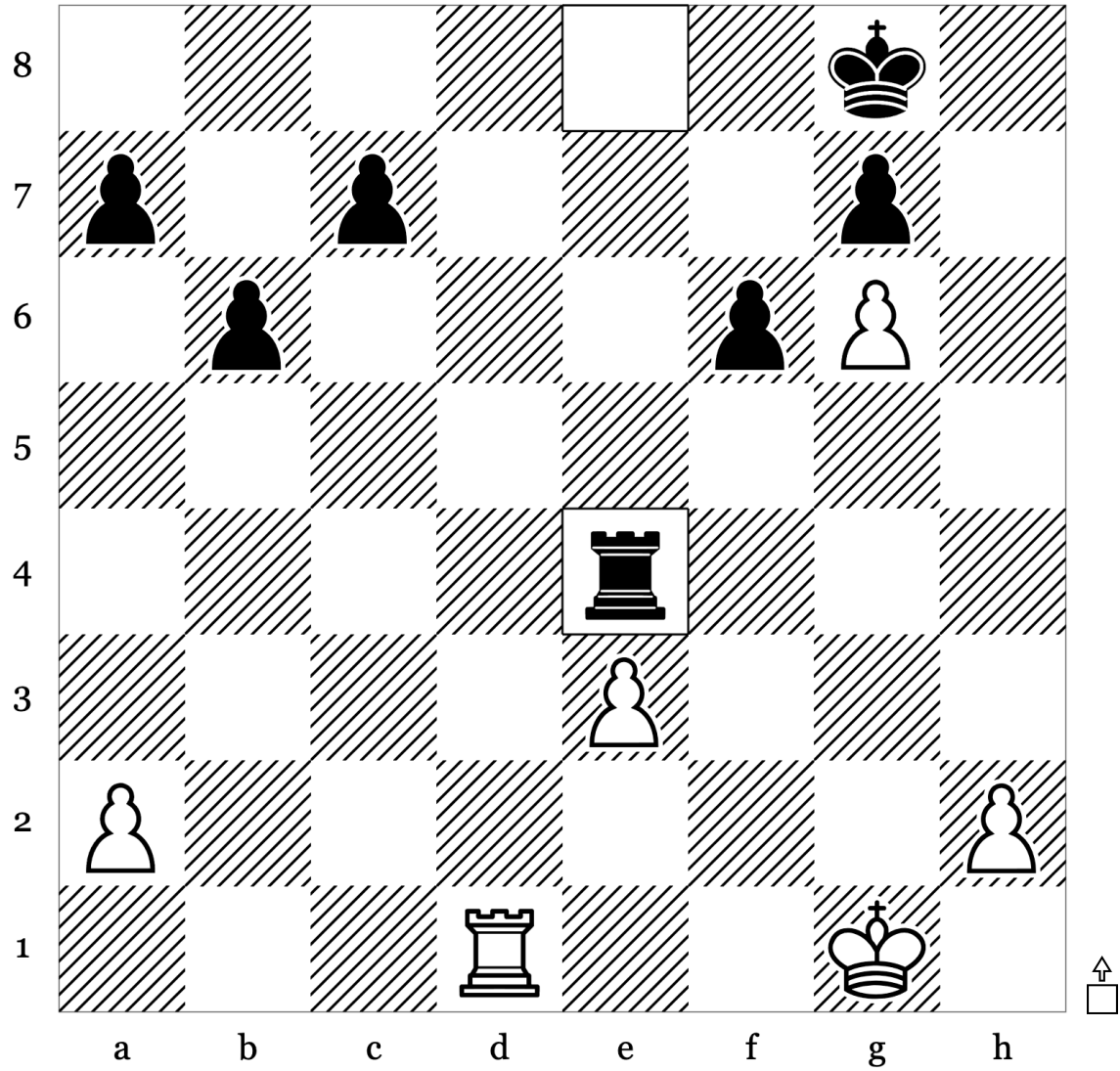

38	...	Rxe4
39		
40		
41		
42		

Puzzle 53 of 100: Back Rank Mate · Endgame (Rating: 665)

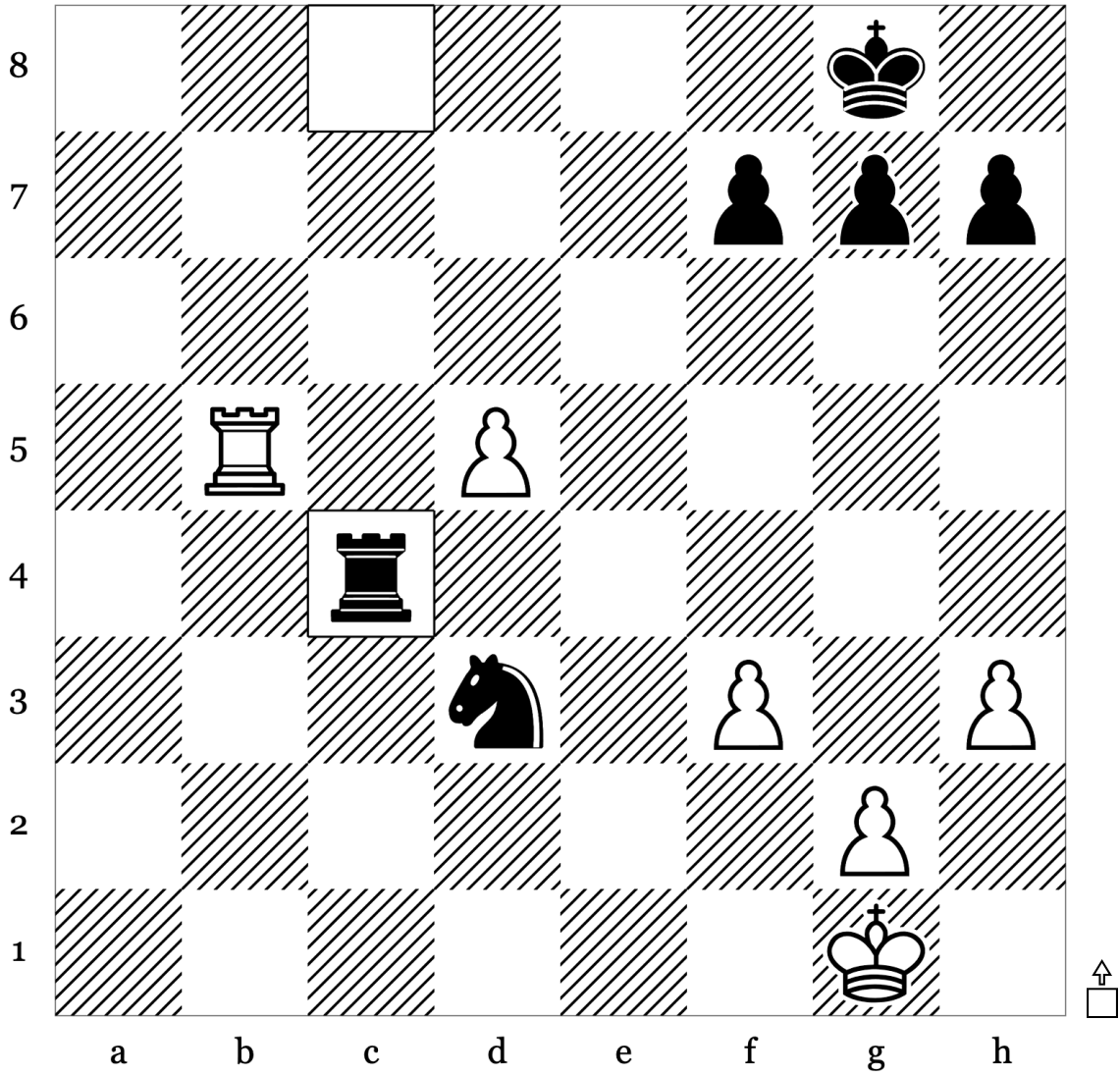

40	...	Rxc4
41		
42		
43		
44		

Puzzle 54 of 100: Endgame · Mate (Rating: 800)

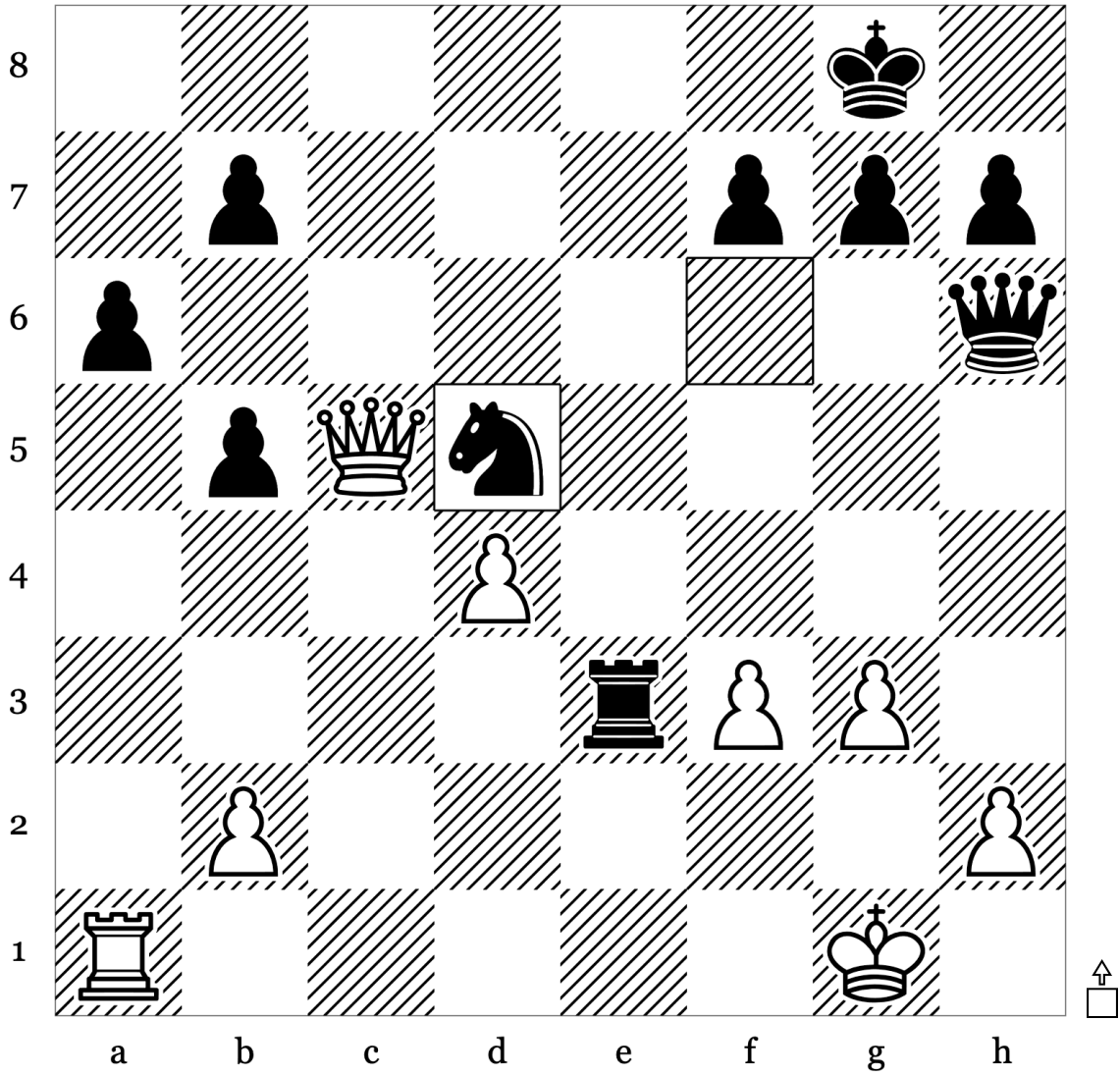

28	...	Nxd5
29		
30		
31		
32		

Puzzle 55 of 100: Kingside Attack - Mate (Rating: 775)

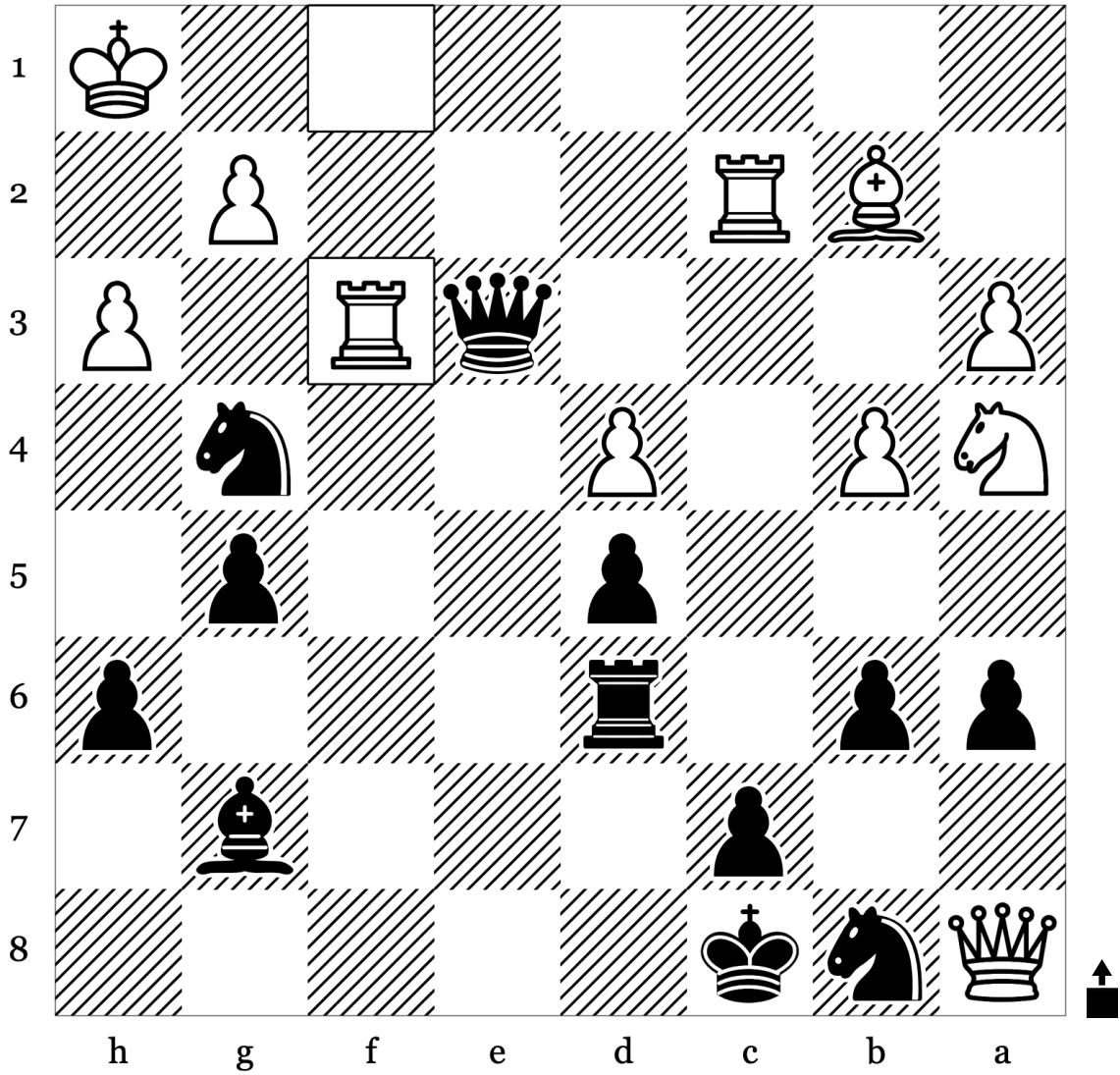

25	Rxf3	
26		
27		
28		
29		

Puzzle 56 of 100: Endgame · Mate (Rating: 597)

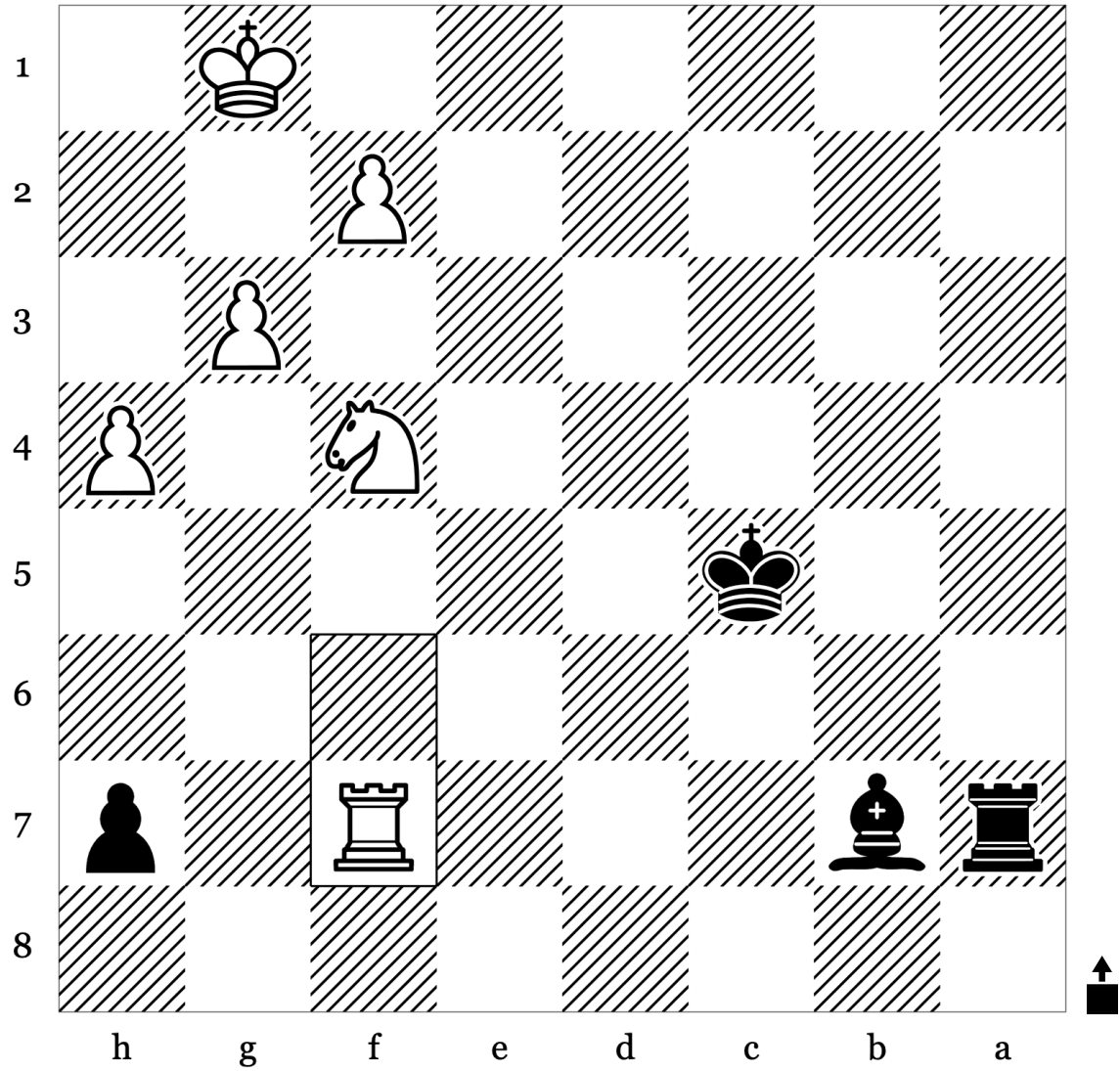

49	Rf7	
50		
51		
52		
53		

Puzzle 57 of 100: Back Rank Mate · Endgame (Rating: 574)

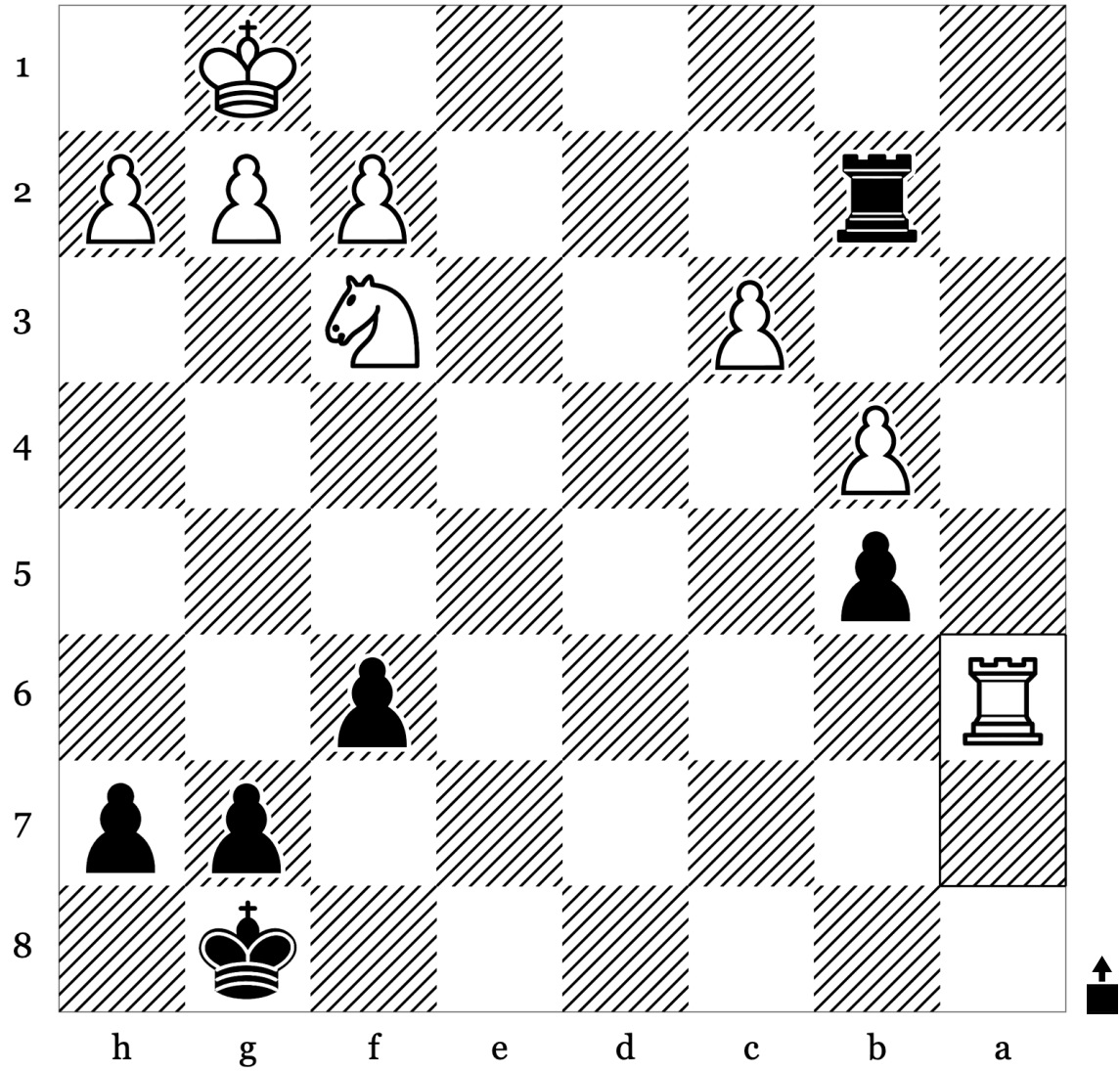

30	Rxa6	
31		
32		
33		
34		

Puzzle 58 of 100: Endgame · Mate (Rating: 752)

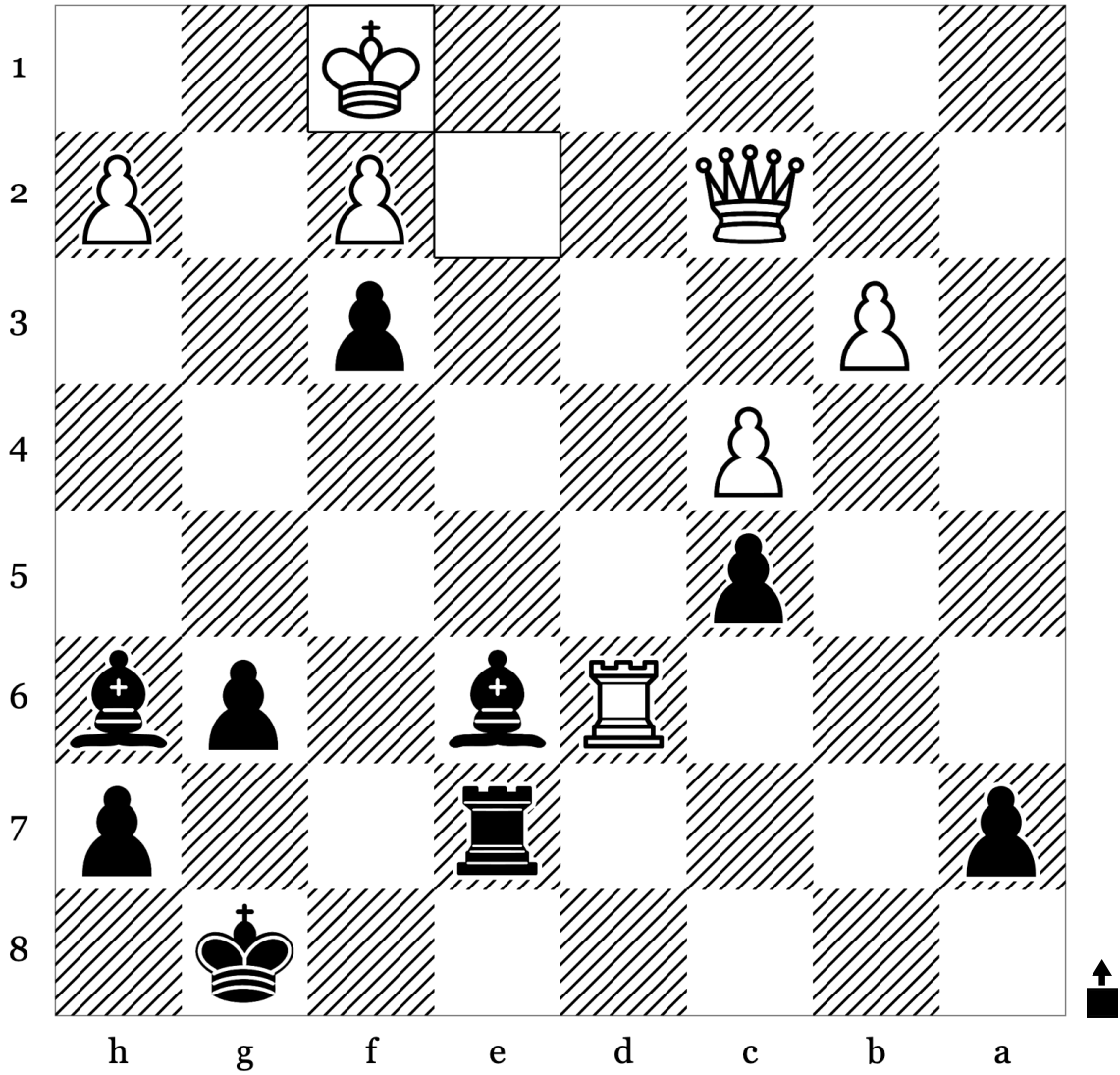

31	Kf1	
32		
33		
34		
35		

Puzzle 59 of 100: Endgame · Mate (Rating: 792)

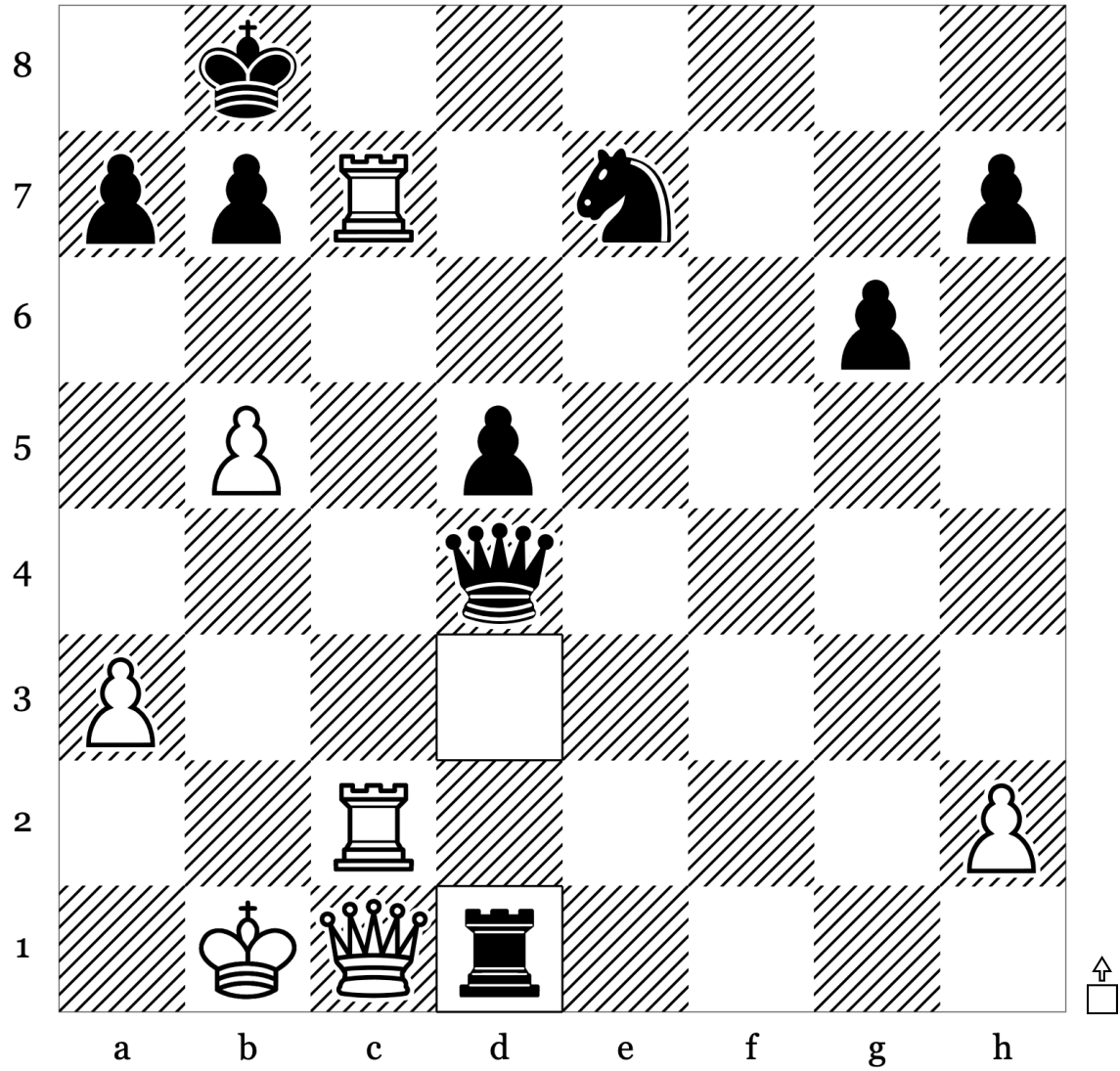

35	...	Rd1
36		
37		
38		
39		

Puzzle 60 of 100: Back Rank Mate · Endgame (Rating: 539)

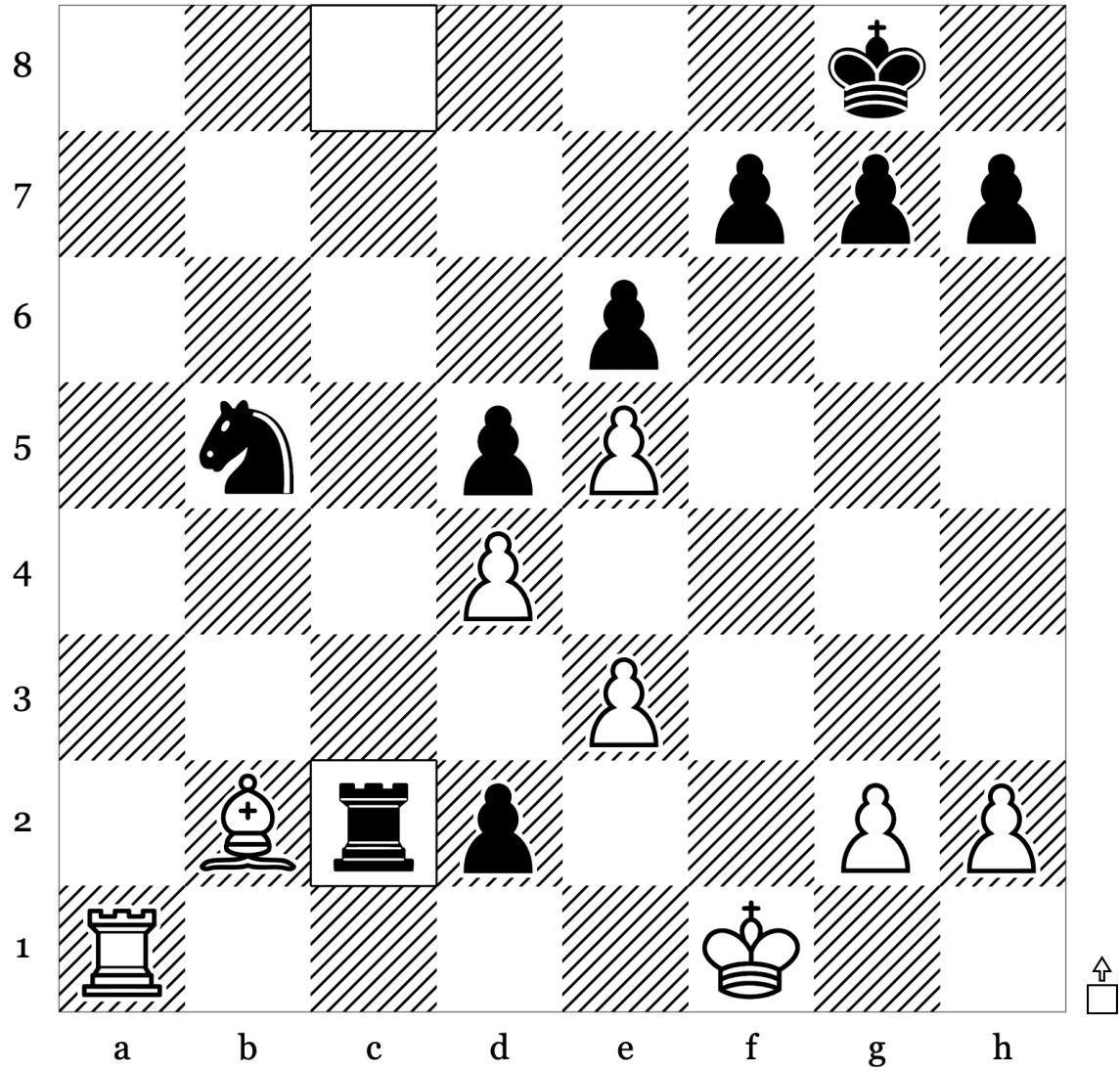

26	...	Rc2
27		
28		
29		
30		

Puzzle 61 of 100: Back Rank Mate · Endgame (Rating: 699)

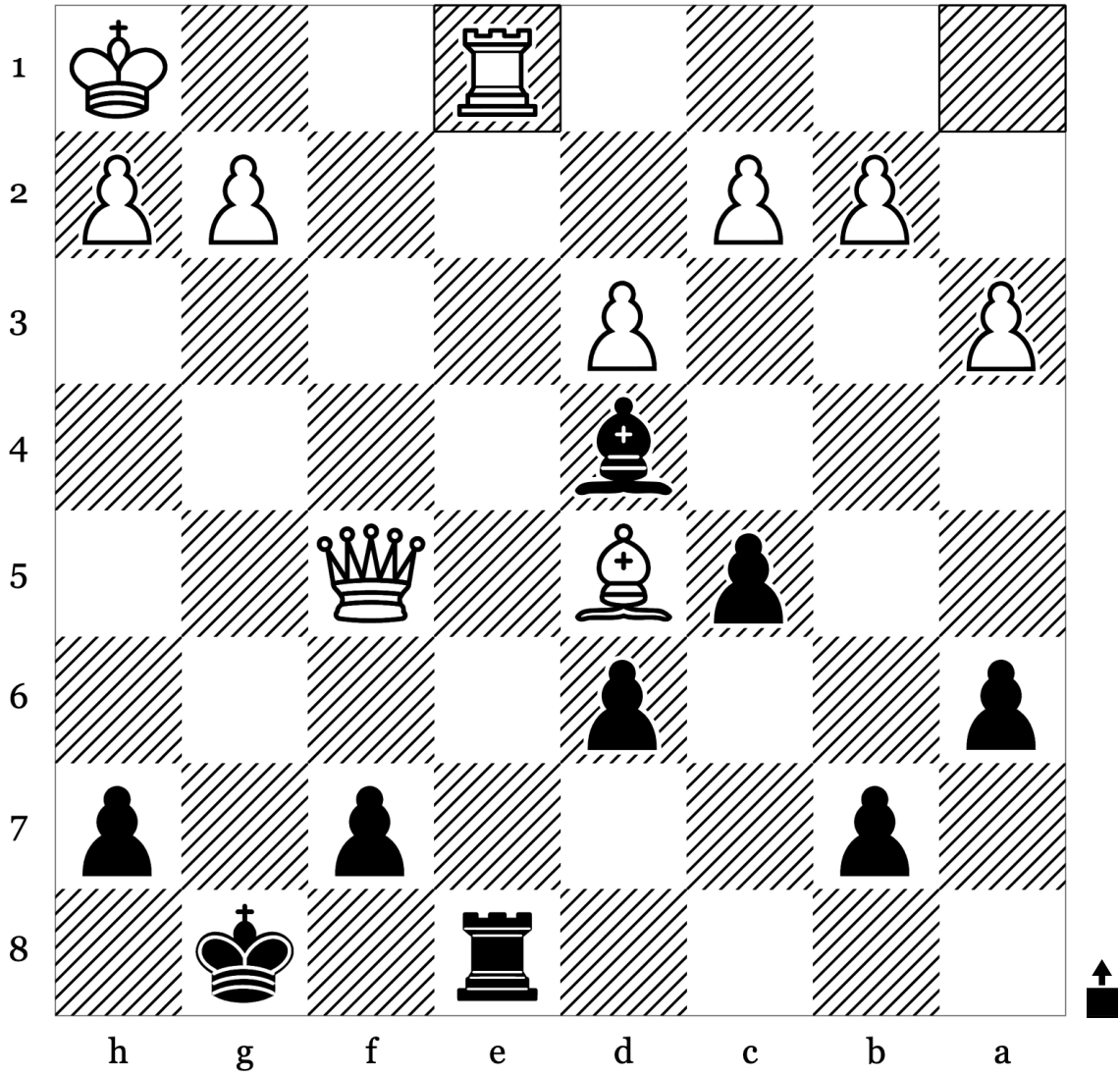

22	Rxe1	
23		
24		
25		
26		

Puzzle 62 of 100: Endgame · Mate (Rating: 561)

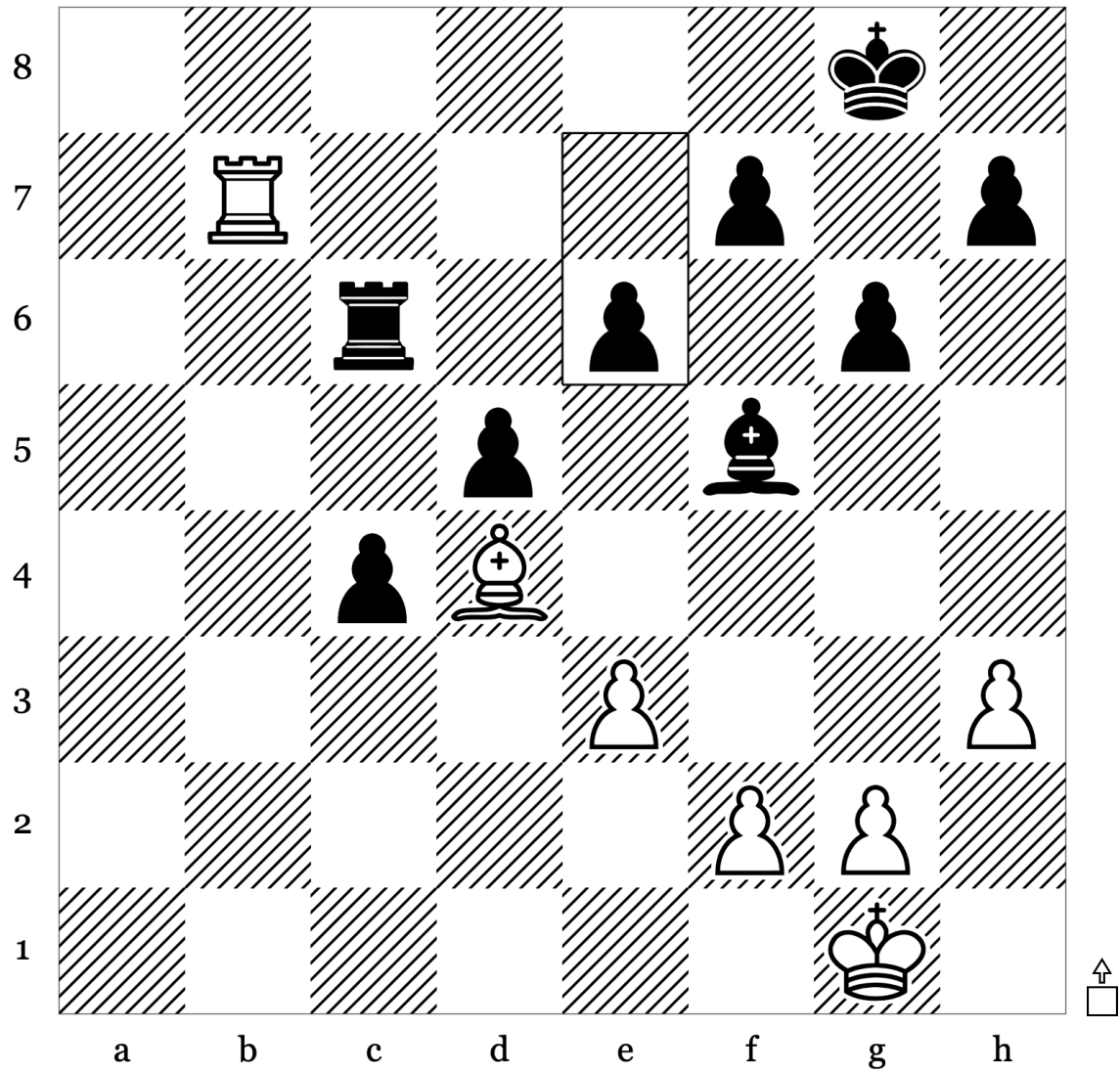

34	...	e6
35		
36		
37		
38		

Puzzle 63 of 100: Endgame · Mate (Rating: 630)

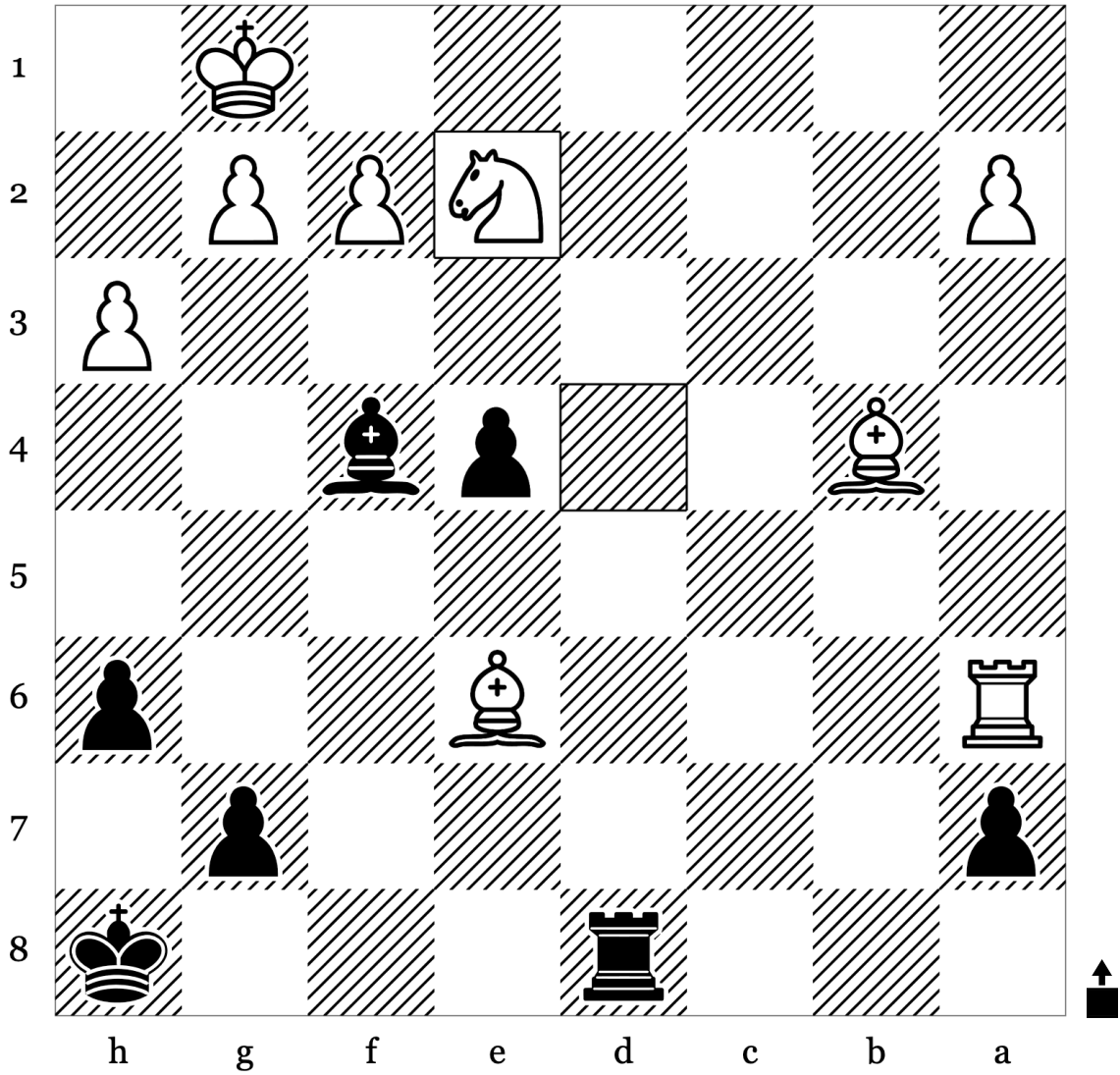

33	Ne2	
34		
35		
36		
37		

Puzzle 64 of 100: Back Rank Mate · Endgame (Rating: 736)

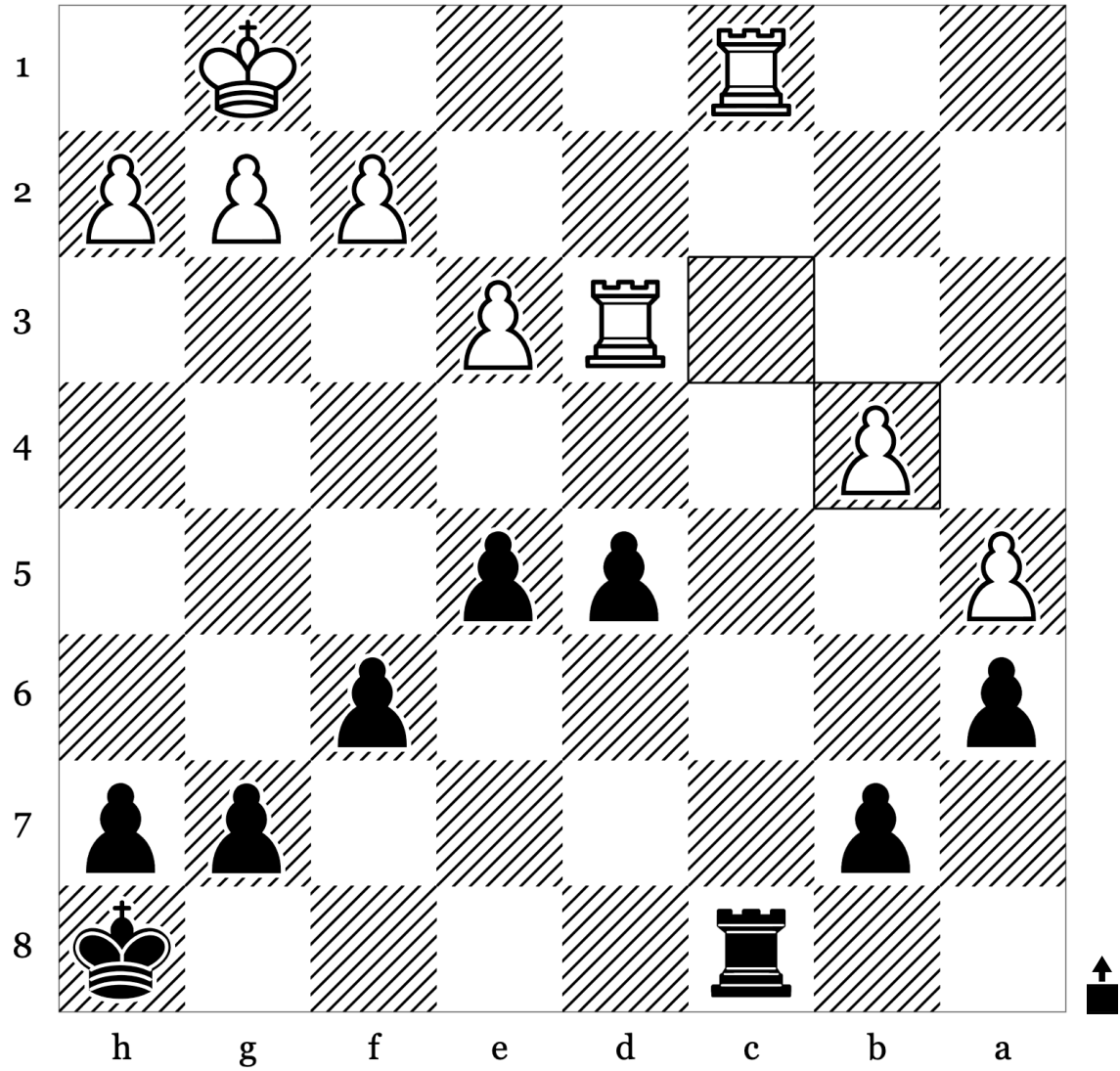

32	cxb4	
33		
34		
35		
36		

Puzzle 65 of 100: Endgame · Mate (Rating: 661)

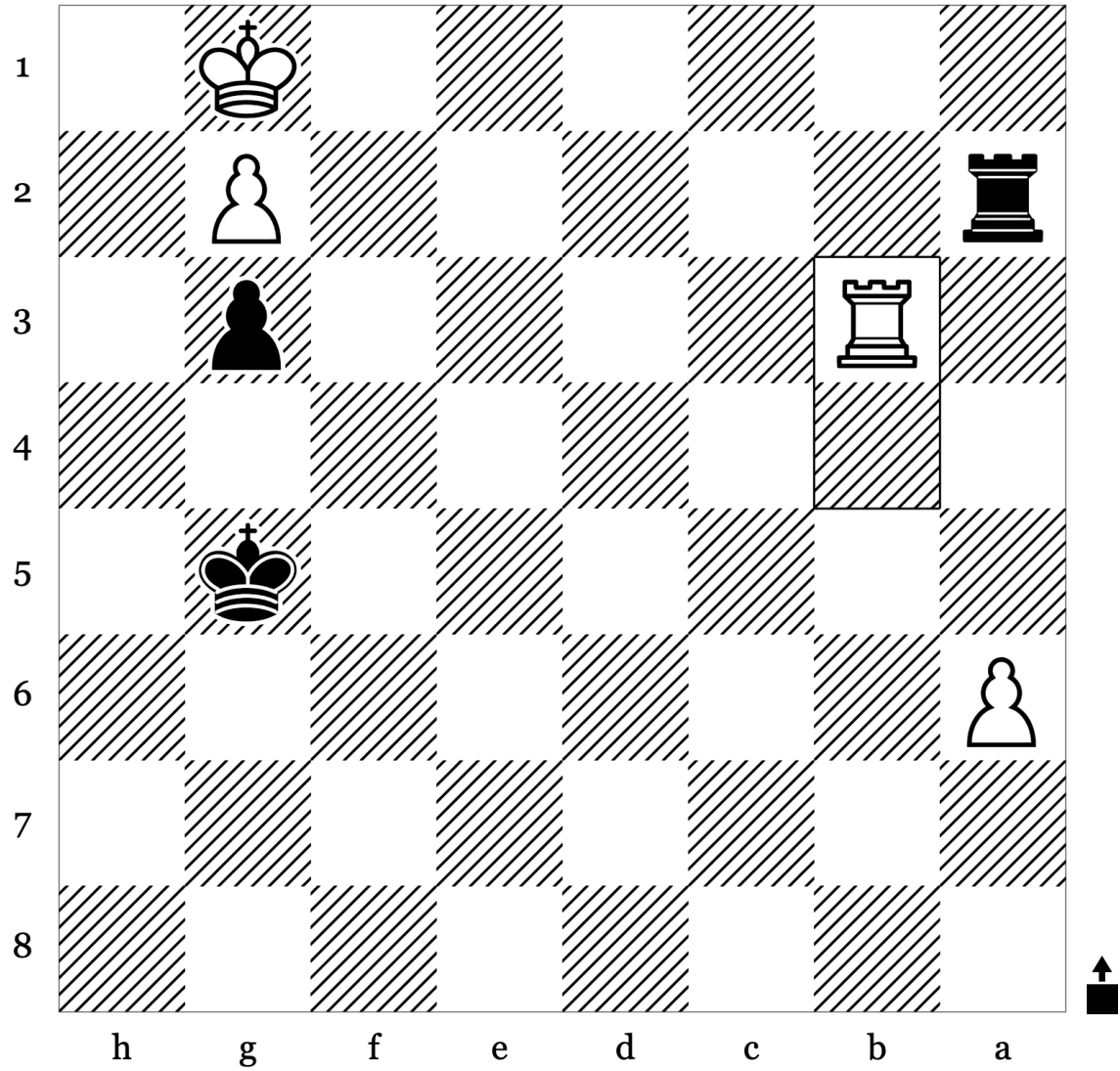

60	Rb3	
61		
62		
63		
64		

Puzzle 66 of 100: Back Rank Mate · Endgame (Rating: 745)

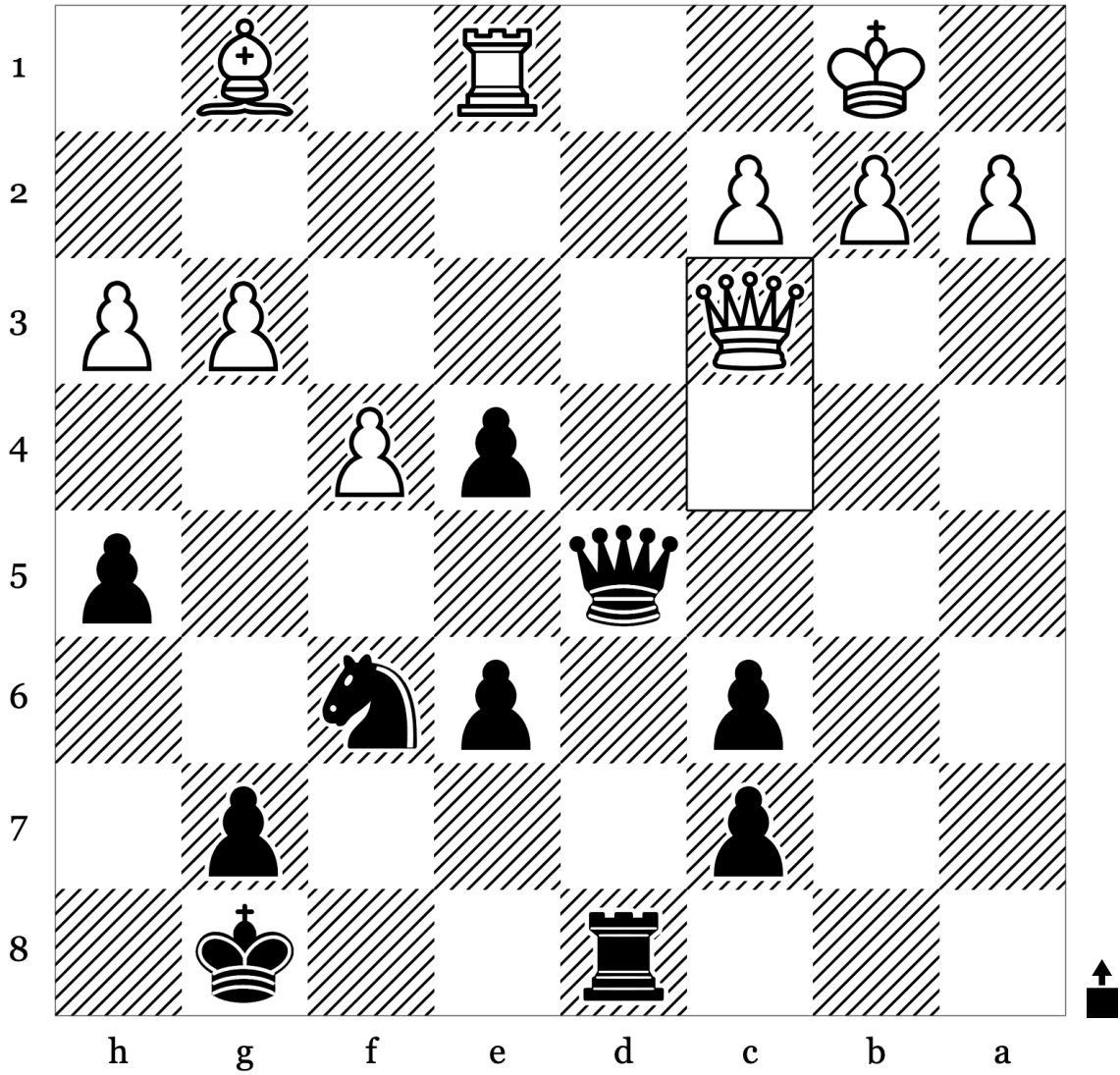

28	Qc3	
29		
30		
31		
32		

Puzzle 67 of 100: Back Rank Mate · Endgame (Rating: 580)

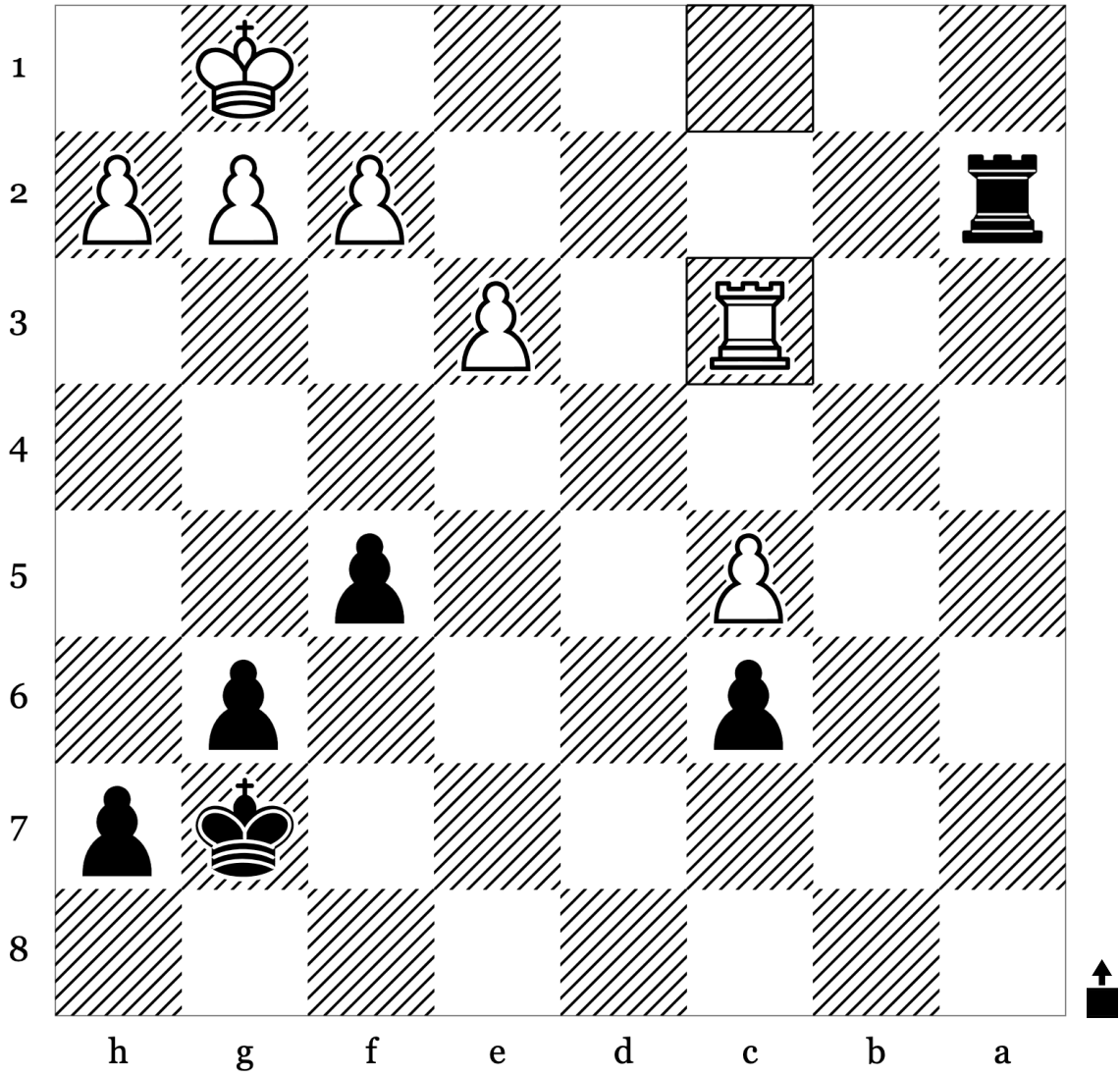

33	Rxc3	
34		
35		
36		
37		

Puzzle 68 of 100: Endgame · Mate (Rating: 778)

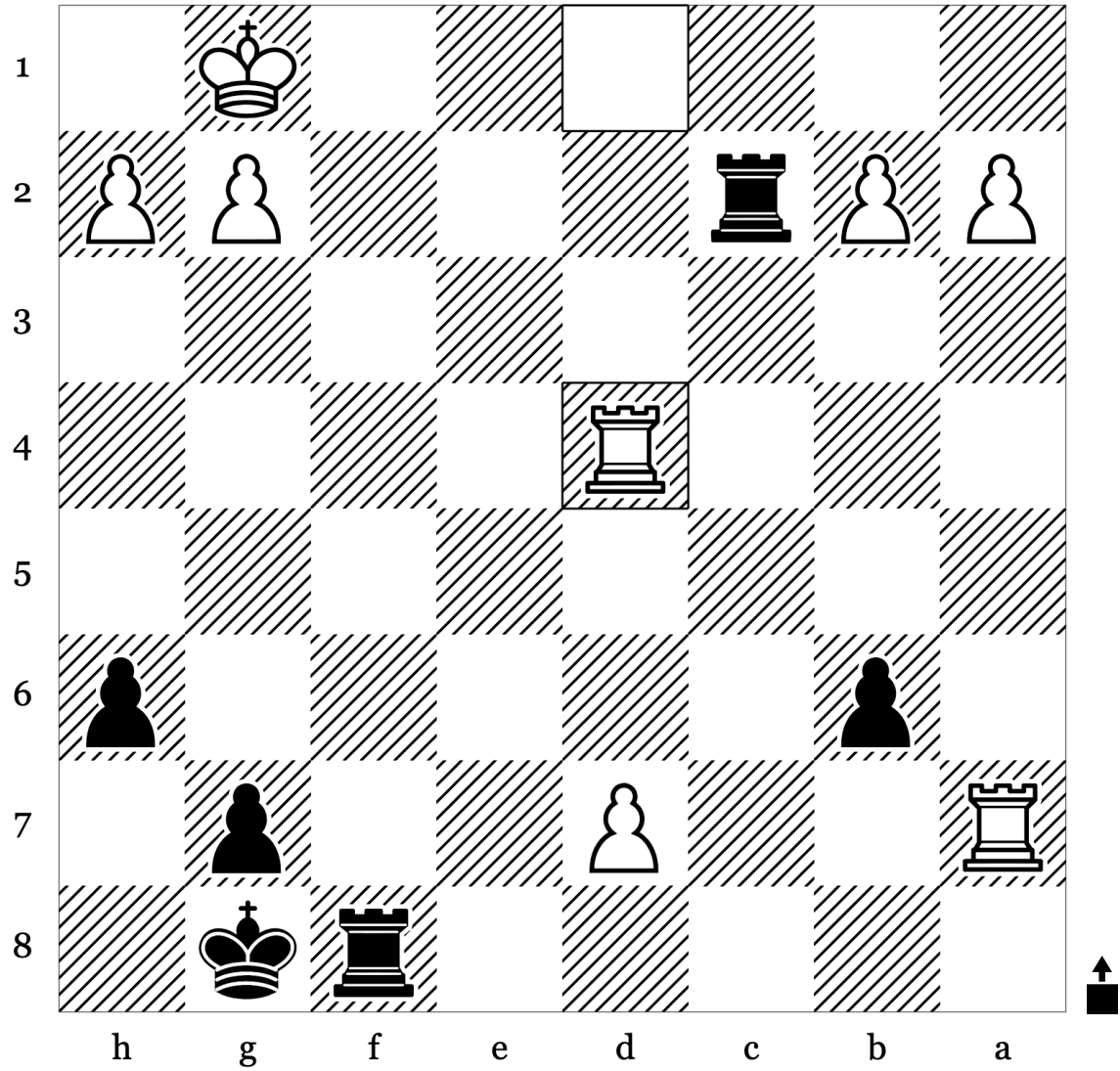

25	Rxd4	
26		
27		
28		
29		

Puzzle 69 of 100: Kingside Attack - Mate (Rating: 684)

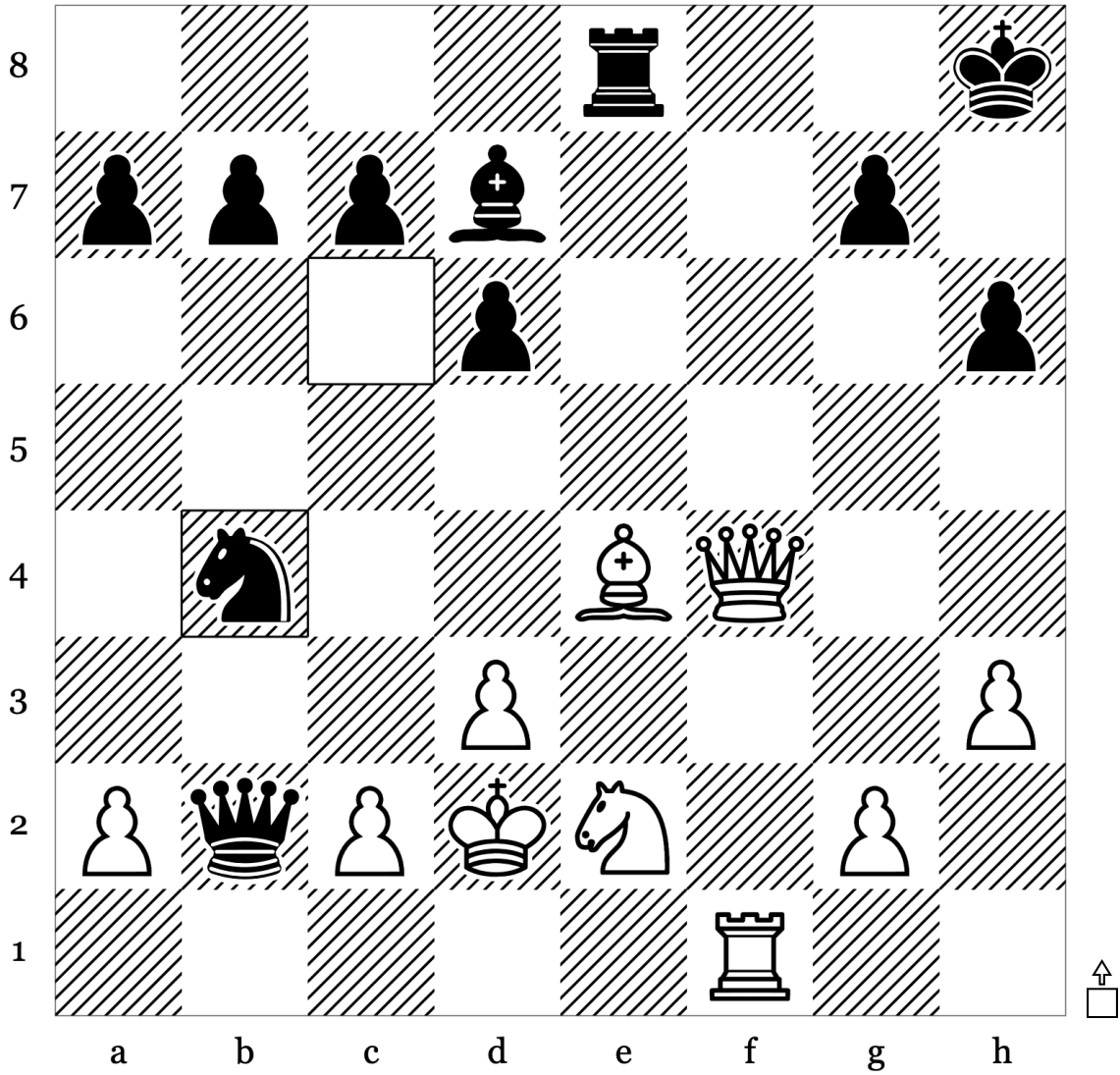

20	...	Nb4
21		
22		
23		
24		

Puzzle 71 of 100: Back Rank Mate · Endgame (Rating: 413)

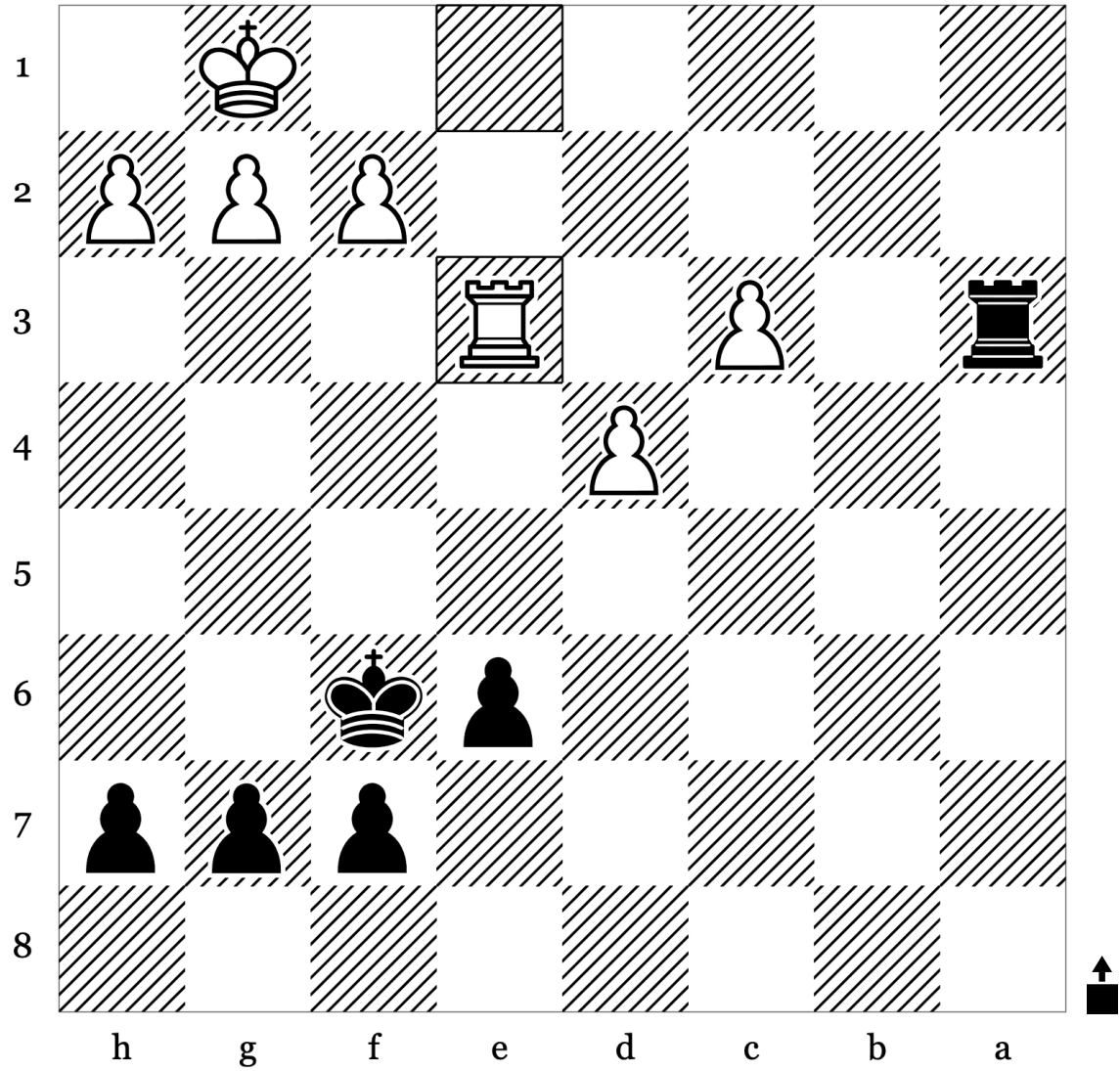

32	Re3	
33		
34		
35		
36		

Puzzle 72 of 100: Back Rank Mate · Mate (Rating: 710)

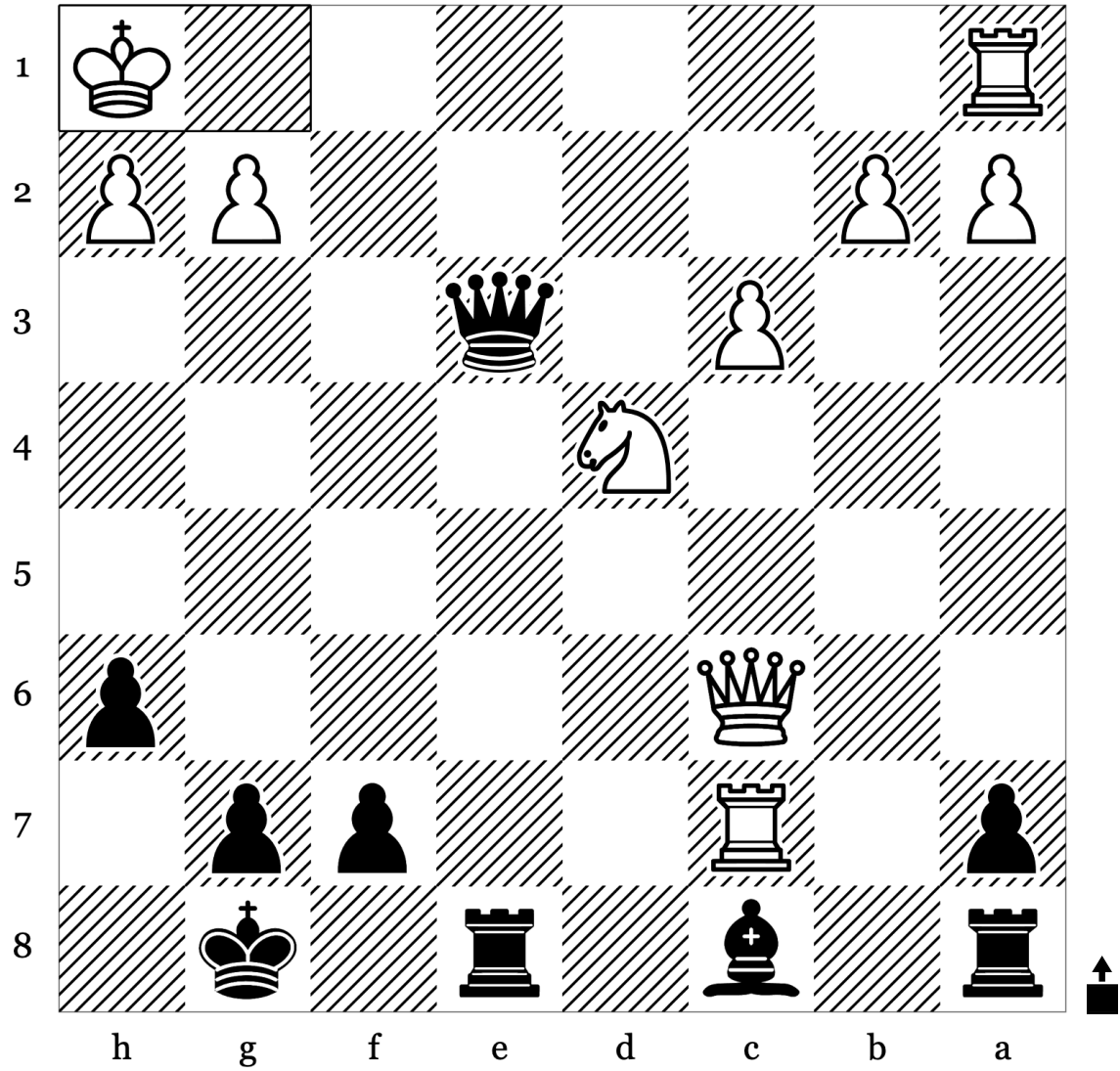

24	Kh1	
25		
26		
27		
28		

Puzzle 73 of 100: Kingside Attack - Mate (Rating: 571)

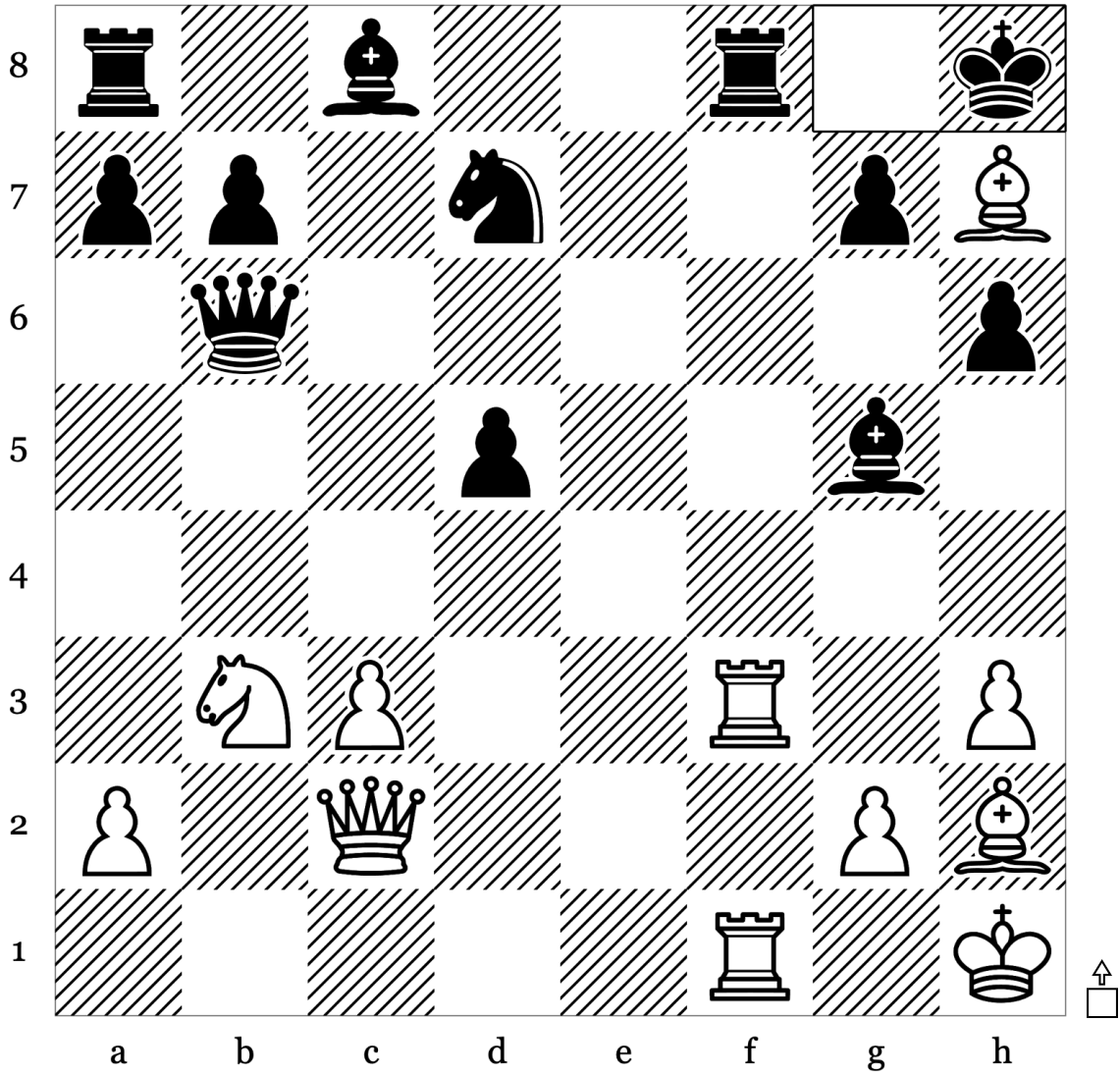

25	...	Kh8
26		
27		
28		
29		

Puzzle 74 of 100: Endgame · Mate (Rating: 579)

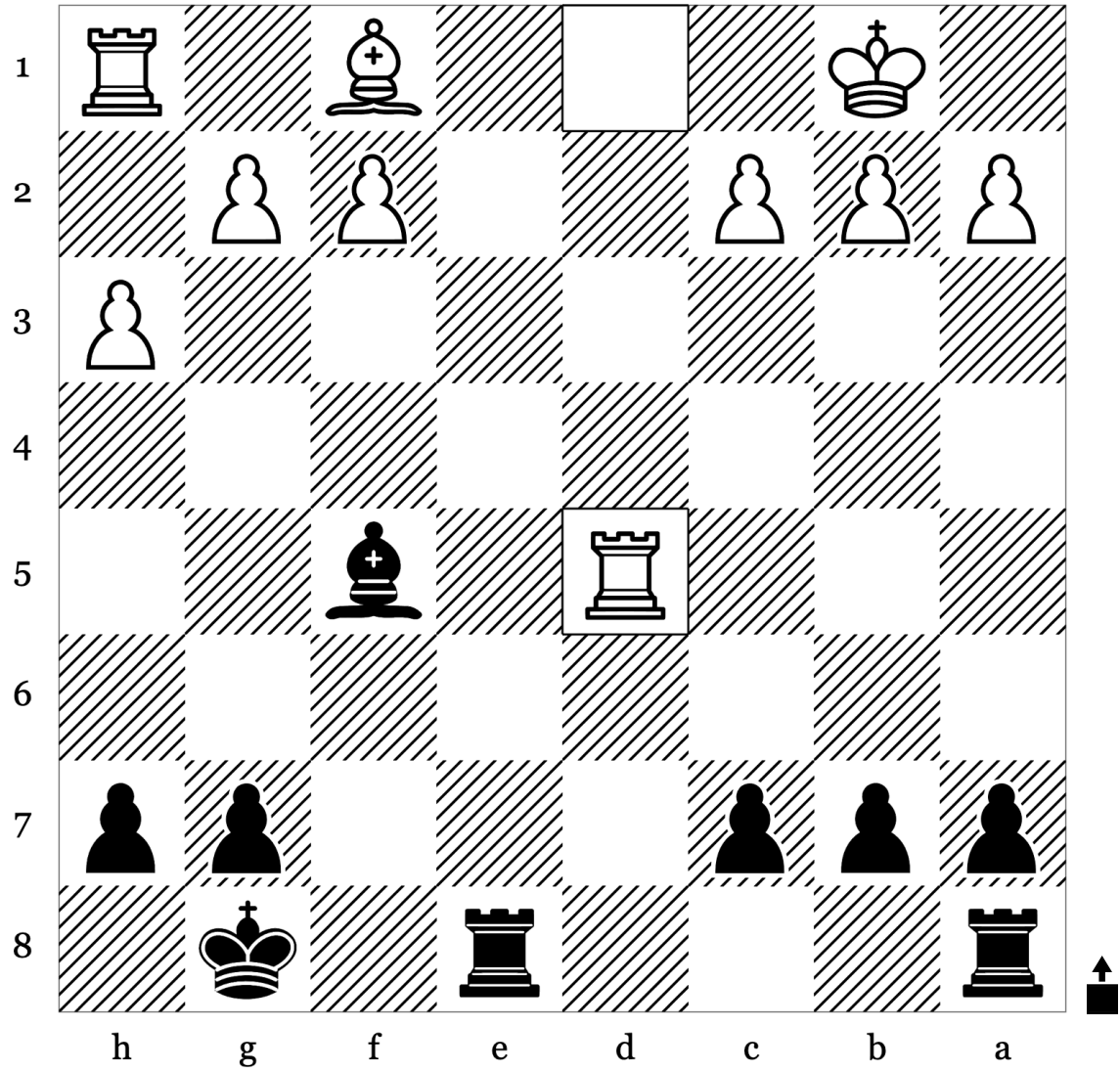

19	Rxd5	
20		
21		
22		
23		

Puzzle 75 of 100: Back Rank Mate · Endgame (Rating: 569)

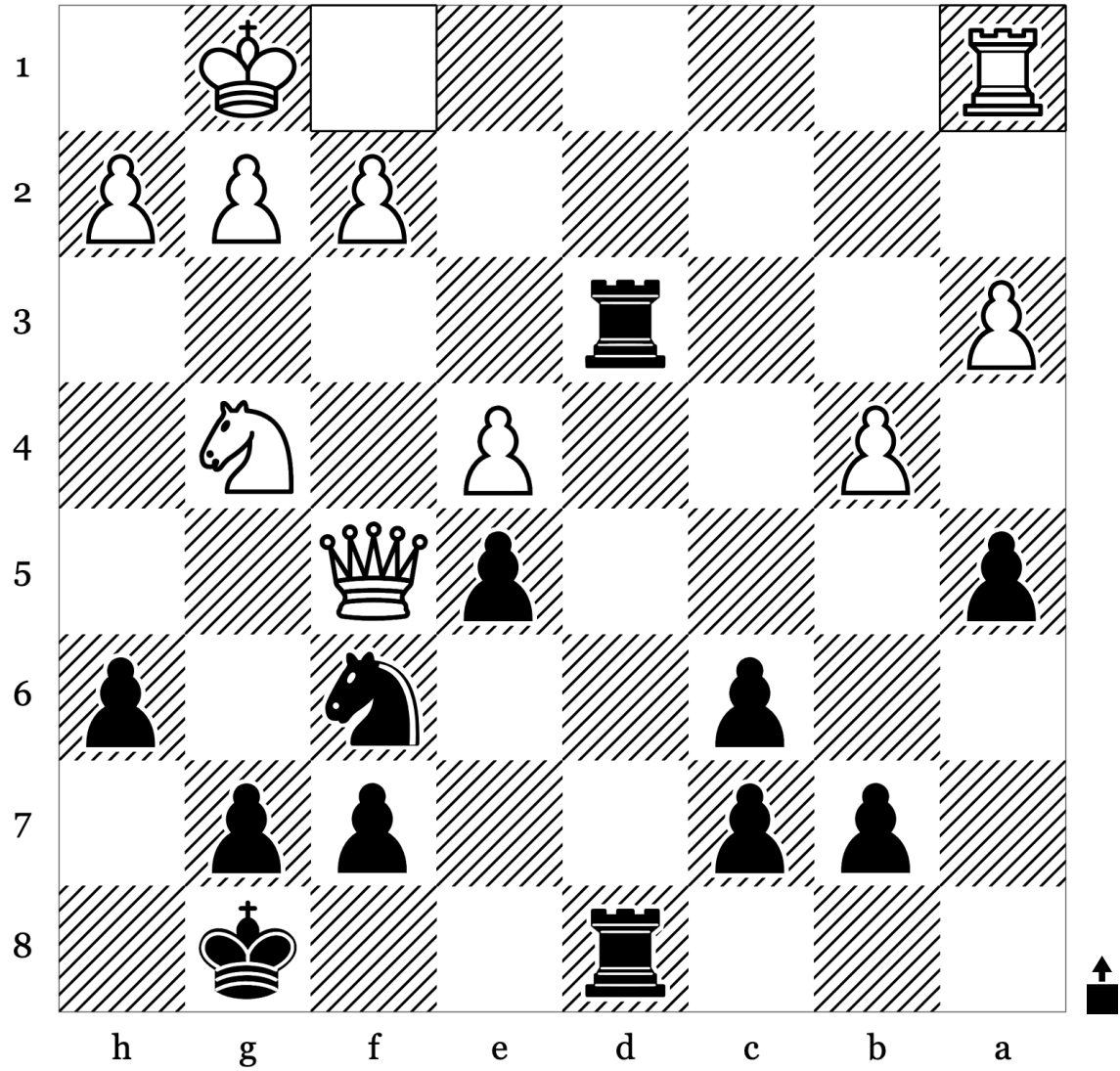

21	Rxa1	
22		
23		
24		
25		

Puzzle 76 of 100: Back Rank Mate · Endgame (Rating: 462)

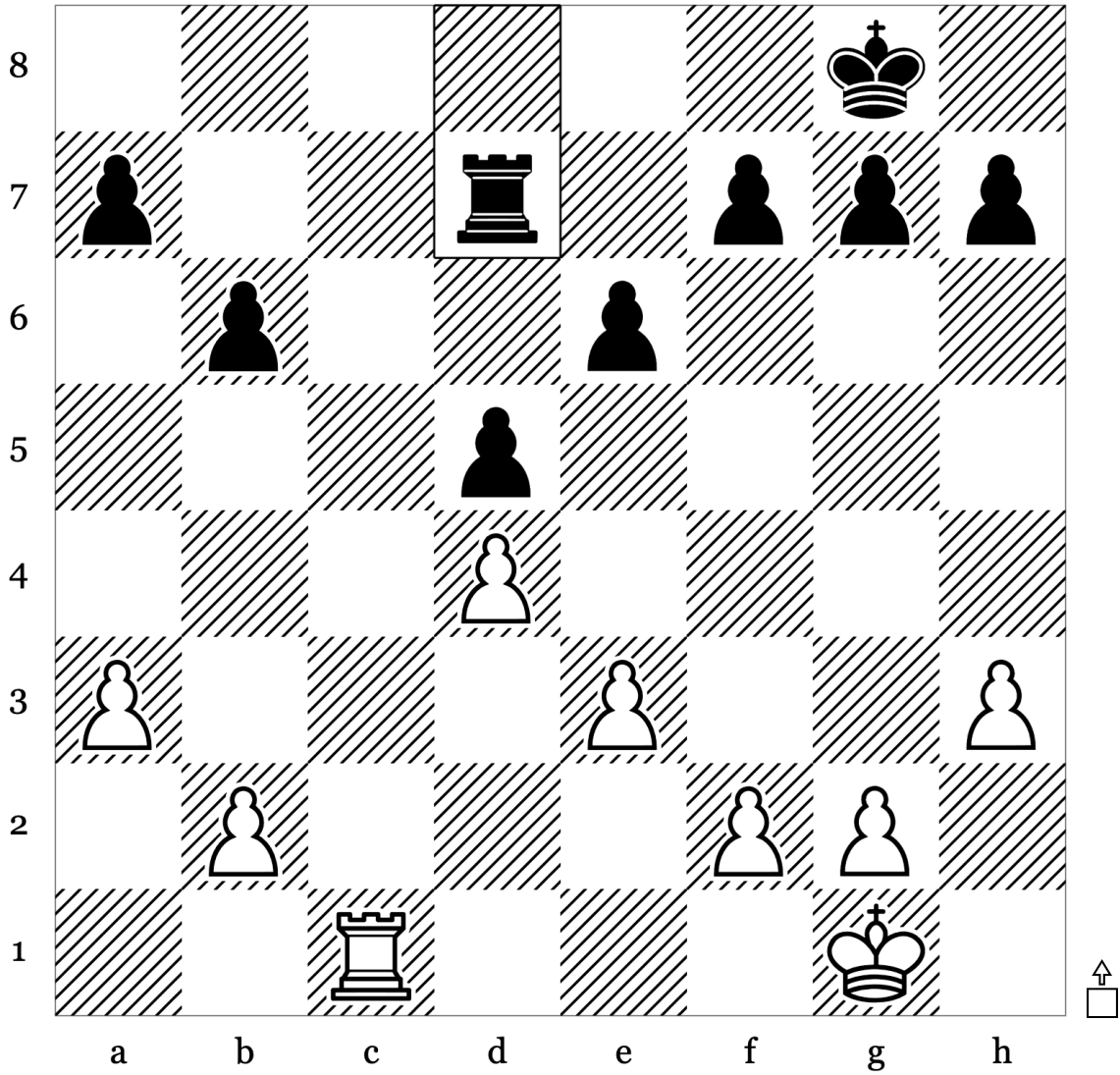

22	...	Rxd7
23		
24		
25		
26		

Puzzle 77 of 100: Endgame - Master (Rating: 576)

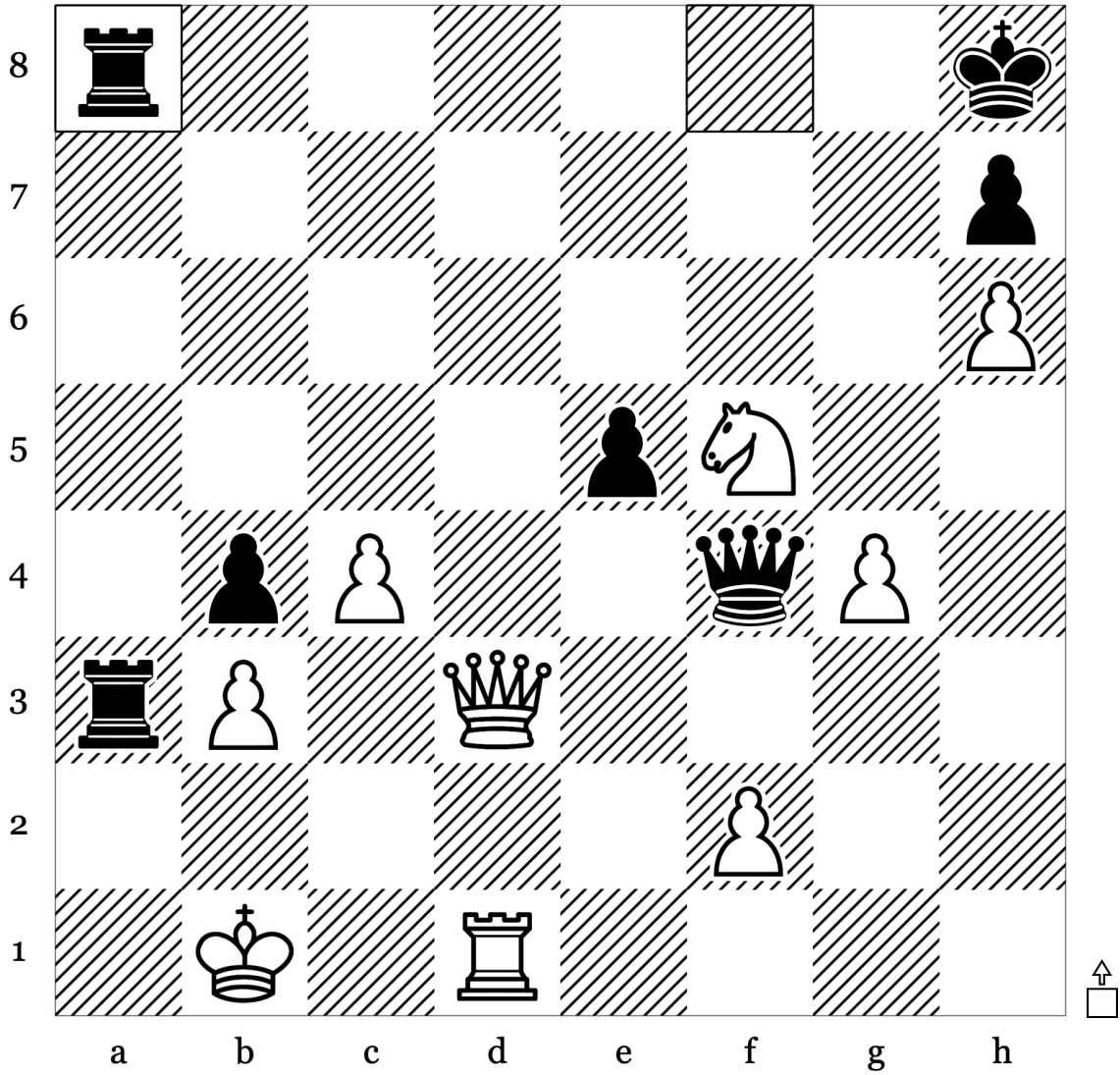

36	...	Rfa8
37		
38		
39		
40		

Puzzle 78 of 100: Back Rank Mate · Endgame (Rating: 421)

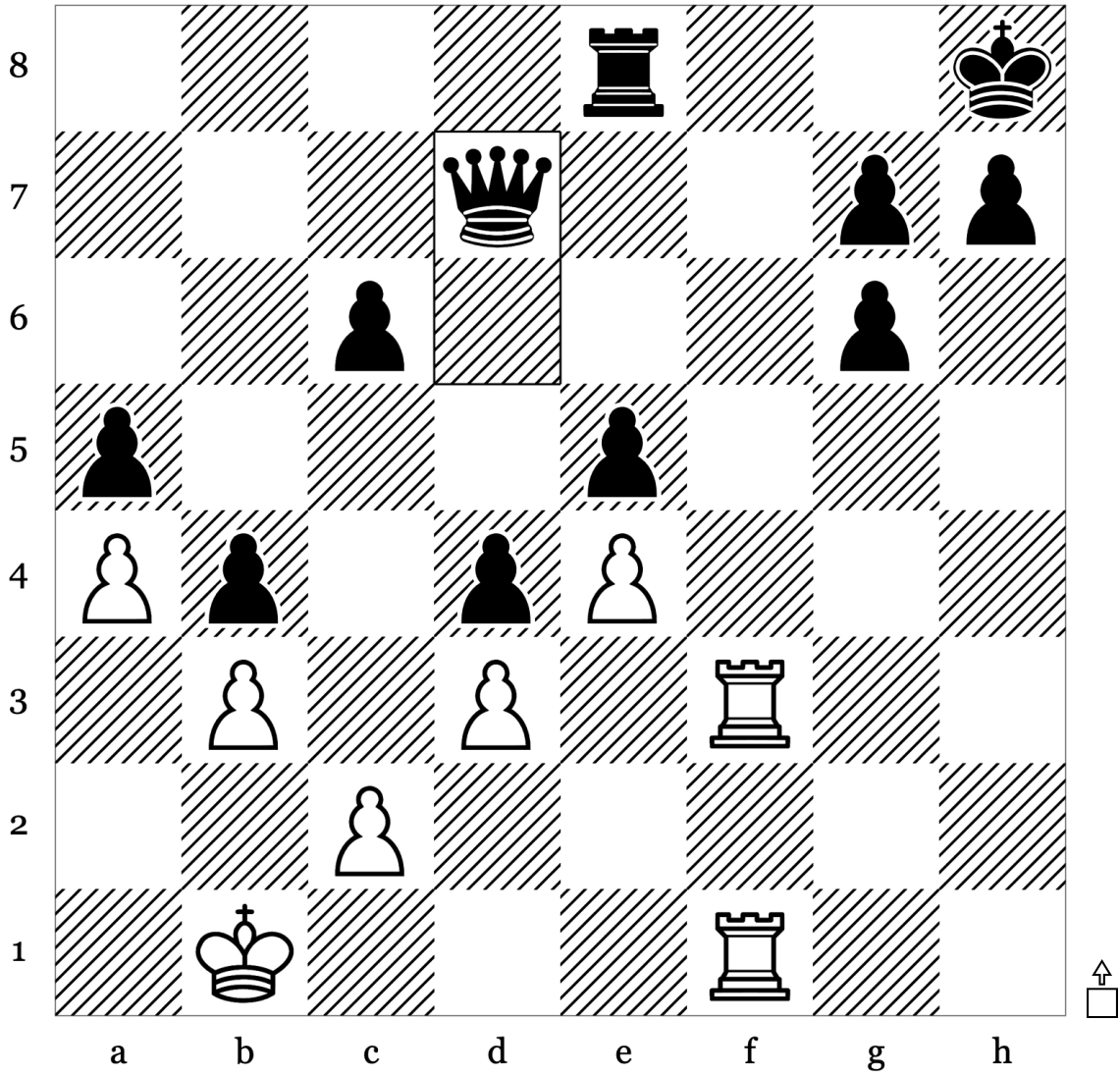

34	...	Qxd7
35		
36		
37		
38		

Puzzle 79 of 100: Back Rank Mate · Mate (Rating: 615)

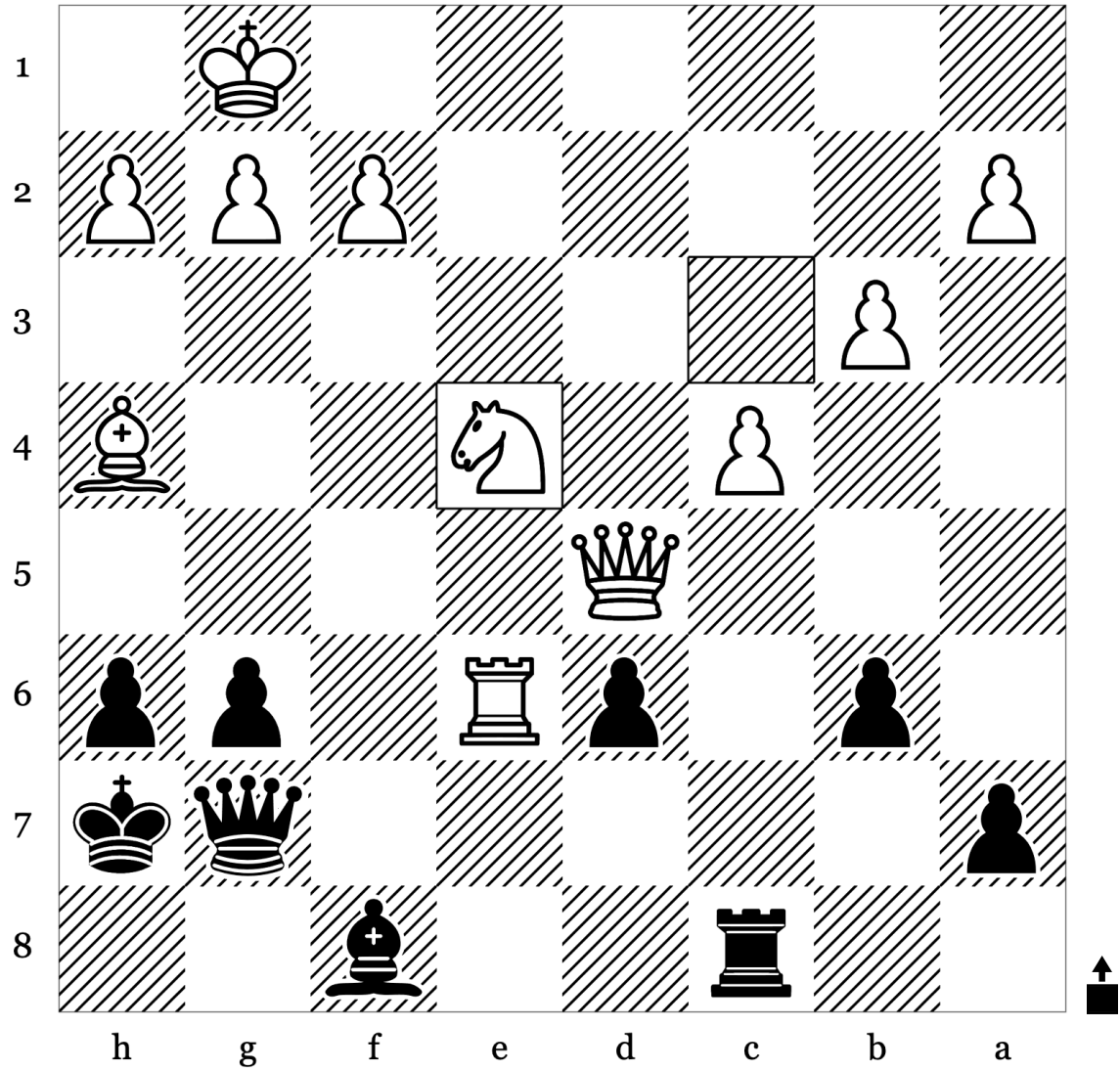

26	Ne4	
27		
28		
29		
30		

Puzzle 80 of 100: Endgame · Mate (Rating: 748)

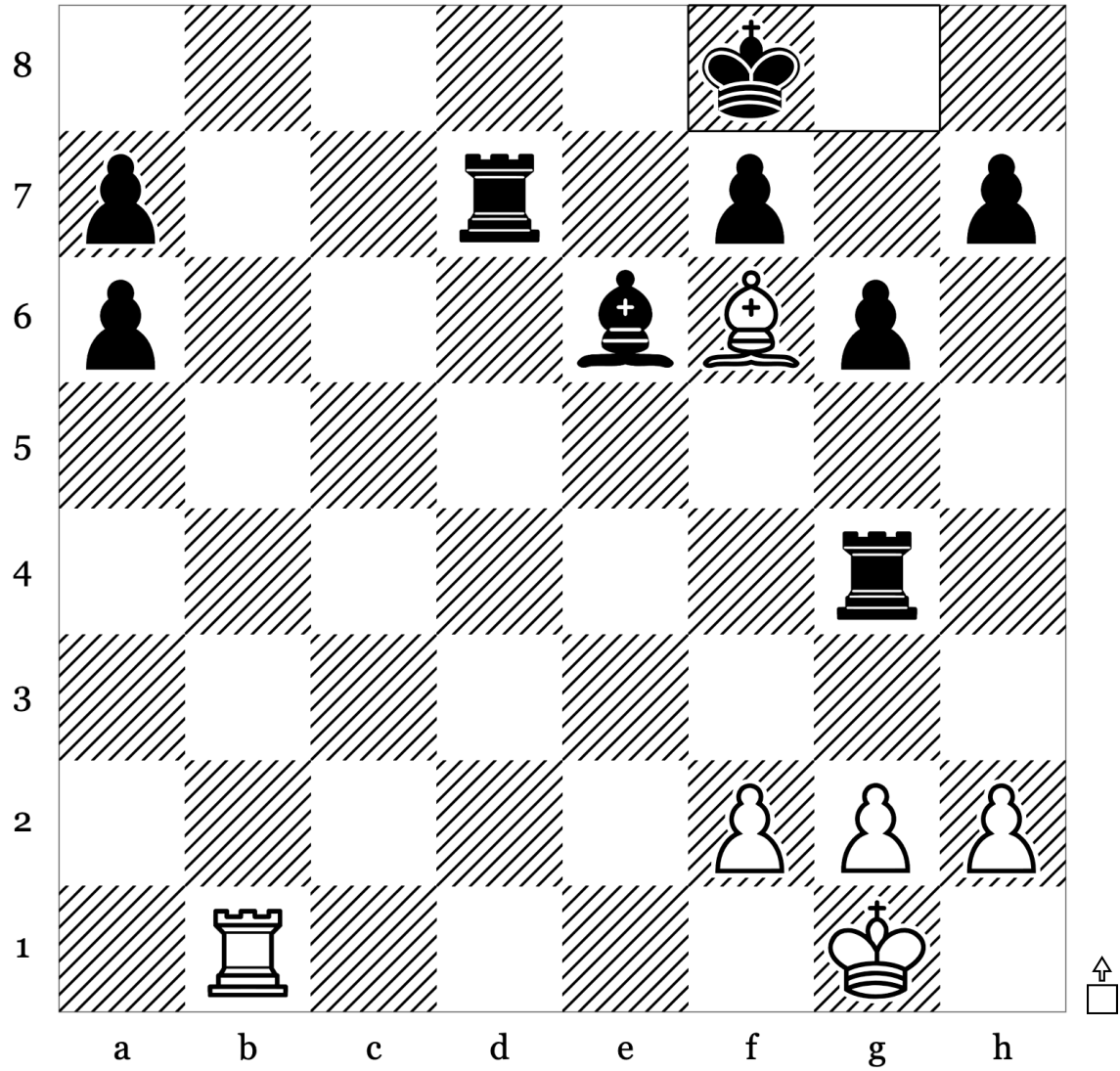

28	...	Kxf8
29		
30		
31		
32		

Puzzle 81 of 100: Endgame · Mate (Rating: 791)

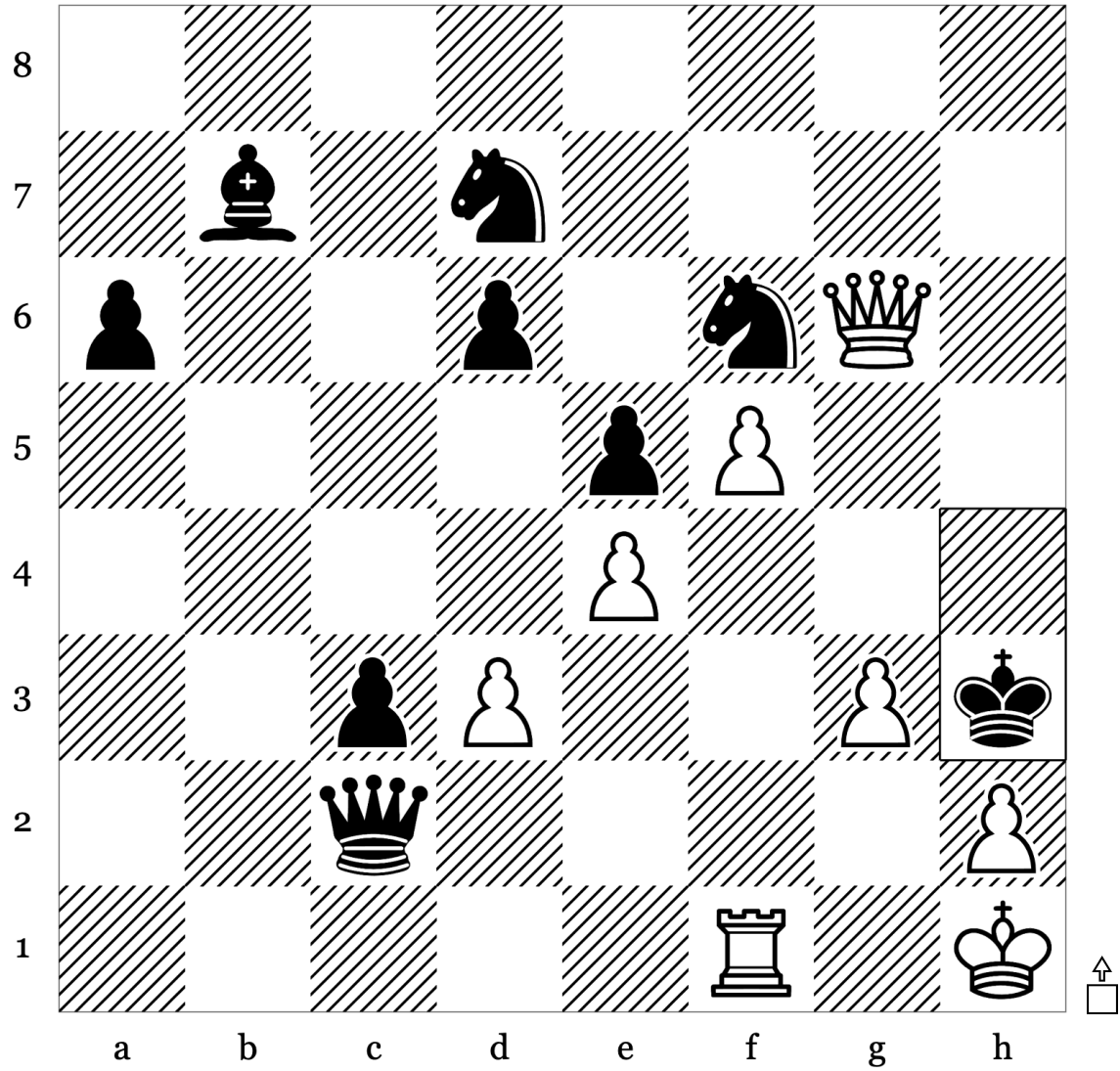

33	...	Kh3
34		
35		
36		
37		

Puzzle 82 of 100: Back Rank Mate · Fork (Rating: 682)

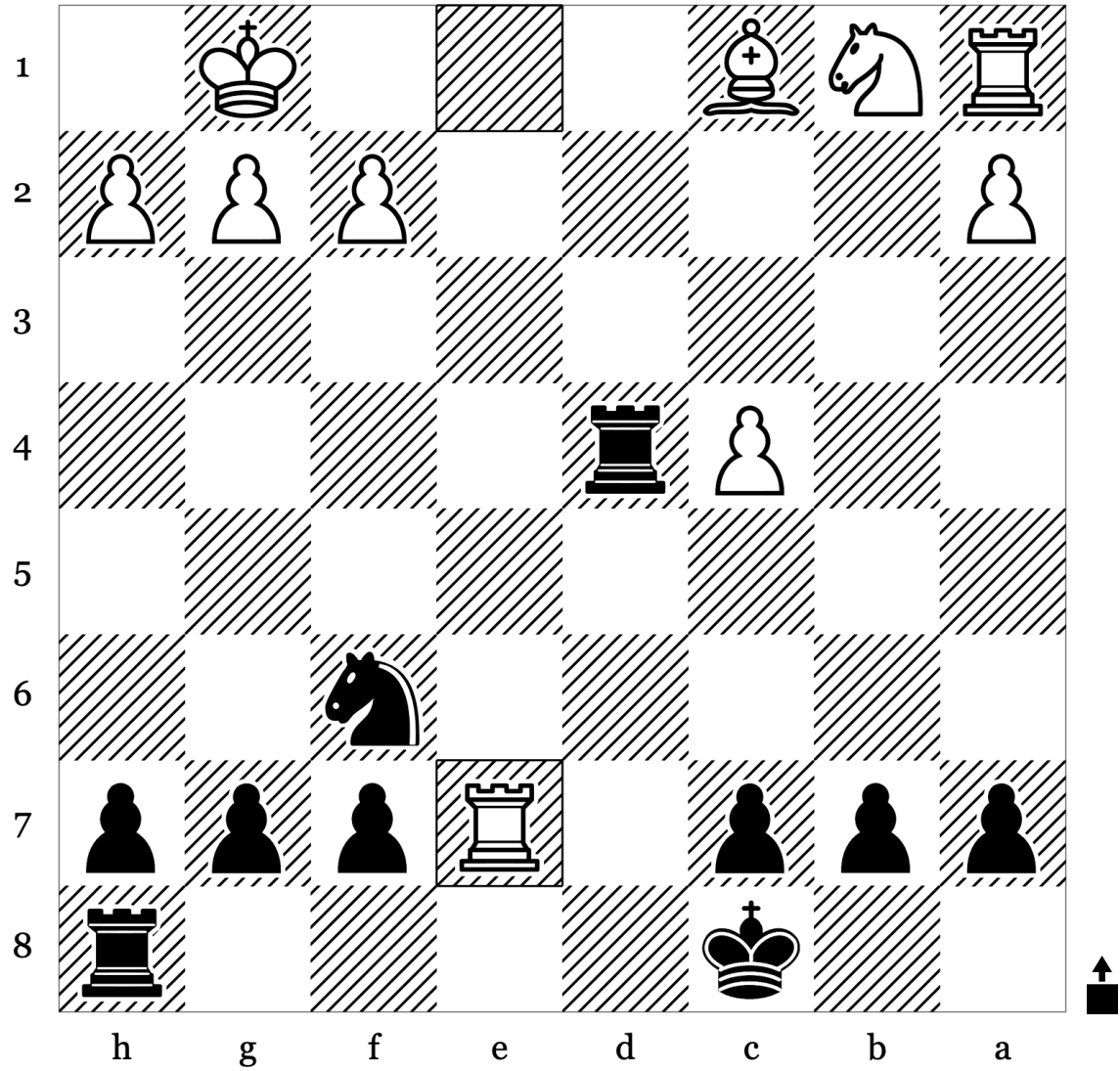

15	Rxe7	
16		
17		
18		
19		

Puzzle 83 of 100: Kingside Attack - Mate (Rating: 718)

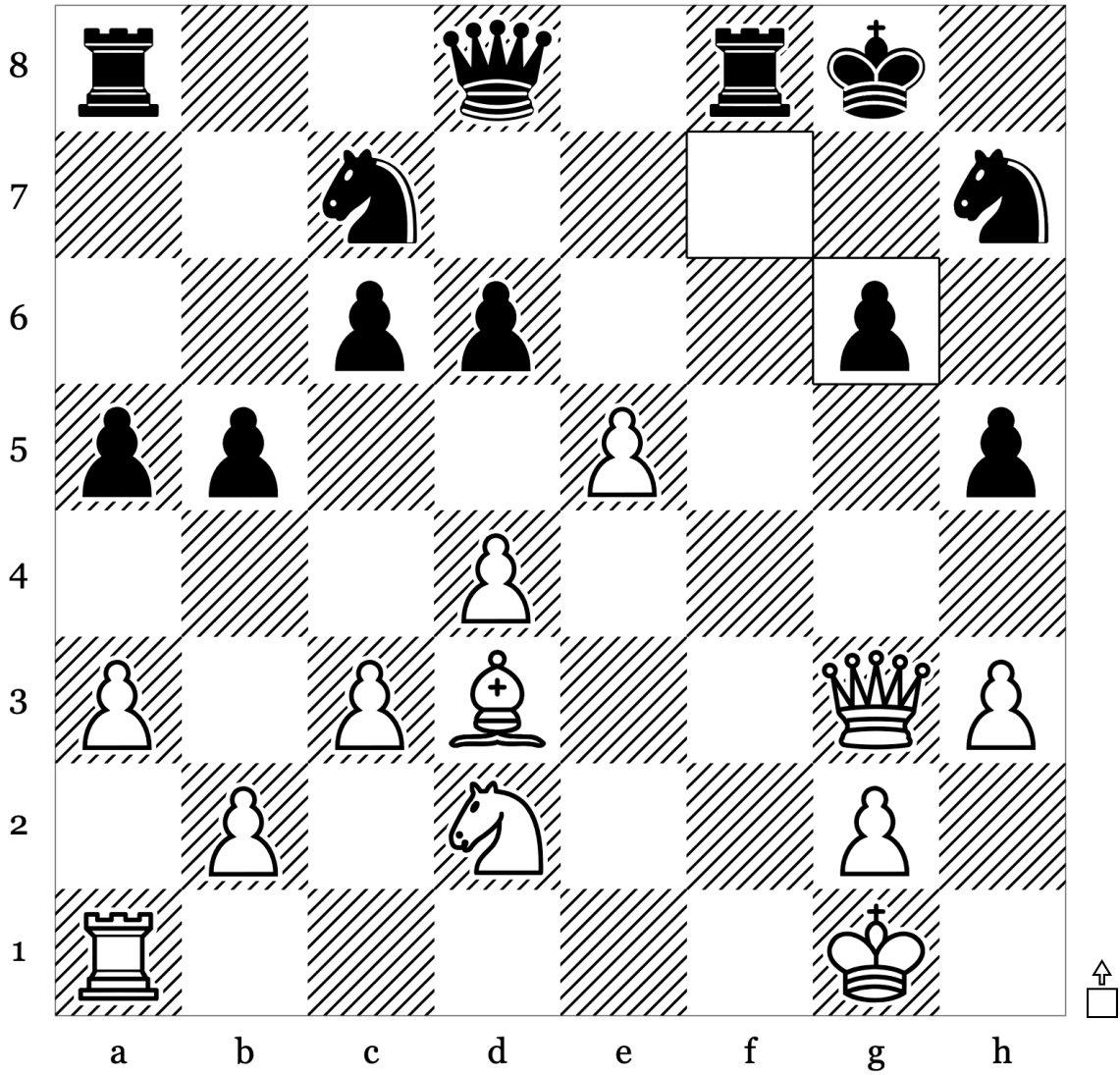

20	...	fxg6
21		
22		
23		
24		

Puzzle 84 of 100: Endgame · Master (Rating: 701)

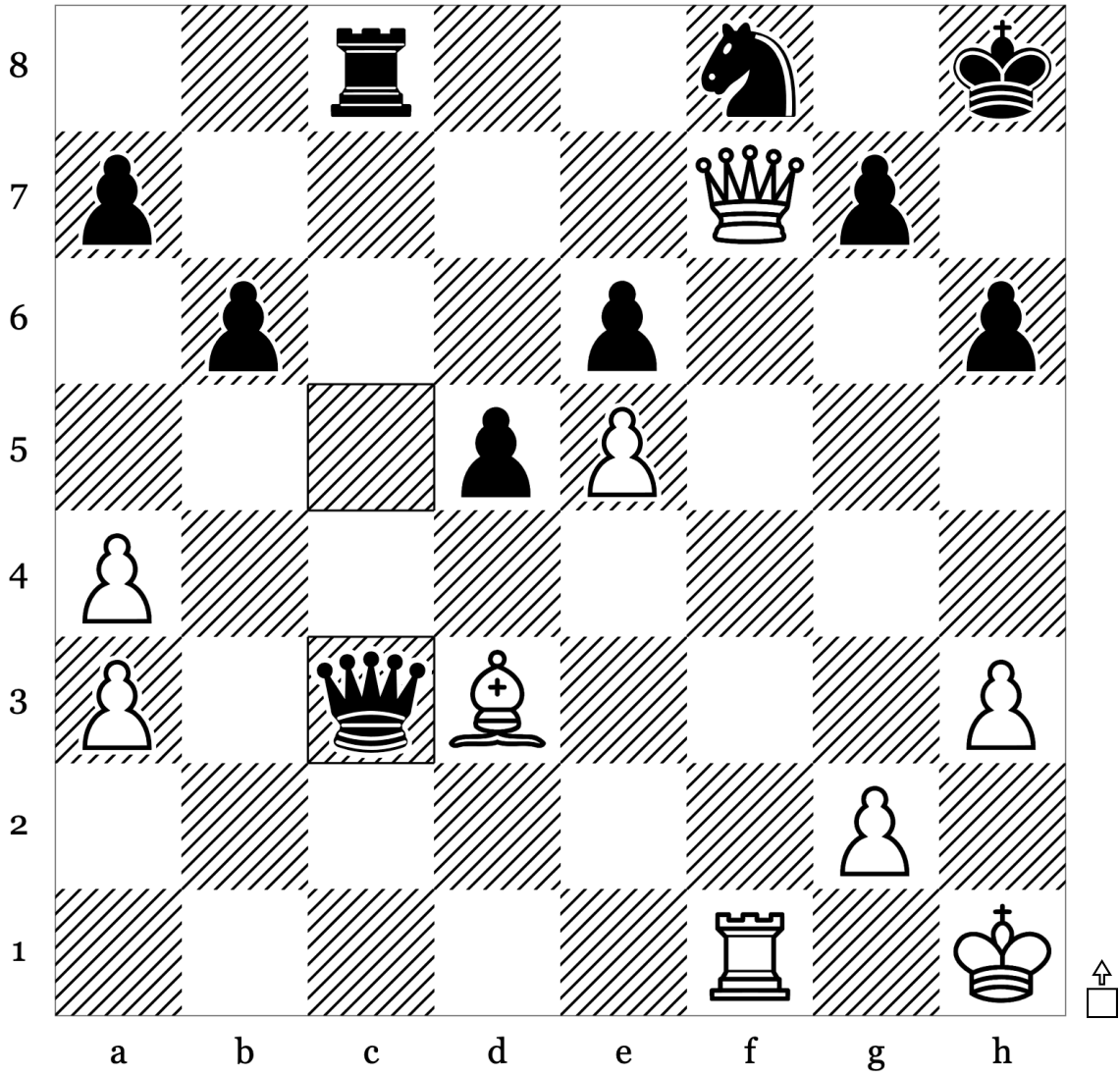

26	...	Qxc3
27		
28		
29		
30		

Puzzle 85 of 100: Back Rank Mate · Endgame (Rating: 468)

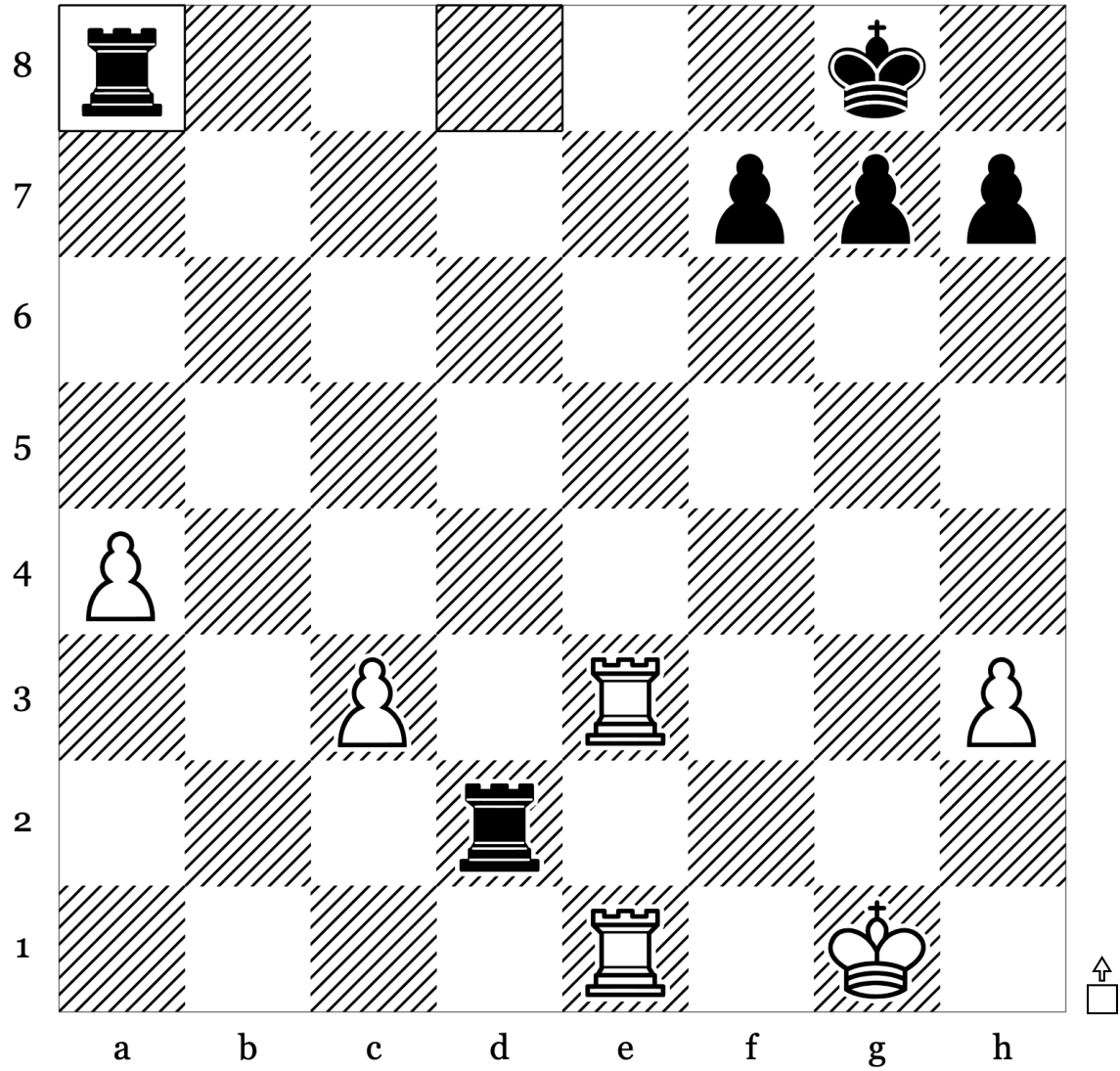

32	...	Ra8
33		
34		
35		
36		

Puzzle 86 of 100: Back Rank Mate · Mate (Rating: 723)

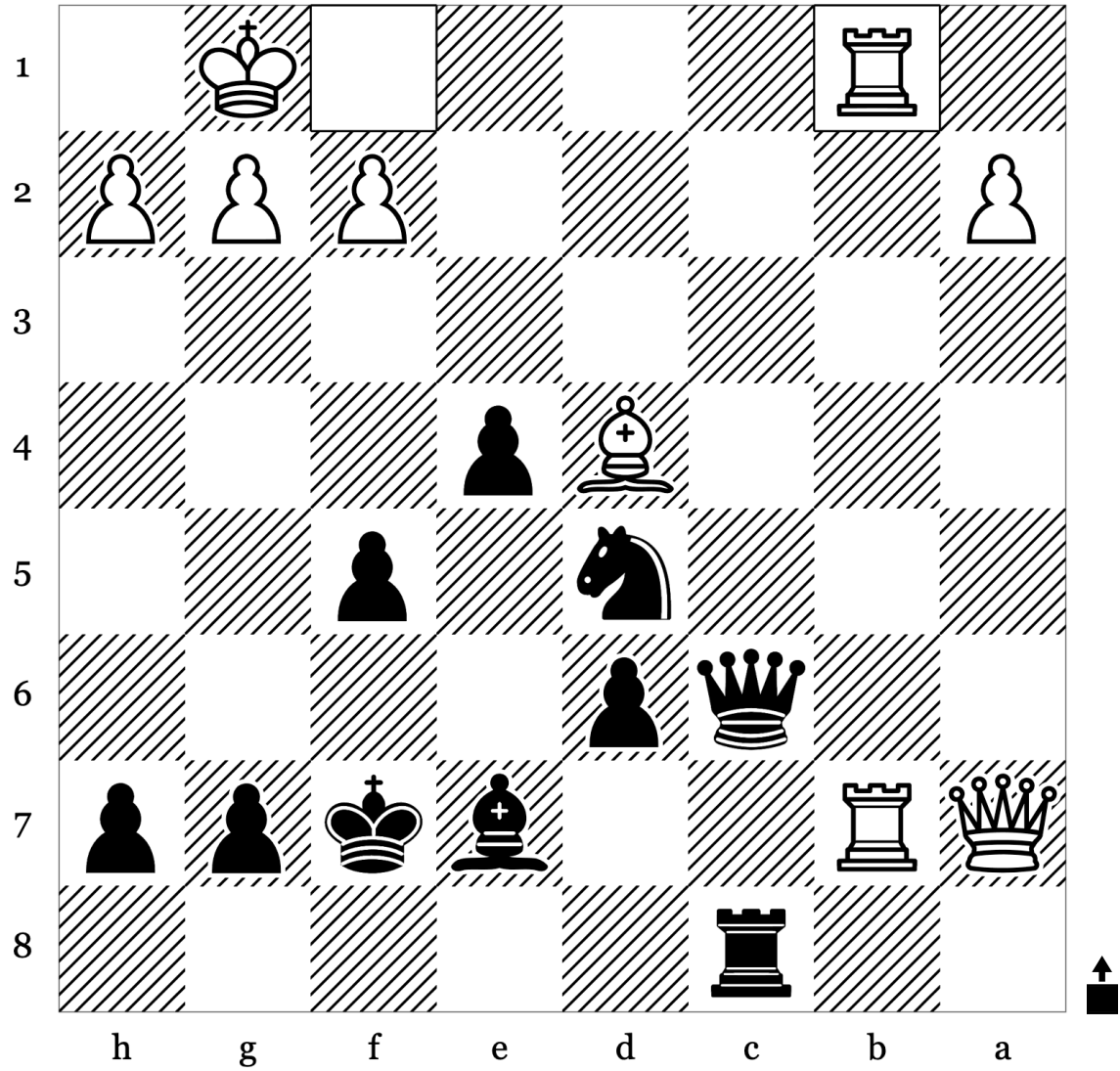

32	Rfb1	
33		
34		
35		
36		

Puzzle 87 of 100: Back Rank Mate · Endgame (Rating: 650)

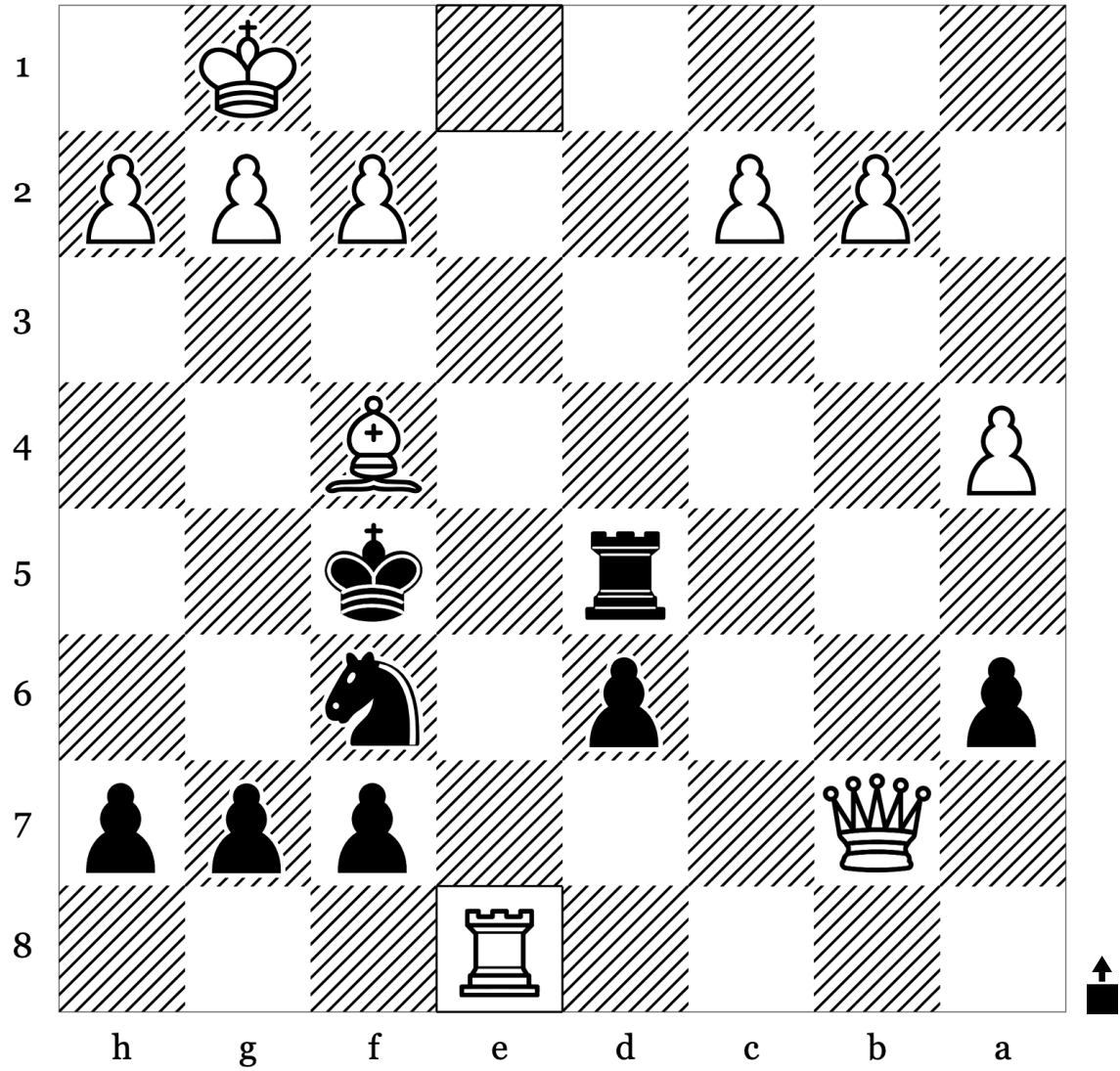

23	Rxe8	
24		
25		
26		
27		

Puzzle 88 of 100: Kingside Attack - Mate (Rating: 664)

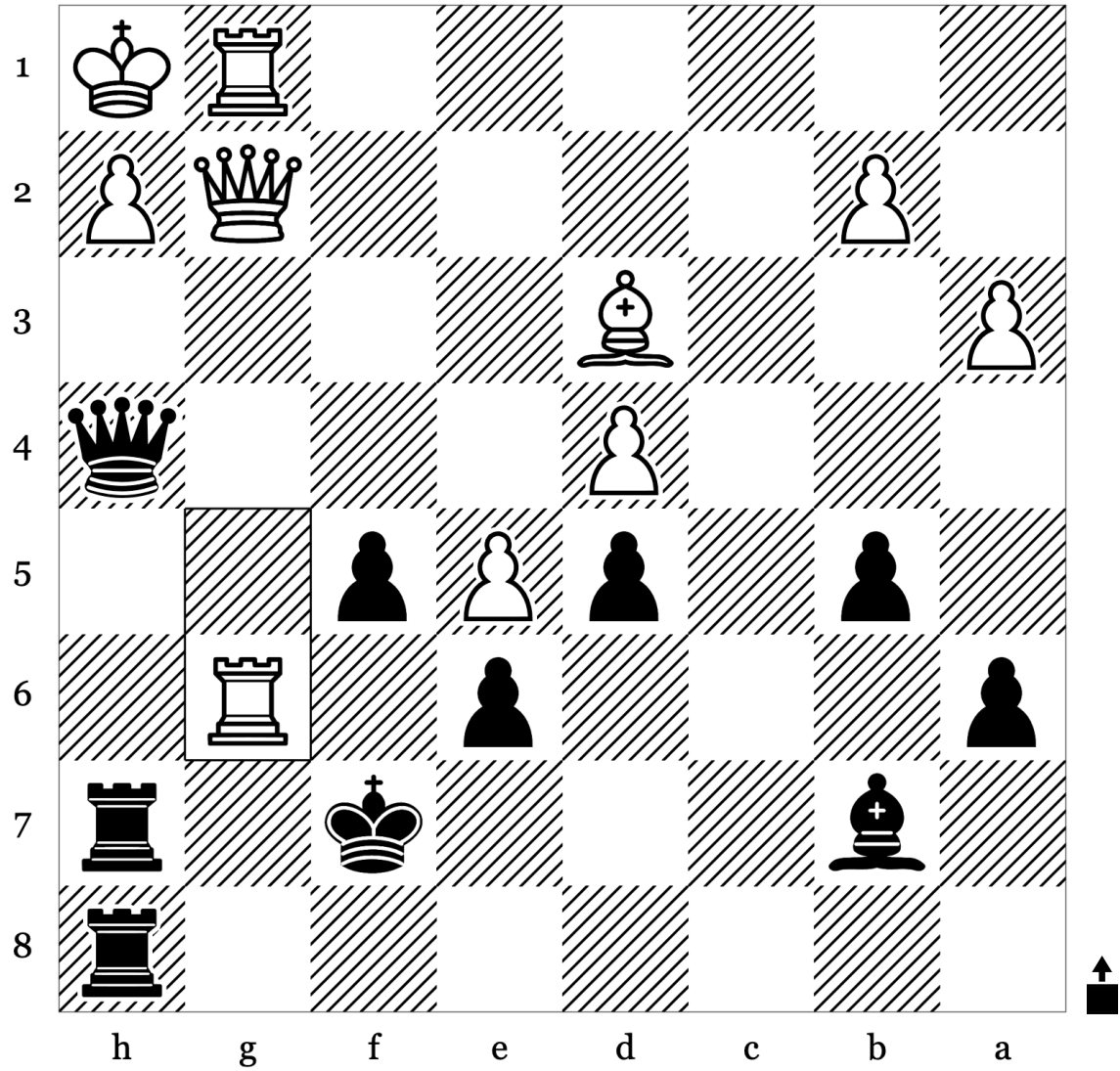

50	Rxg6	
51		
52		
53		
54		

Puzzle 89 of 100: Back Rank Mate · Endgame (Rating: 700)

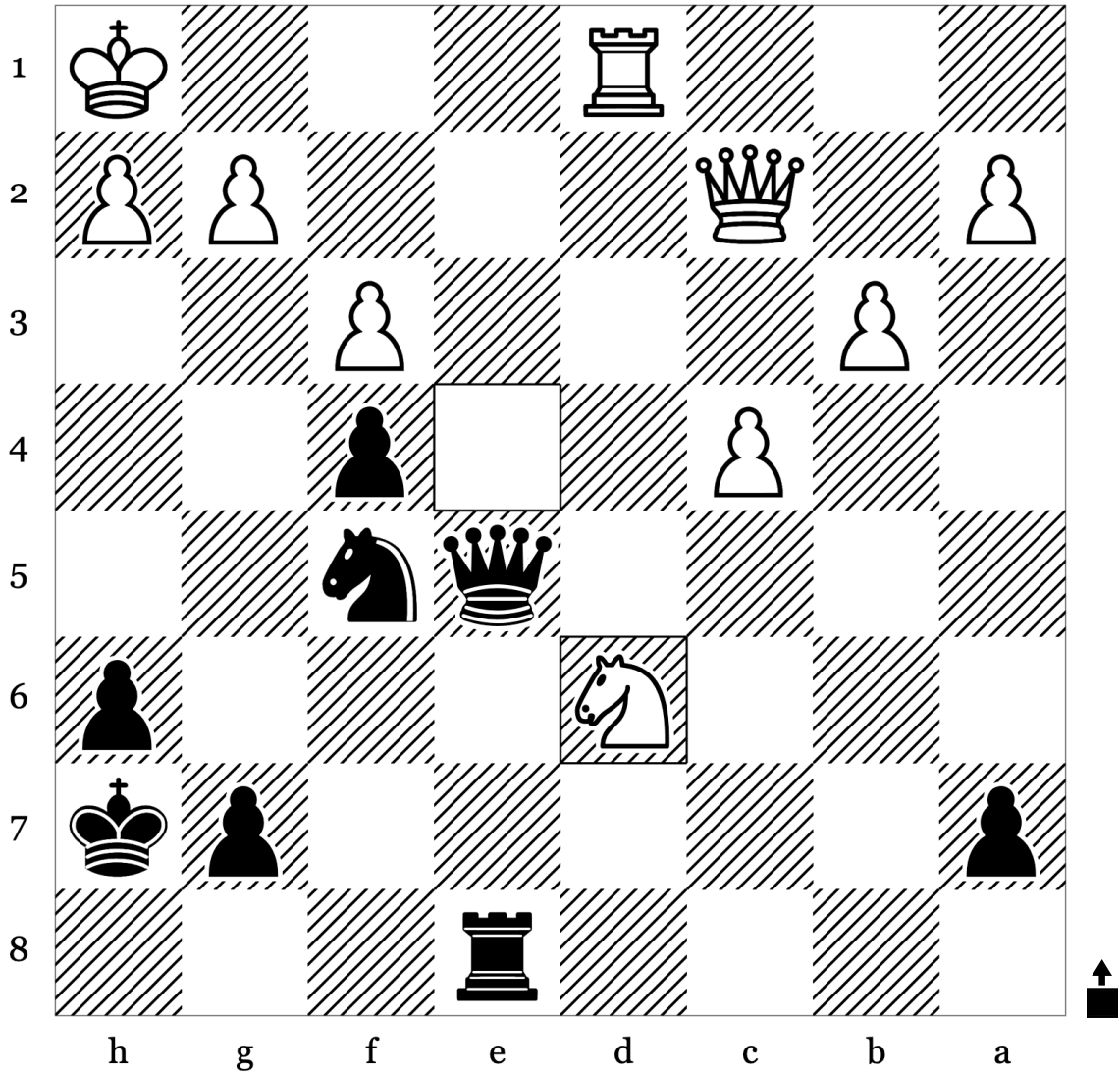

42	Nd6	
43		
44		
45		
46		

Puzzle 90 of 100: Endgame - Mate (Rating: 754)

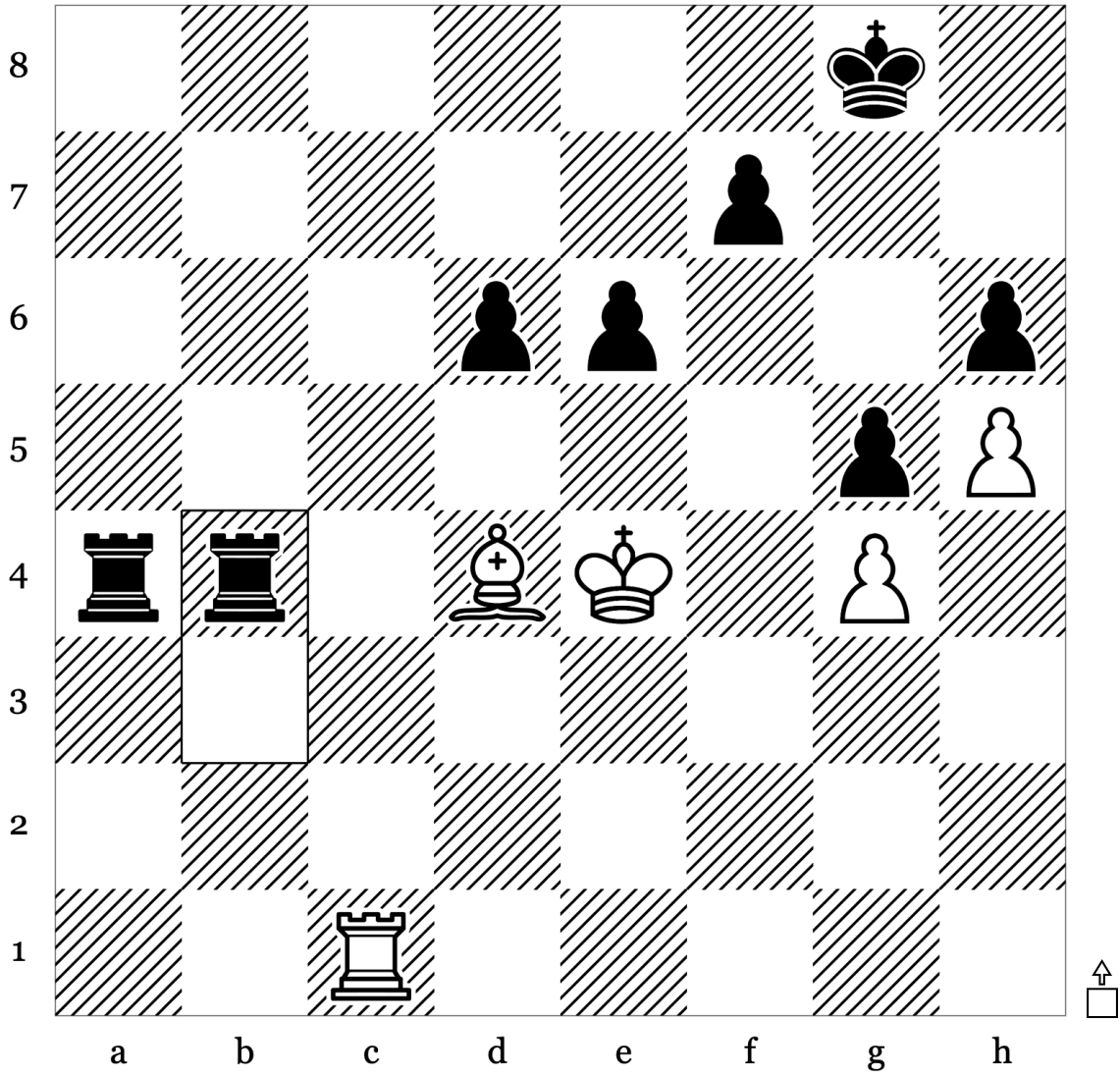

35	...	Rbb4
36		
37		
38		
39		

Puzzle 91 of 100: Endgame · Fork (Rating: 725)

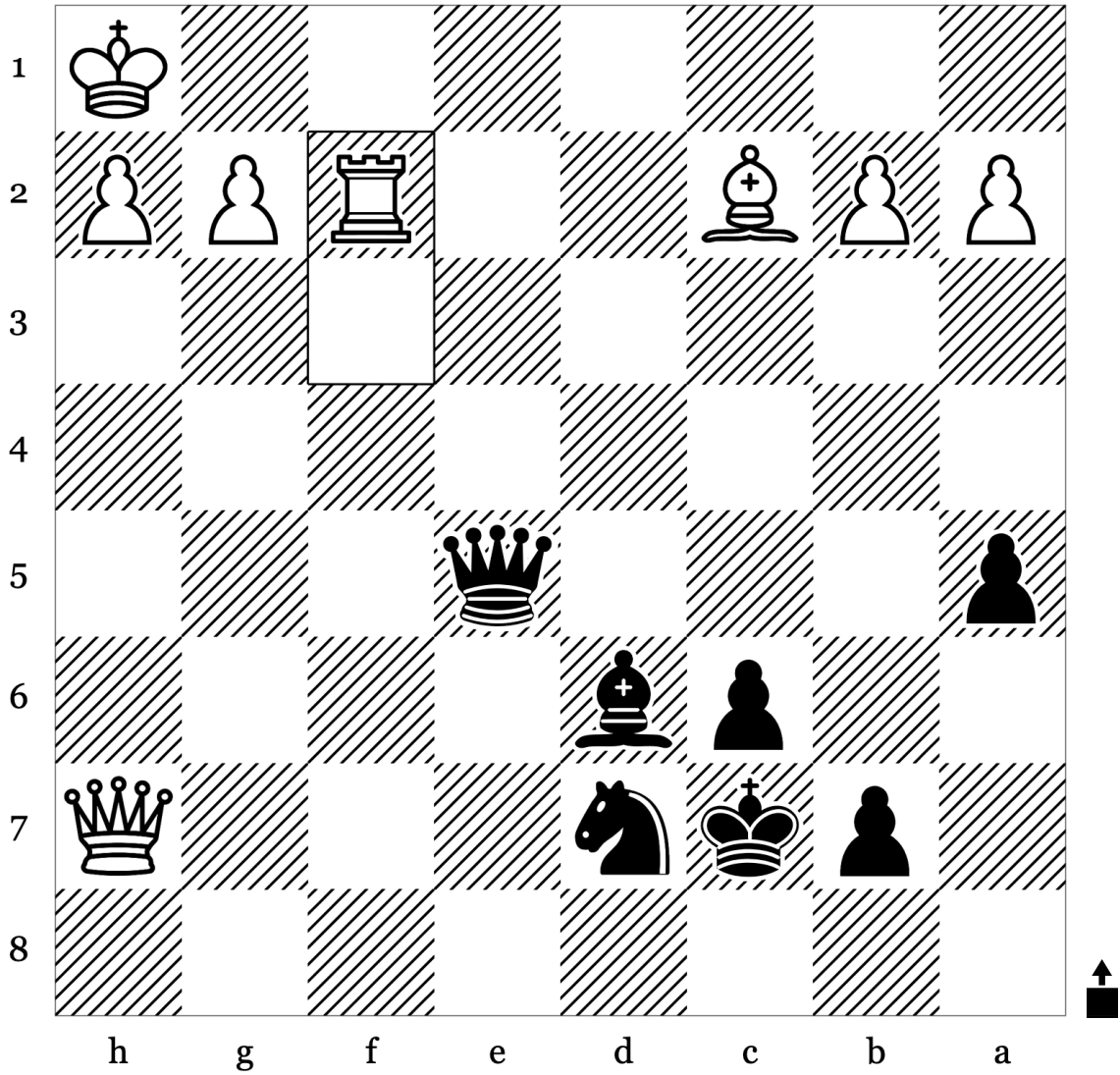

30	Rxf2	
31		
32		
33		
34		

Puzzle 92 of 100: Back Rank Mate · Endgame (Rating: 464)

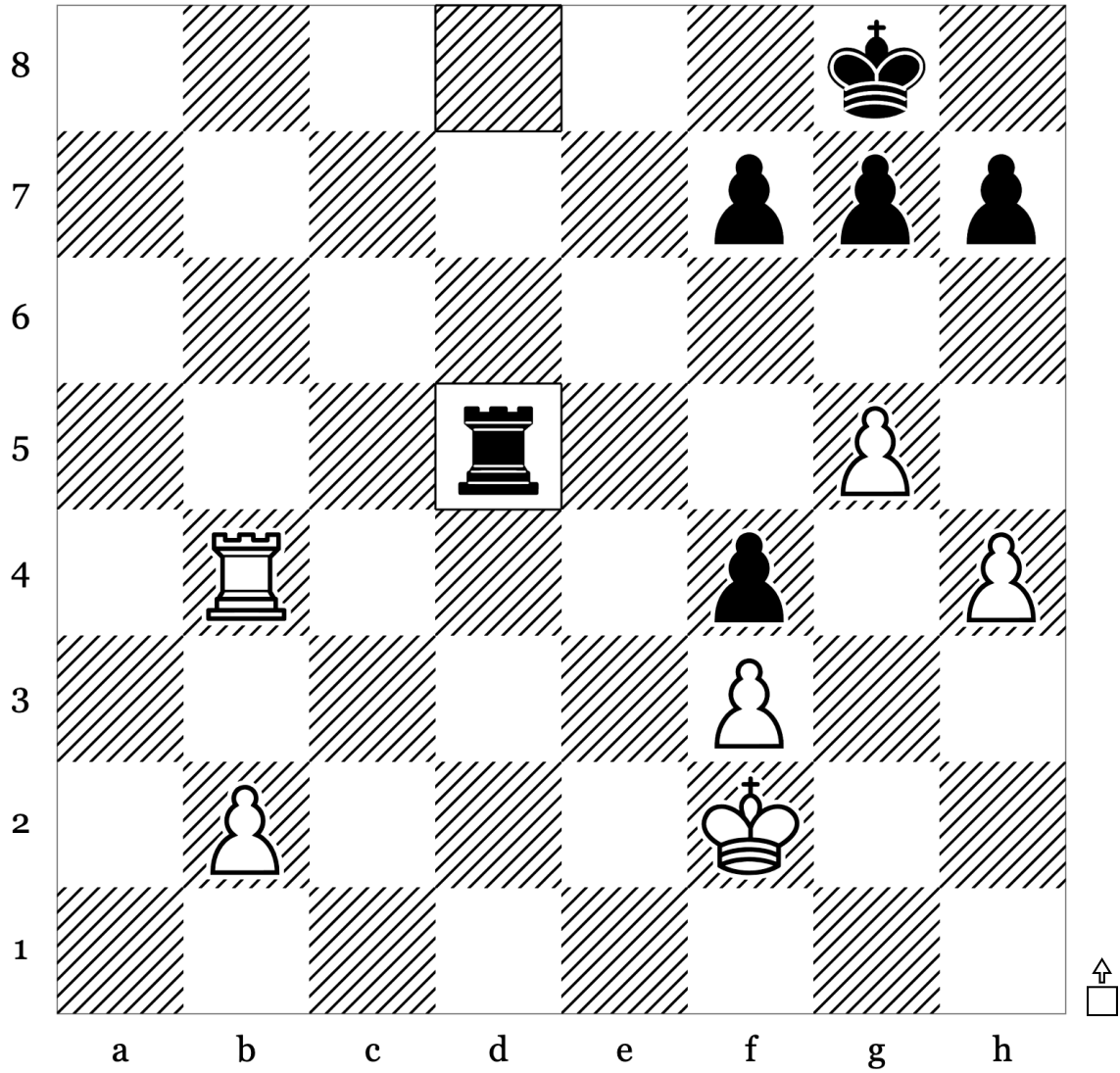

33	...	Rxd5
34		
35		
36		
37		

Puzzle 93 of 100: Back Rank Mate · Endgame (Rating: 688)

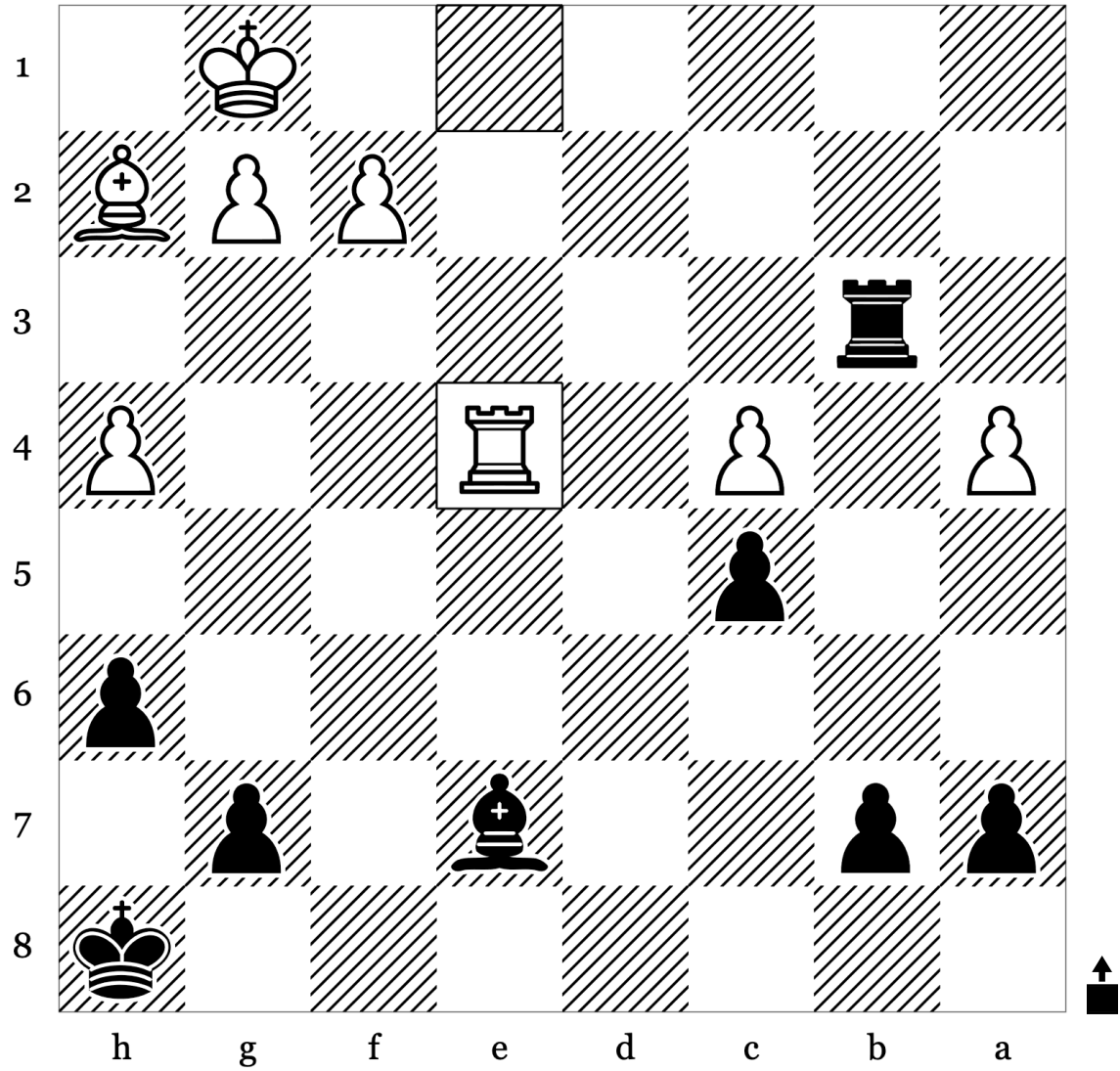

35	Rxe4	
36		
37		
38		
39		

Puzzle 94 of 100: Back Rank Mate · Endgame (Rating: 400)

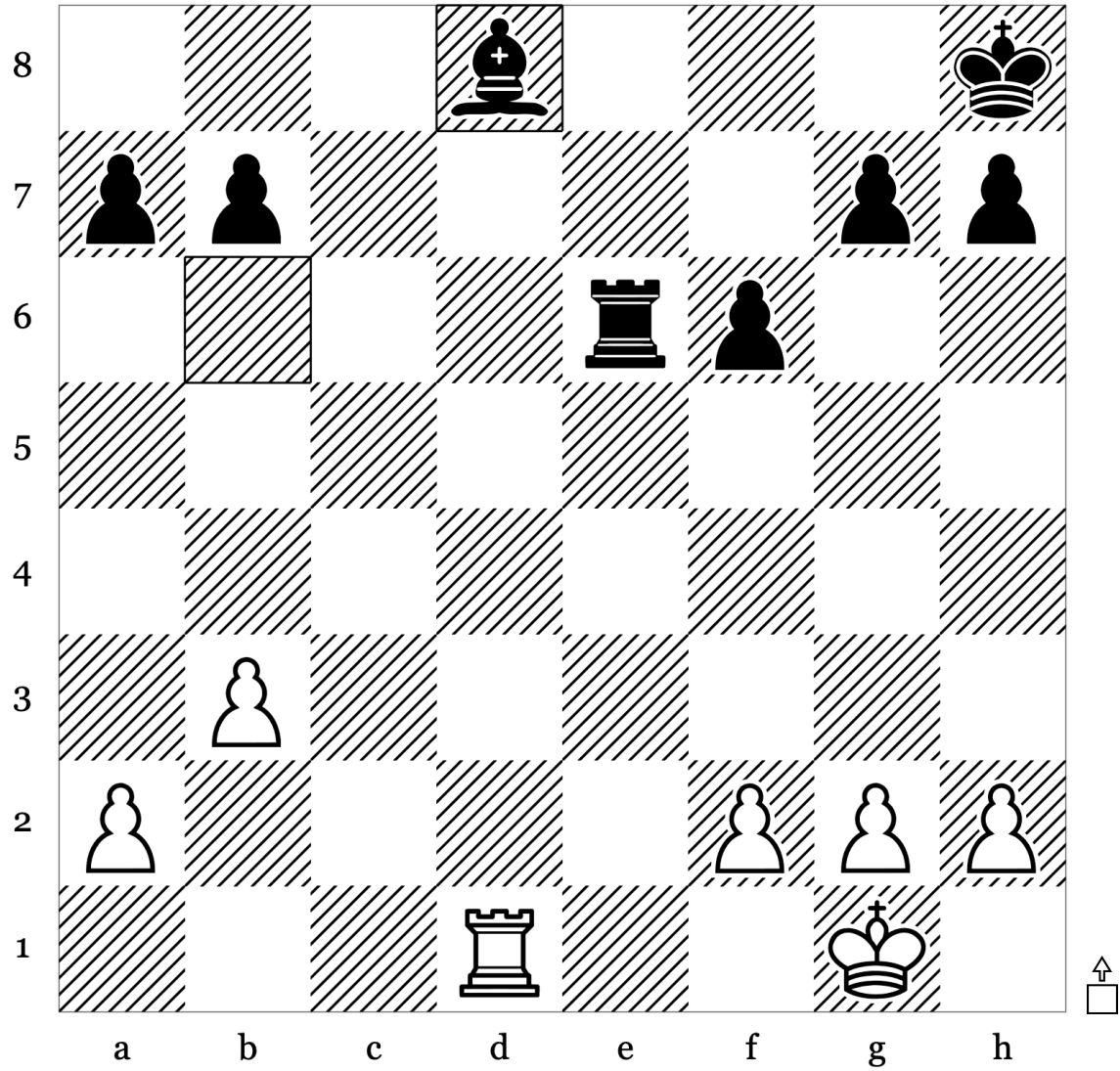

27	...	Bxd8
28		
29		
30		
31		

Puzzle 95 of 100: Endgame · Mate (Rating: 400)

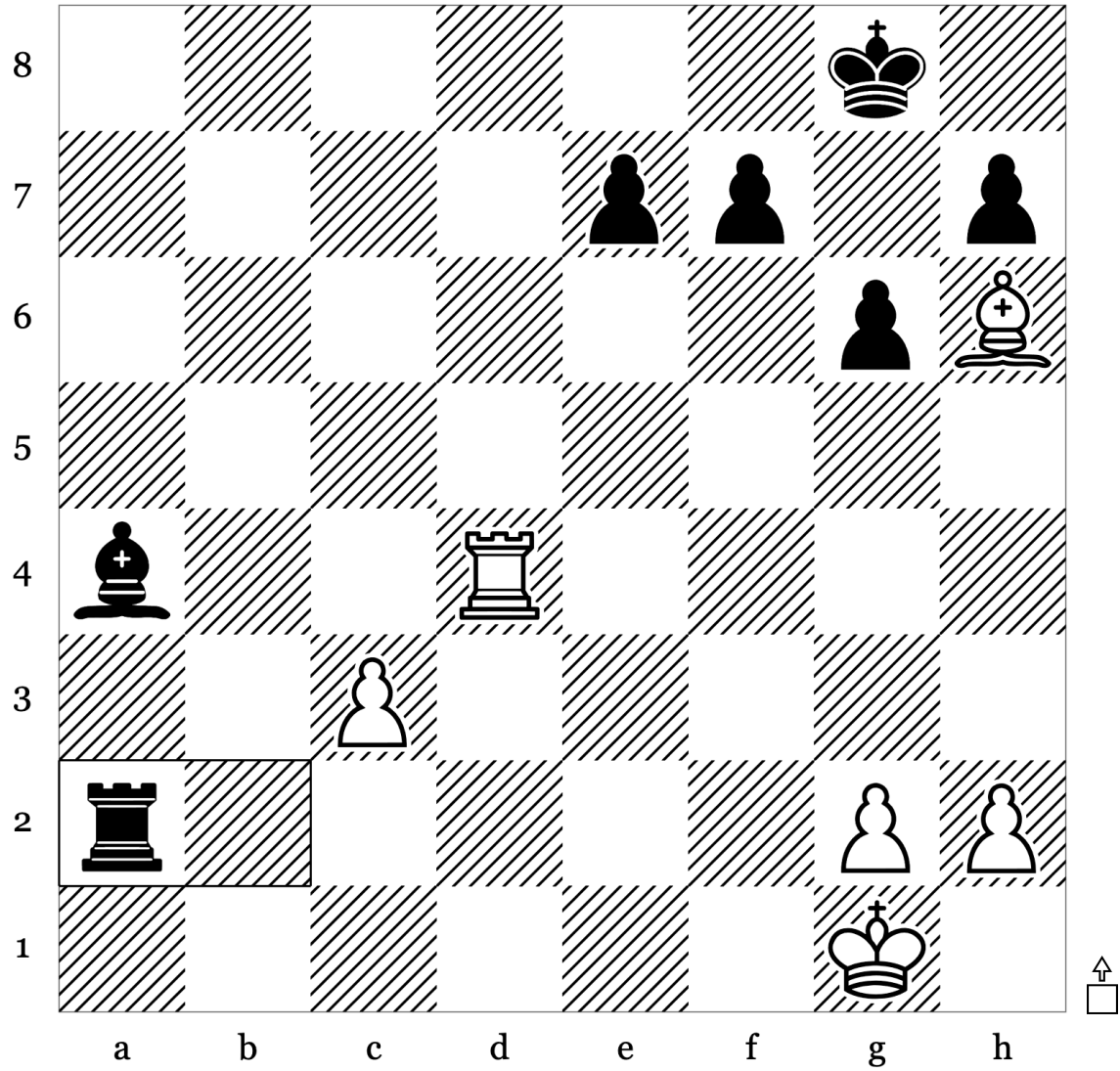

24	...	Rxa2
25		
26		
27		
28		

Puzzle 96 of 100: Back Rank Mate · Mate (Rating: 561)

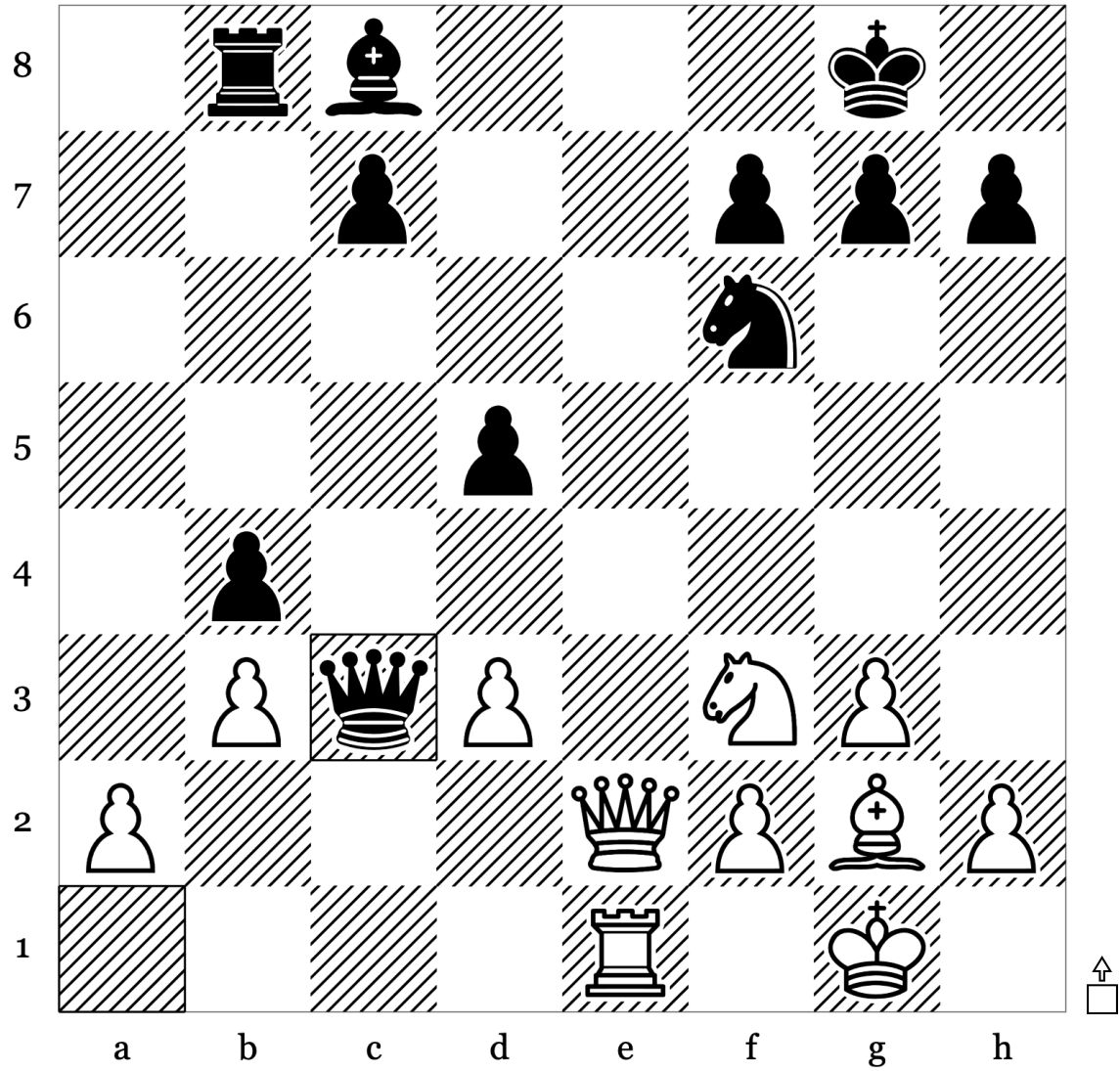

18	...	Qc3
19		
20		
21		
22		

Puzzle 97 of 100: Back Rank Mate · Endgame (Rating: 401)

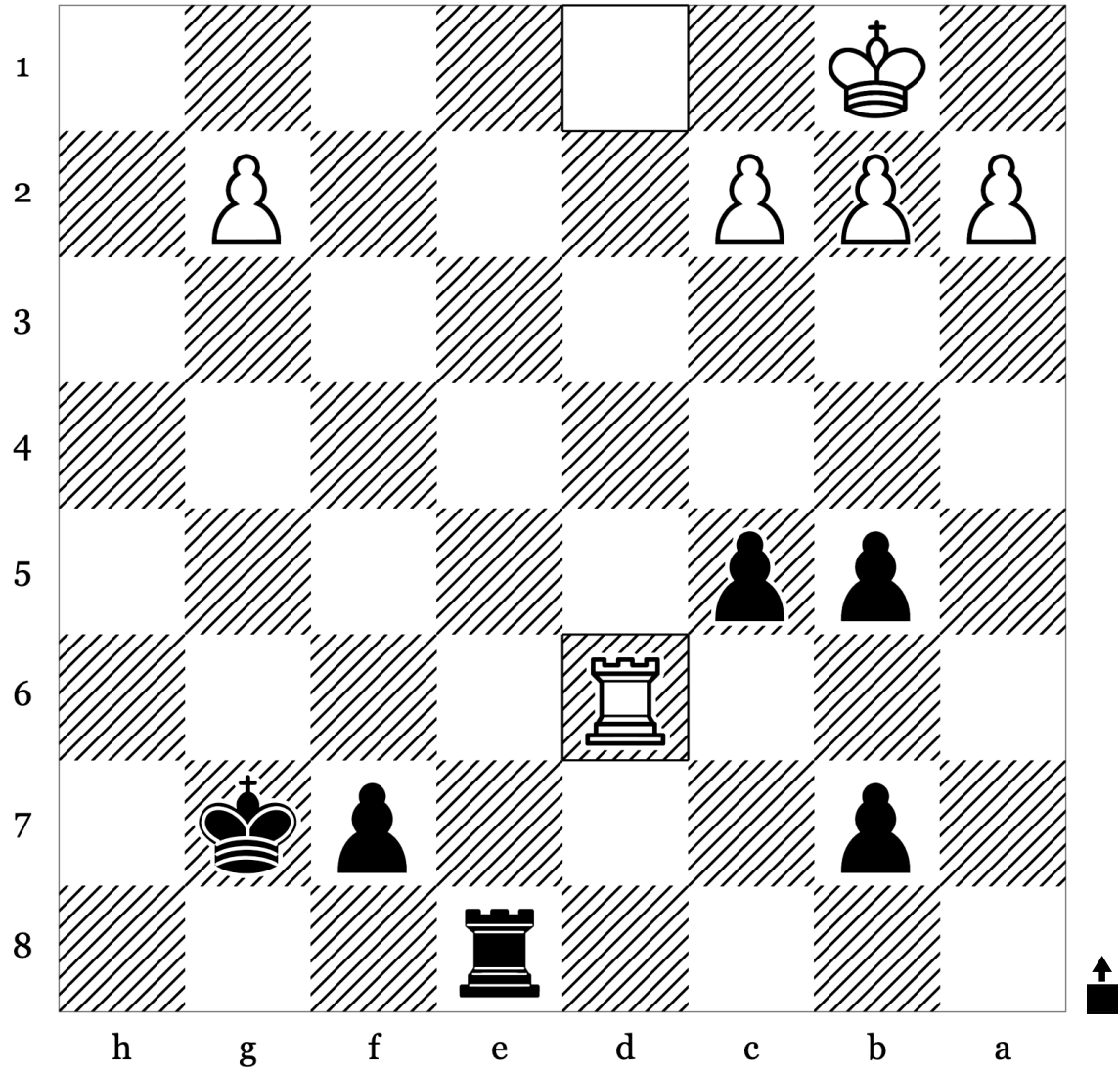

25	Rxd6	
26		
27		
28		
29		

Puzzle 98 of 100: Back Rank Mate · Endgame (Rating: 765)

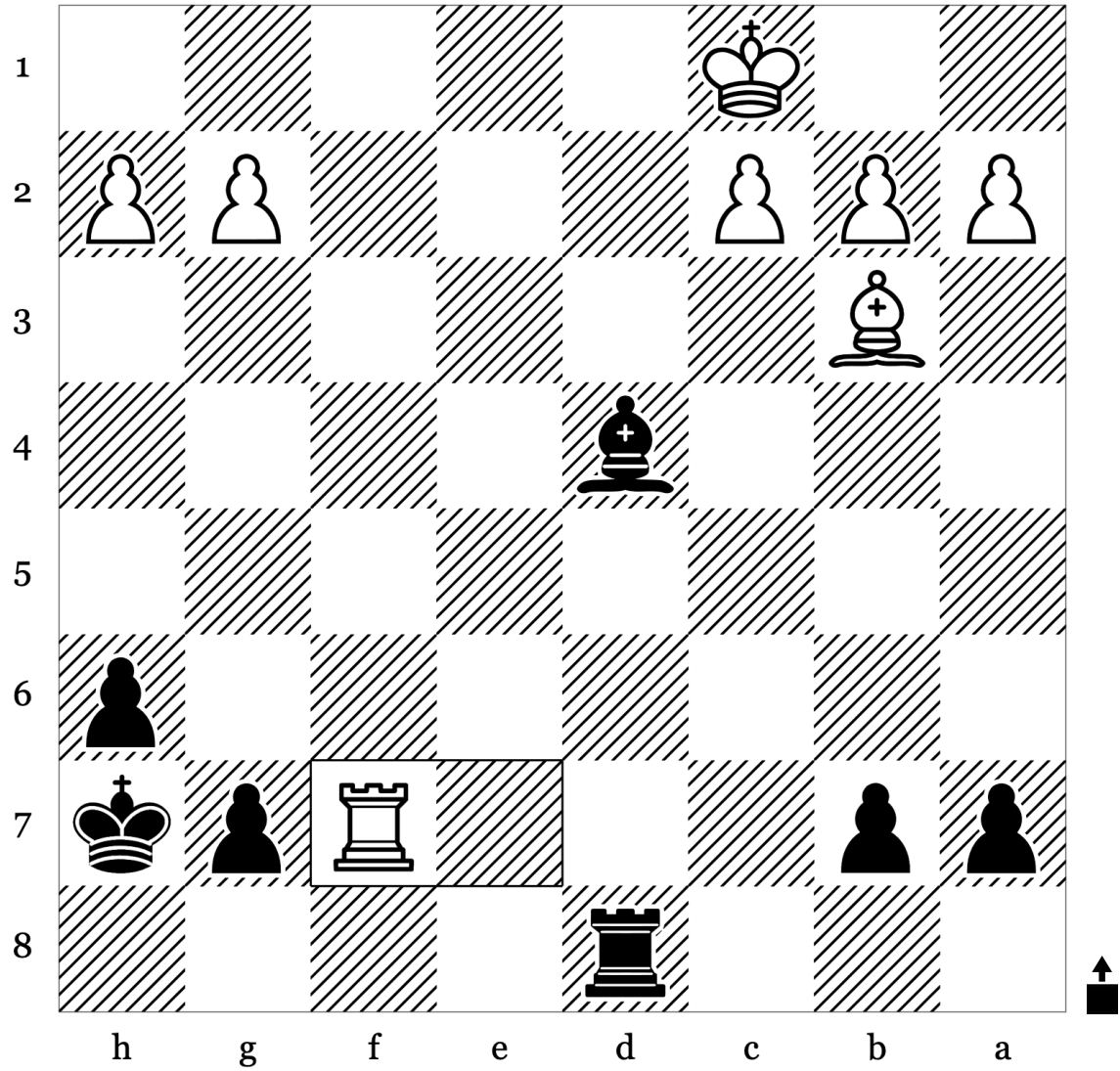

23	Rxf7	
24		
25		
26		
27		

Puzzle 99 of 100: Advanced Pawn · Endgame (Rating: 409)

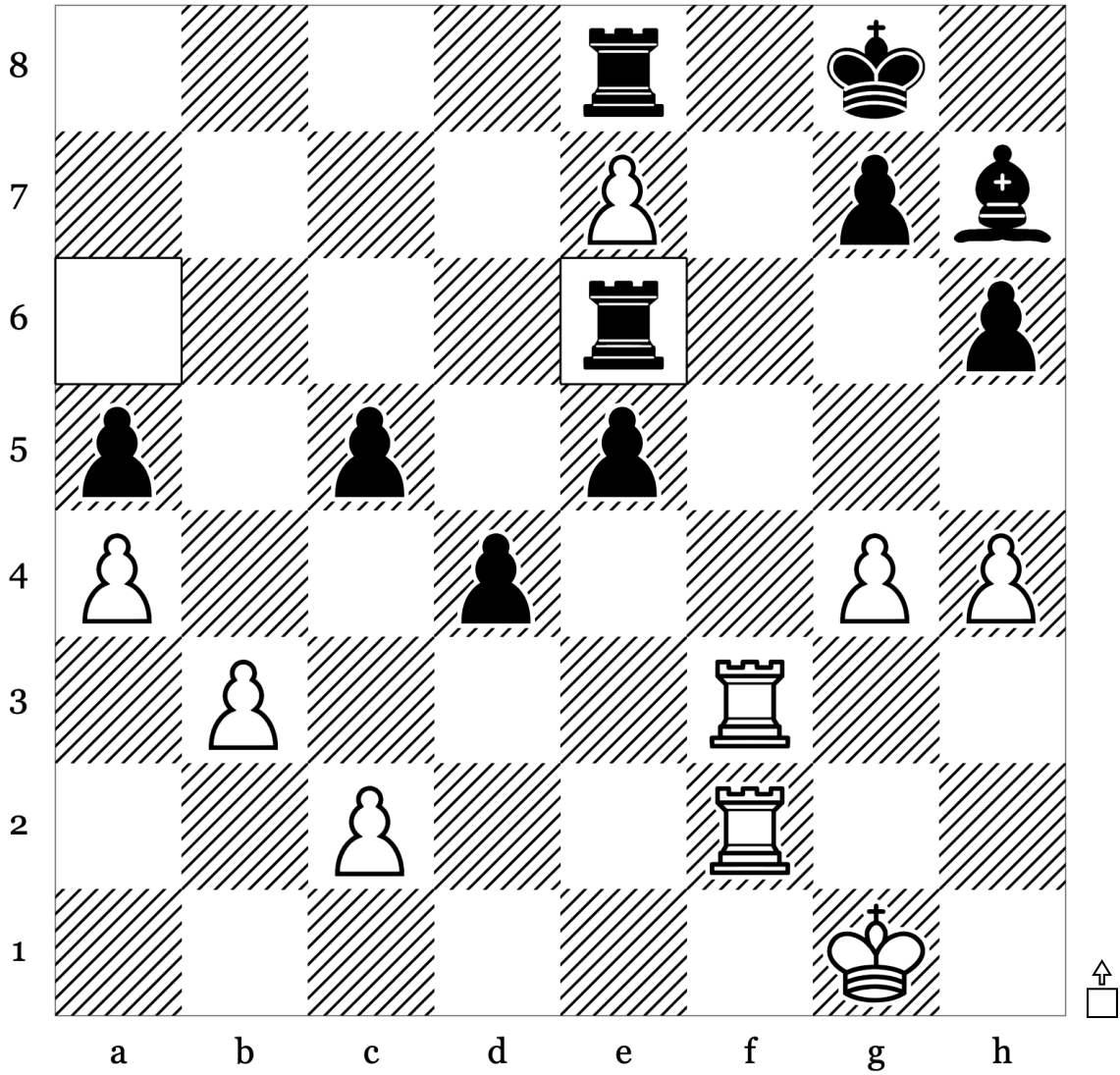

40	...	Re6
41		
42		
43		
44		

Puzzle 100 of 100: Back Rank Mate · Mate (Rating: 558)

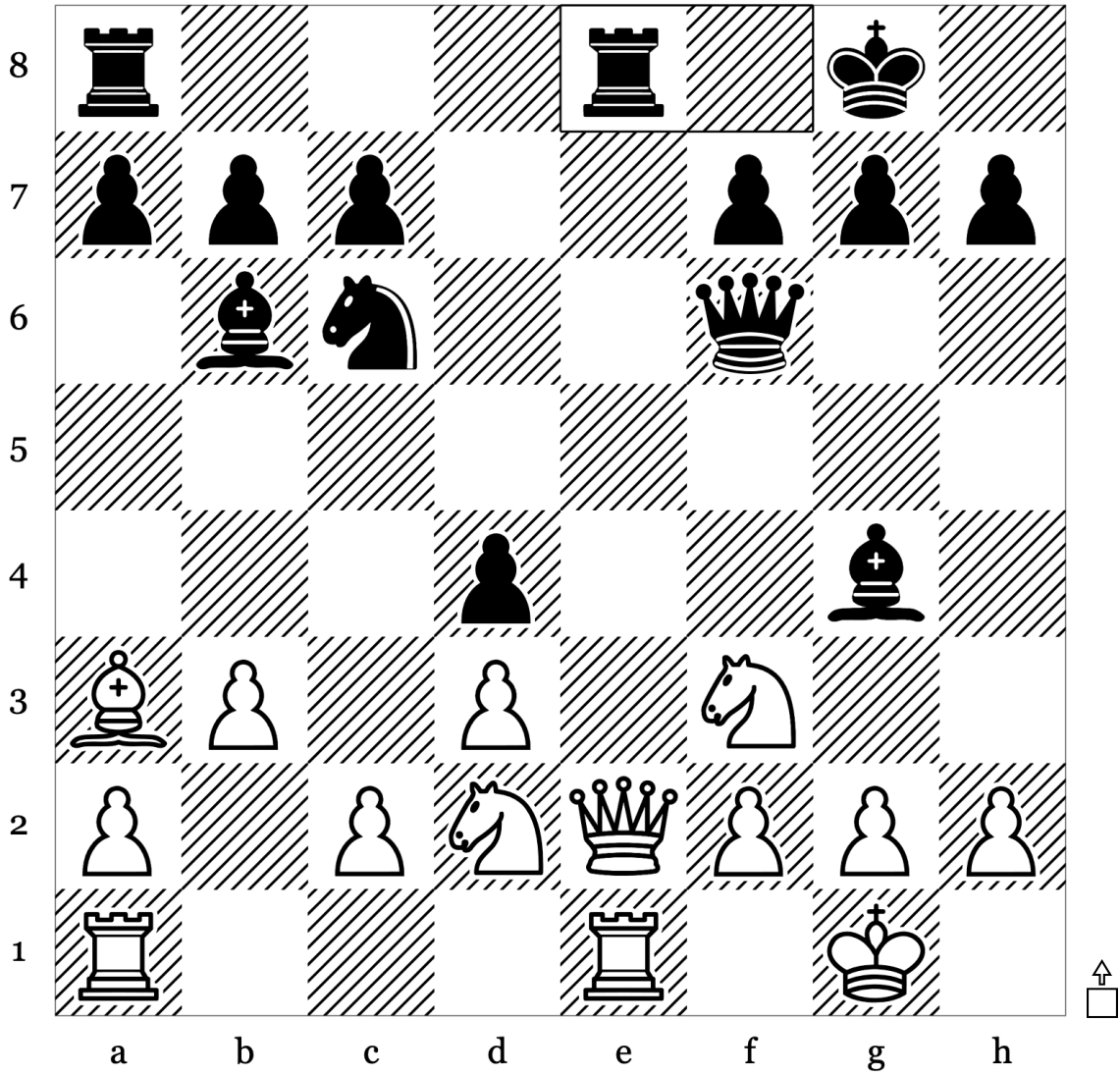

13	...	Rfe8
14		
15		
16		
17		

◀ Solution: Puzzle 100

- 14. Qxe8+ Rxe8
- 15. Rxe8#

More puzzle sets

Find more curated sets at:

remarkablechess.com/sets

Thanks again for downloading this set!



This is my son solving some puzzles :-)

Acknowledgements

Puzzles

The 100 puzzles in this set come from the Lichess open puzzle database, released under CCO. Lichess collects, validates, and maintains the database — without it, this set wouldn't exist.

lichess.org

Chess pieces

The piece glyphs are set in OpenChessFont, designed and released openly by Maurizio Monge. Thank you.

Full credits and licensing details: remarkablechess.com/attributions

Made by
Eddie Dale, Vasser AS.

remarkablechess.com
instagram.com/remarkablechess