

remarkable

Chess

Mate in 2 — Club

Vol. 2

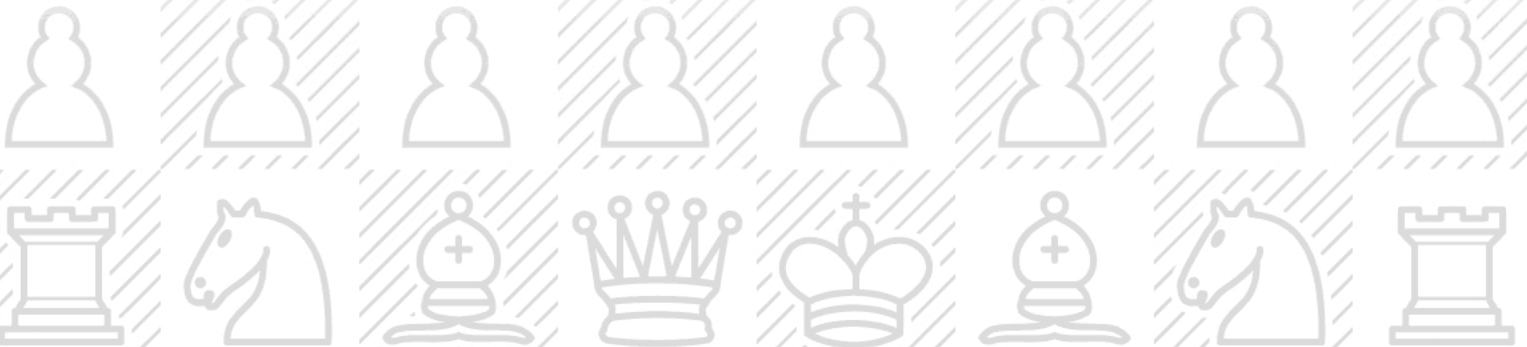

What are chess puzzles?

Thanks a lot for picking up this set!

If you're new to puzzles, here's the short version.

A chess puzzle is a single position from a real game. **It's your turn.**

There's a best move — sometimes a single move, sometimes a short sequence — and your job is to find it.

You don't need to play full games to do puzzles.

You don't need an opponent.

You just look at the board and figure it out.

Why solve them?

The same patterns keep appearing in real chess games — knight forks, back-rank mates, pinned pieces, double attacks.

Once you've seen each pattern a few hundred times in puzzles, you start spotting them in seconds. Solving puzzles is one of the most direct ways to get better at chess.

This isn't new. Chess problems have been composed and solved for over a thousand years, by medieval scholars, by 19th-century newspaper readers, by grandmasters, and by hobbyists.

But you don't have to be improving competitively.

Puzzles are also quietly satisfying — small problems with one right answer.

A few before bed, a stack on a Sunday morning. That's the idea.

What makes a reMarkable a good fit?

No notifications.

No glare.

No apps a tap away.

Just the puzzle, a pen, and time to think.

How this set works

One puzzle per page.

The solution appears at the top on the page after, above the next puzzle.

So the rhythm is:

solve, turn, see solution, repeat.

Puzzle nr. 1

Puzzle 1 of 100: Kingside Attack - Mate (Rating: 716)

13 Nxe6

| | | |
|----|--|--|
| 14 | | |
| 15 | | |
| 16 | | |
| 17 | | |

page 1

◀ Solution: Puzzle 1 13 ... Qe5#

Puzzle 2 of 100: Mate In1 (Rating: 585)

28 ... Kxg8

| | | |
|----|--|--|
| 29 | | |
| 30 | | |
| 31 | | |
| 32 | | |

page 2

Solution to puzzle nr. 1

Puzzle nr. 2

Below each puzzle are **notation lines**.

The count of lines never hints at the answer.

You can use them to write out the moves as you solve.

The notation is fully optional, though.

If you'd rather sketch arrows directly on the board, or just solve it in your head, that works just as well!

Reading the moves

(notation primer)

Solutions are written in standard algebraic notation — the same notation used on Lichess, chess.com, and in chess books.

Each piece is abbreviated by its first letter:



K — King



Q — Queen



R — Rook



B — Bishop



N — Knight



no letter — Pawn

Pawns have no letter.

e4 means a pawn moves to the e4 square.

Squares are named by file (a—h) and rank (1—8), **always from white's perspective.**

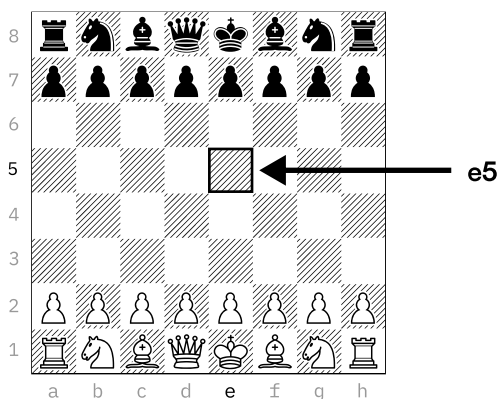

Other symbols you'll see:

x is capture,

+ is check,

is checkmate,

=Q marks pawn promotion to Queen.

A few examples

Nf3 knight moves to f3

Bxe5 bishop takes on e5

Qh4+ queen to h4, with check

O-O castle kingside

O-O-O castle queenside

e8=Q pawn promotes to queen on e8

If notation isn't your thing, ignore it.

You can solve every puzzle in this set without writing a single move down.

Difficulty levels

Puzzle ratings come from Lichess.

We group them into five tiers:

| | | |
|------------------|-------------|---|
| Beginners | 400 — 800 | Clear patterns, single-idea puzzles |
| Novice | 800 — 1200 | Light calculation, common motifs |
| Club | 1200 — 1600 | Multi-move combinations, sharper geometry |
| Advanced | 1600 — 2000 | Quiet moves, less-obvious motifs |
| Expert | 2000 — 2500 | Deep calculation, hidden tactics |

You only need to know how the pieces move and what check and checkmate are. Everything else gets built up by working through the puzzles themselves.

A note on getting stuck:

If a puzzle has you for five minutes, look at the solution, understand the pattern, and move on.

That's the training too.

Forcing yourself past the point where you've stopped seeing patterns is just frustration.

Good luck!

Puzzle 1 of 100: Endgame · Mate (Rating: 1374)

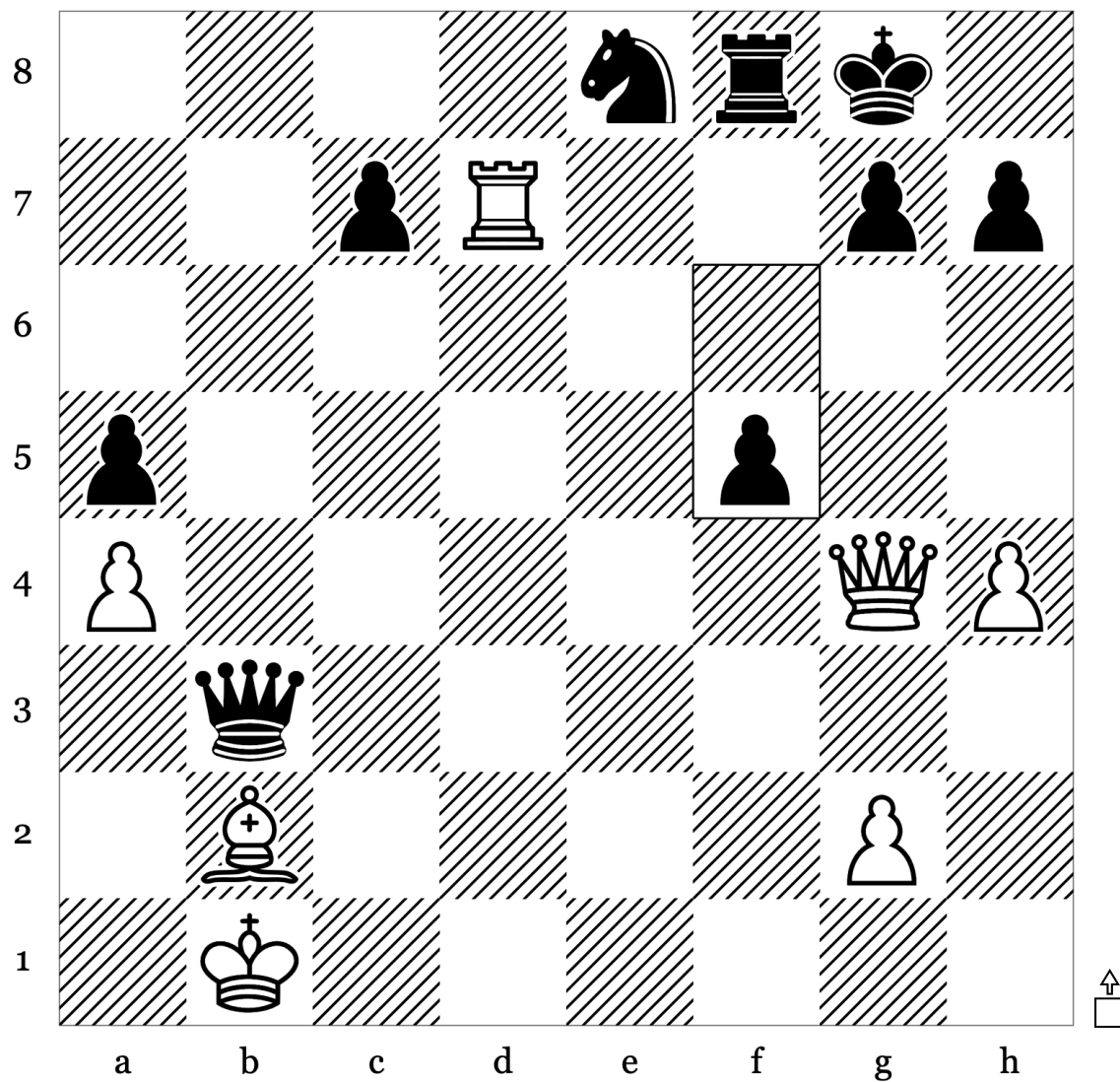

| | | |
|----|-----|----|
| 27 | ... | f5 |
| 28 | | |
| 29 | | |
| 30 | | |
| 31 | | |

Puzzle 2 of 100: Endgame · Mate (Rating: 1274)

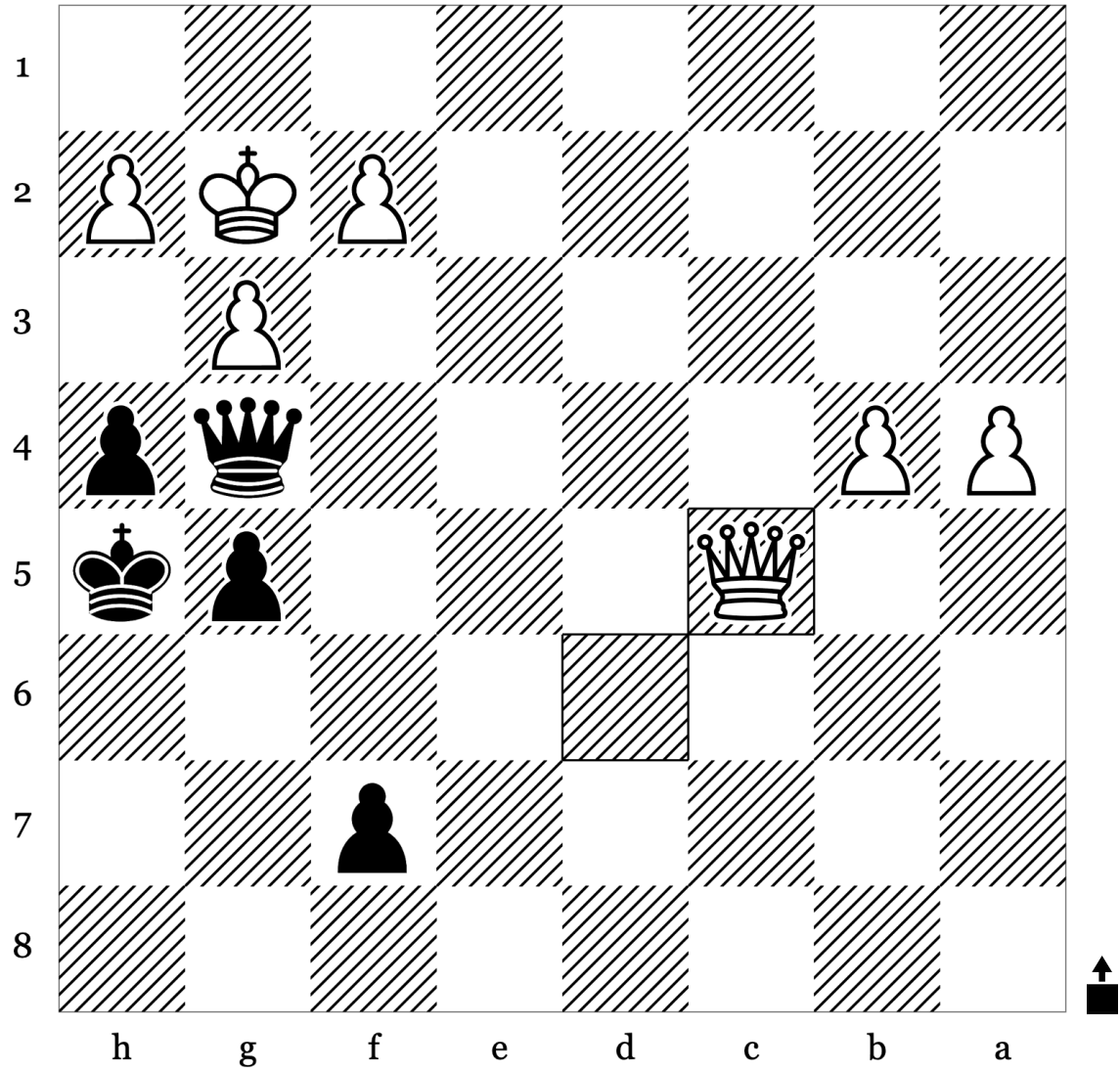

| | | |
|----|------------|--|
| 48 | Qc5 | |
| 49 | | |
| 50 | | |
| 51 | | |
| 52 | | |

Puzzle 3 of 100: Endgame · Mate (Rating: 1216)

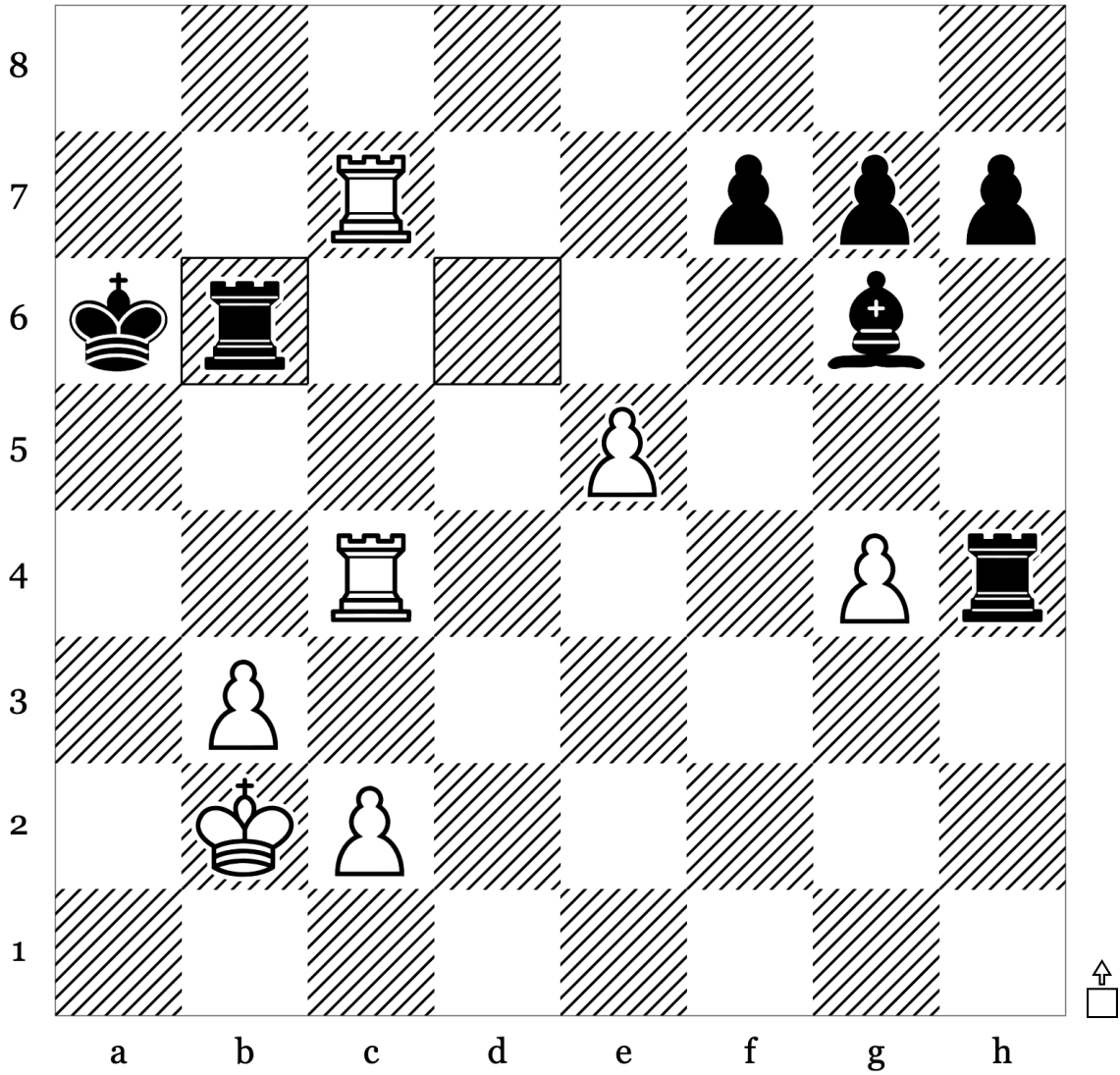

| | | |
|----|-----|------------|
| 42 | ... | Rb6 |
| 43 | | |
| 44 | | |
| 45 | | |
| 46 | | |

Puzzle 4 of 100: Endgame · Mate (Rating: 1314)

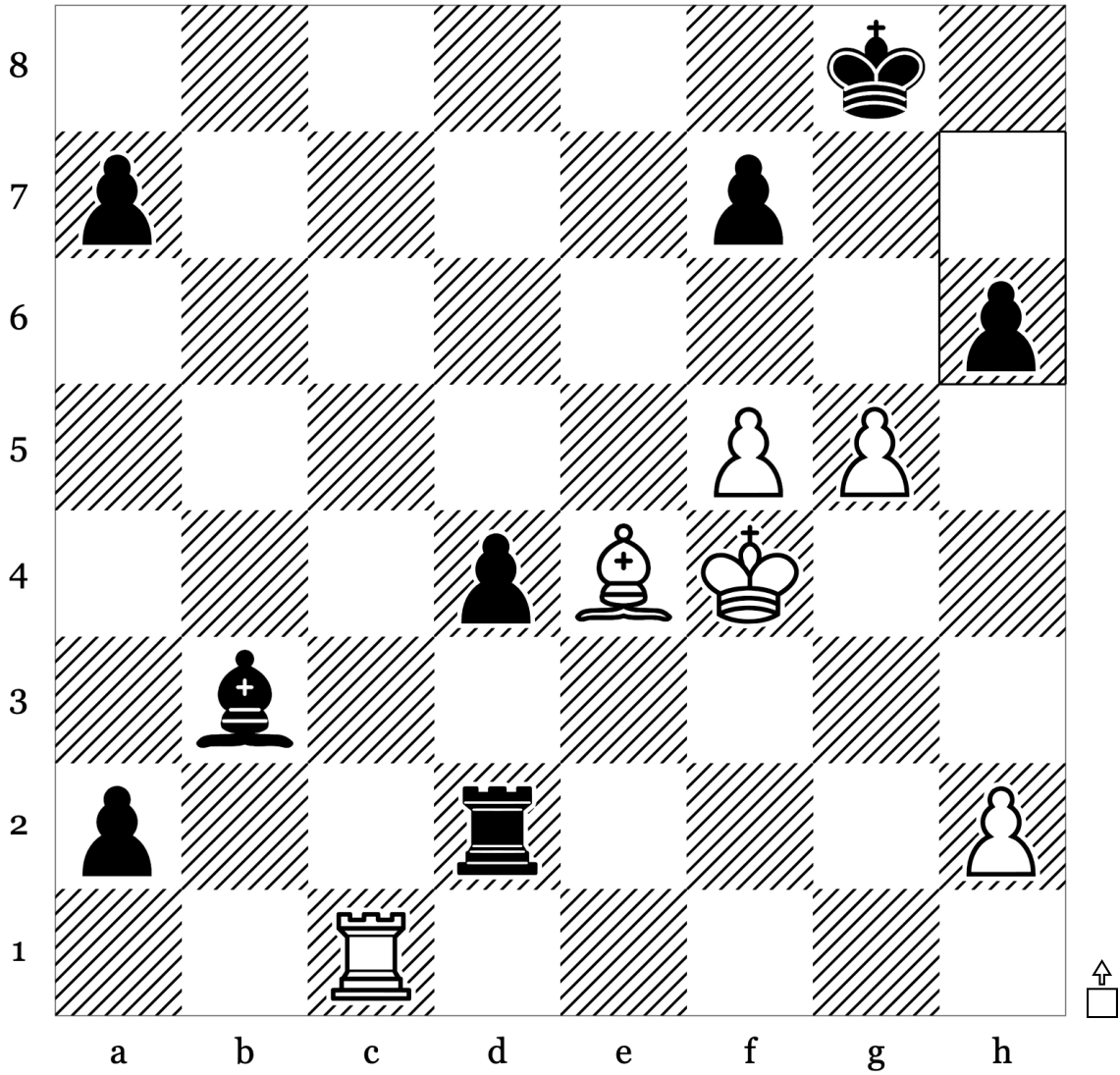

| | | |
|----|-----|-----------|
| 41 | ... | h6 |
| 42 | | |
| 43 | | |
| 44 | | |
| 45 | | |

Puzzle 6 of 100: Kingside Attack · Mate (Rating: 1509)

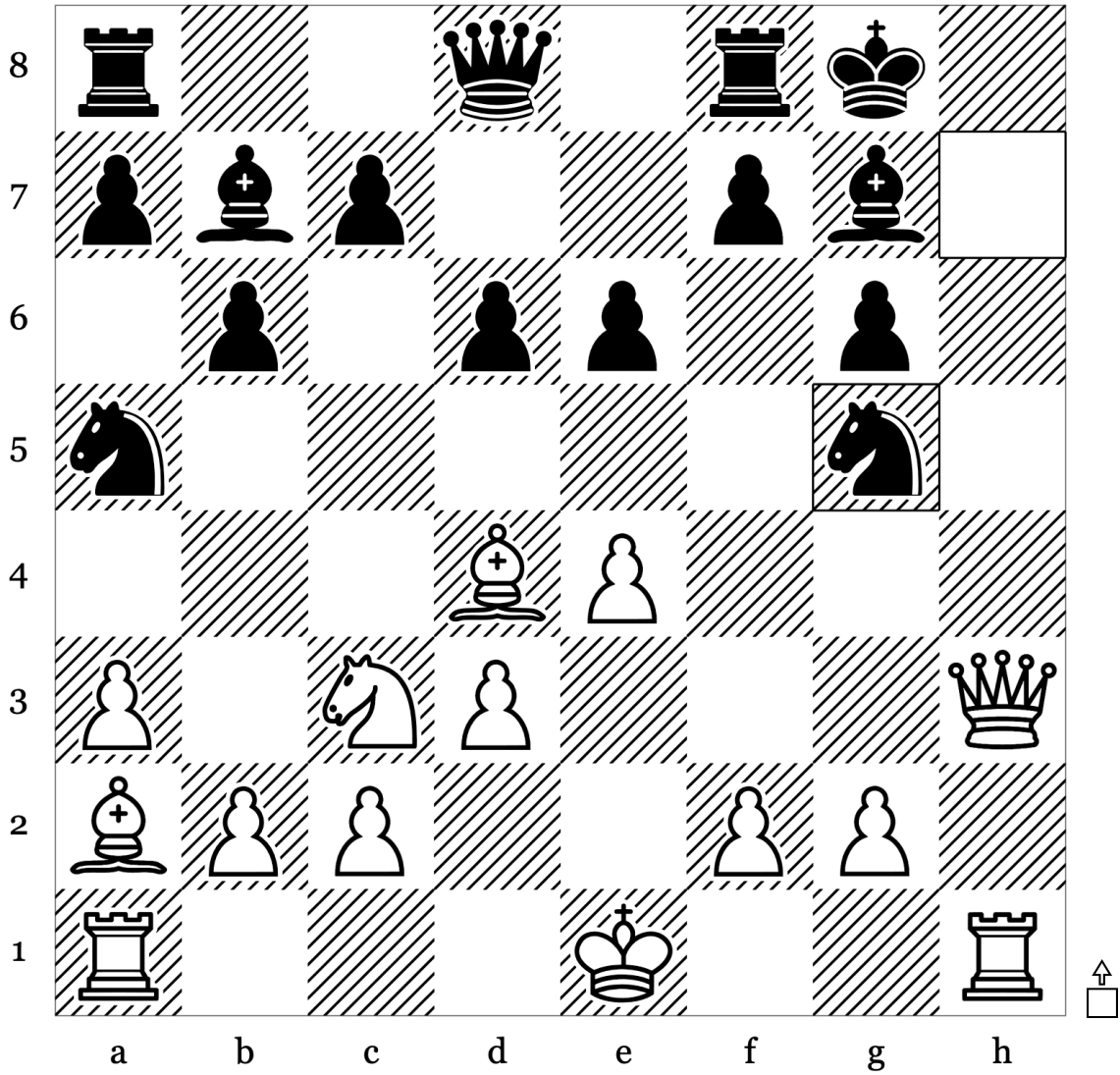

| | | |
|----|-----|------|
| 14 | ... | Nxg5 |
| 15 | | |
| 16 | | |
| 17 | | |
| 18 | | |

Puzzle 7 of 100: Endgame · Mate (Rating: 1272)

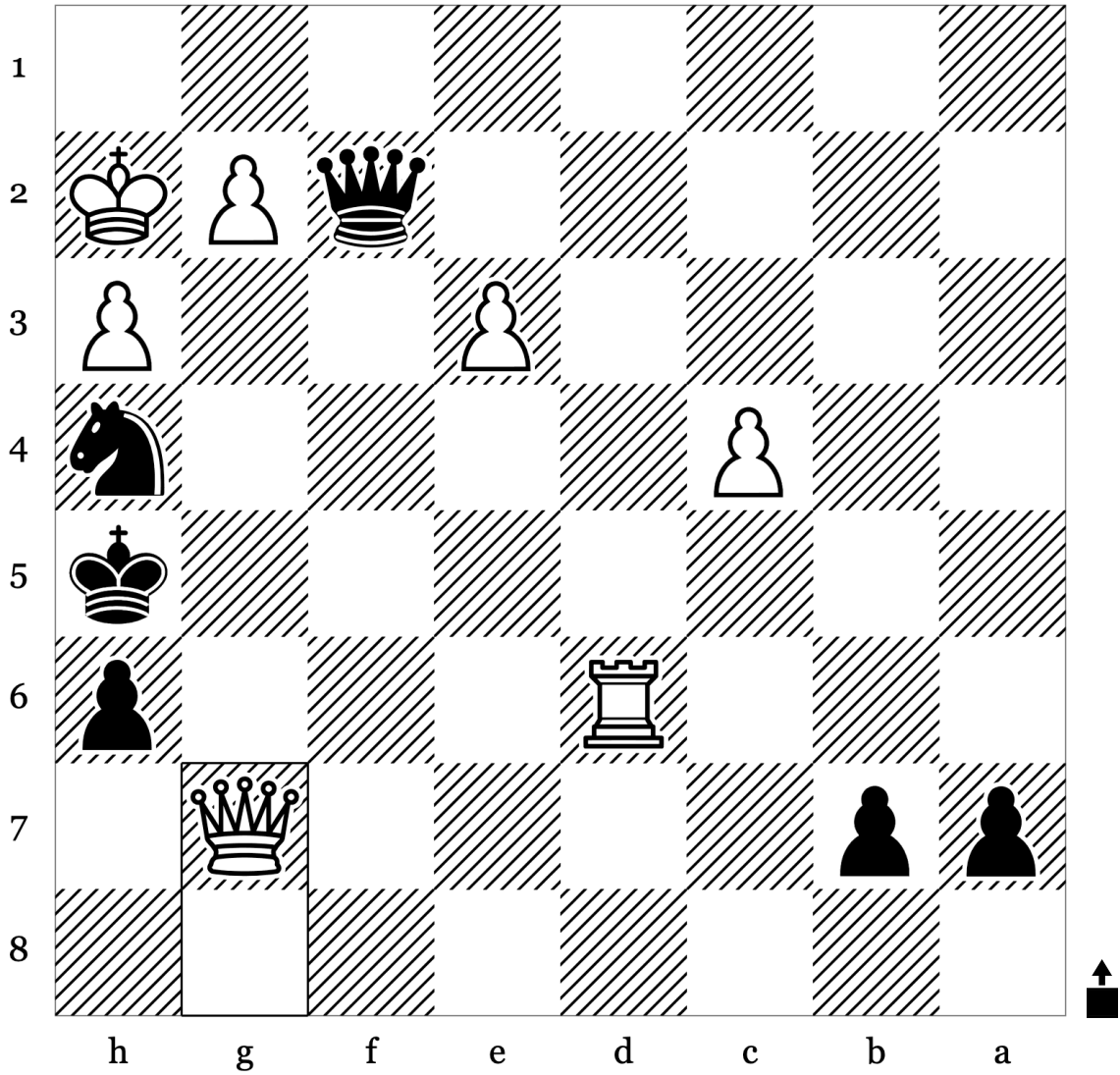

| | | |
|----|-------------|--|
| 37 | Qxg7 | |
| 38 | | |
| 39 | | |
| 40 | | |
| 41 | | |

Puzzle 8 of 100: Attraction · Endgame (Rating: 1589)

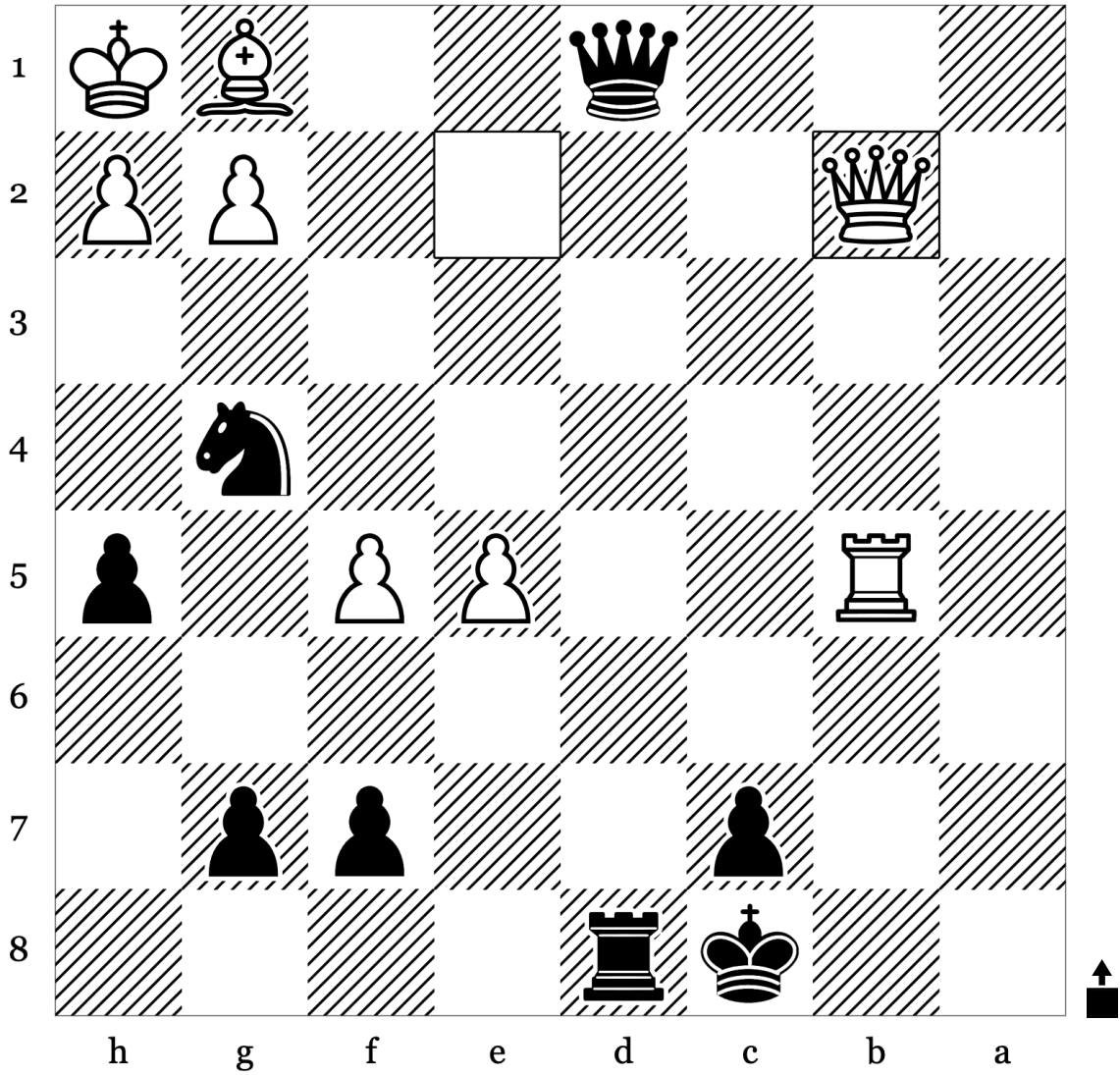

| | | |
|----|------------|--|
| 28 | Qb2 | |
| 29 | | |
| 30 | | |
| 31 | | |
| 32 | | |

Puzzle 9 of 100: Hook Mate · Mate (Rating: 1437)

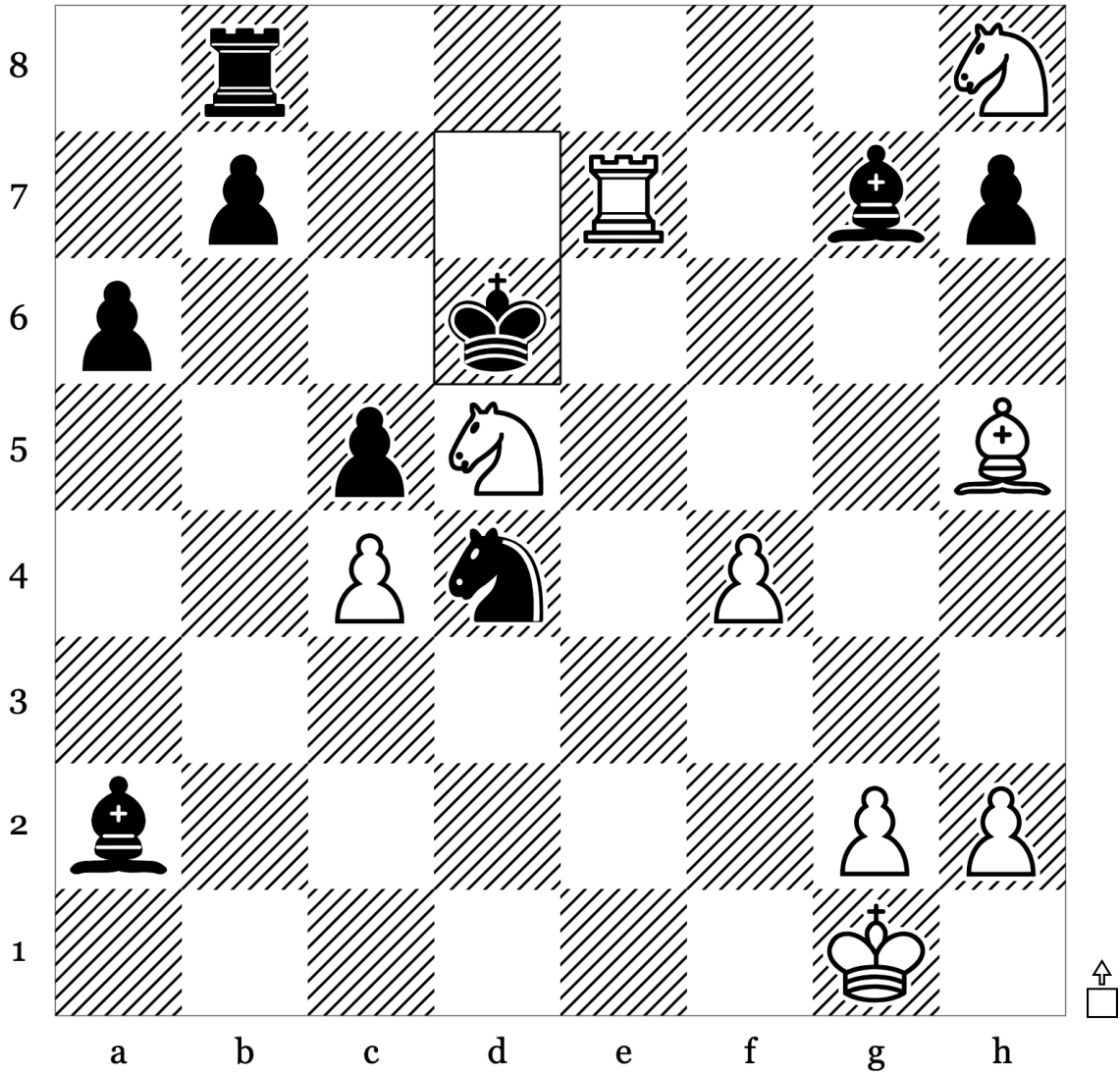

| | | |
|----|-----|-----|
| 25 | ... | Kd6 |
| 26 | | |
| 27 | | |
| 28 | | |
| 29 | | |

Puzzle 10 of 100: Kingside Attack - Mate (Rating: 1543)

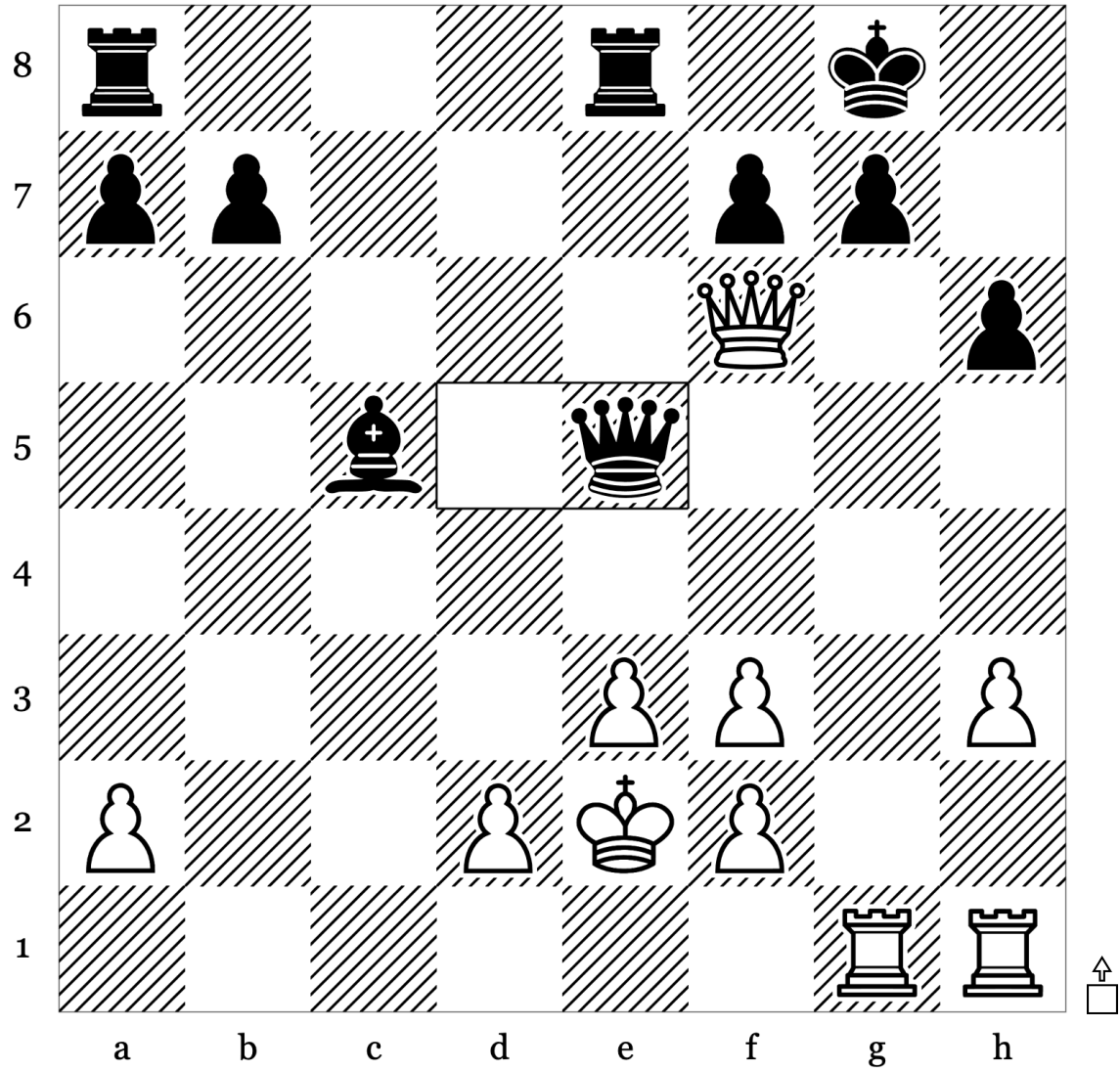

| | | |
|----|-----|-----|
| 19 | ... | Qe5 |
| 20 | | |
| 21 | | |
| 22 | | |
| 23 | | |

Puzzle 11 of 100: Kingside Attack · Mate (Rating: 1223)

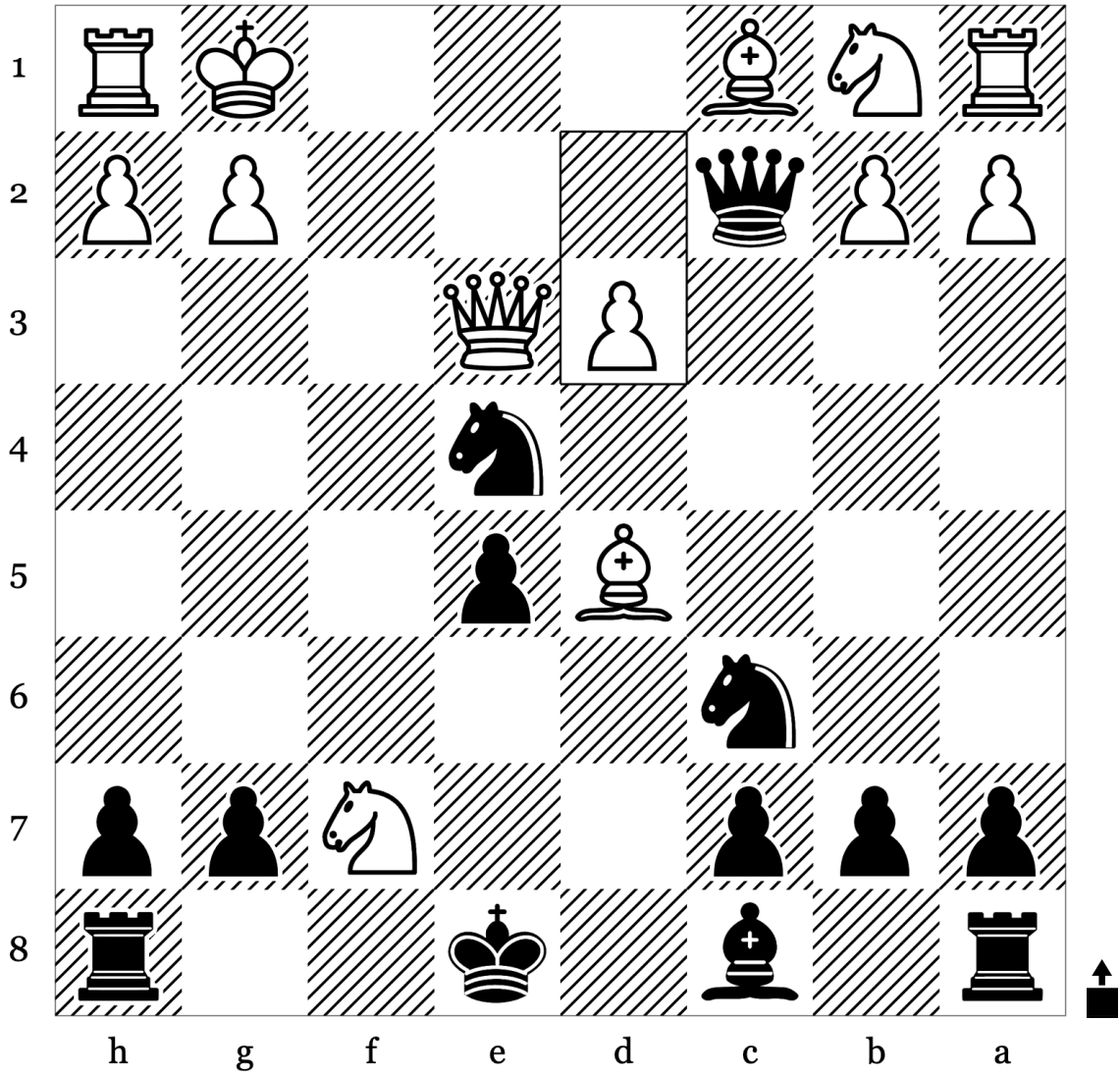

| | | |
|----|-----------|--|
| 11 | d3 | |
| 12 | | |
| 13 | | |
| 14 | | |
| 15 | | |

Puzzle 12 of 100: Attraction · Endgame (Rating: 1481)

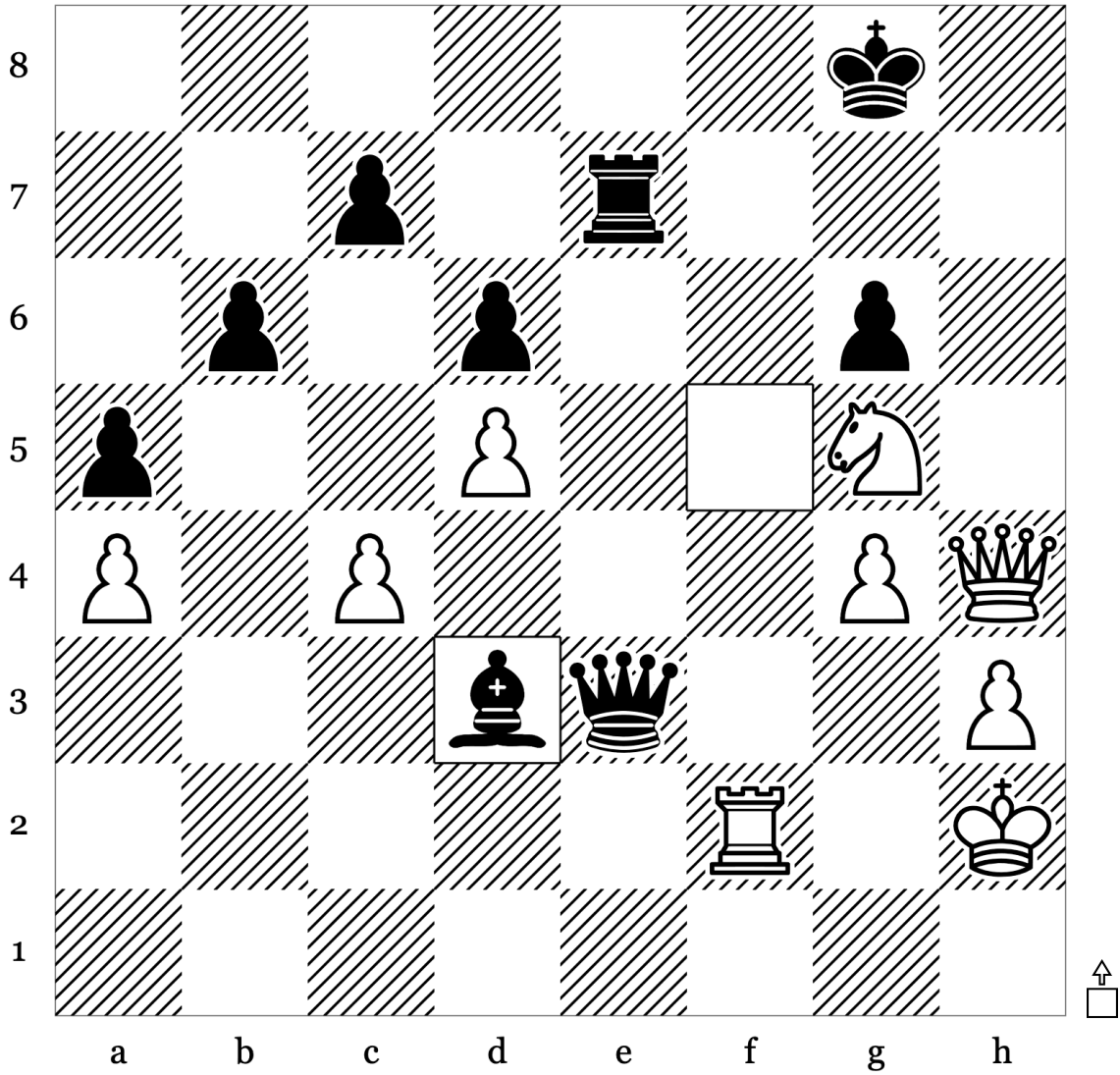

| | | |
|----|-----|------------|
| 40 | ... | Bd3 |
| 41 | | |
| 42 | | |
| 43 | | |
| 44 | | |

Puzzle 13 of 100: Attraction · Mate (Rating: 1322)

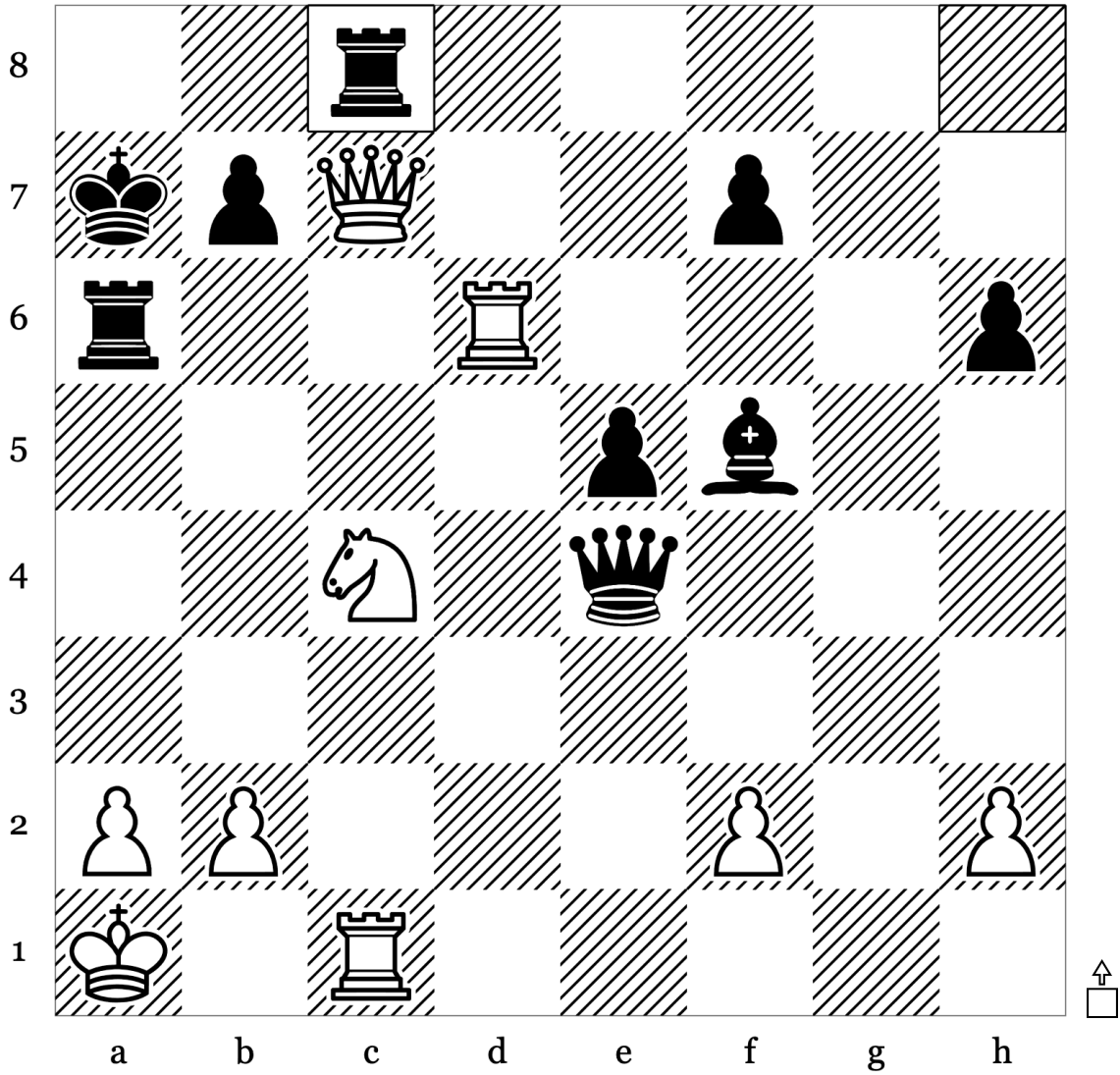

| | | |
|----|-----|------------|
| 27 | ... | Rc8 |
| 28 | | |
| 29 | | |
| 30 | | |
| 31 | | |

Puzzle 14 of 100: Endgame · Mate (Rating: 1382)

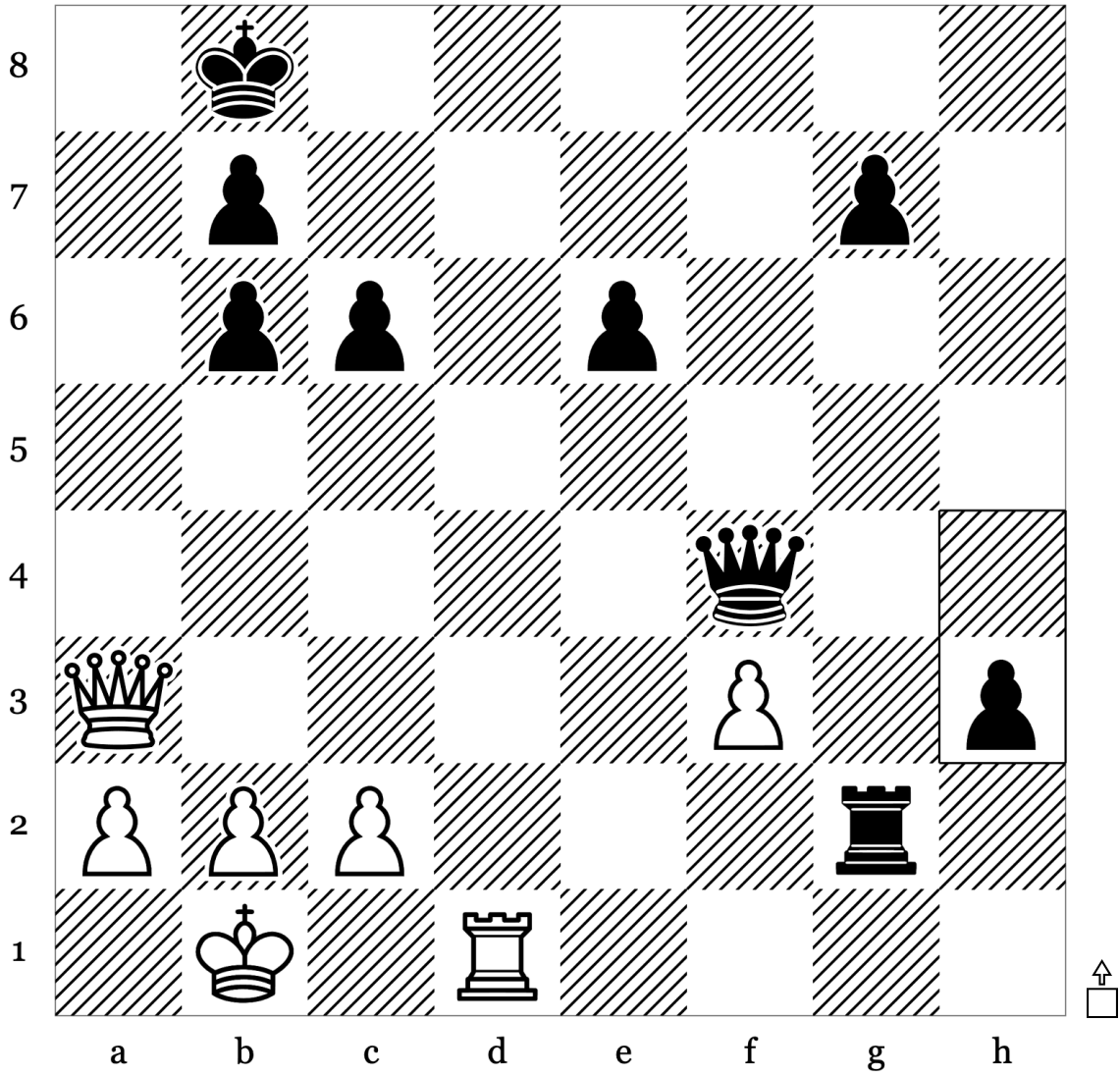

| | | |
|----|-----|-----------|
| 31 | ... | h3 |
| 32 | | |
| 33 | | |
| 34 | | |
| 35 | | |

Puzzle 15 of 100: Endgame · Mate (Rating: 1278)

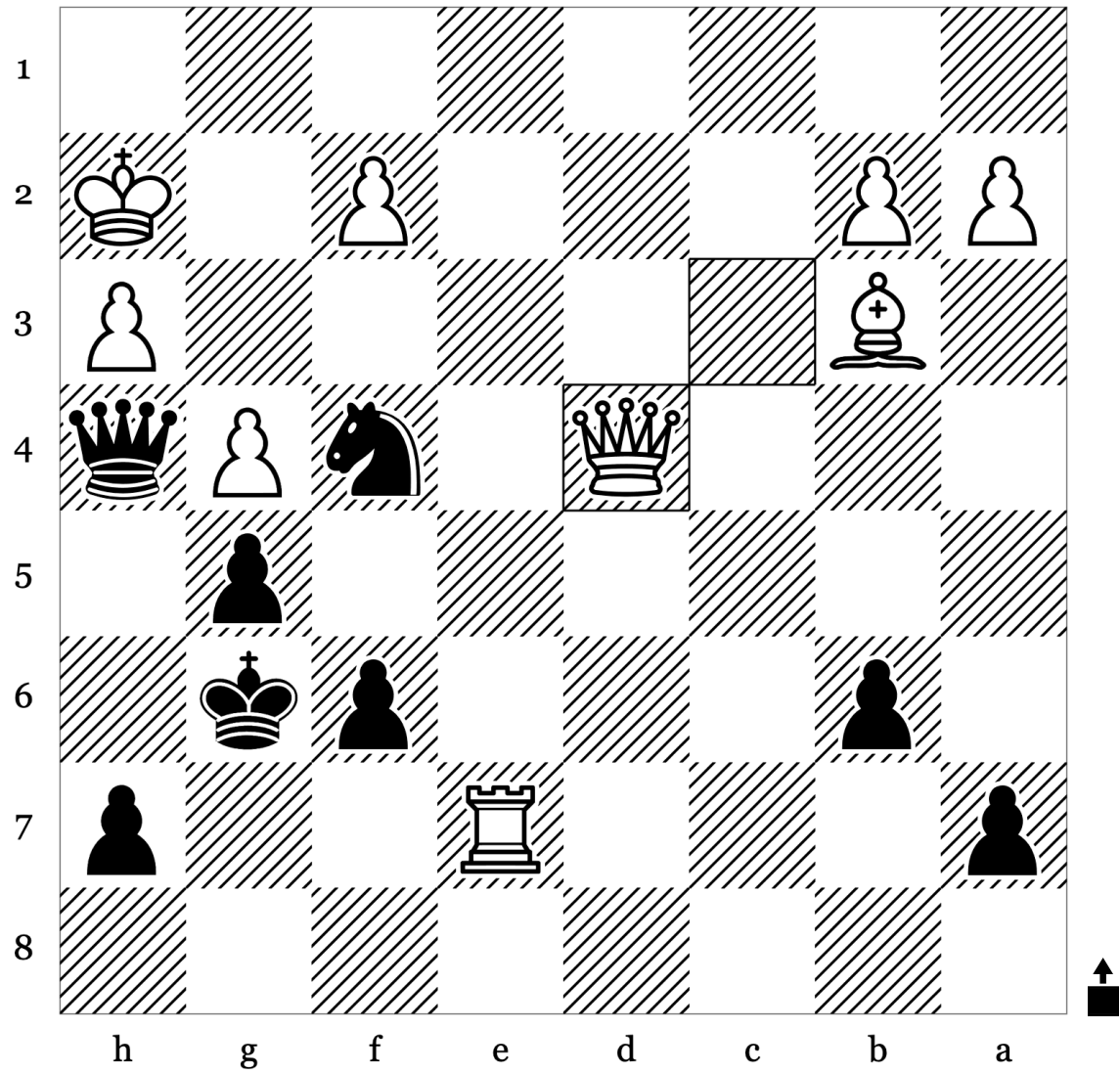

| | | |
|----|-------------|--|
| 34 | Qxd4 | |
| 35 | | |
| 36 | | |
| 37 | | |
| 38 | | |

Puzzle 16 of 100: Mate · Mate In2 (Rating: 1385)

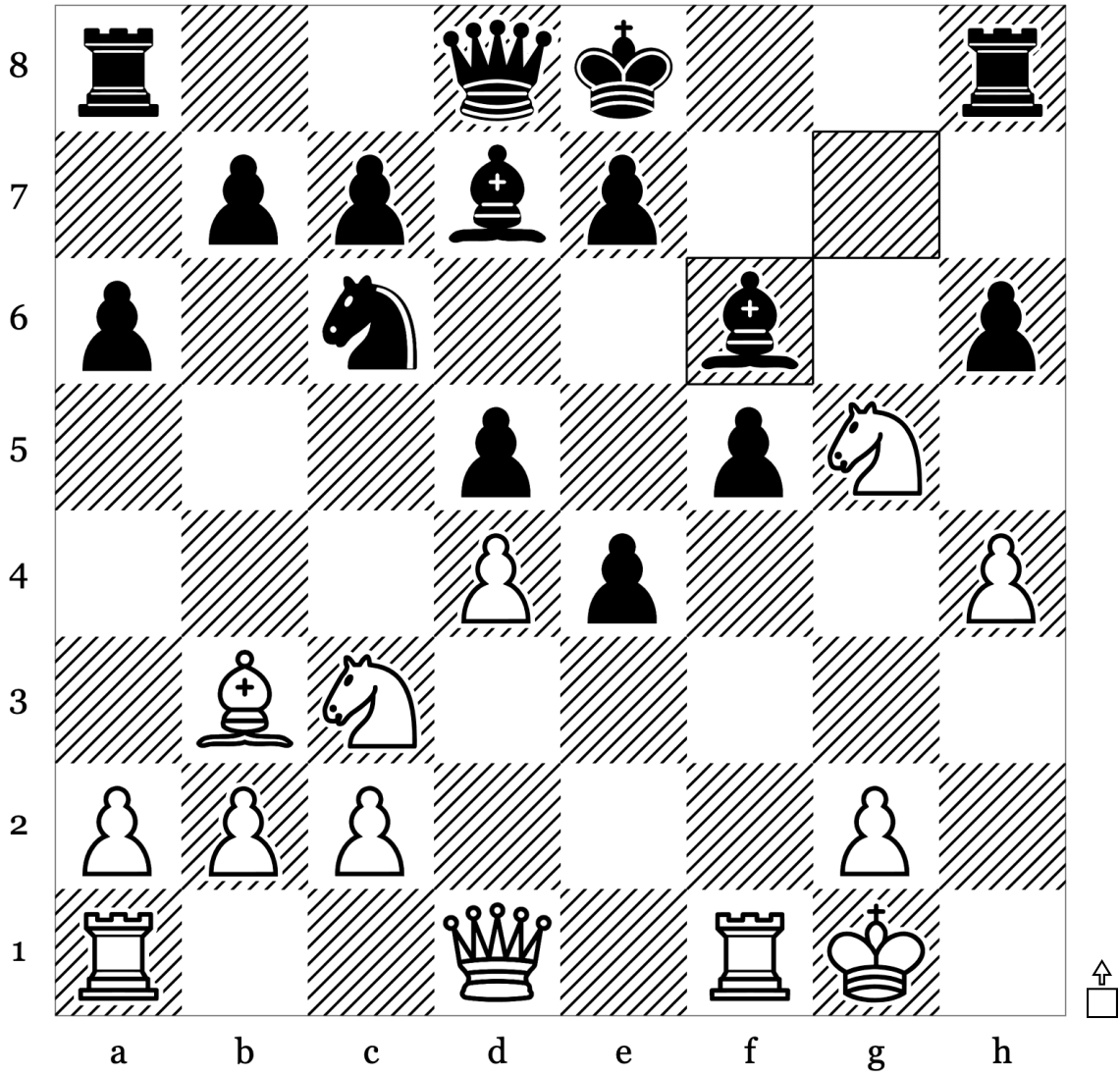

| | | |
|----|-----|-------------|
| 16 | ... | Bxf6 |
| 17 | | |
| 18 | | |
| 19 | | |
| 20 | | |

Puzzle 17 of 100: Mate · Mate In2 (Rating: 1207)

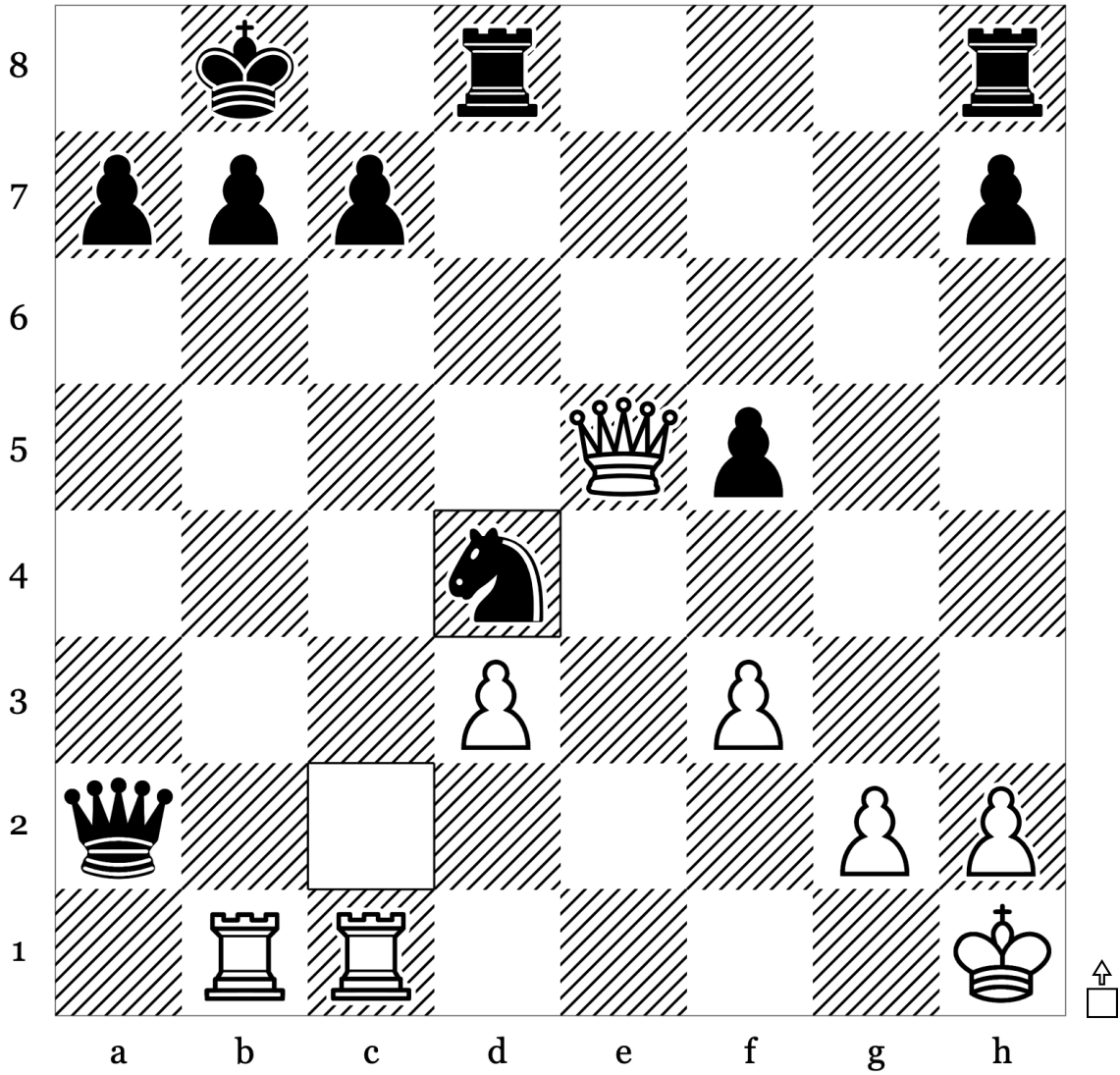

| | | |
|----|-----|-----|
| 23 | ... | Nd4 |
| 24 | | |
| 25 | | |
| 26 | | |
| 27 | | |

Puzzle 18 of 100: Attraction · Kingside Attack (Rating: 1364)

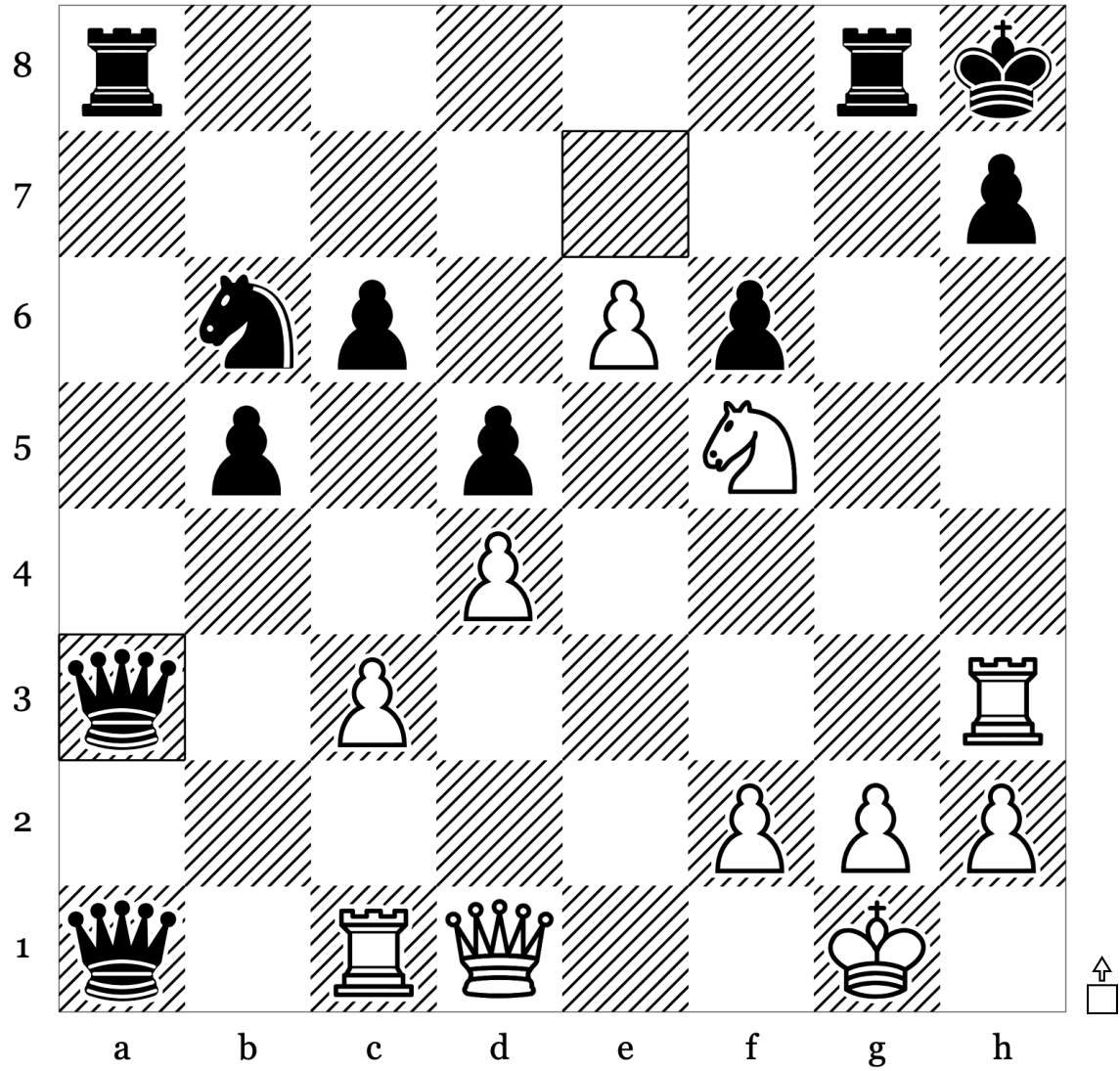

| | | |
|----|-----|------|
| 35 | ... | Qea3 |
| 36 | | |
| 37 | | |
| 38 | | |
| 39 | | |

Puzzle 19 of 100: Mate · Mate In2 (Rating: 1366)

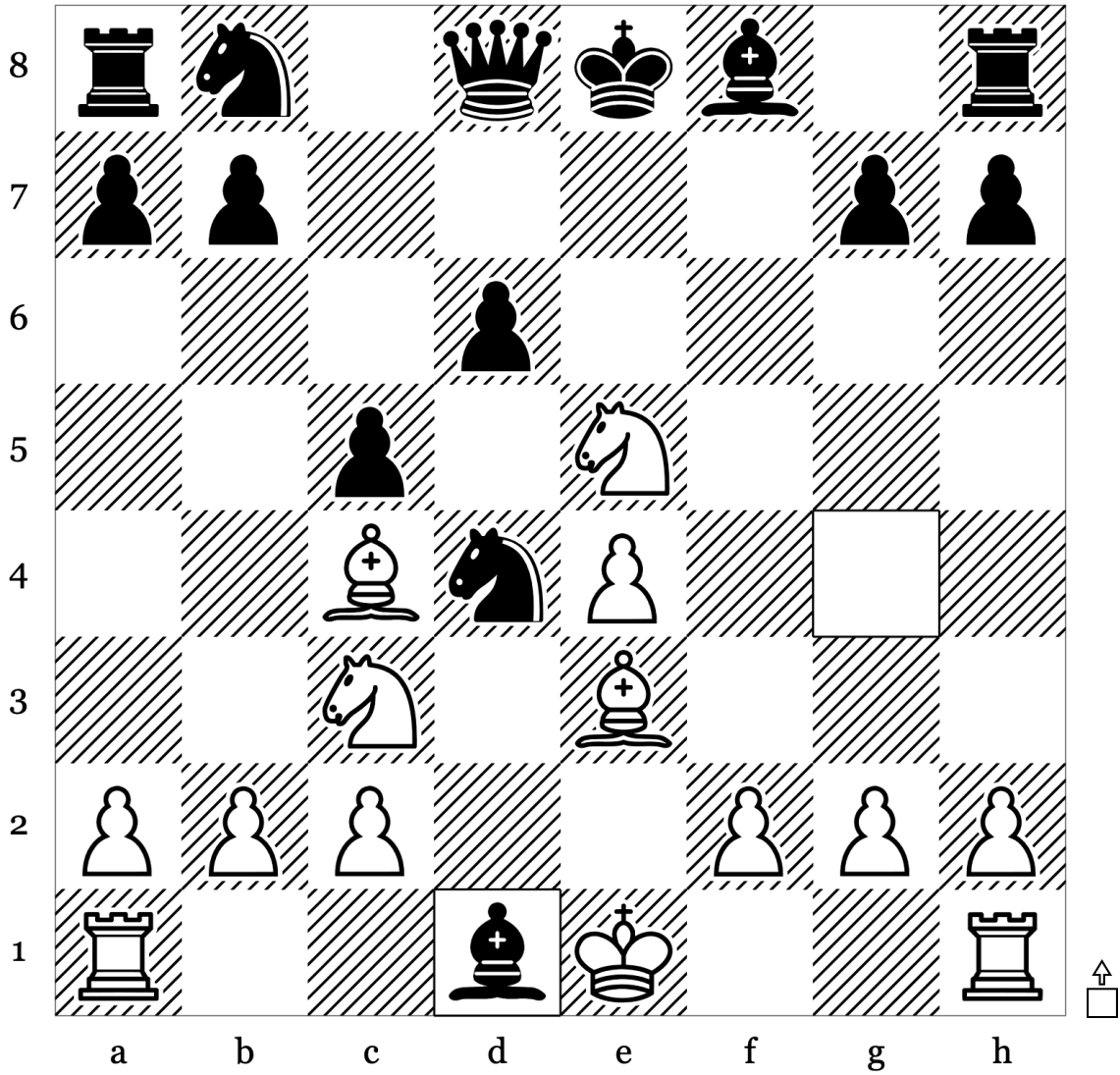

| | | |
|----|-----|-------------|
| 11 | ... | Bxd1 |
| 12 | | |
| 13 | | |
| 14 | | |
| 15 | | |

Puzzle 20 of 100: Kingside Attack - Mate (Rating: 1282)

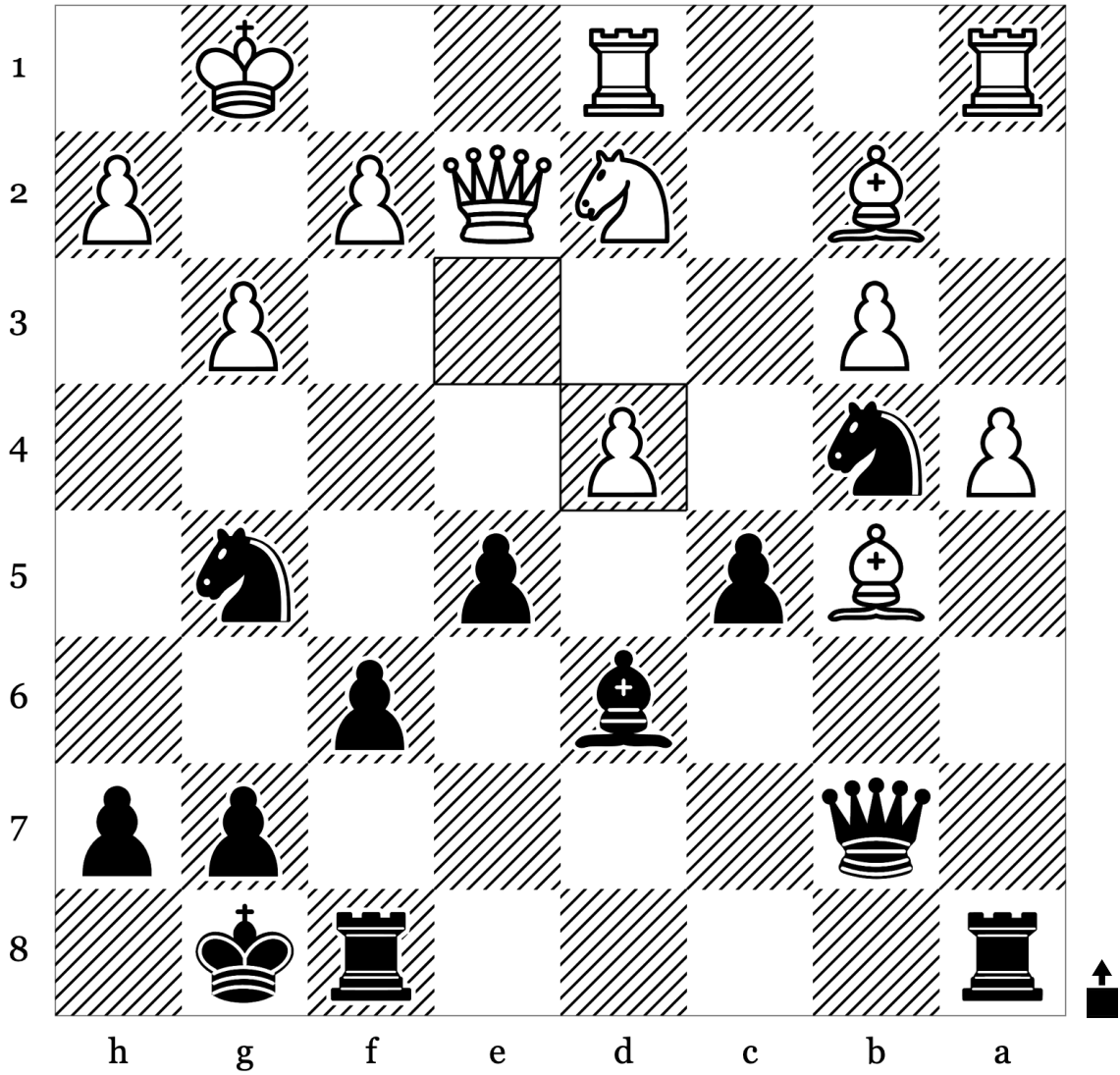

| | | |
|----|-------------|--|
| 21 | exd4 | |
| 22 | | |
| 23 | | |
| 24 | | |
| 25 | | |

Puzzle 21 of 100: Attraction · Endgame (Rating: 1278)

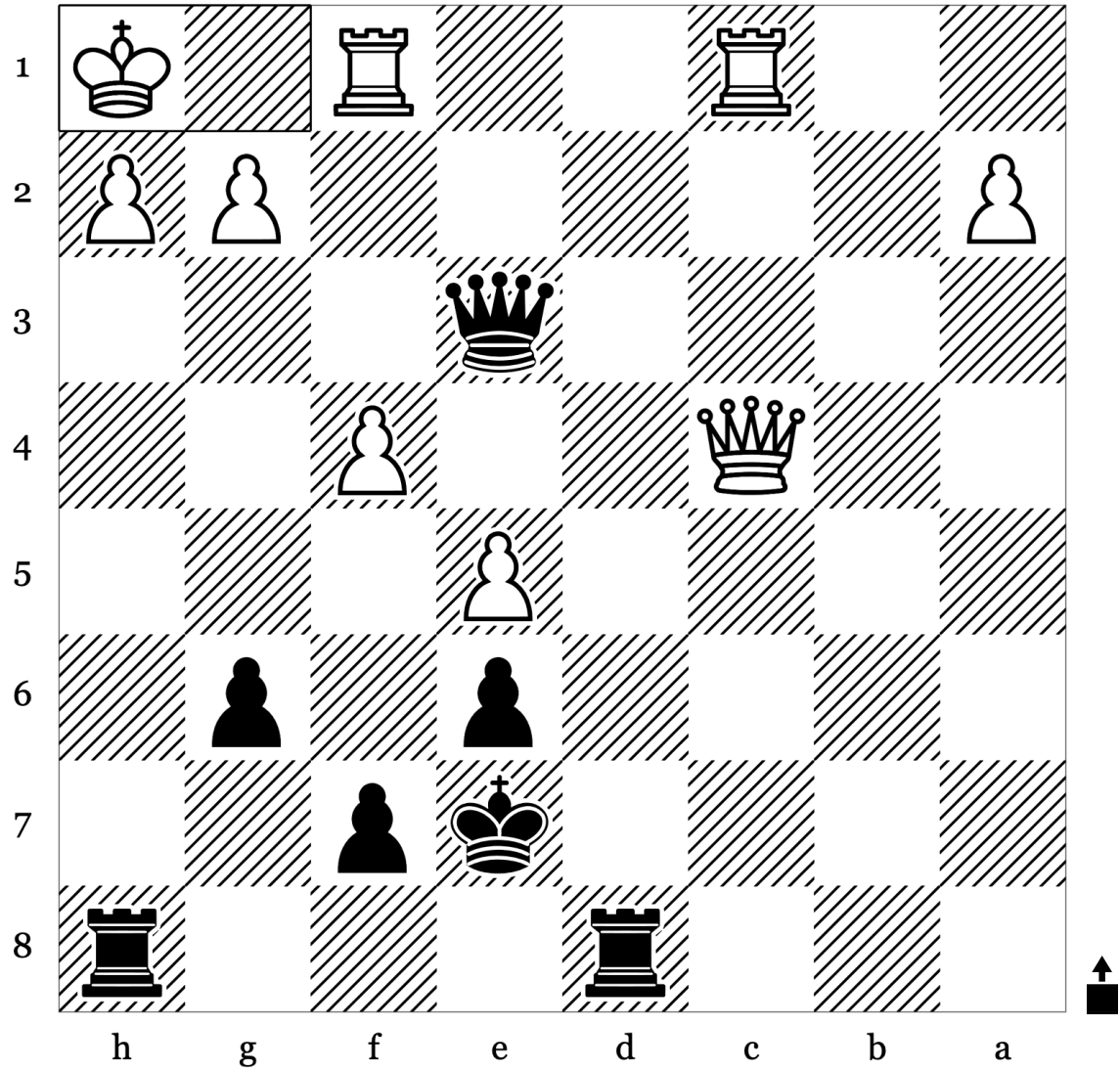

| | | |
|----|------------|--|
| 27 | Kh1 | |
| 28 | | |
| 29 | | |
| 30 | | |
| 31 | | |

Puzzle 22 of 100: Defensive Move · Endgame (Rating: 1497)

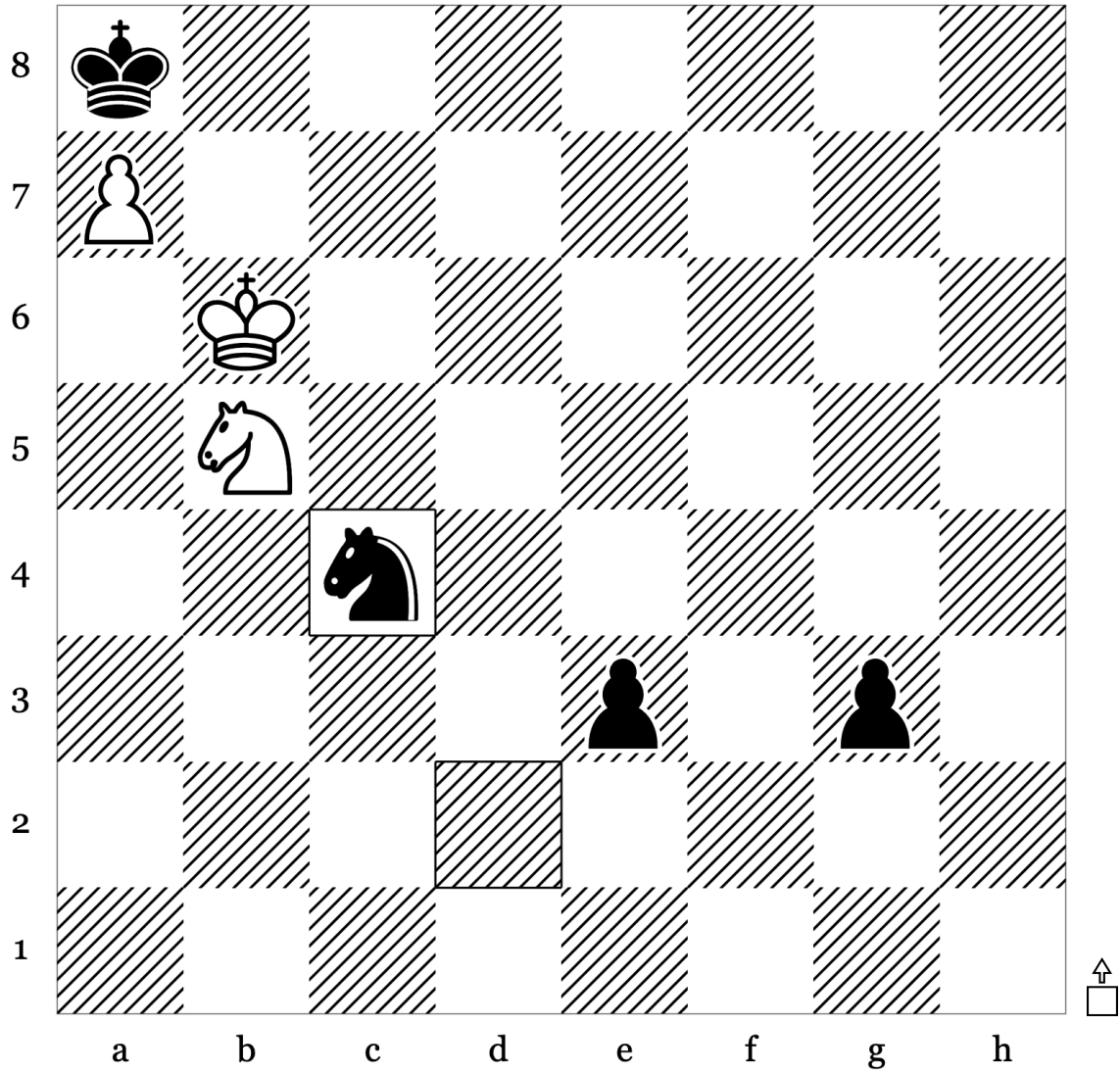

| | | |
|----|-----|-------------|
| 59 | ... | Nc4+ |
| 60 | | |
| 61 | | |
| 62 | | |
| 63 | | |

Puzzle 23 of 100: Corner Mate · Endgame (Rating: 1417)

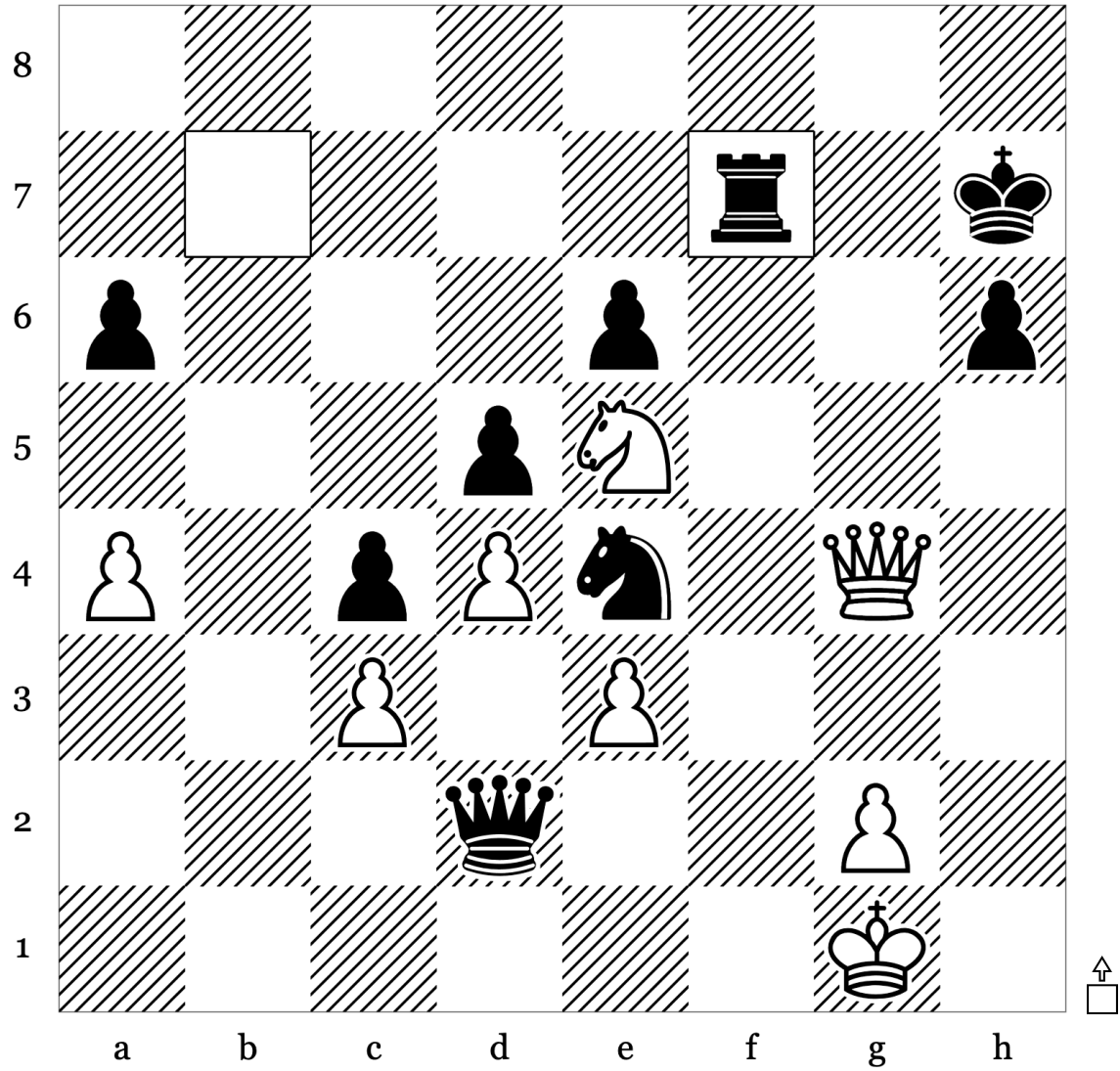

| | | |
|----|-----|------|
| 36 | ... | Rxf7 |
| 37 | | |
| 38 | | |
| 39 | | |
| 40 | | |

Puzzle 24 of 100: Mate · Mate In2 (Rating: 1233)

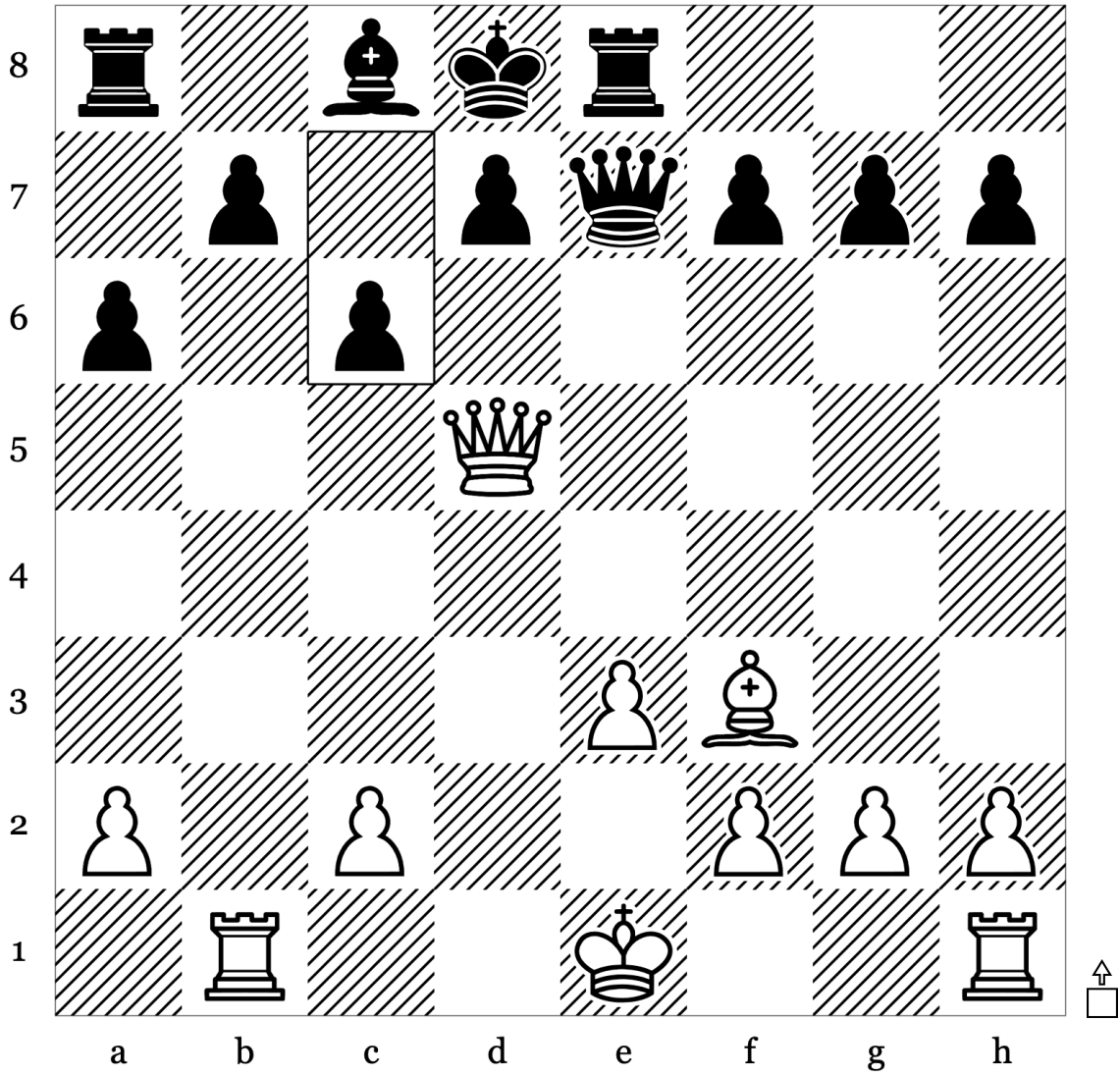

| | | |
|----|-----|----|
| 15 | ... | c6 |
| 16 | | |
| 17 | | |
| 18 | | |
| 19 | | |

Puzzle 25 of 100: Mate · Mate In2 (Rating: 1526)

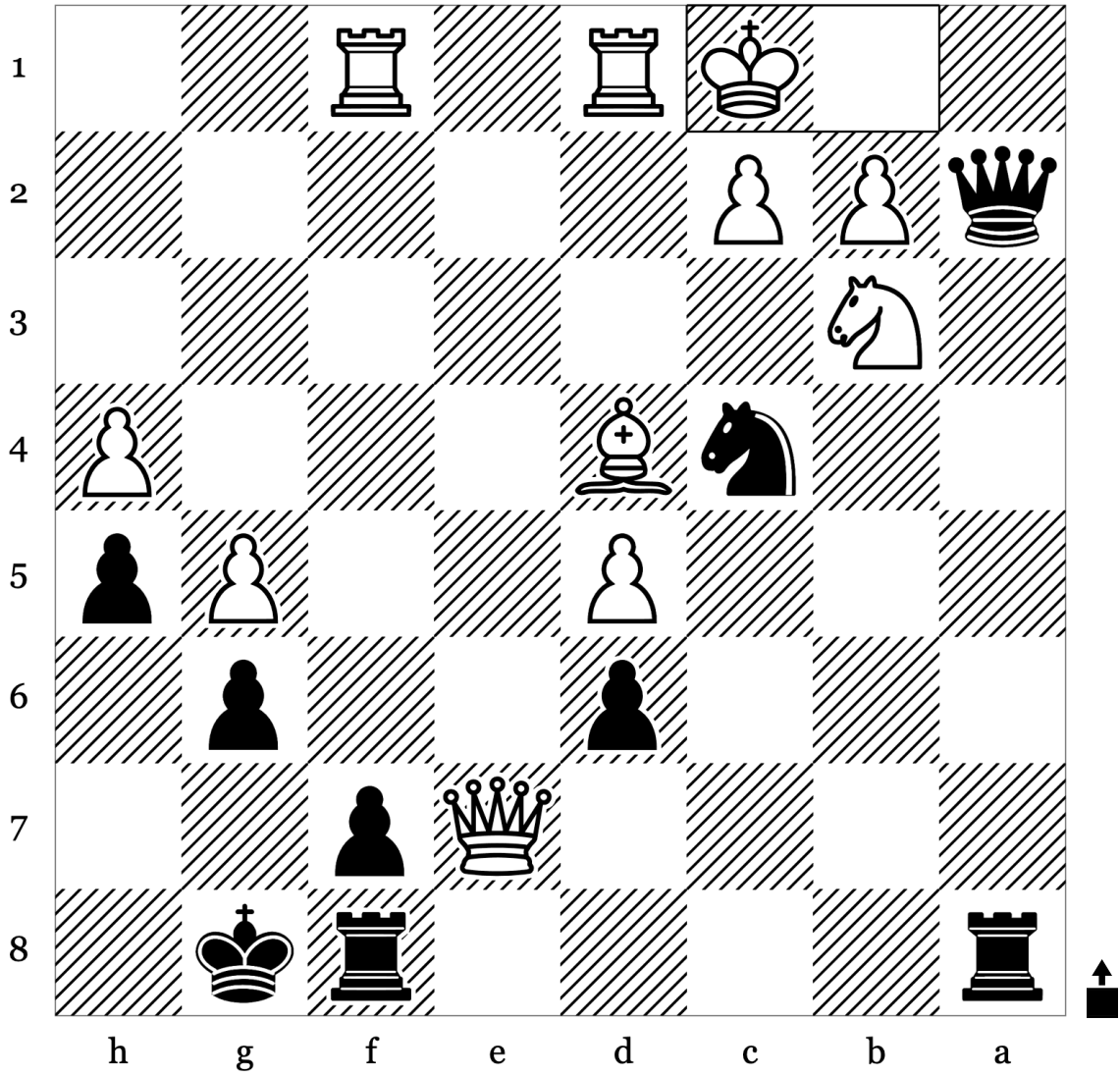

| | | |
|----|------------|--|
| 32 | Kc1 | |
| 33 | | |
| 34 | | |
| 35 | | |
| 36 | | |

Puzzle 26 of 100: Corner Mate · Endgame (Rating: 1257)

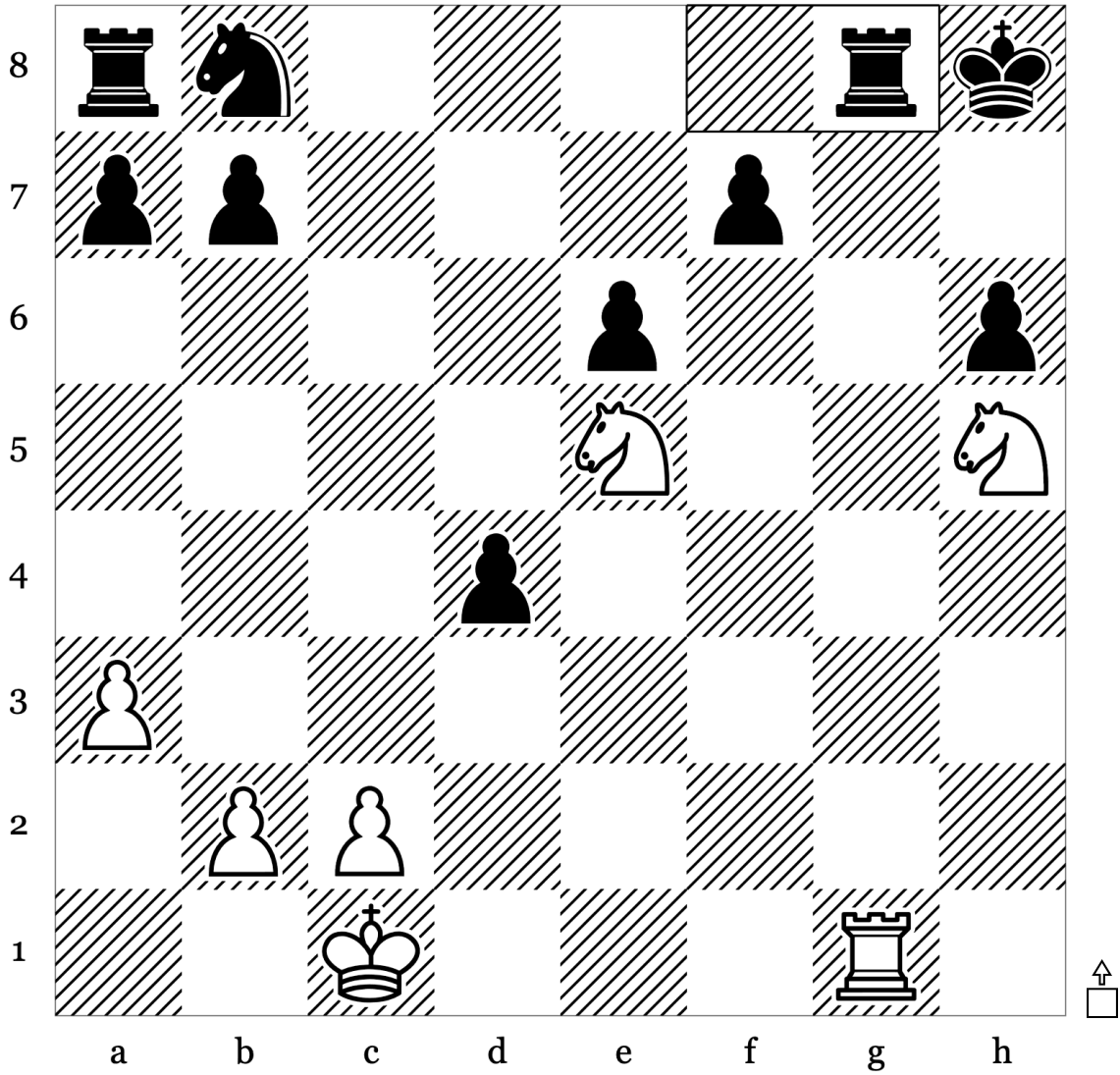

| | | |
|----|-----|-----|
| 26 | ... | Rg8 |
| 27 | | |
| 28 | | |
| 29 | | |
| 30 | | |

Puzzle 28 of 100: Endgame · Mate (Rating: 1383)

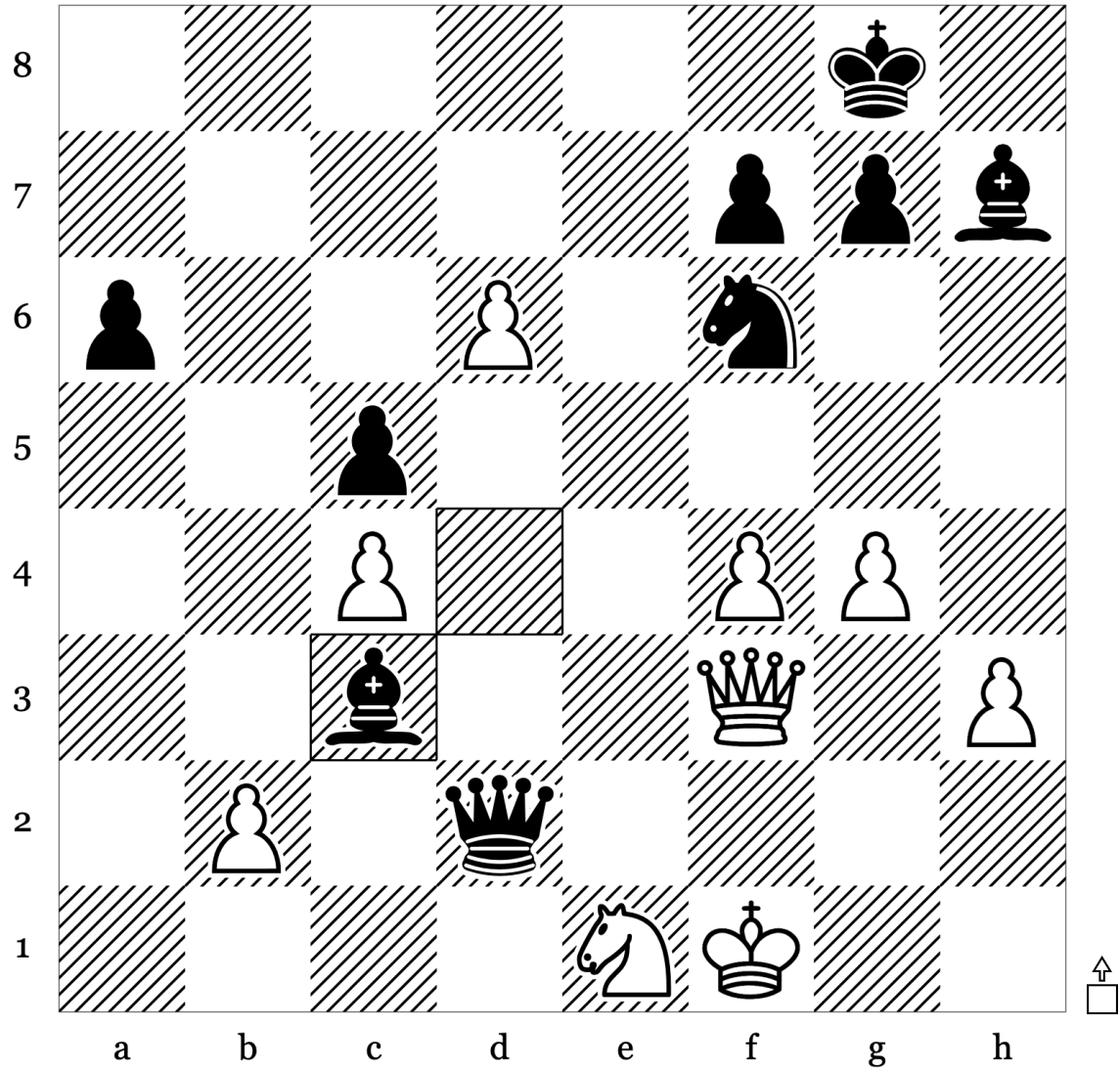

| | | |
|----|-----|-------------|
| 32 | ... | Bxc3 |
| 33 | | |
| 34 | | |
| 35 | | |
| 36 | | |

Puzzle 29 of 100: Endgame · Fork (Rating: 1217)

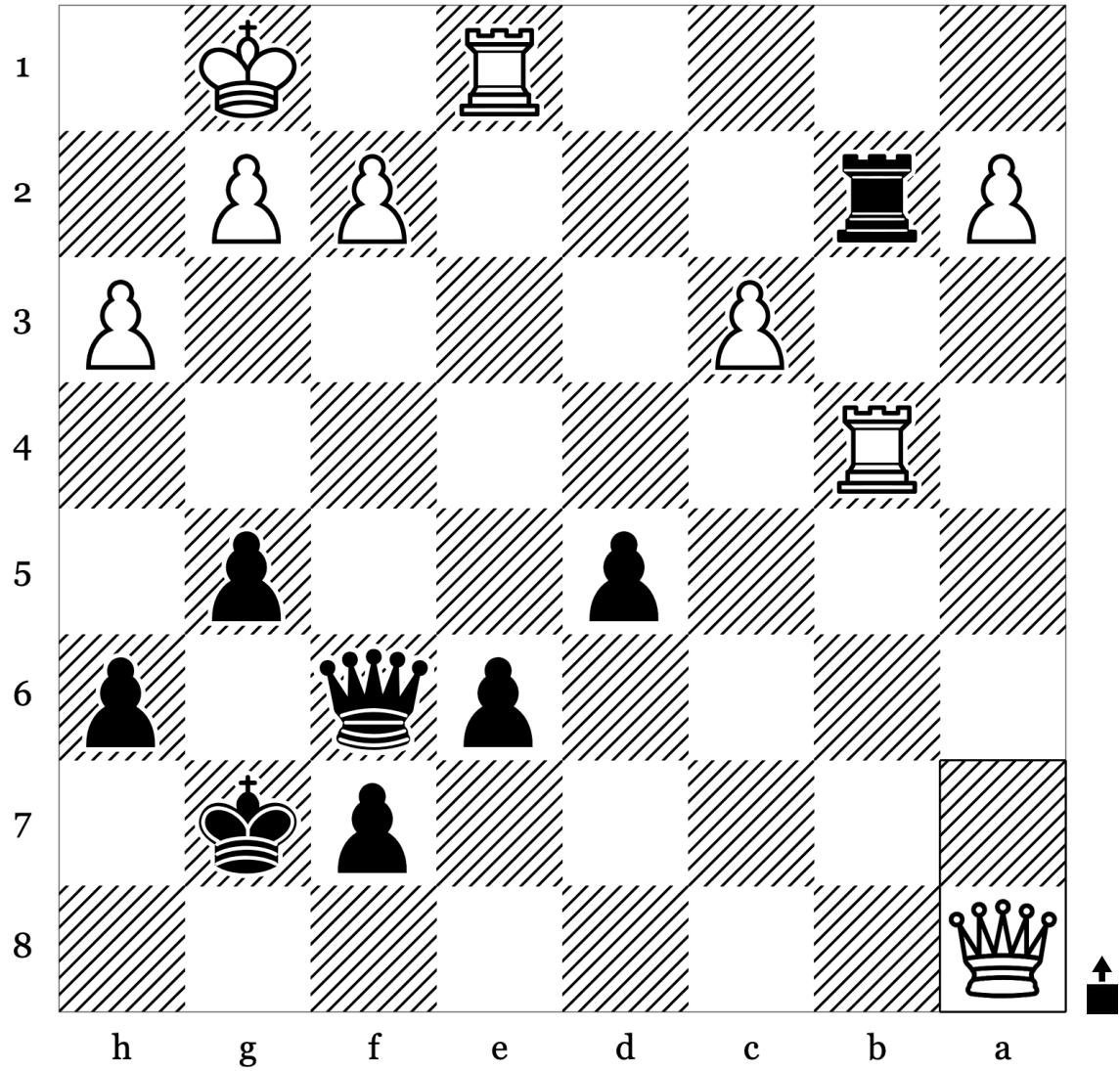

| | | |
|----|-------------|--|
| 26 | Qxa8 | |
| 27 | | |
| 28 | | |
| 29 | | |
| 30 | | |

Puzzle 30 of 100: Endgame · Mate (Rating: 1251)

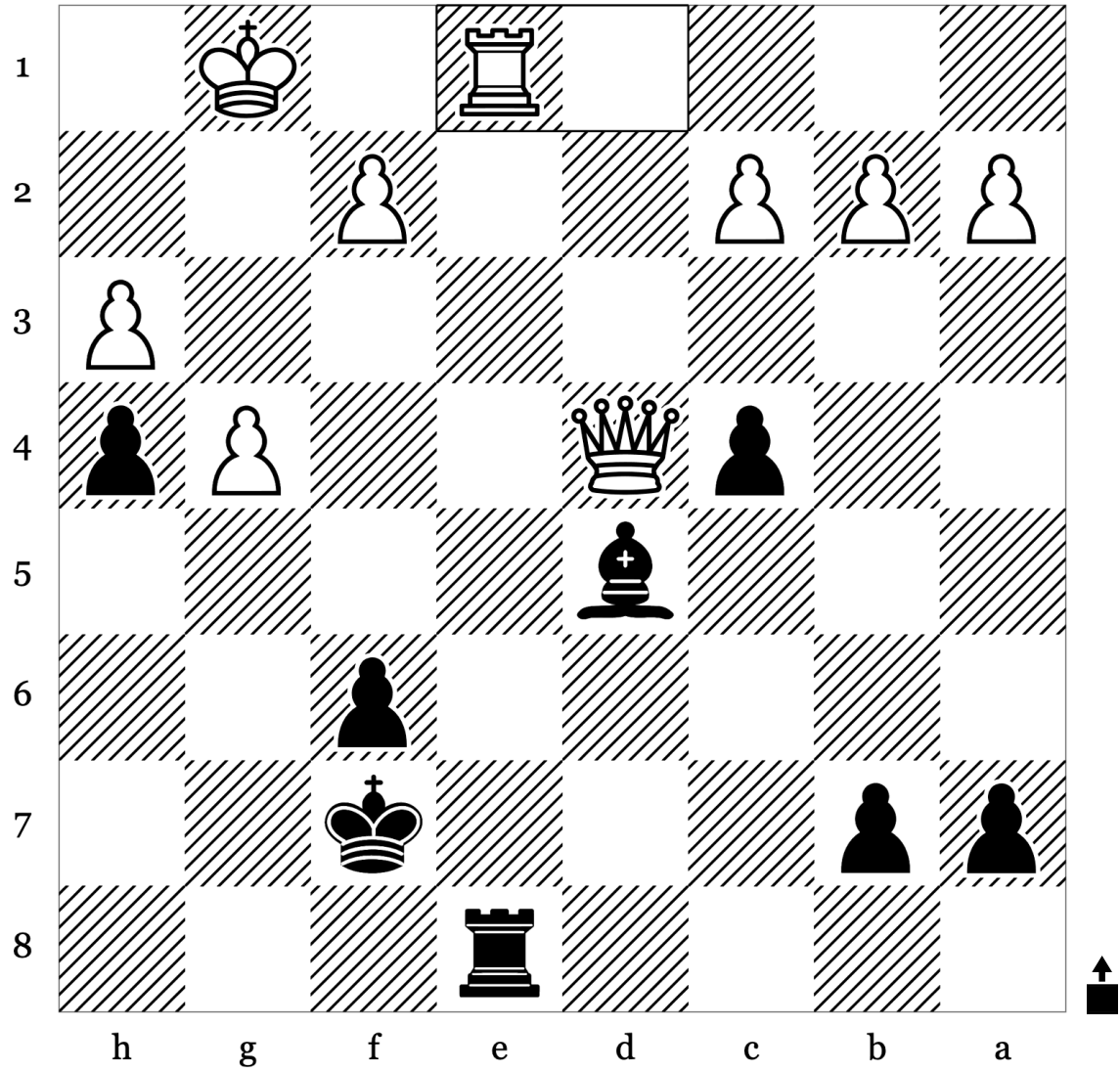

| | | |
|----|-------------|--|
| 27 | Rxe1 | |
| 28 | | |
| 29 | | |
| 30 | | |
| 31 | | |

Puzzle 32 of 100: Kingside Attack - Mate (Rating: 1592)

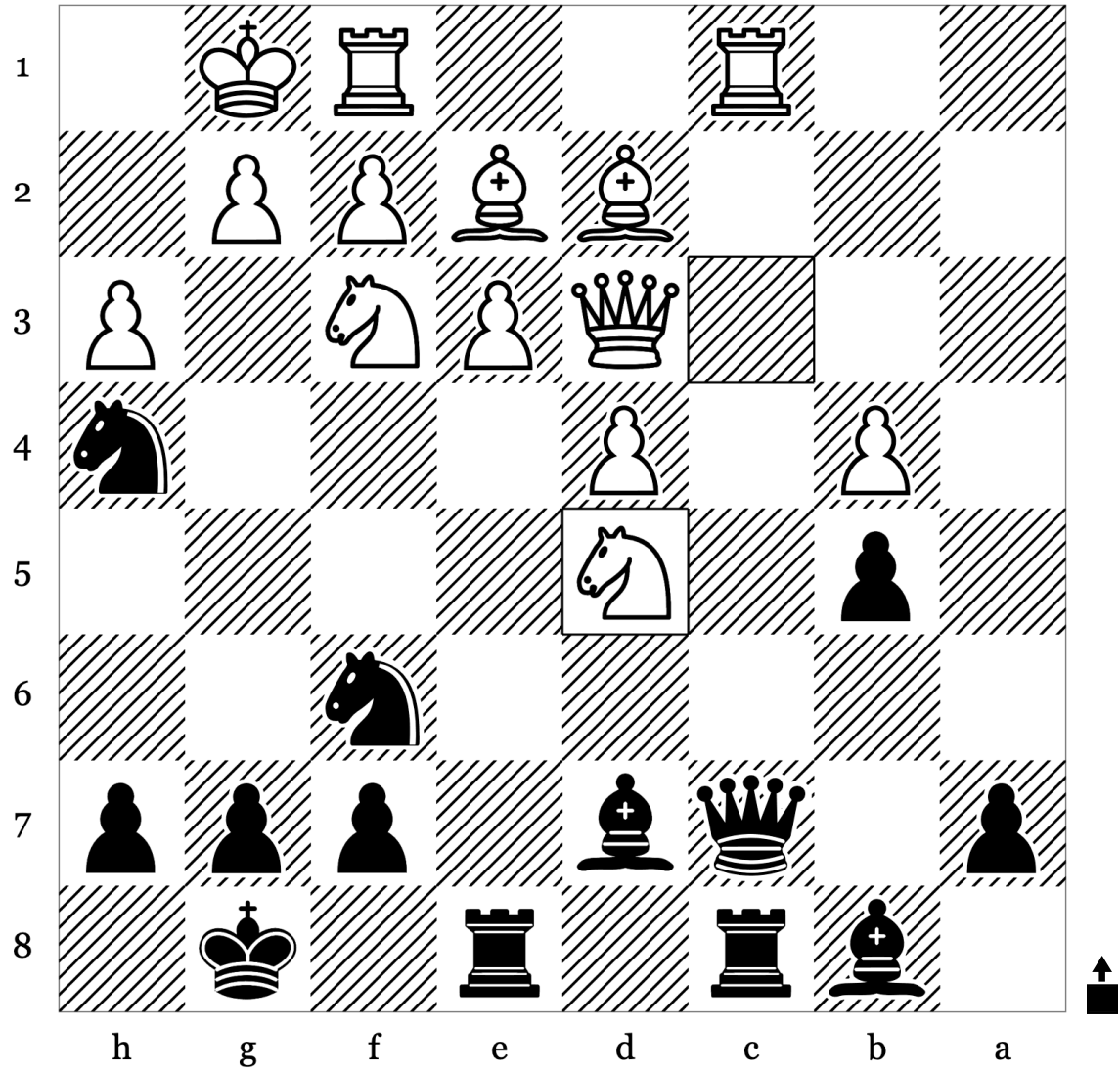

| | | |
|----|-------------|--|
| 20 | Nxd5 | |
| 21 | | |
| 22 | | |
| 23 | | |
| 24 | | |

Puzzle 33 of 100: Kingside Attack - Mate (Rating: 1563)

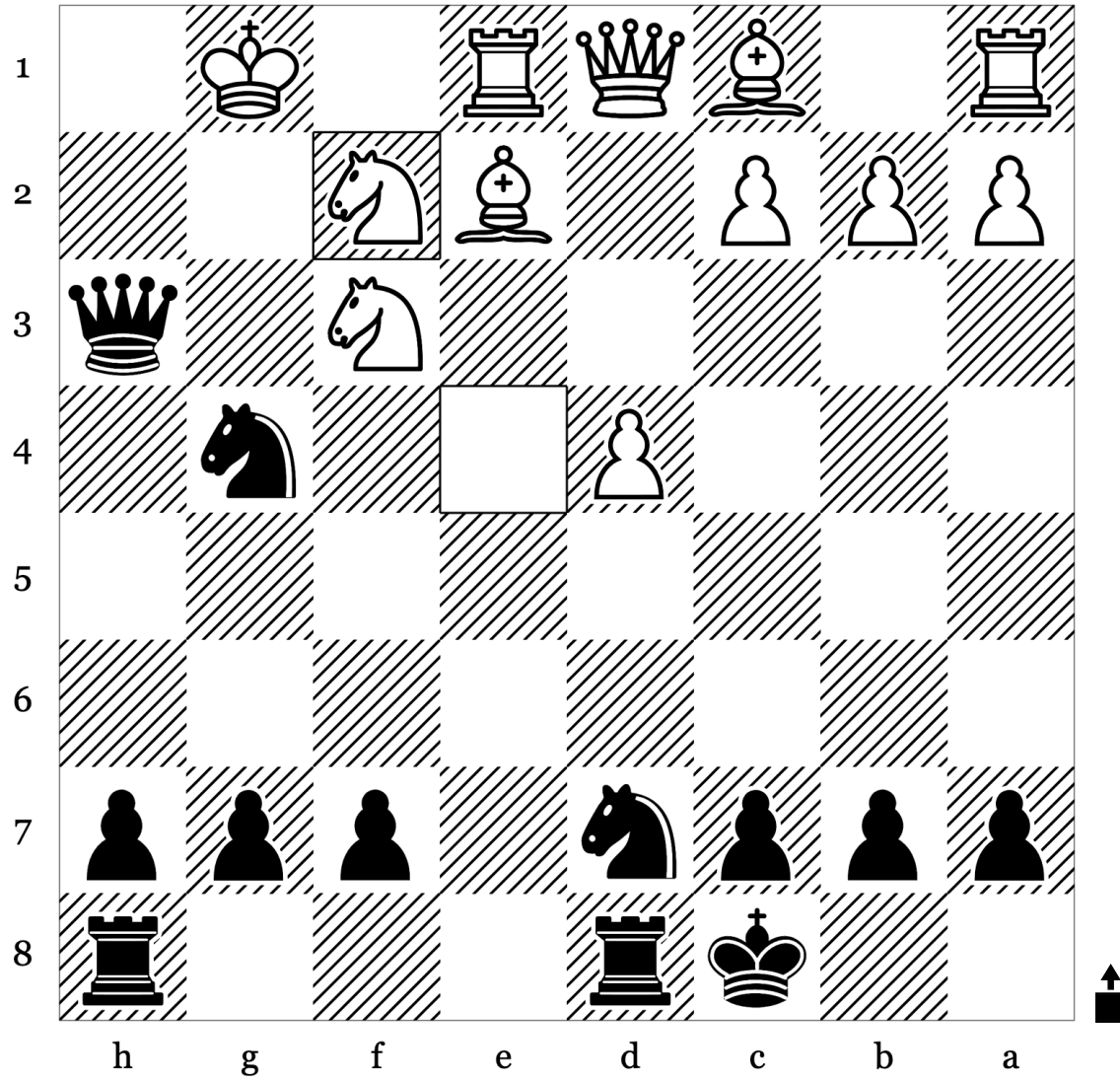

| | | |
|----|------|--|
| 20 | Nxf2 | |
| 21 | | |
| 22 | | |
| 23 | | |
| 24 | | |

Puzzle 34 of 100: Endgame · Mate (Rating: 1222)

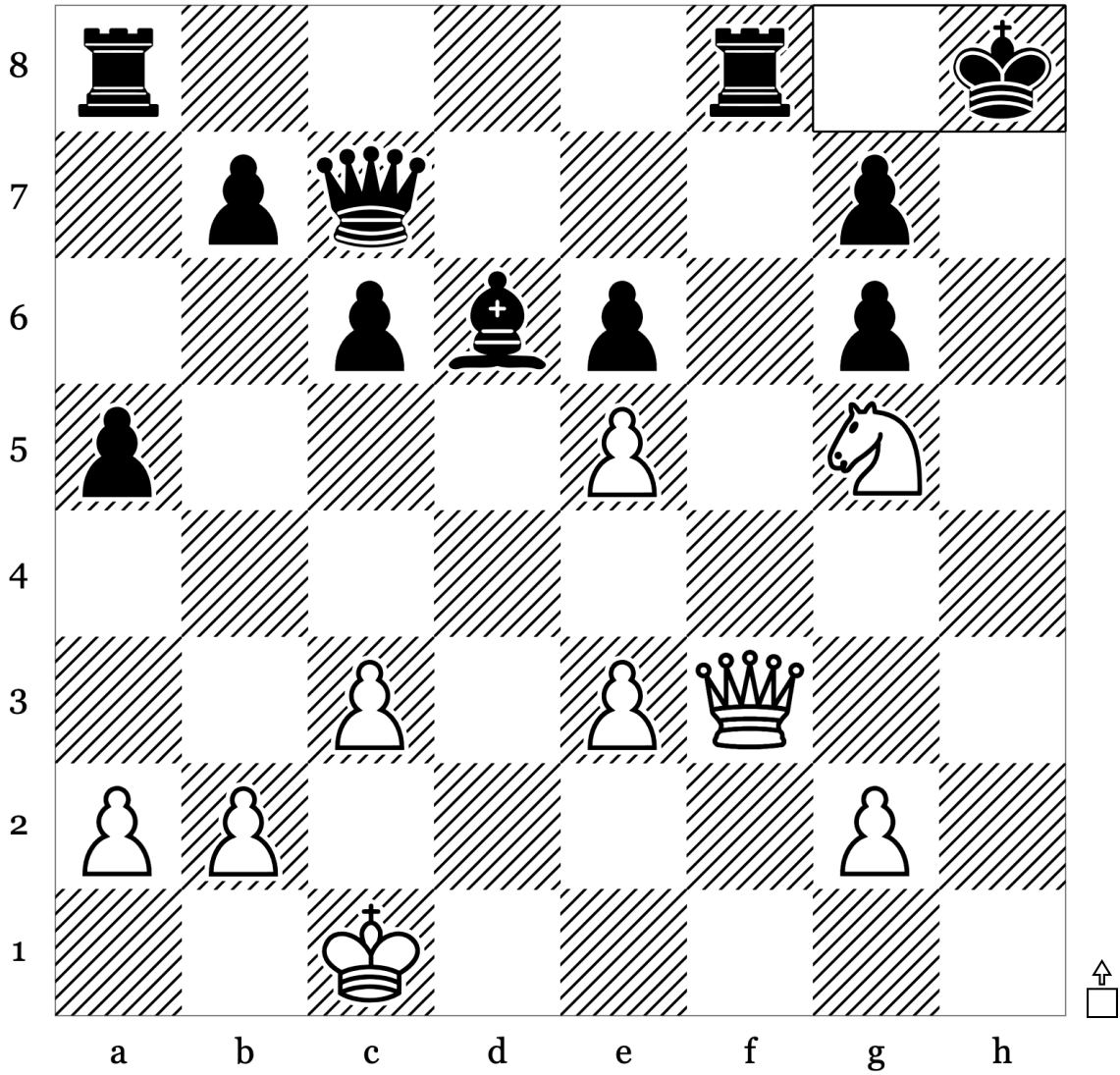

| | | |
|----|-----|------|
| 20 | ... | Kxh8 |
| 21 | | |
| 22 | | |
| 23 | | |
| 24 | | |

Puzzle 35 of 100: Mate · Mate In2 (Rating: 1200)

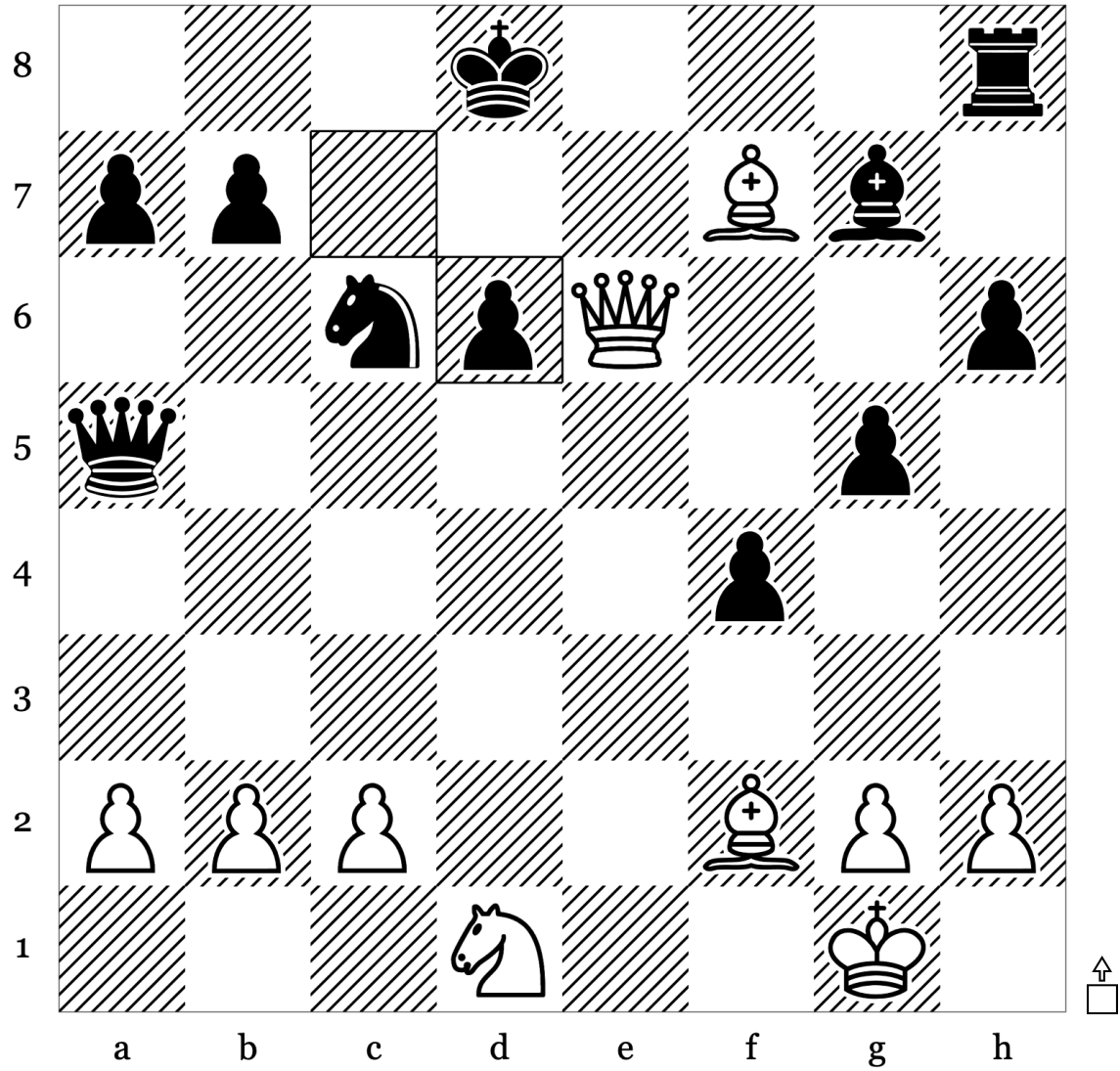

| | | |
|----|-----|-------------|
| 20 | ... | cxd6 |
| 21 | | |
| 22 | | |
| 23 | | |
| 24 | | |

Puzzle 36 of 100: Endgame · Mate (Rating: 1390)

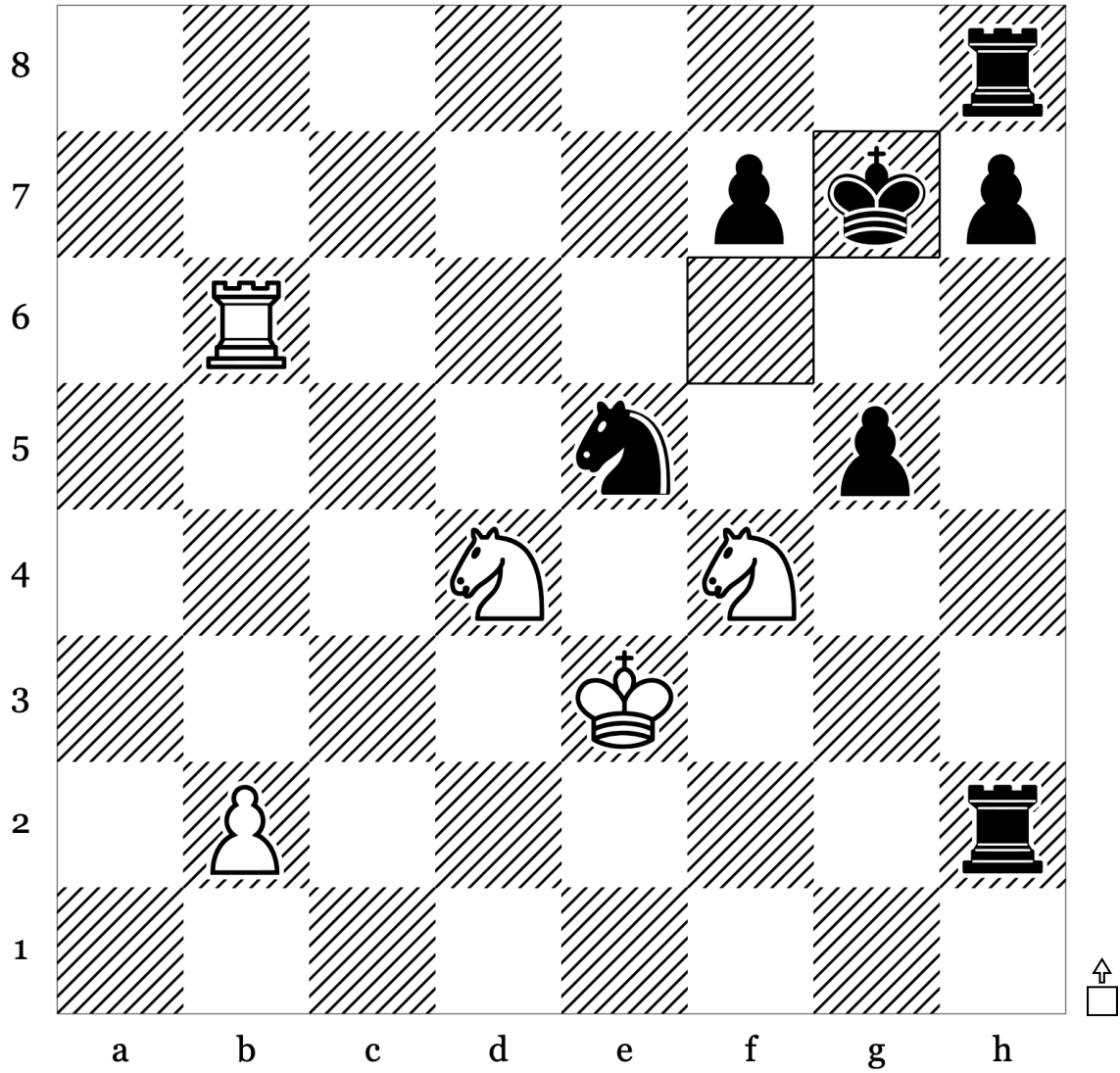

| | | |
|----|-----|------------|
| 29 | ... | Kg7 |
| 30 | | |
| 31 | | |
| 32 | | |
| 33 | | |

Puzzle 38 of 100: Deflection · Mate (Rating: 1387)

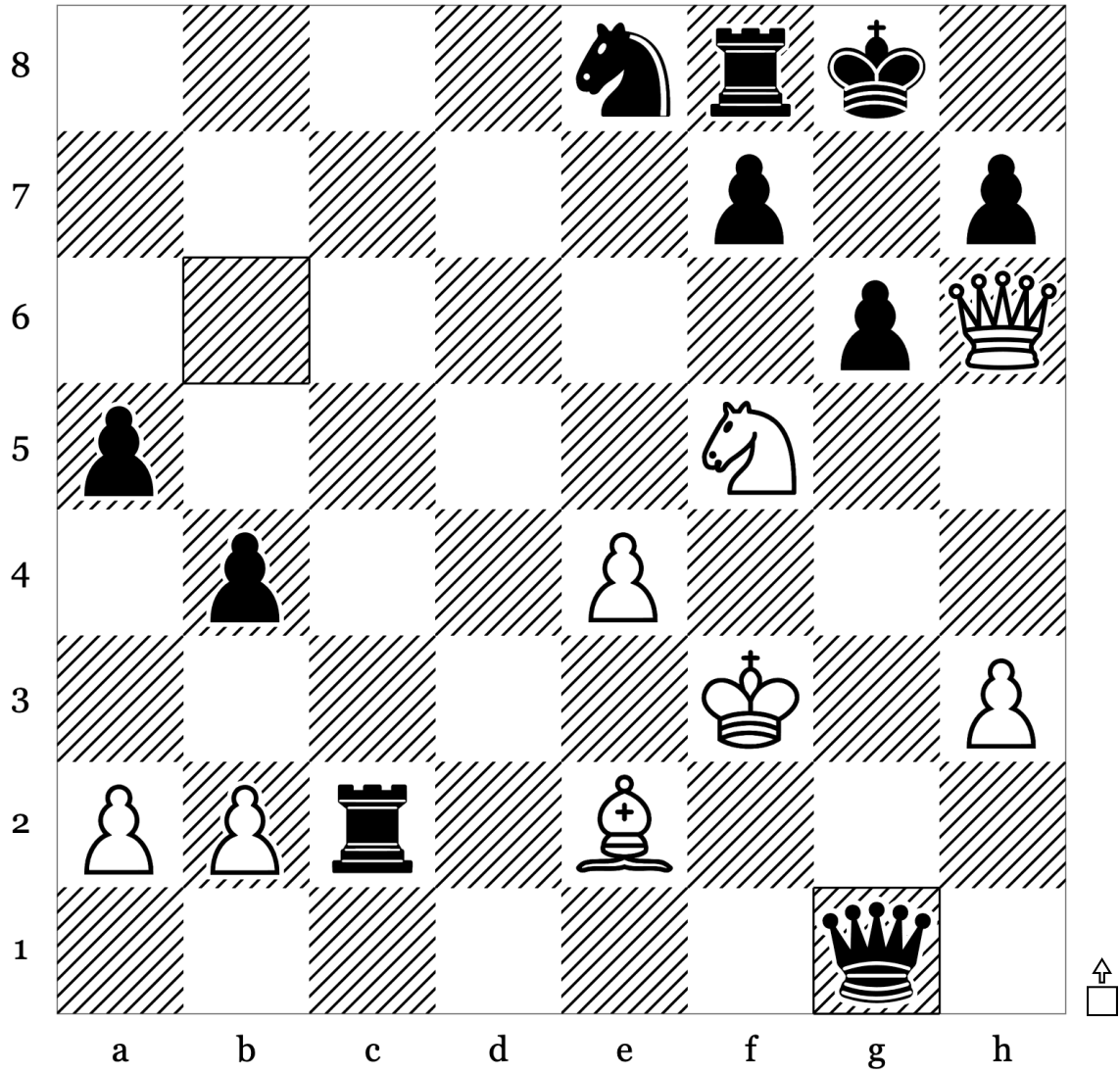

| | | |
|----|-----|-------------|
| 33 | ... | Qxg1 |
| 34 | | |
| 35 | | |
| 36 | | |
| 37 | | |

Puzzle 39 of 100: Endgame · Master (Rating: 1208)

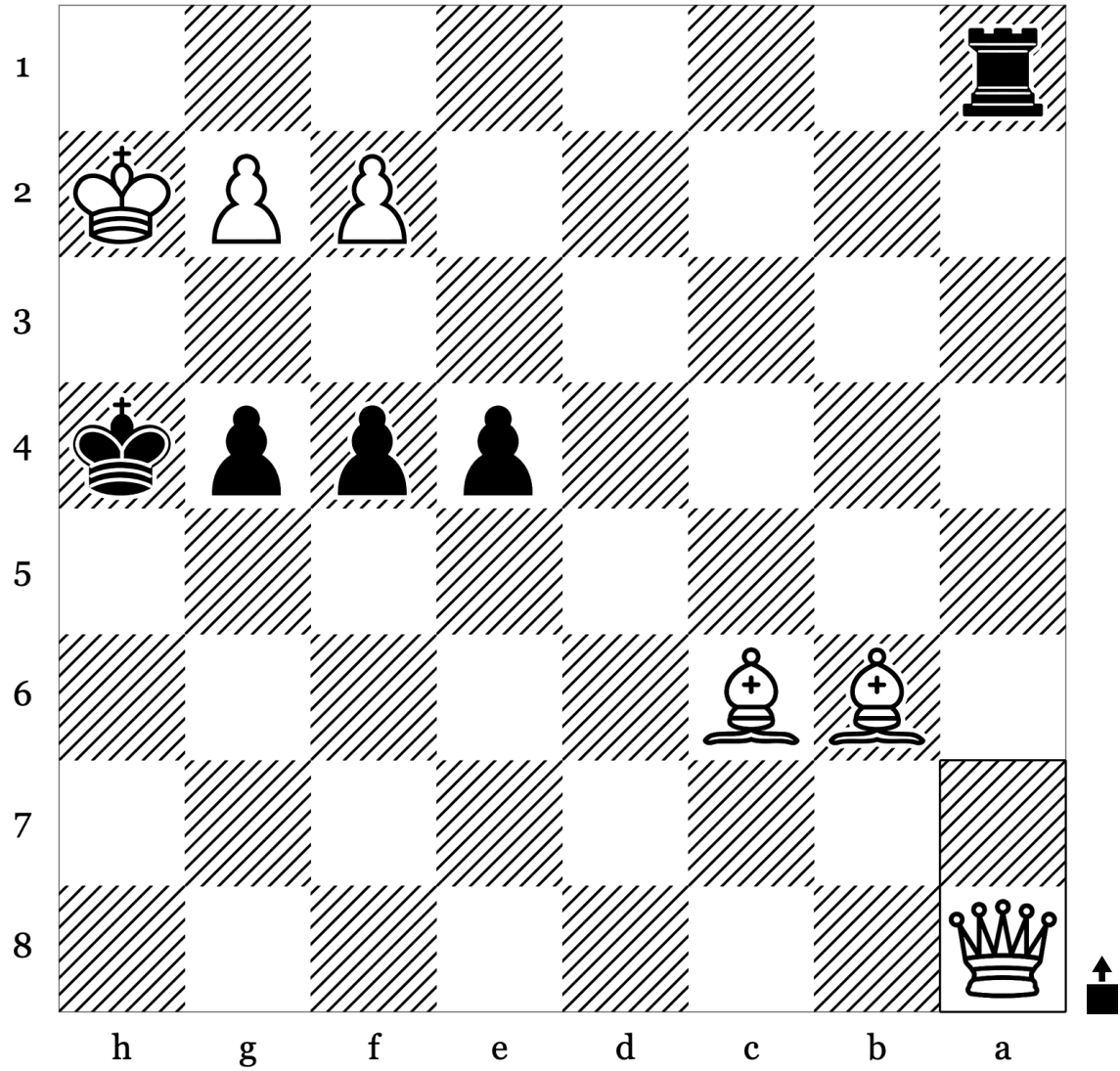

| | | |
|----|-------------|--|
| 70 | a8=Q | |
| 71 | | |
| 72 | | |
| 73 | | |
| 74 | | |

Puzzle 40 of 100: Kingside Attack - Mate (Rating: 1203)

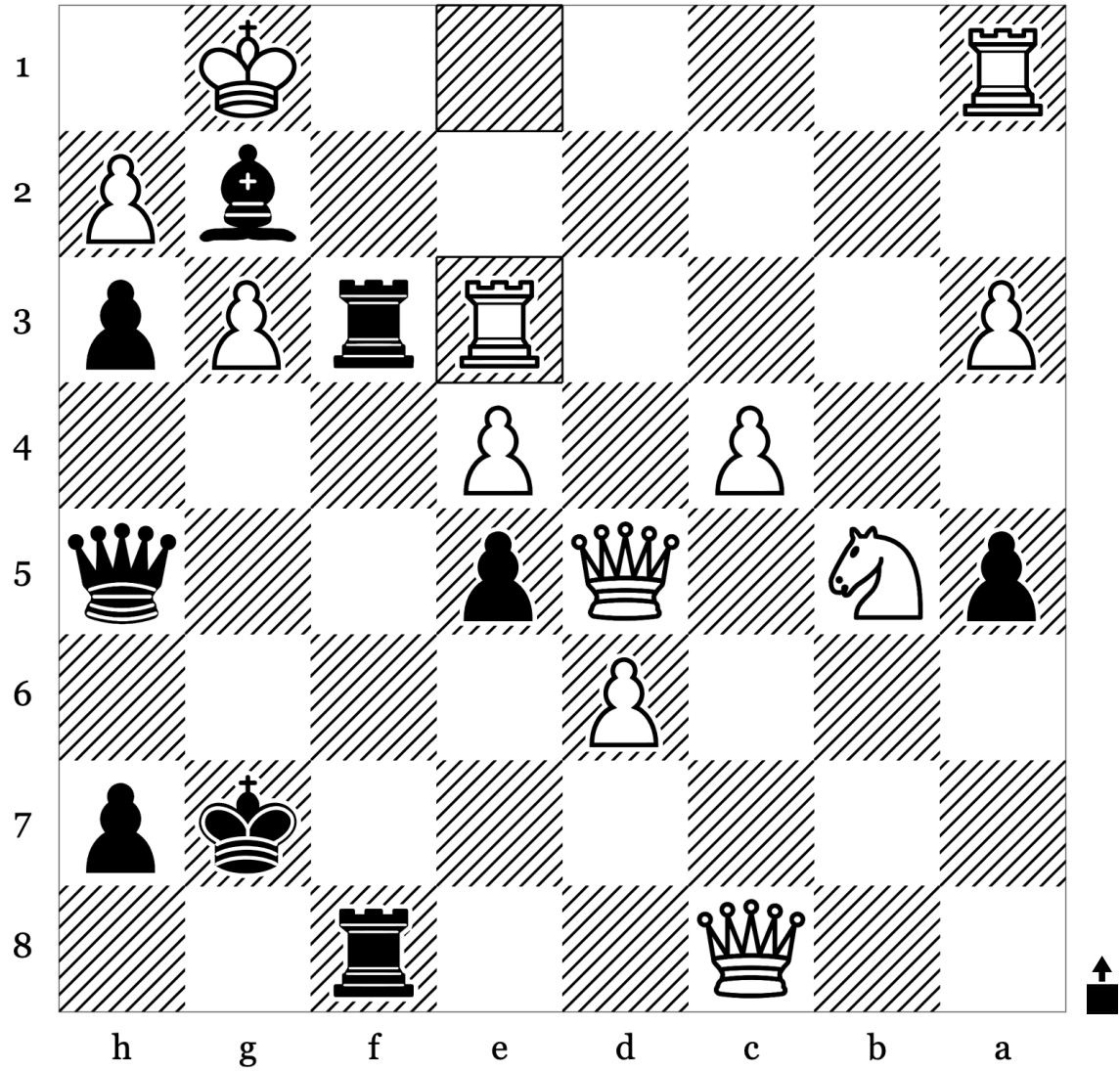

| | | |
|----|-------------|--|
| 32 | Rxe3 | |
| 33 | | |
| 34 | | |
| 35 | | |
| 36 | | |

Puzzle 41 of 100: Endgame · Mate (Rating: 1291)

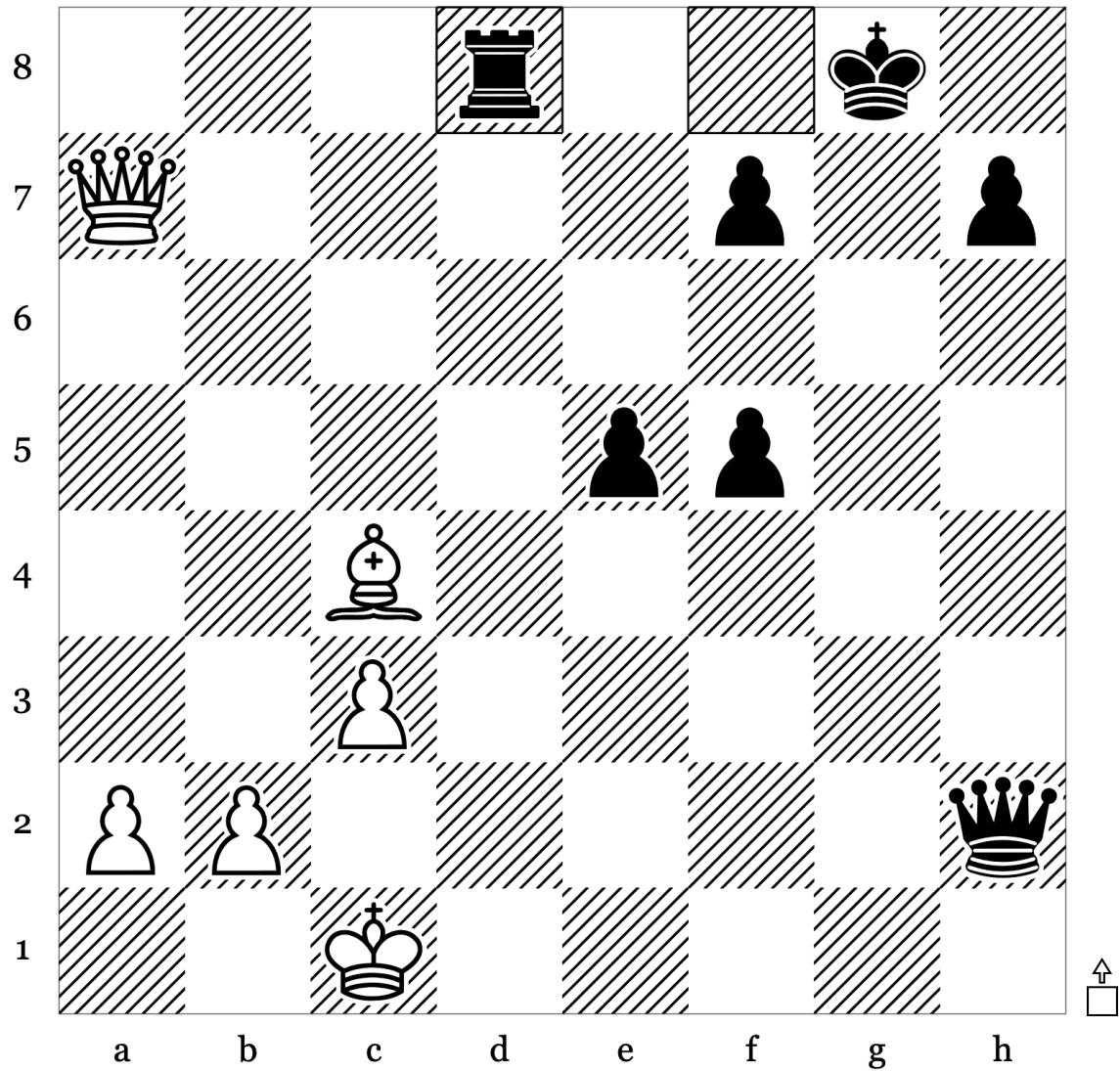

| | | |
|----|-----|-------------|
| 25 | ... | Rxd8 |
| 26 | | |
| 27 | | |
| 28 | | |
| 29 | | |

Puzzle 42 of 100: Anastasia Mate - Master (Rating: 1366)

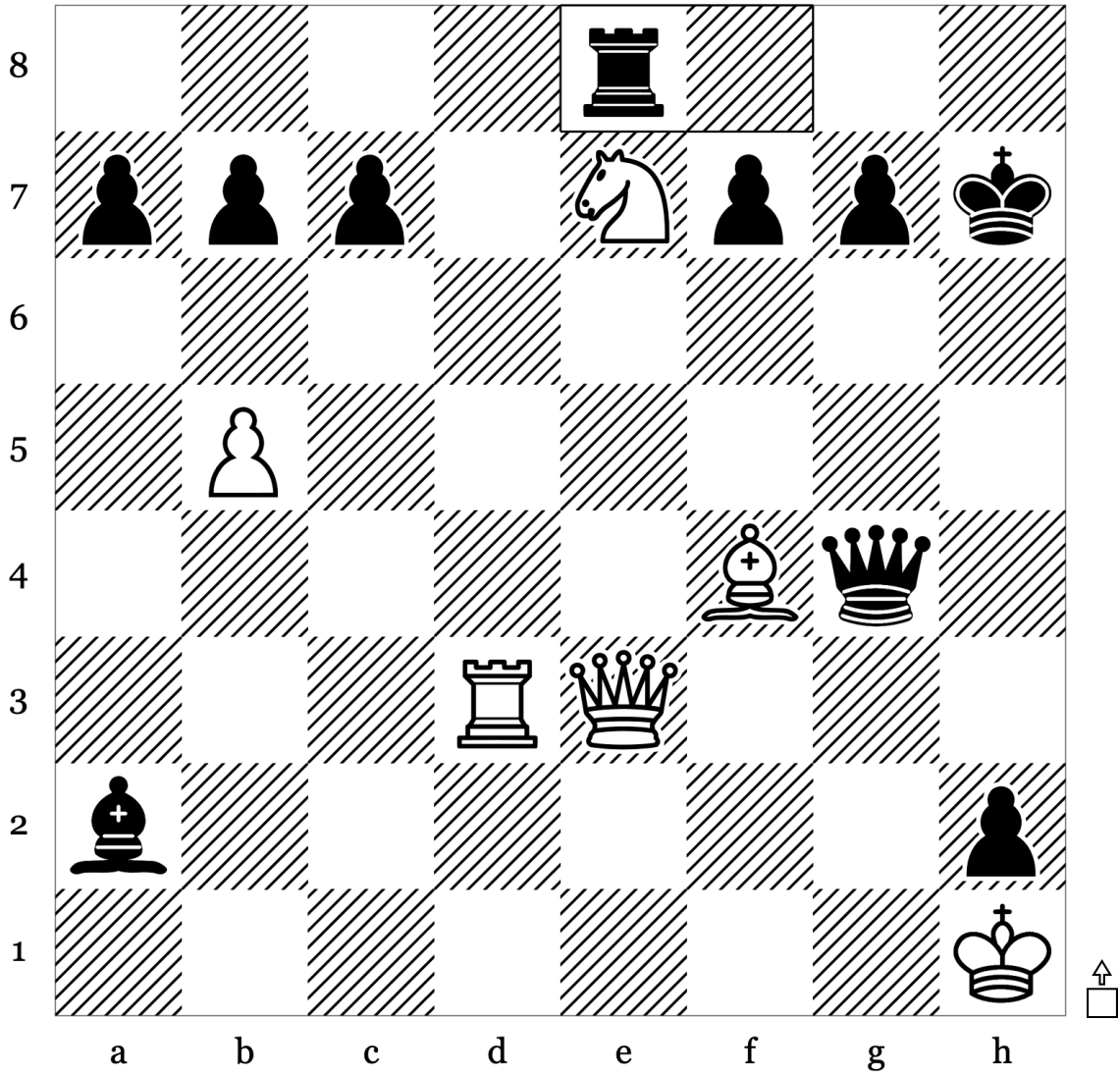

| | | |
|----|-----|-----|
| 32 | ... | Re8 |
| 33 | | |
| 34 | | |
| 35 | | |
| 36 | | |

Puzzle 43 of 100: Endgame · Mate (Rating: 1557)

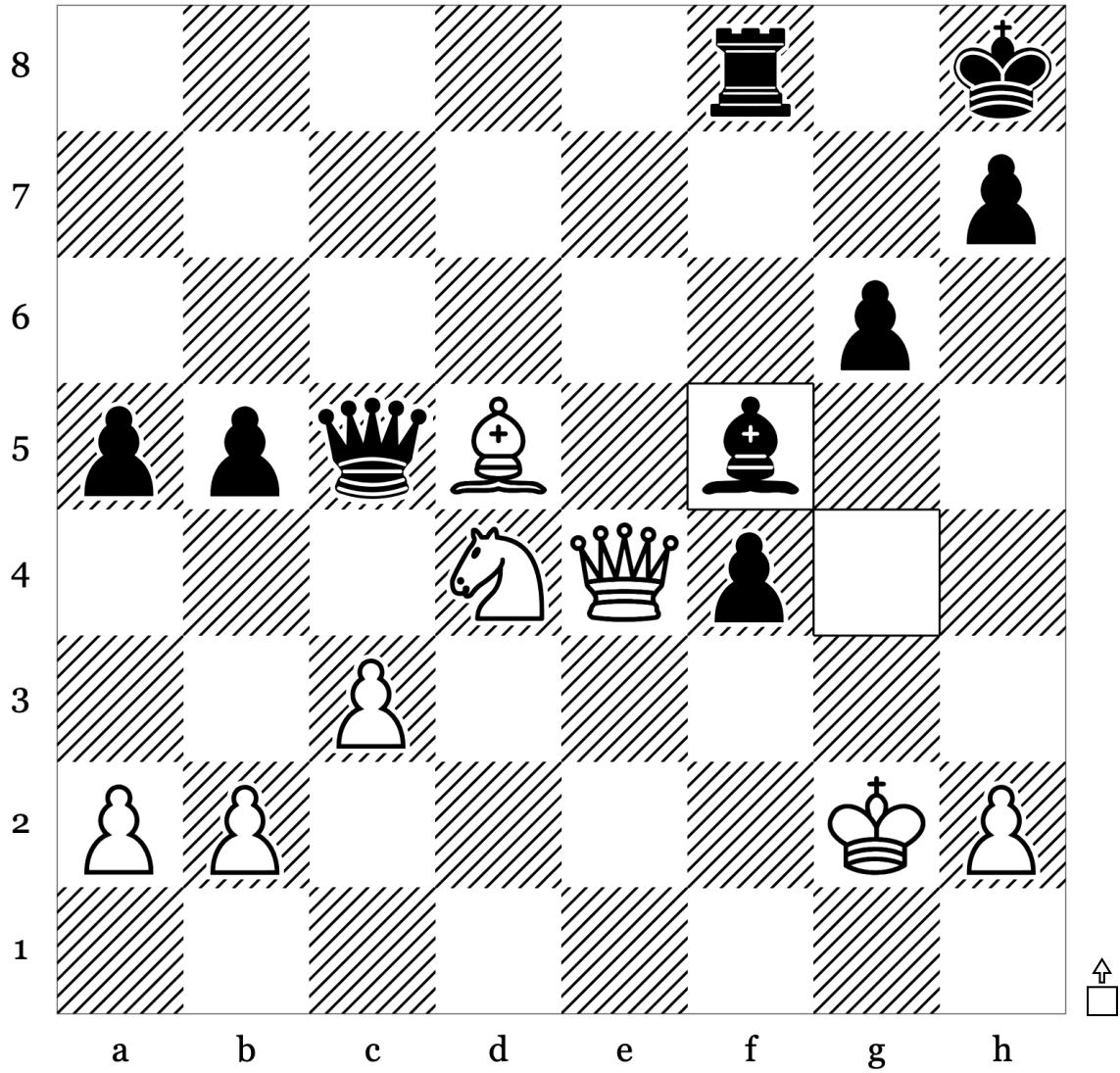

| | | |
|----|-----|------------|
| 31 | ... | Bf5 |
| 32 | | |
| 33 | | |
| 34 | | |
| 35 | | |

Puzzle 44 of 100: Arabian Mate · Fork (Rating: 1228)

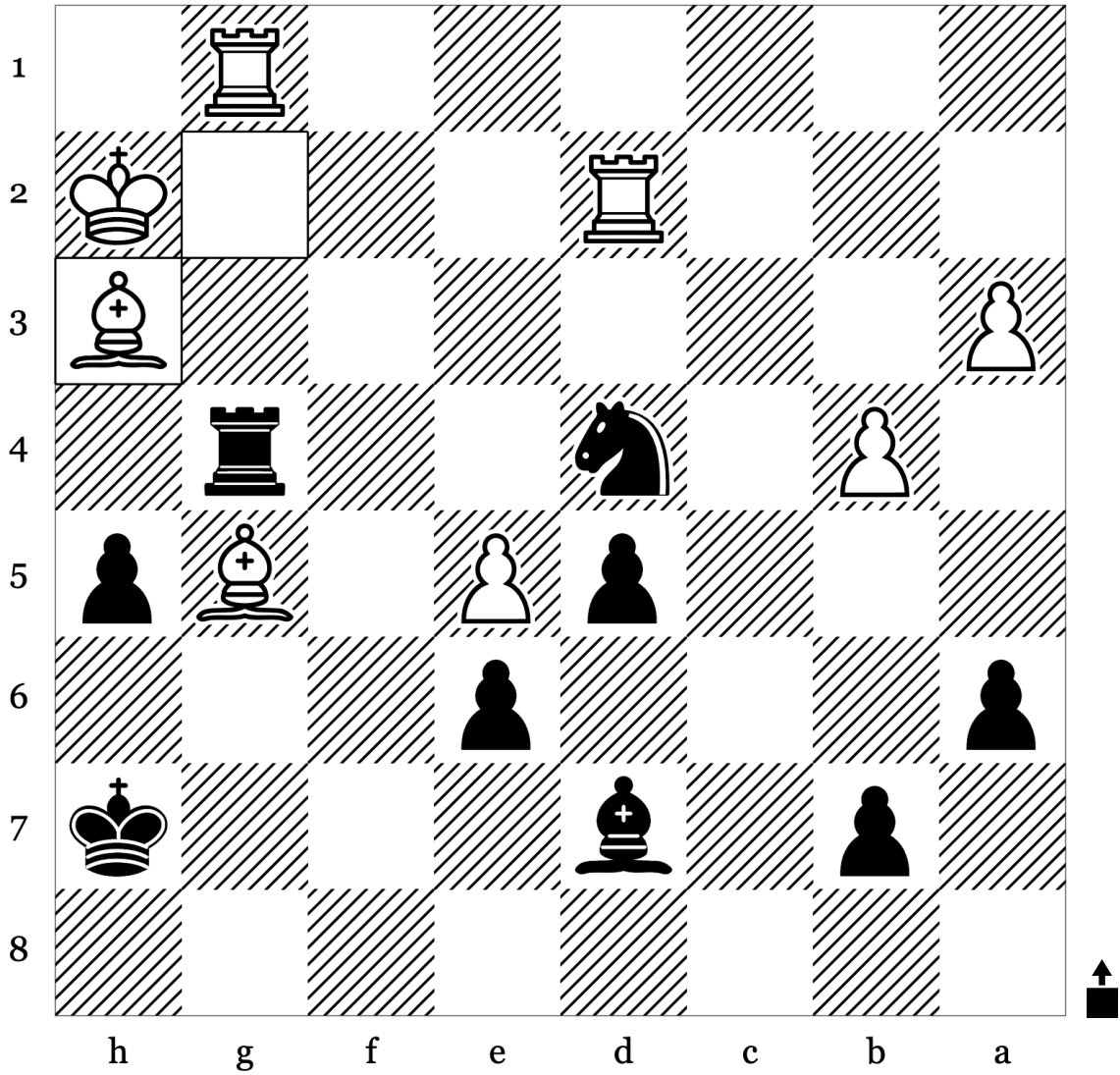

| | | |
|----|------------|--|
| 33 | Bh3 | |
| 34 | | |
| 35 | | |
| 36 | | |
| 37 | | |

Puzzle 45 of 100: Discovered Attack · Kingside Attack (Rating: 1307)

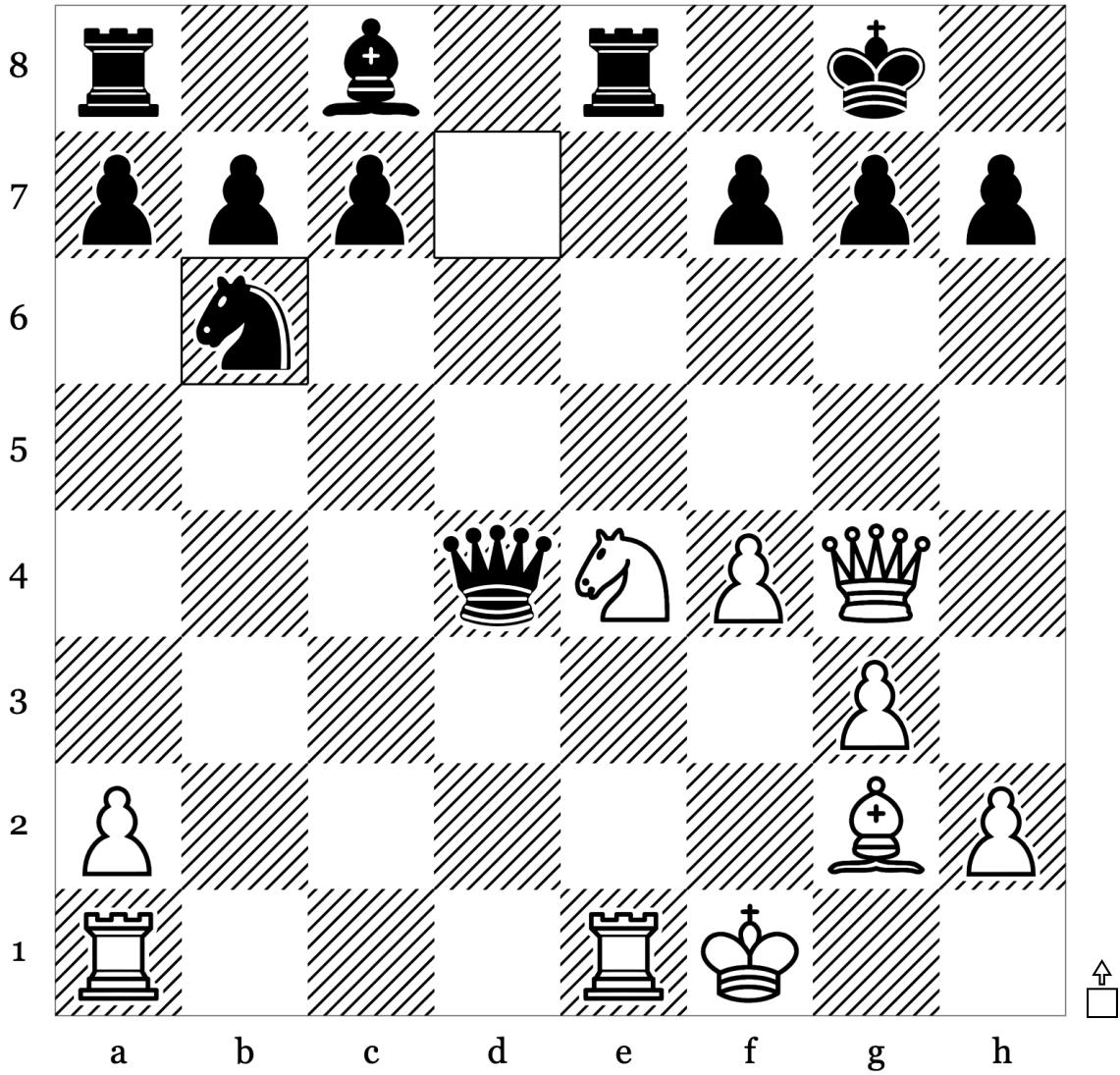

| | | |
|----|-----|-----|
| 18 | ... | Nb6 |
| 19 | | |
| 20 | | |
| 21 | | |
| 22 | | |

Puzzle 46 of 100: Mate · Mate In2 (Rating: 1362)

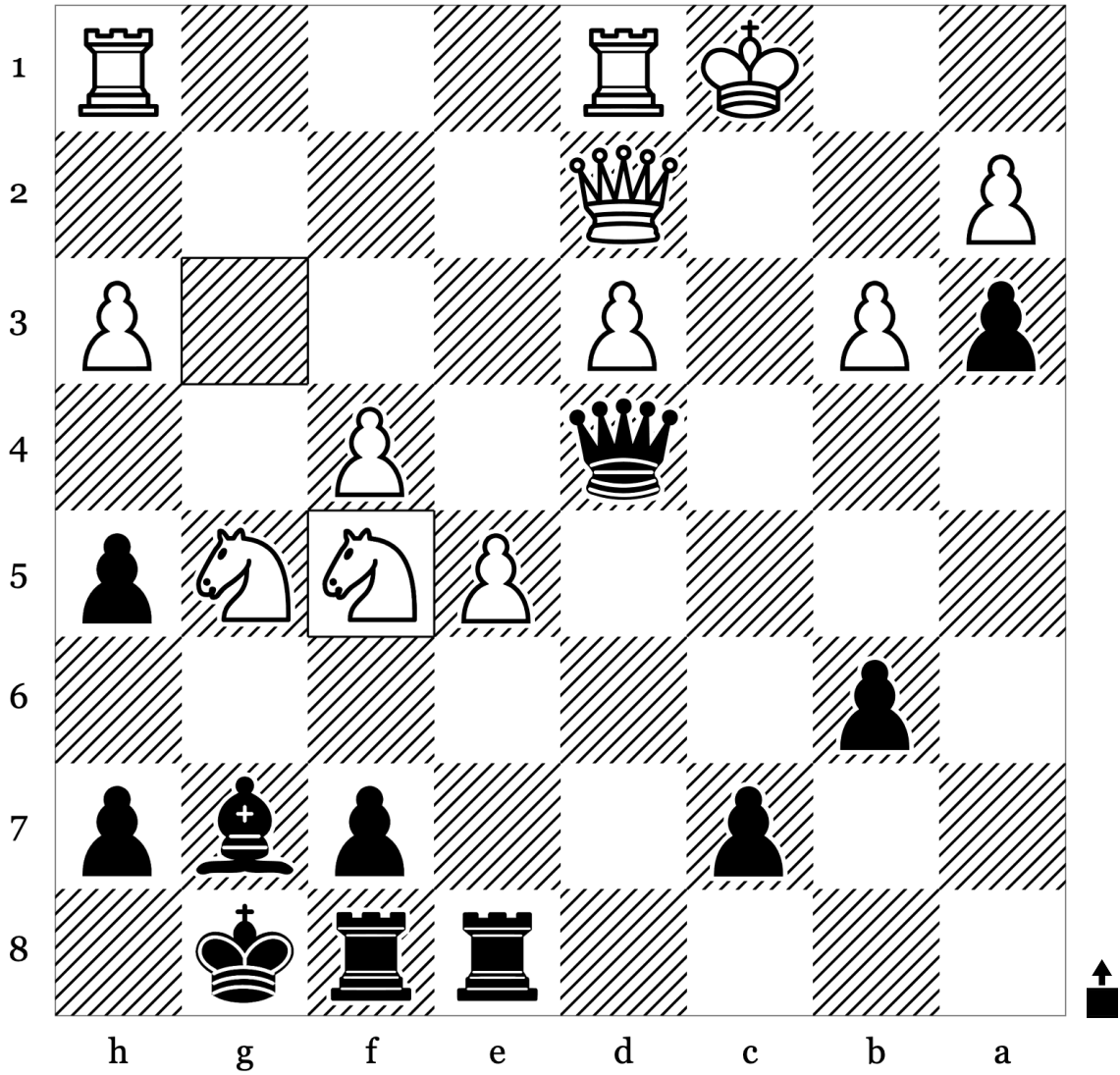

| | | |
|----|-------------|--|
| 23 | Nxf5 | |
| 24 | | |
| 25 | | |
| 26 | | |
| 27 | | |

Puzzle 47 of 100: Endgame · Mate (Rating: 1337)

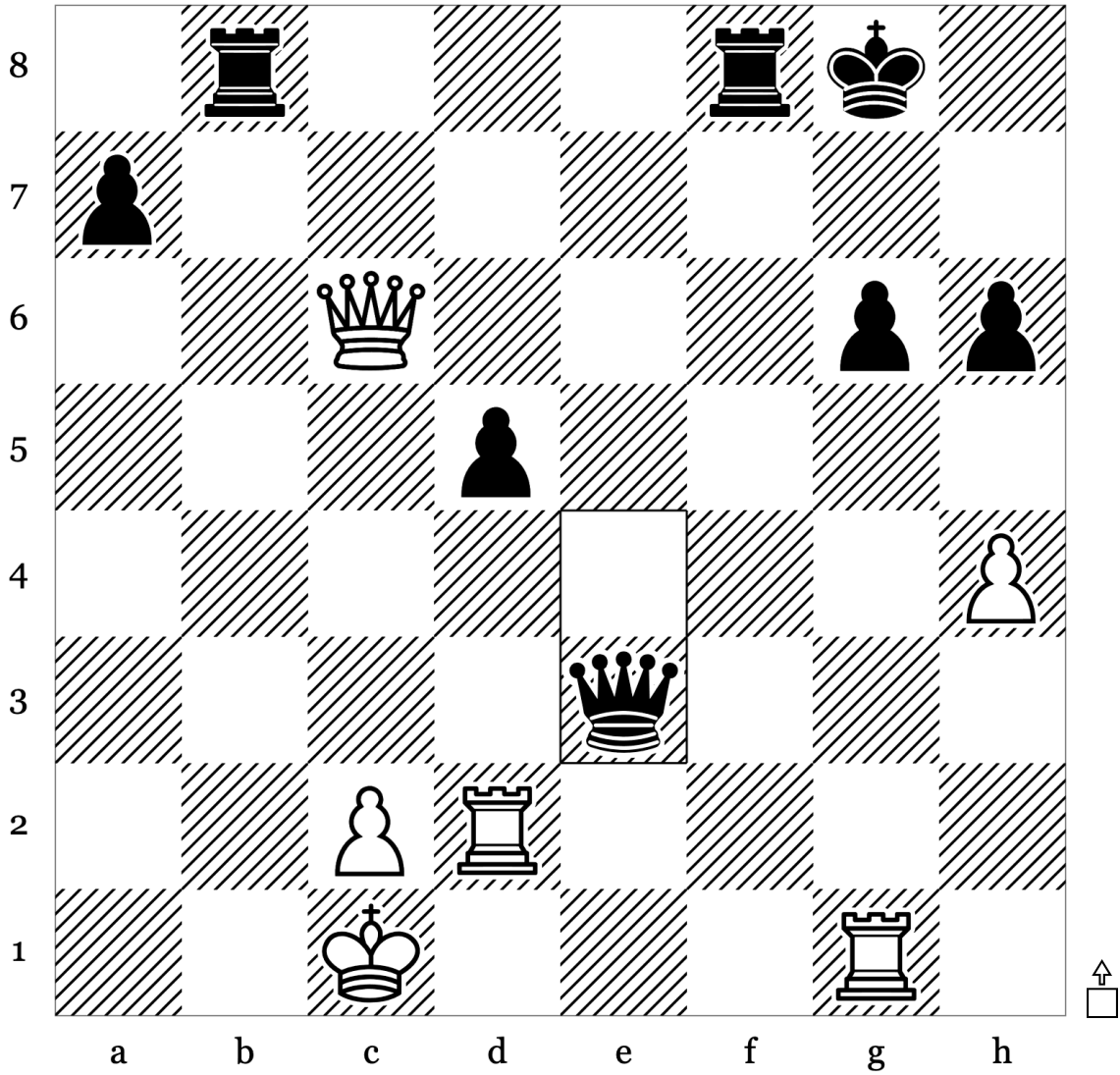

| | | |
|----|-----|-----|
| 26 | ... | Qe3 |
| 27 | | |
| 28 | | |
| 29 | | |
| 30 | | |

Puzzle 48 of 100: Double Bishop Mate · Kingside Attack (Rating: 1498)

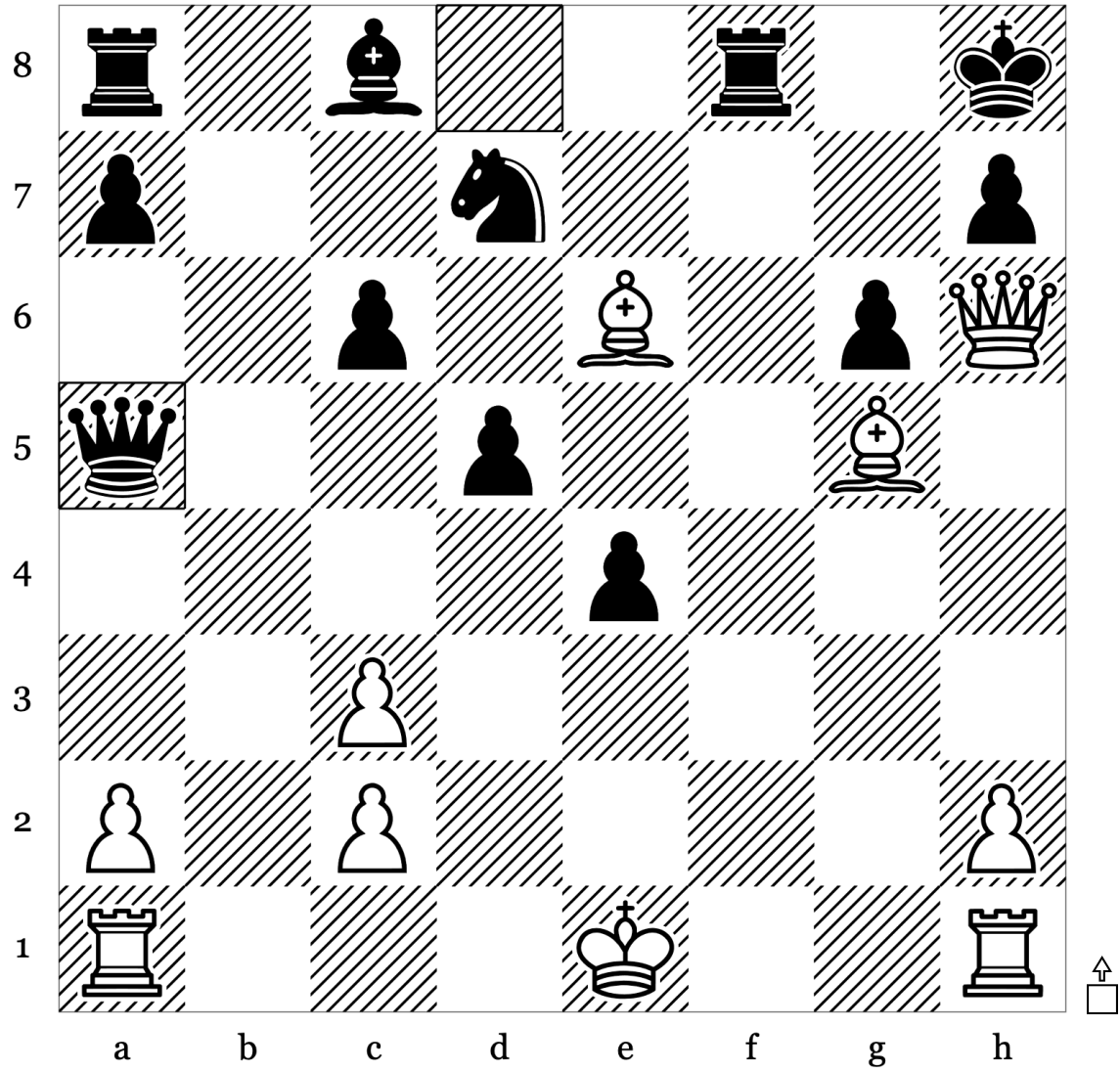

| | | |
|----|-----|-----|
| 20 | ... | Qa5 |
| 21 | | |
| 22 | | |
| 23 | | |
| 24 | | |

Puzzle 49 of 100: Attraction · Deflection (Rating: 1578)

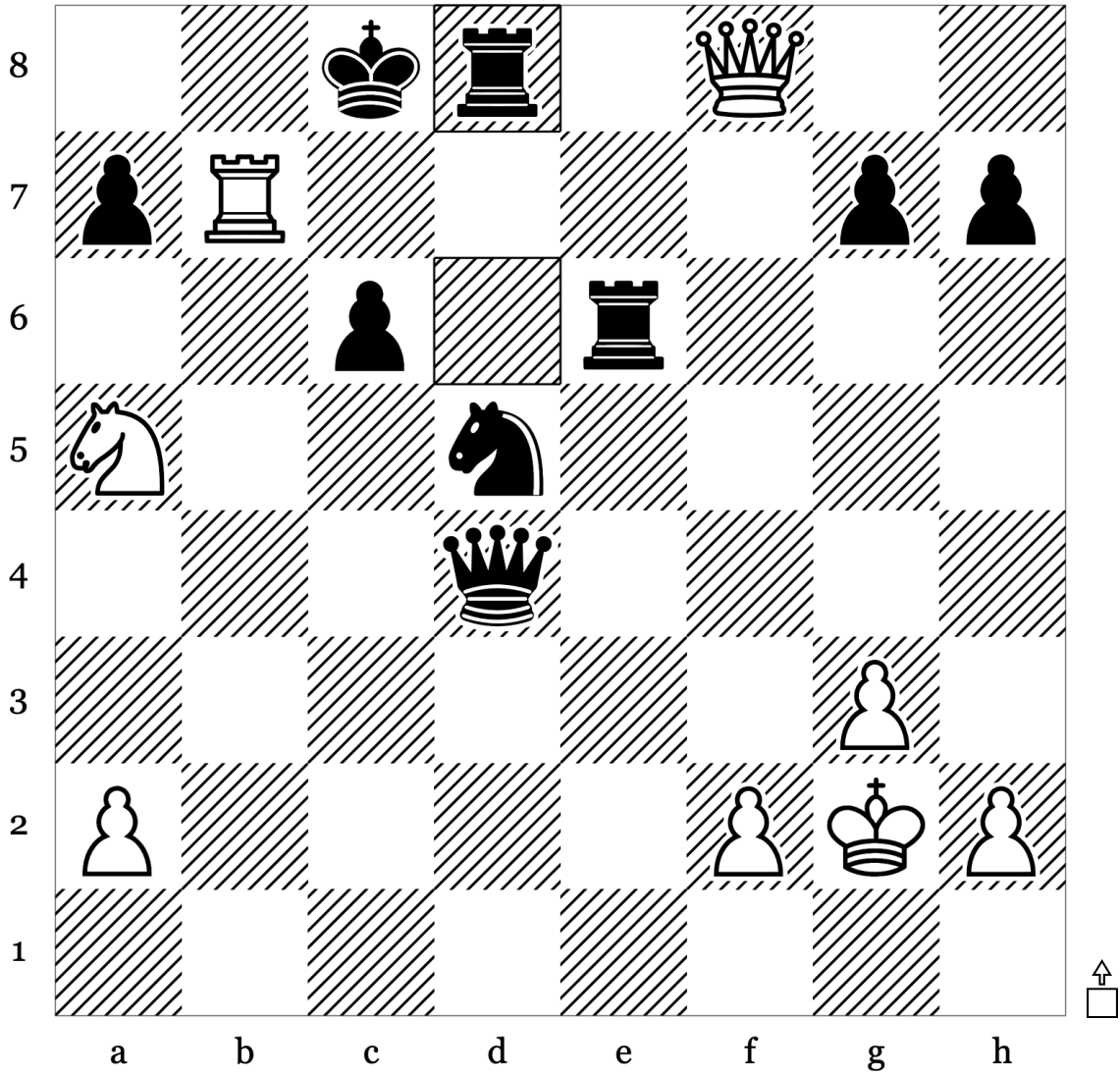

| | | |
|----|-----|------------|
| 31 | ... | Rd8 |
| 32 | | |
| 33 | | |
| 34 | | |
| 35 | | |

Puzzle 50 of 100: Advanced Pawn · Mate (Rating: 1582)

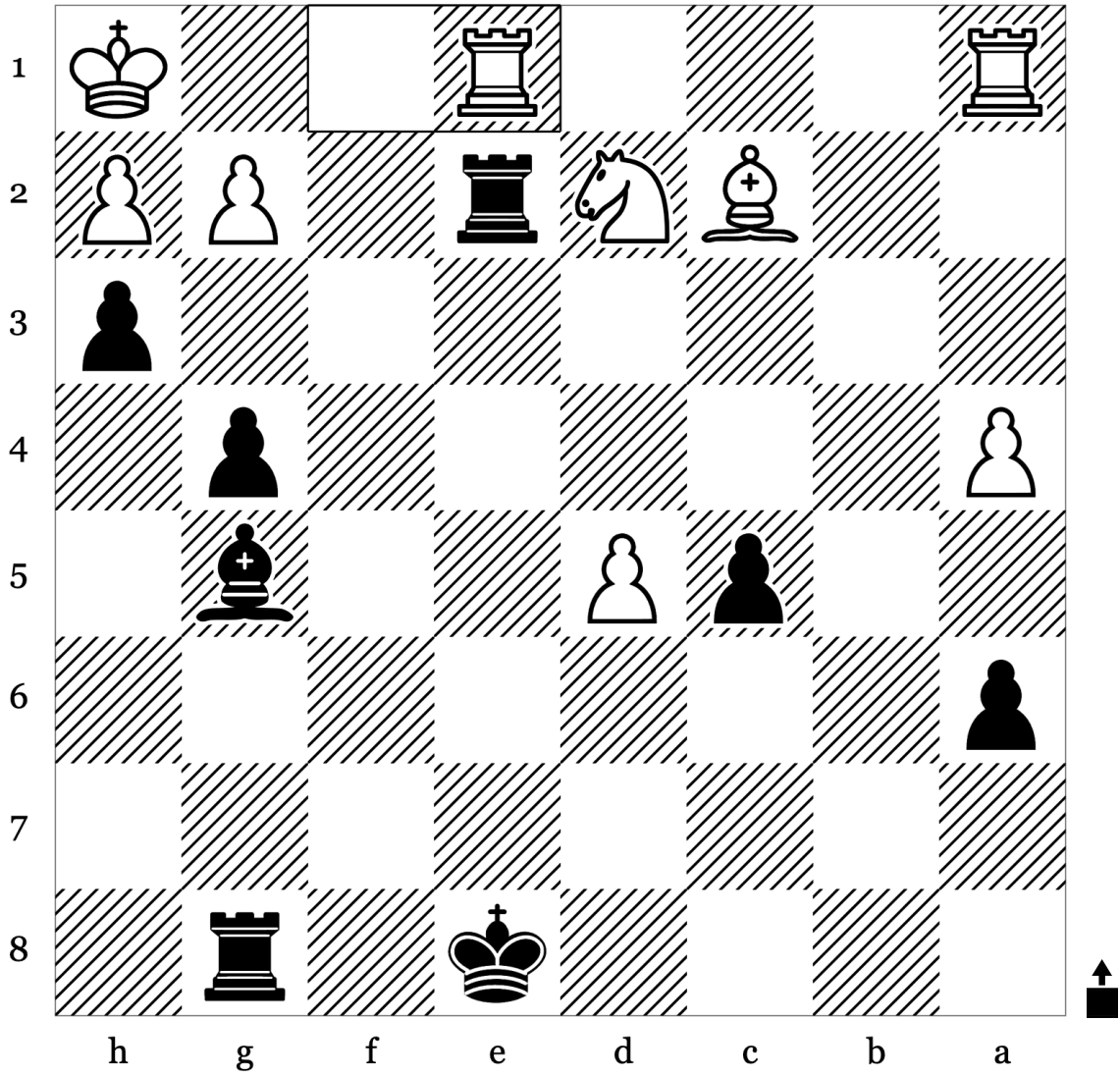

| | | |
|----|------------|--|
| 34 | Rf1 | |
| 35 | | |
| 36 | | |
| 37 | | |
| 38 | | |

Puzzle 51 of 100: Endgame · Mate (Rating: 1331)

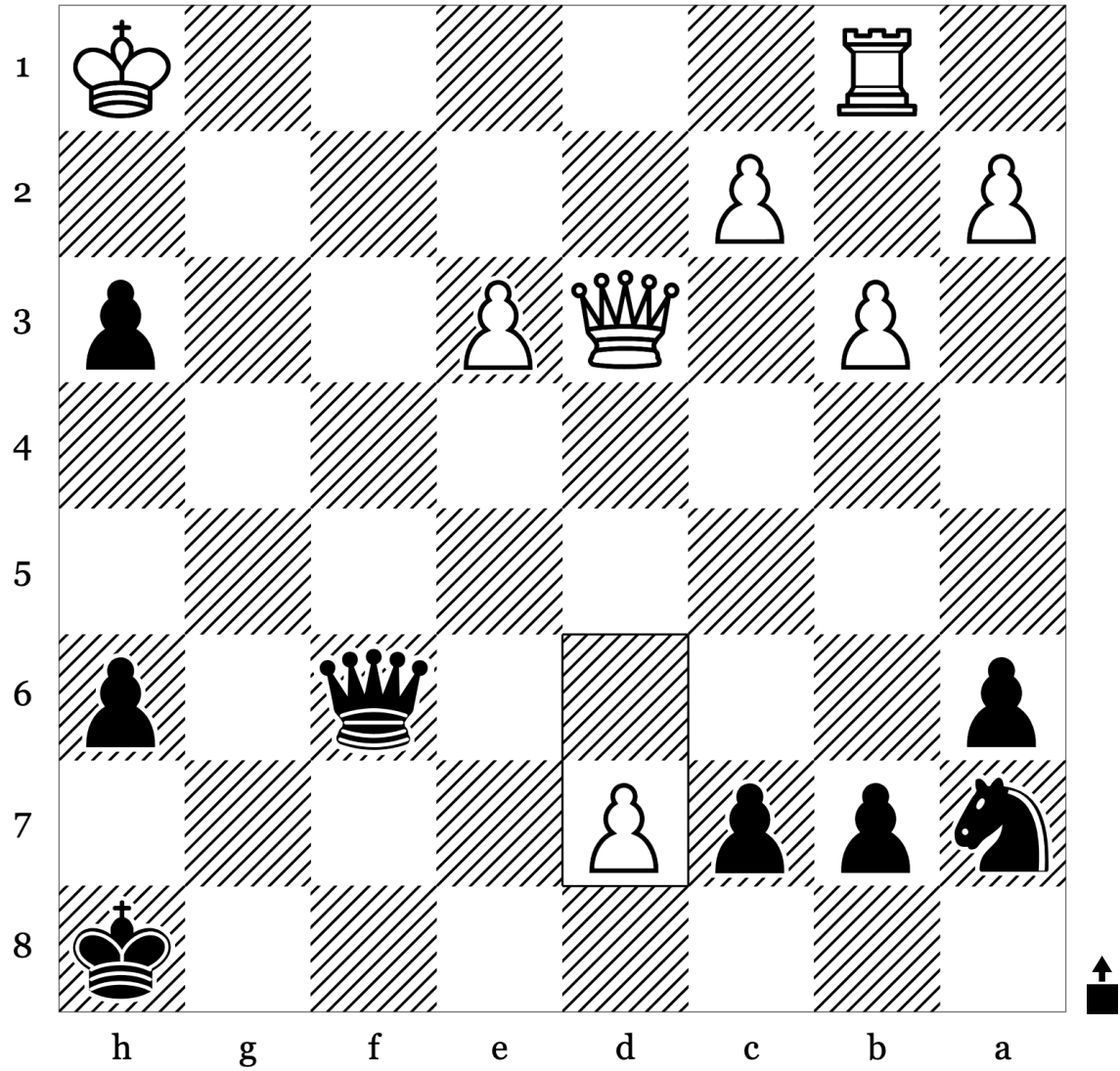

| | | |
|----|-----------|--|
| 33 | d7 | |
| 34 | | |
| 35 | | |
| 36 | | |
| 37 | | |

Puzzle 52 of 100: Endgame · Mate (Rating: 1300)

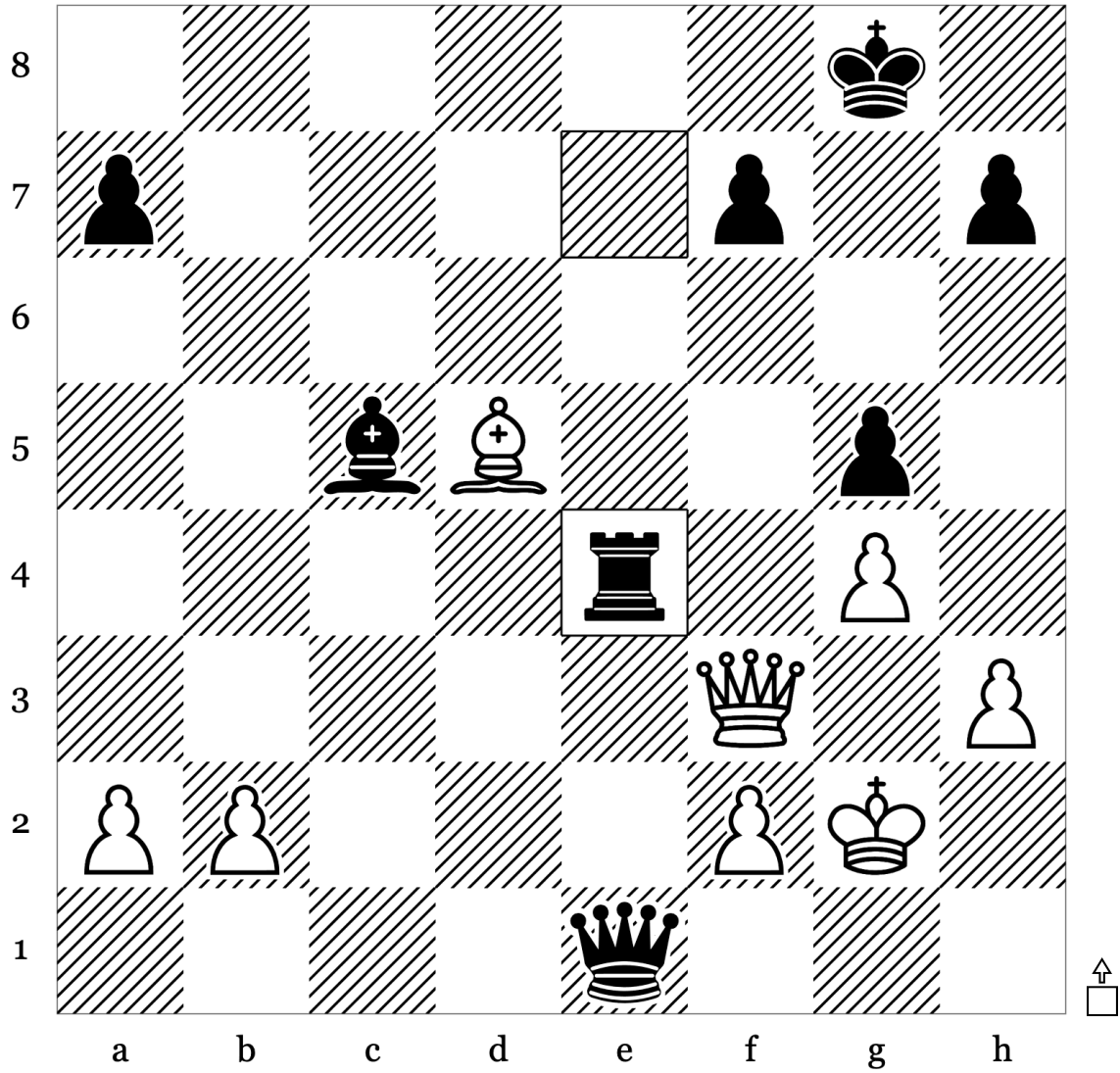

| | | |
|----|-----|-------------|
| 37 | ... | Rxe4 |
| 38 | | |
| 39 | | |
| 40 | | |
| 41 | | |

Puzzle 53 of 100: Mate · Mate In2 (Rating: 1324)

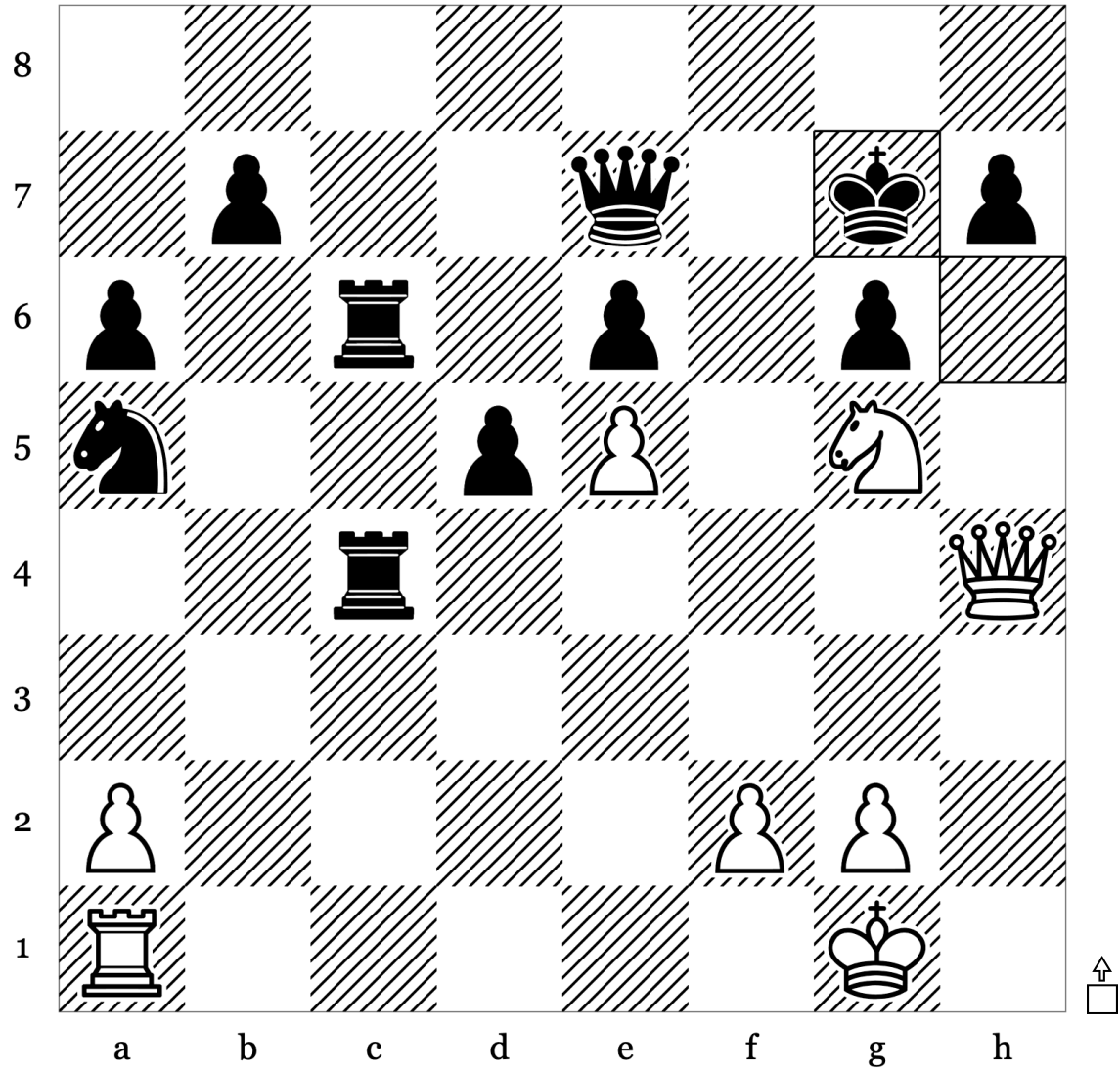

| | | |
|----|-----|------------|
| 30 | ... | Kg7 |
| 31 | | |
| 32 | | |
| 33 | | |
| 34 | | |

Puzzle 54 of 100: Bishop Endgame · Endgame (Rating: 1431)

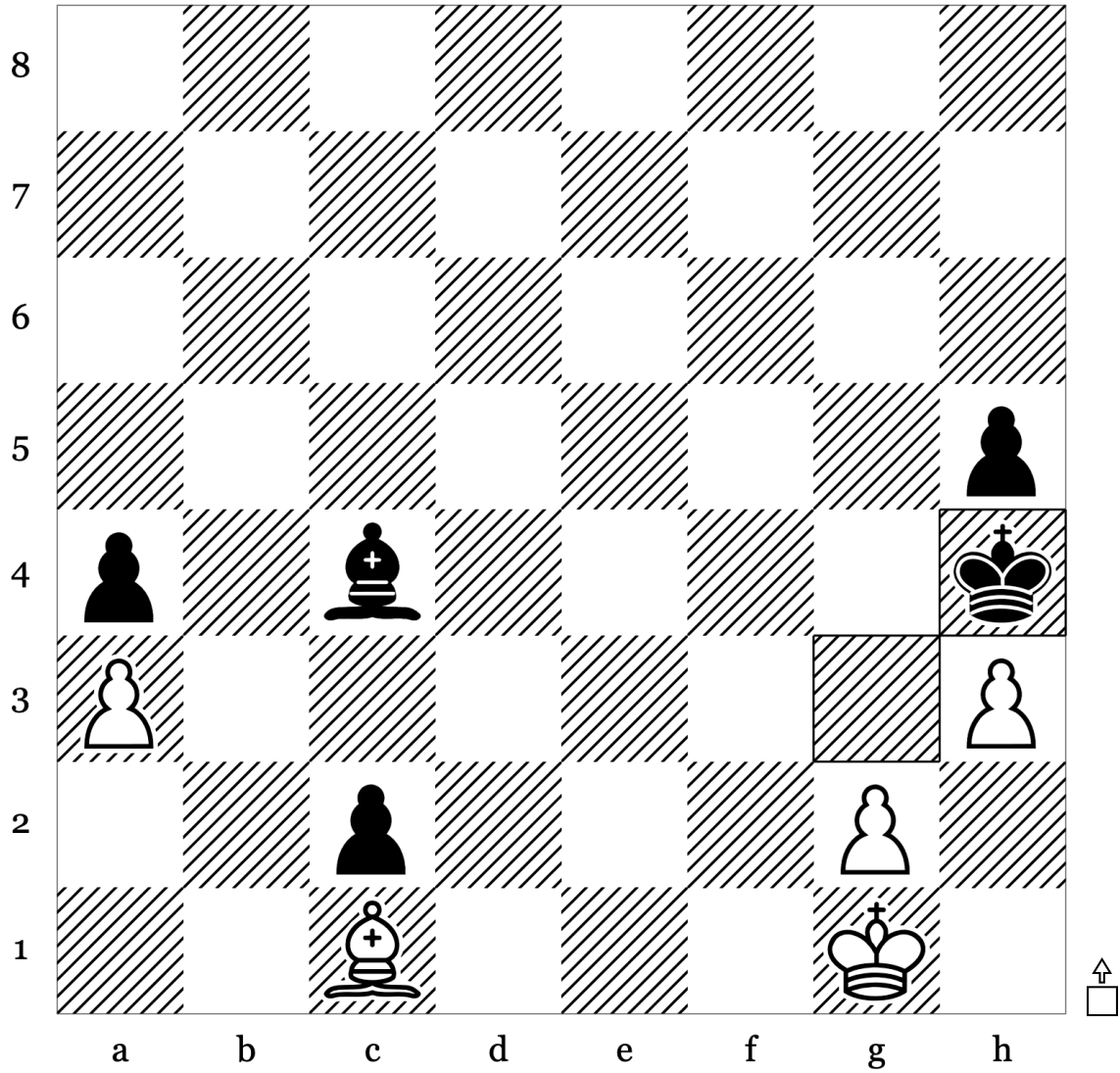

| | | |
|----|-----|------------|
| 46 | ... | Kh4 |
| 47 | | |
| 48 | | |
| 49 | | |
| 50 | | |

Puzzle 55 of 100: Endgame · Intermezzo (Rating: 1421)

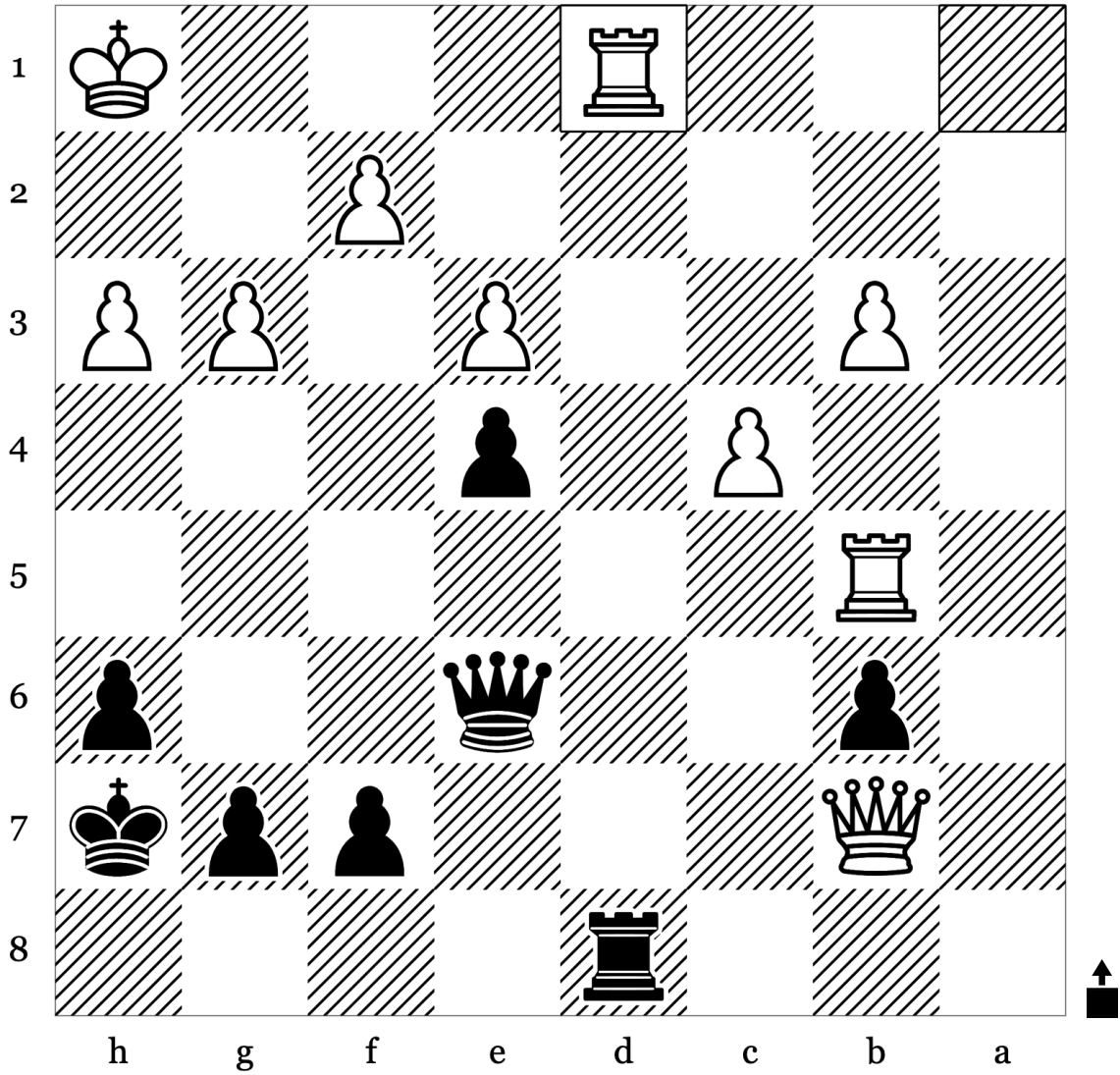

| | | |
|----|-------------|--|
| 34 | Rxd1 | |
| 35 | | |
| 36 | | |
| 37 | | |
| 38 | | |

Puzzle 56 of 100: Double Bishop Mate · Endgame (Rating: 1260)

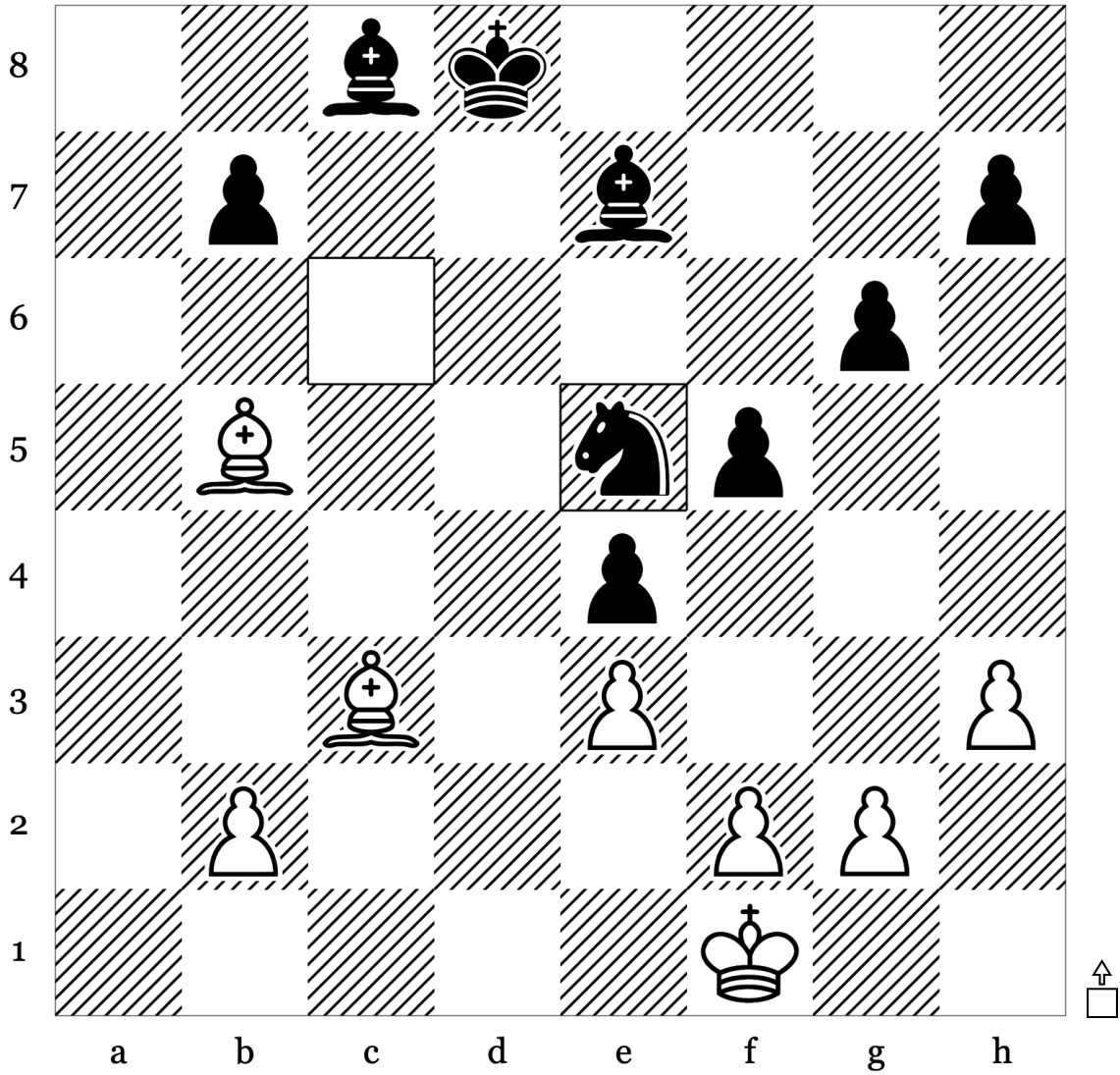

| | | |
|----|-----|------|
| 34 | ... | Nxe5 |
| 35 | | |
| 36 | | |
| 37 | | |
| 38 | | |

Puzzle 57 of 100: Endgame · Mate (Rating: 1329)

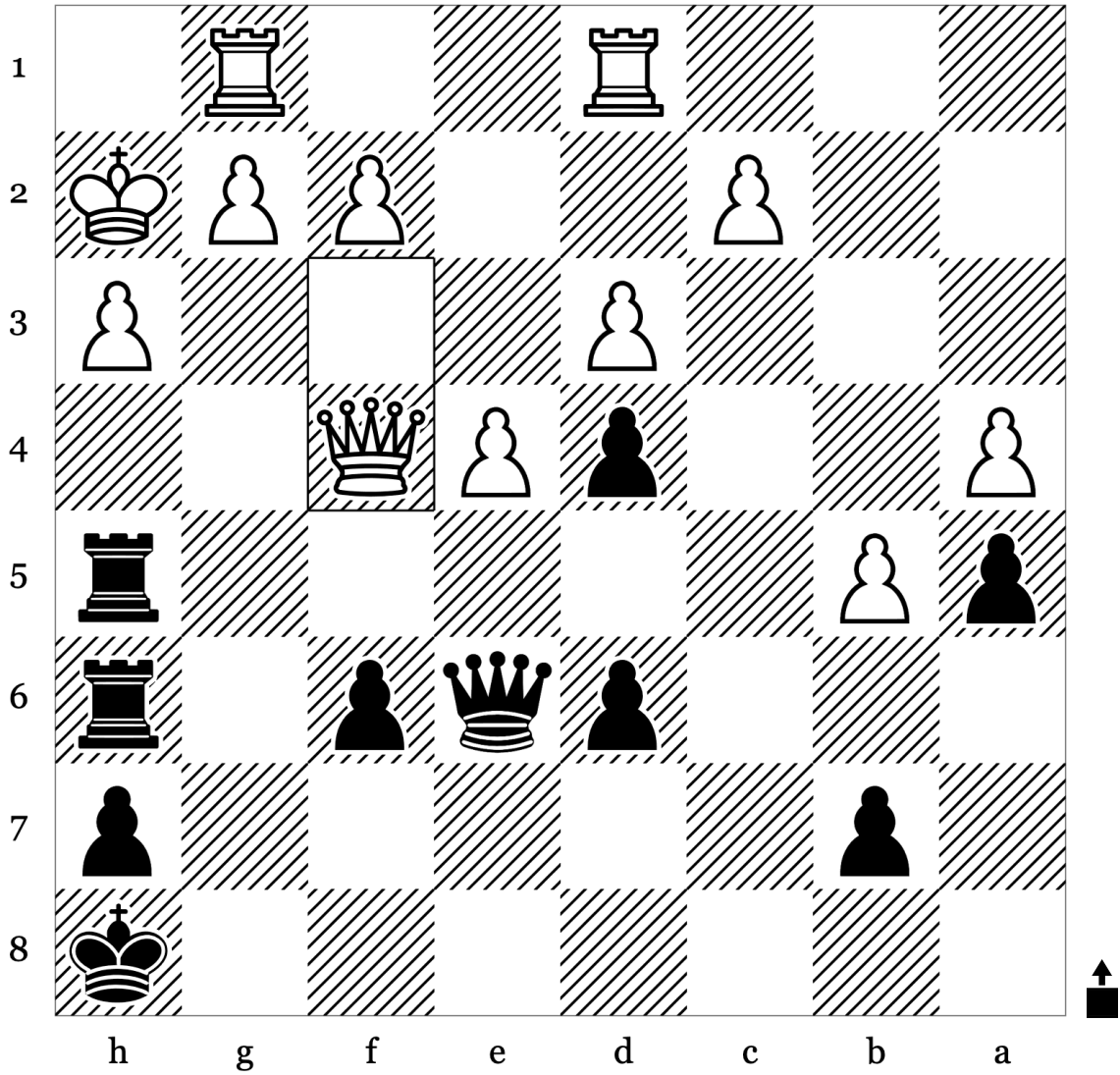

| | | |
|----|-------------|--|
| 33 | Qxf4 | |
| 34 | | |
| 35 | | |
| 36 | | |
| 37 | | |

Puzzle 58 of 100: Endgame · Mate (Rating: 1345)

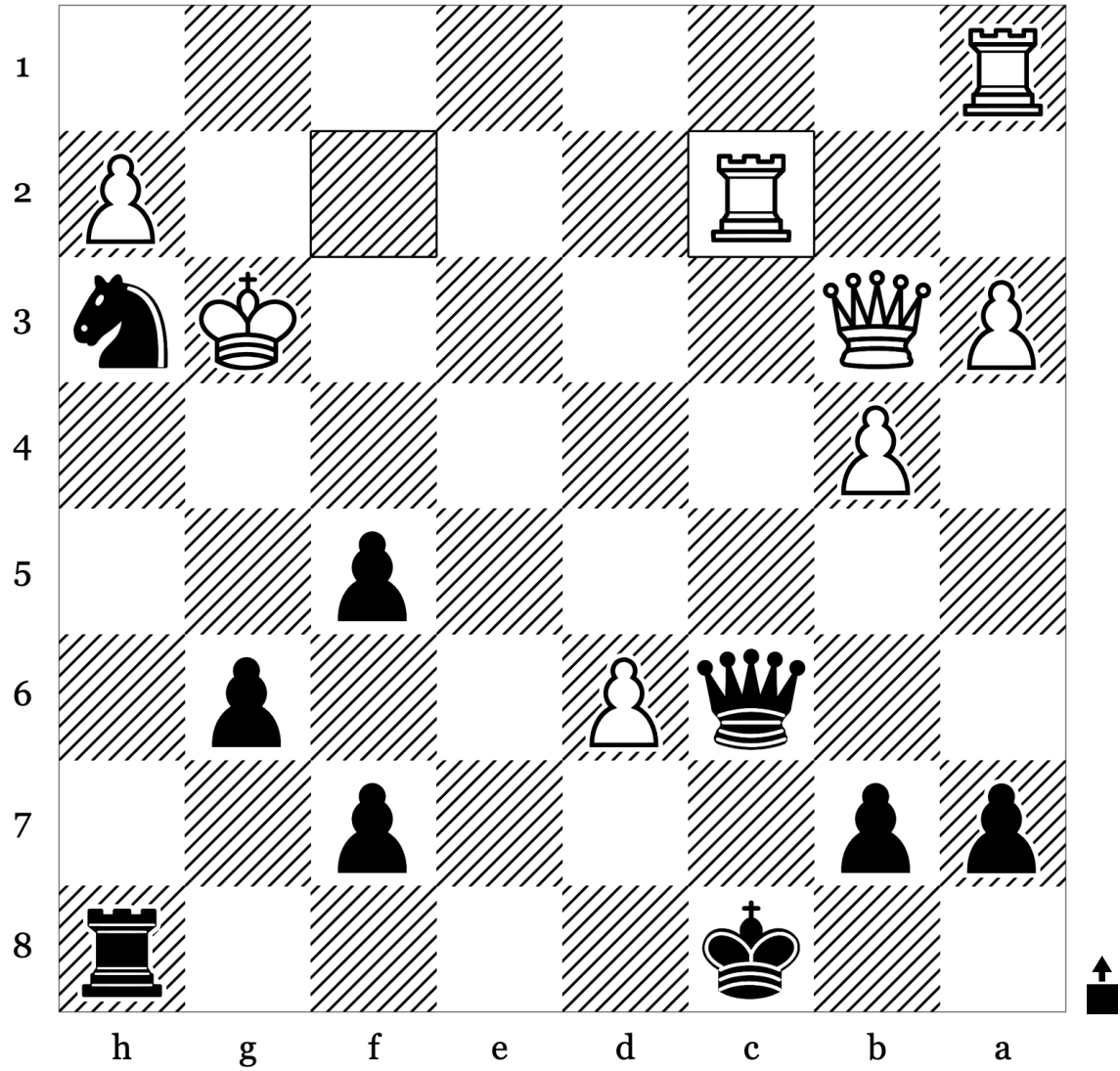

| | | |
|----|-------------|--|
| 29 | Rxc2 | |
| 30 | | |
| 31 | | |
| 32 | | |
| 33 | | |

Puzzle 59 of 100: Anastasia Mate - Attraction (Rating: 1525)

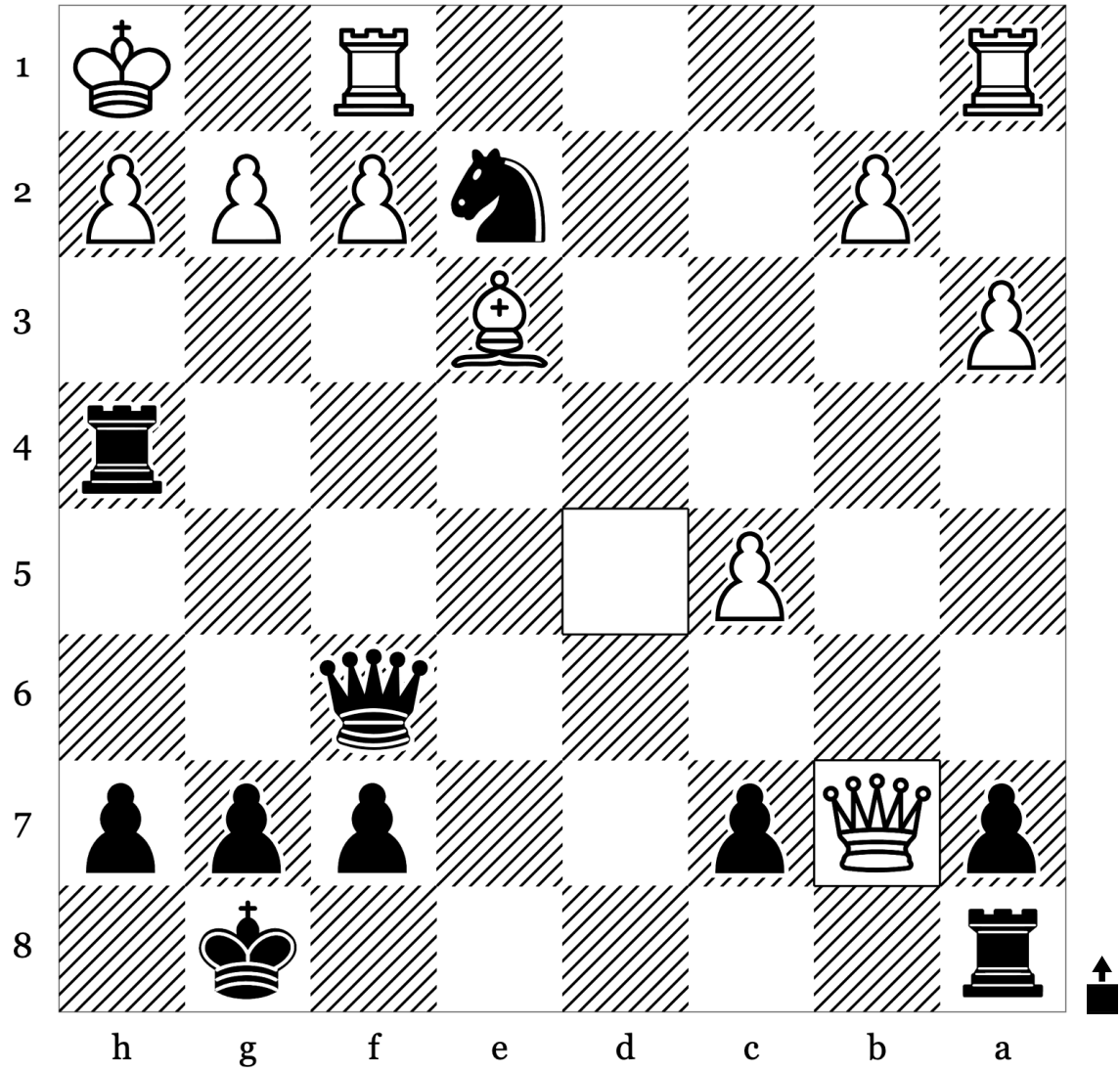

| | | |
|----|-------------|--|
| 19 | Qxb7 | |
| 20 | | |
| 21 | | |
| 22 | | |
| 23 | | |

Puzzle 60 of 100: Mate · Mate In2 (Rating: 1351)

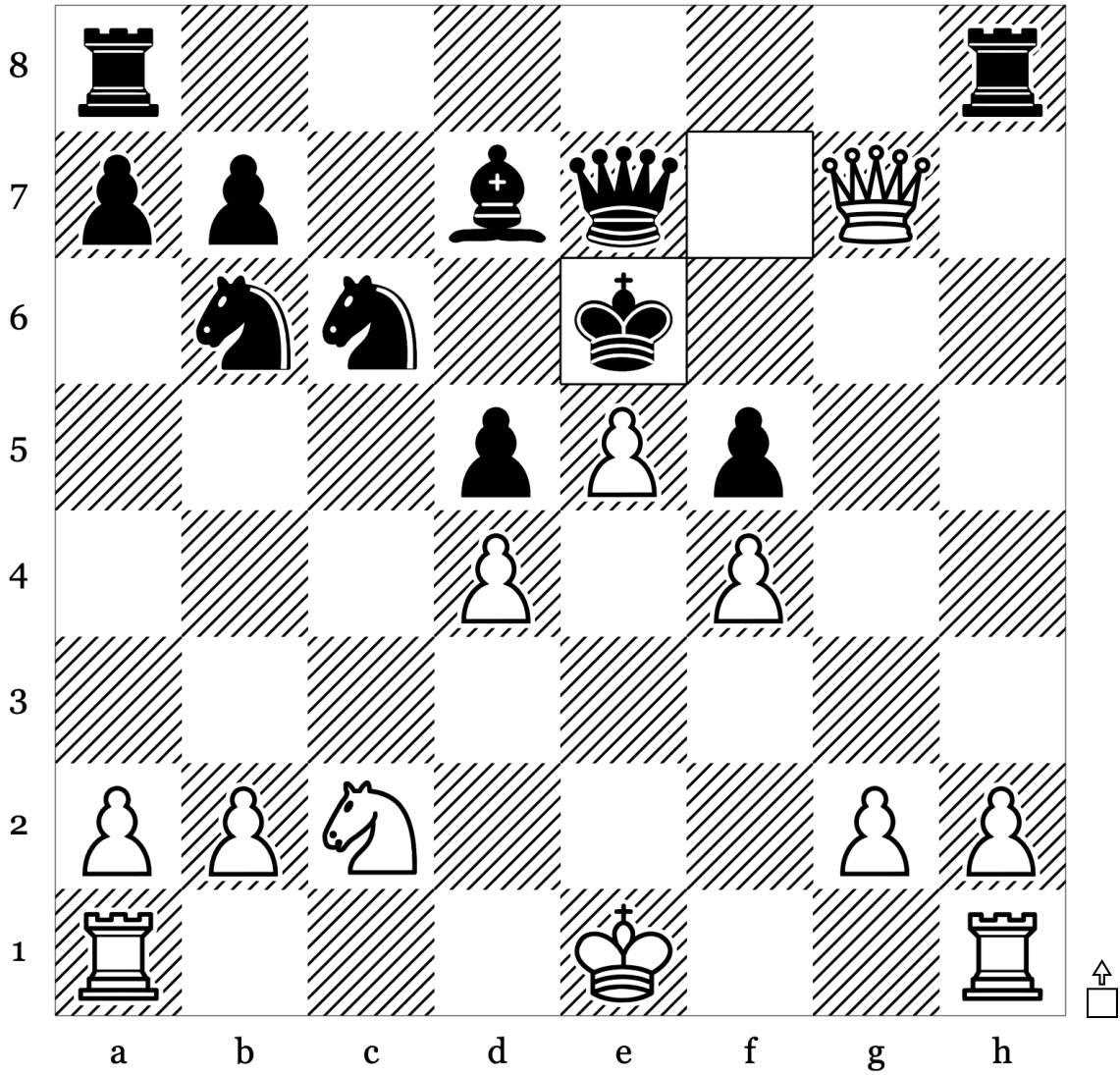

| | | |
|----|-----|-------------|
| 20 | ... | Kxe6 |
| 21 | | |
| 22 | | |
| 23 | | |
| 24 | | |

Puzzle 61 of 100: Master · Mate (Rating: 1418)

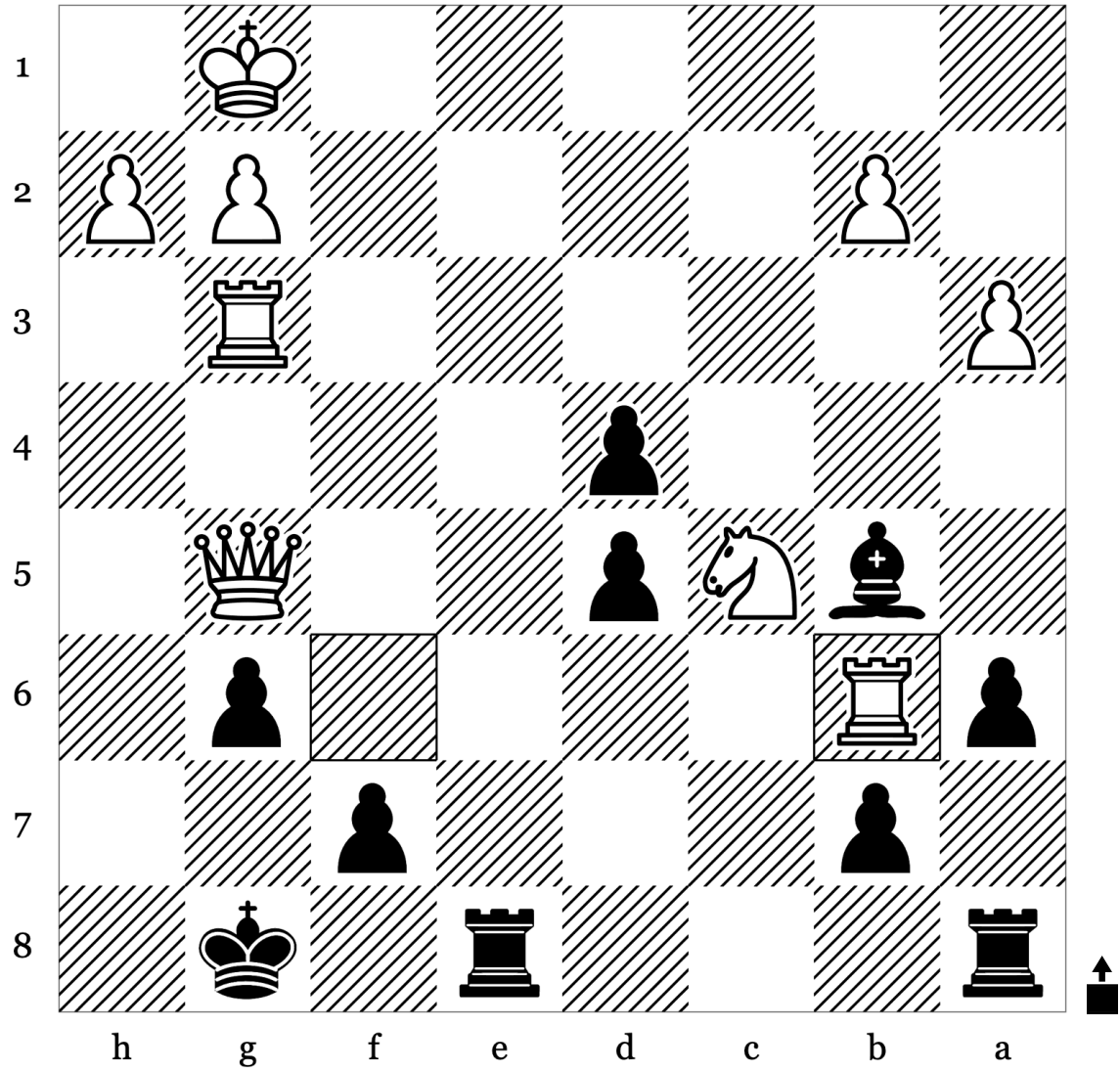

| | | |
|----|-------------|--|
| 27 | Rxb6 | |
| 28 | | |
| 29 | | |
| 30 | | |
| 31 | | |

Puzzle 62 of 100: Endgame · Mate (Rating: 1333)

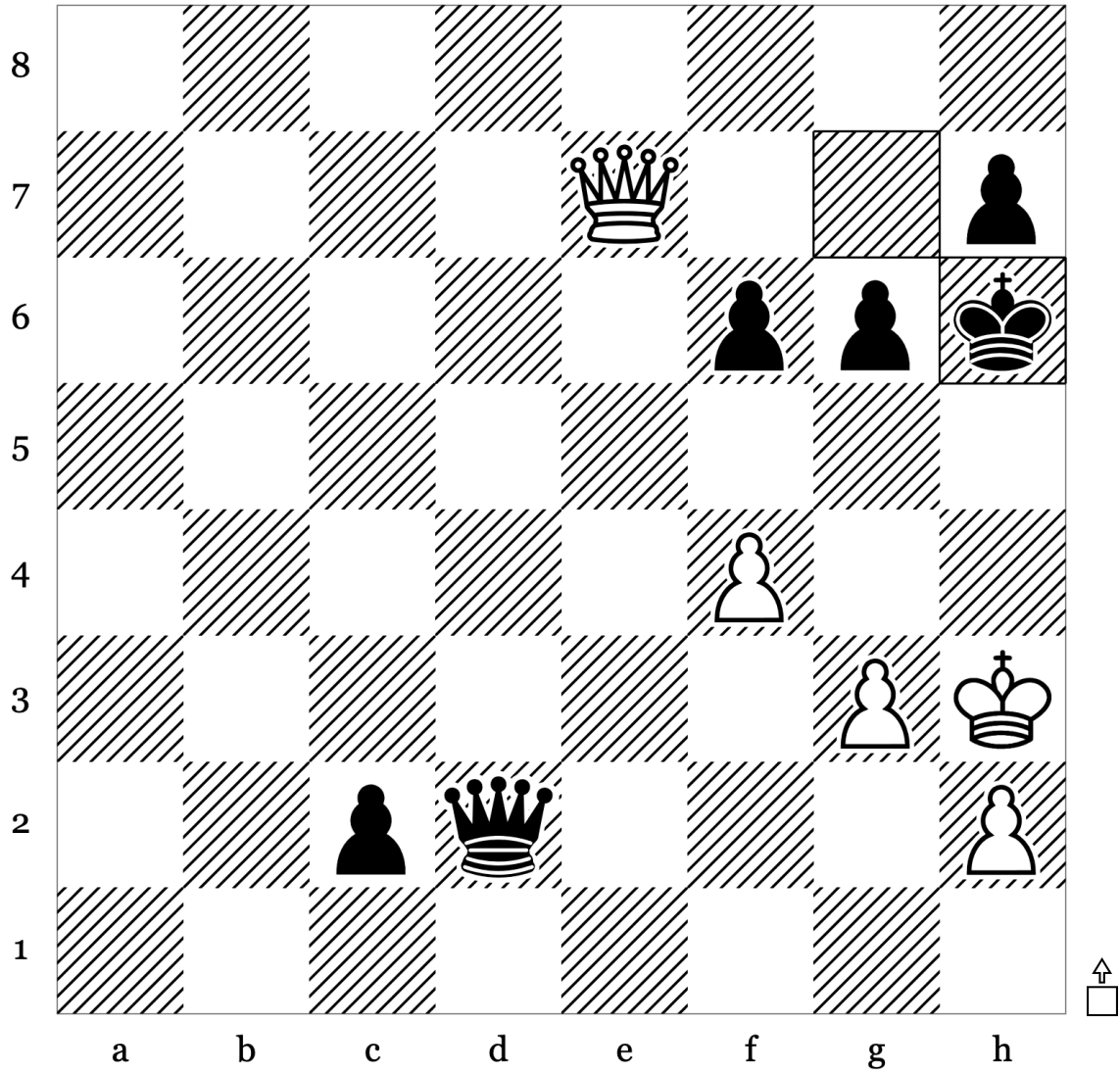

| | | |
|----|-----|------------|
| 39 | ... | Kh6 |
| 40 | | |
| 41 | | |
| 42 | | |
| 43 | | |

Puzzle 63 of 100: Mate · Mate In2 (Rating: 1209)

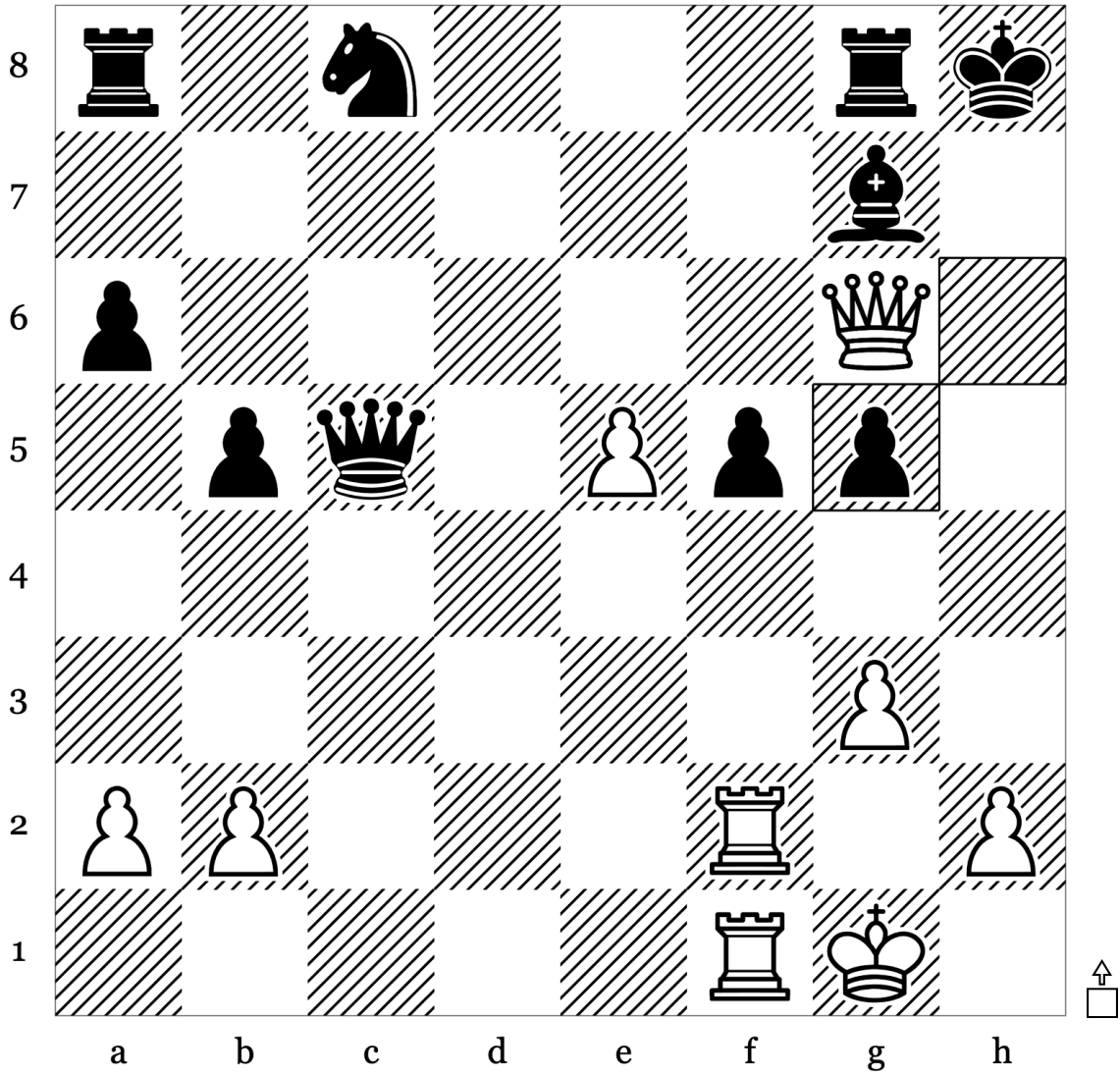

| | | |
|----|-----|-------------|
| 26 | ... | hxg5 |
| 27 | | |
| 28 | | |
| 29 | | |
| 30 | | |

Puzzle 64 of 100: Mate · Mate In2 (Rating: 1239)

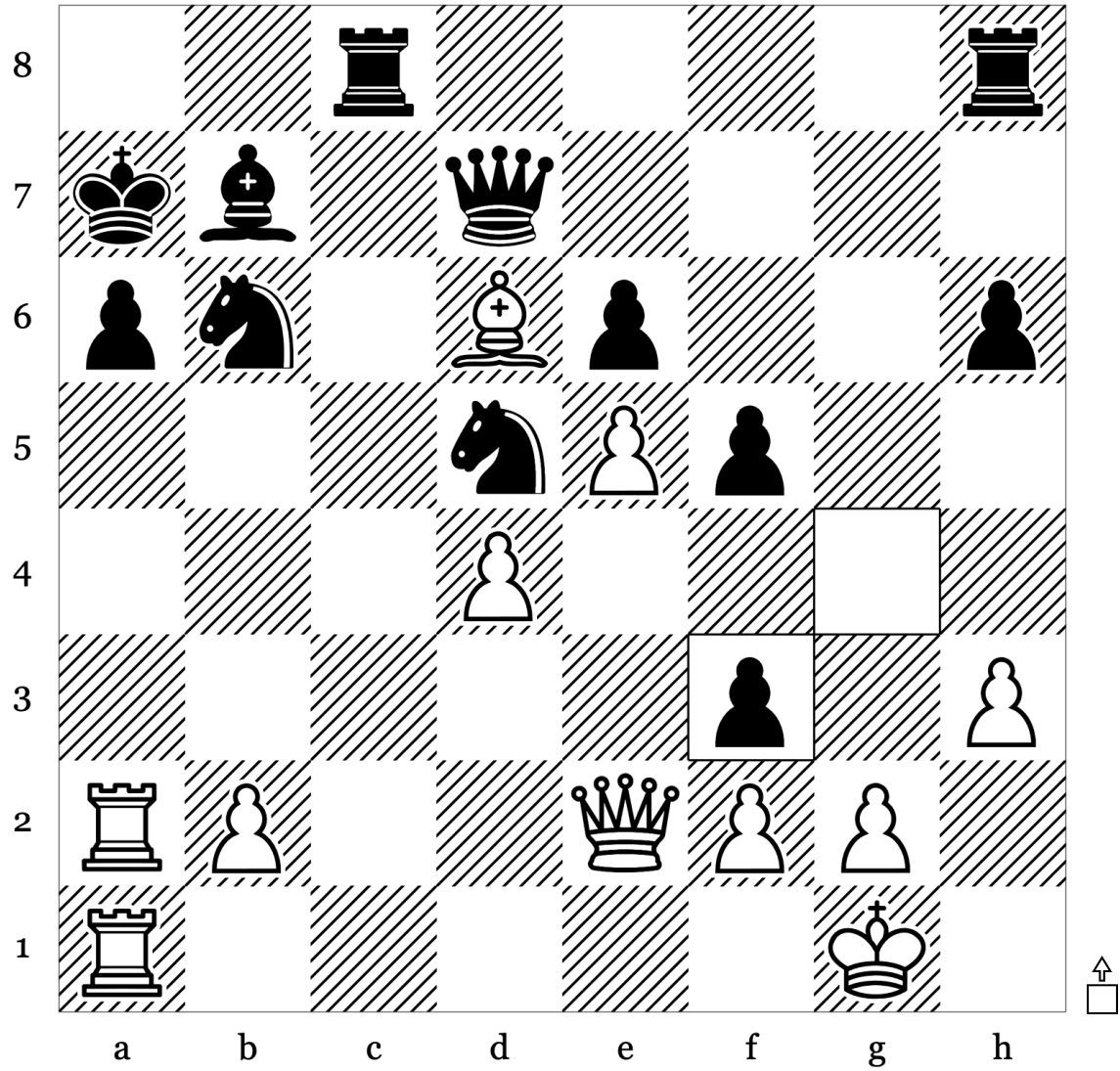

| | | |
|----|-----|-------------|
| 31 | ... | gxf3 |
| 32 | | |
| 33 | | |
| 34 | | |
| 35 | | |

Puzzle 65 of 100: Deflection · Discovered Attack (Rating: 1552)

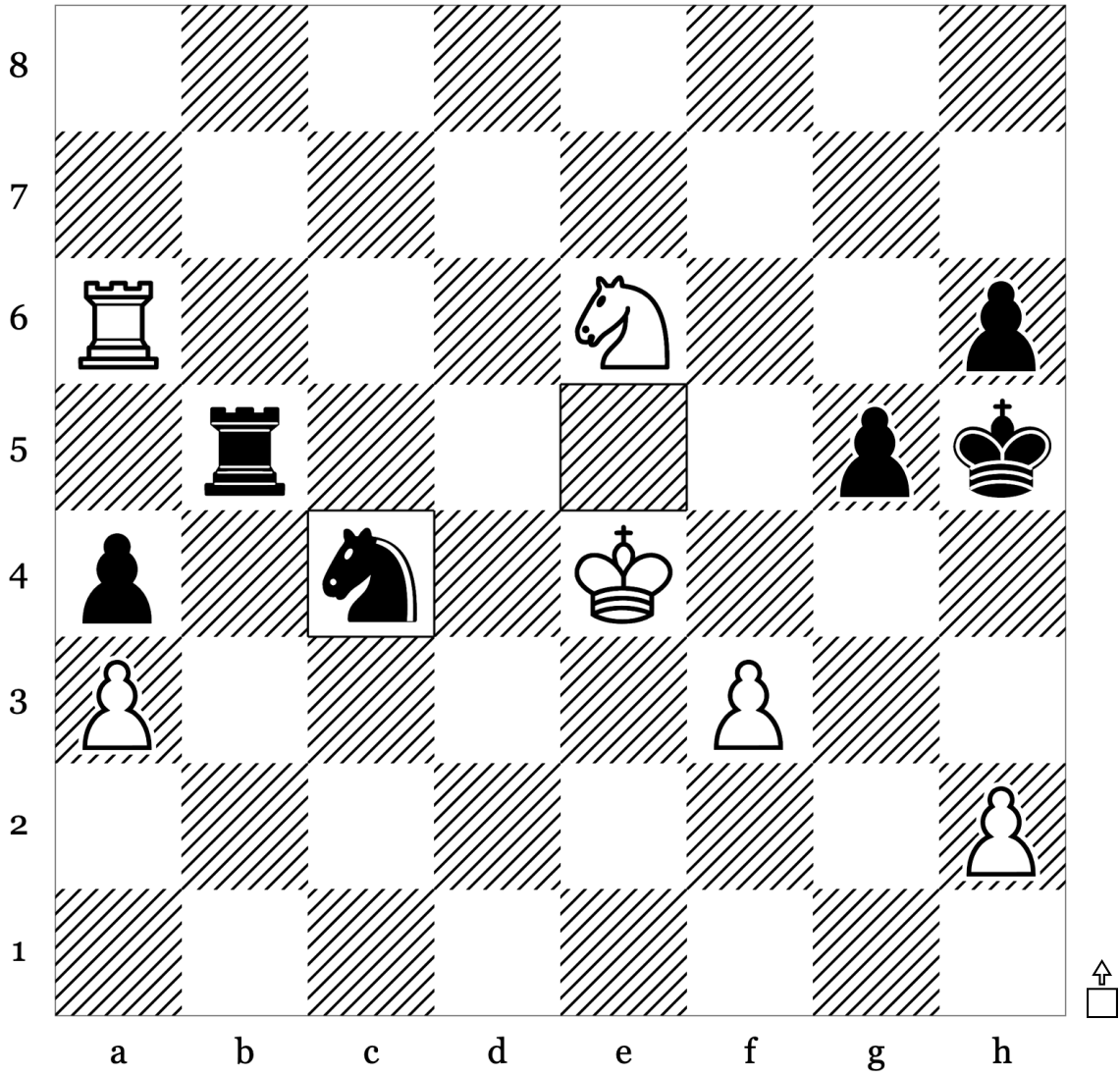

| | | |
|----|-----|------------|
| 48 | ... | Nc4 |
| 49 | | |
| 50 | | |
| 51 | | |
| 52 | | |

Puzzle 66 of 100: Collinear Move · Endgame (Rating: 1579)

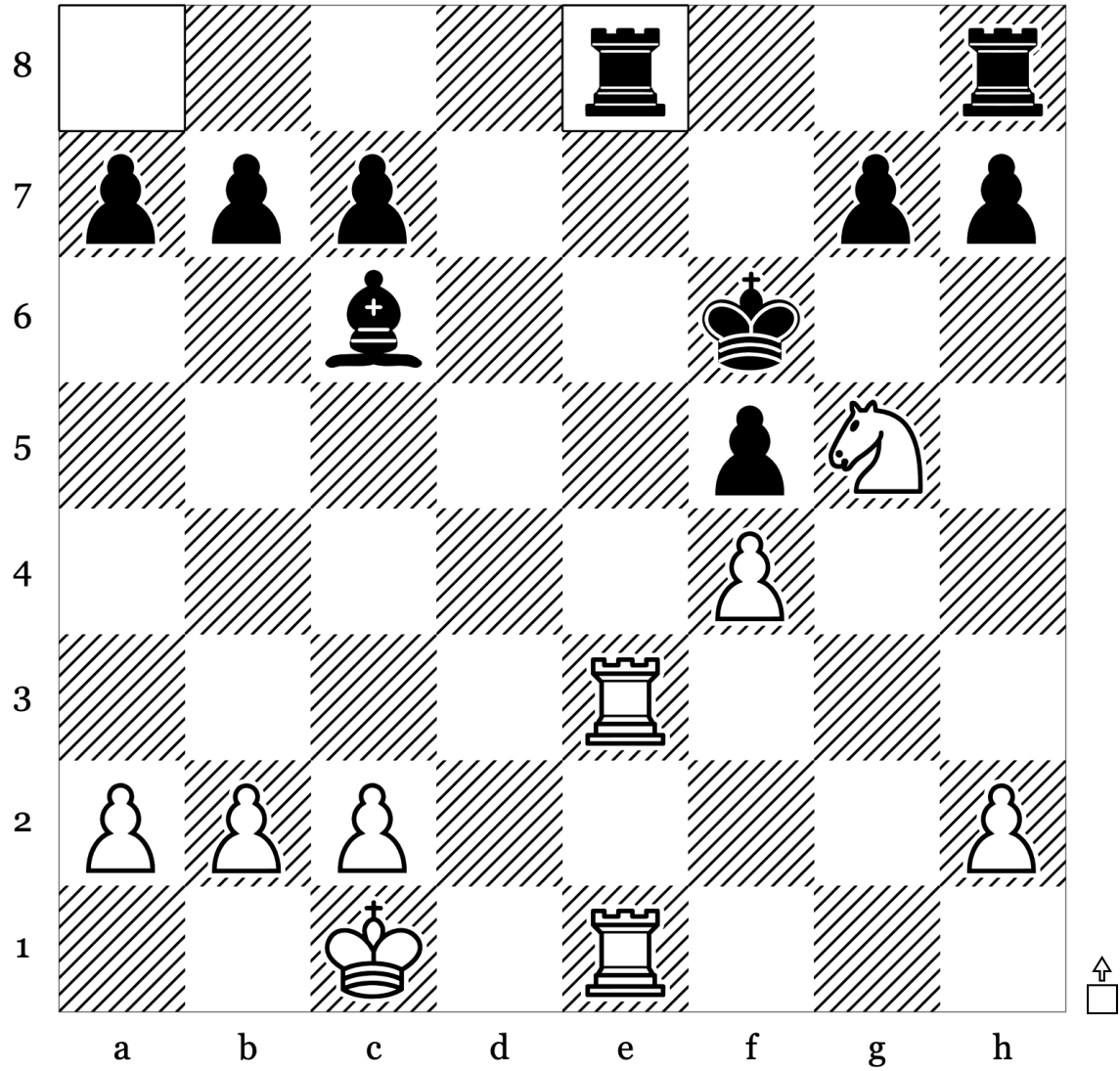

| | | |
|----|-----|-------------|
| 23 | ... | Rae8 |
| 24 | | |
| 25 | | |
| 26 | | |
| 27 | | |

Puzzle 67 of 100: Mate · Mate In2 (Rating: 1212)

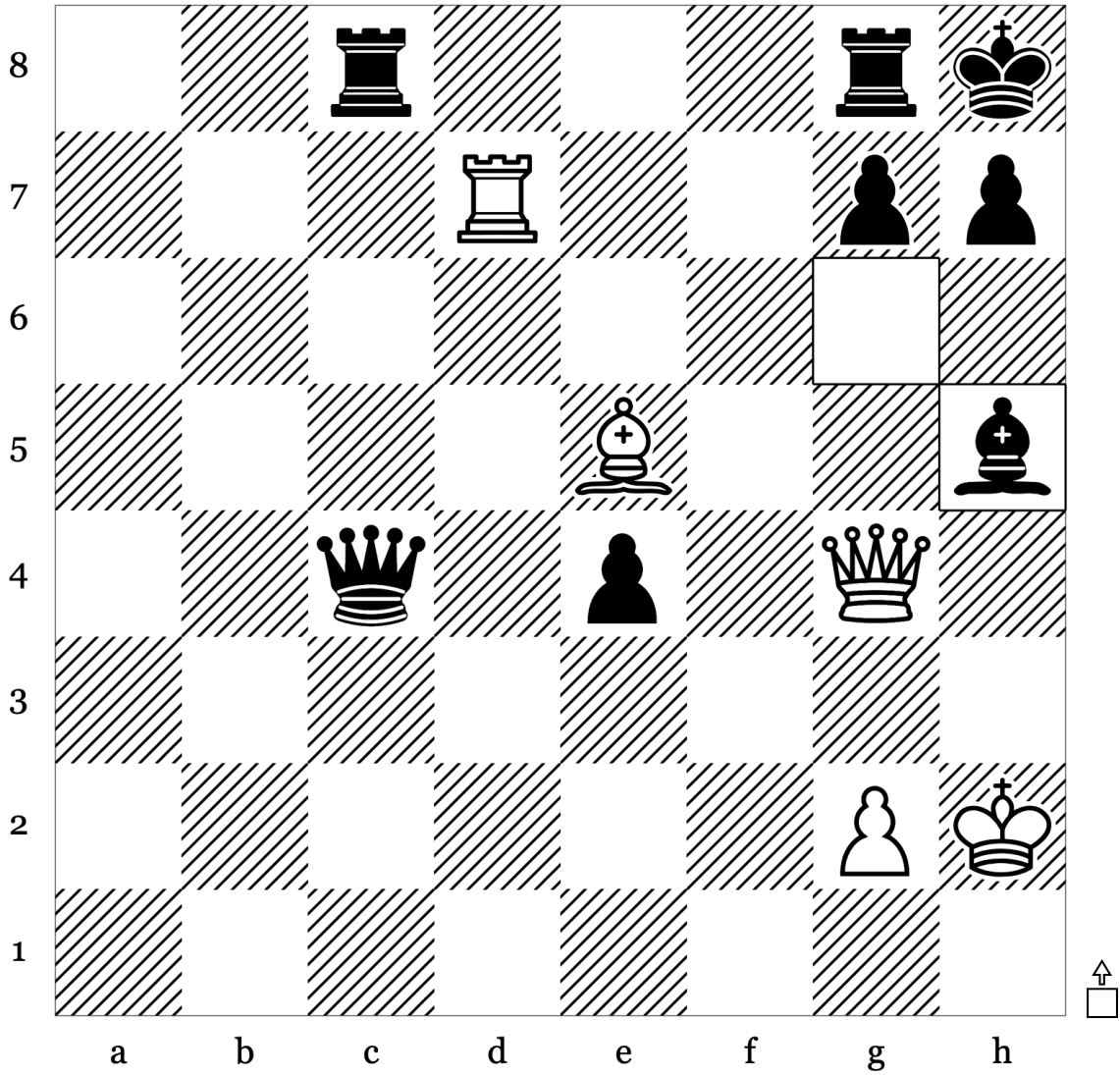

| | | |
|----|-----|-------------|
| 40 | ... | Bxh5 |
| 41 | | |
| 42 | | |
| 43 | | |
| 44 | | |

Puzzle 68 of 100: Endgame · Mate (Rating: 1430)

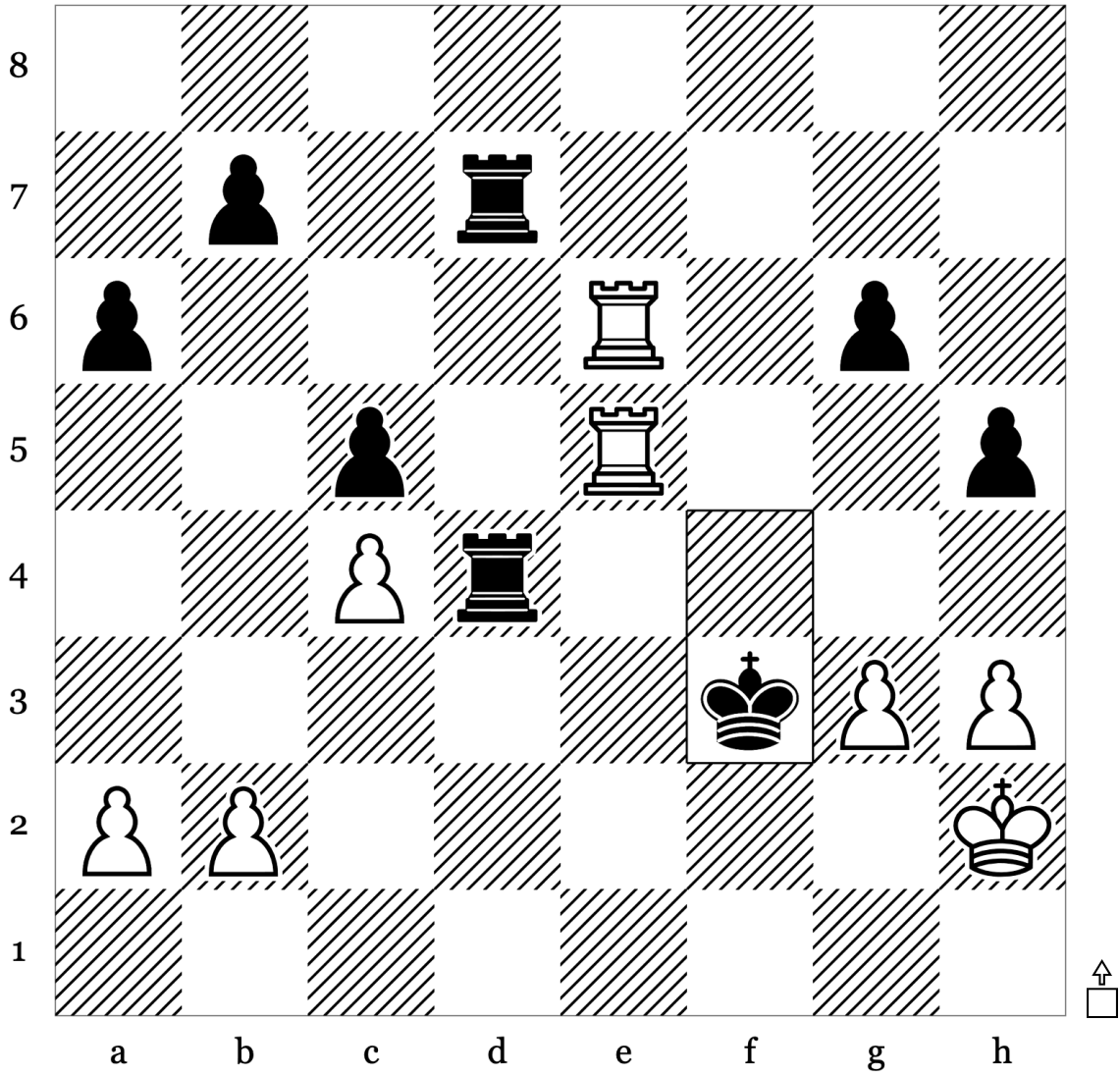

| | | |
|----|-----|-------------|
| 36 | ... | Kxf3 |
| 37 | | |
| 38 | | |
| 39 | | |
| 40 | | |

Puzzle 69 of 100: Endgame · Mate (Rating: 1282)

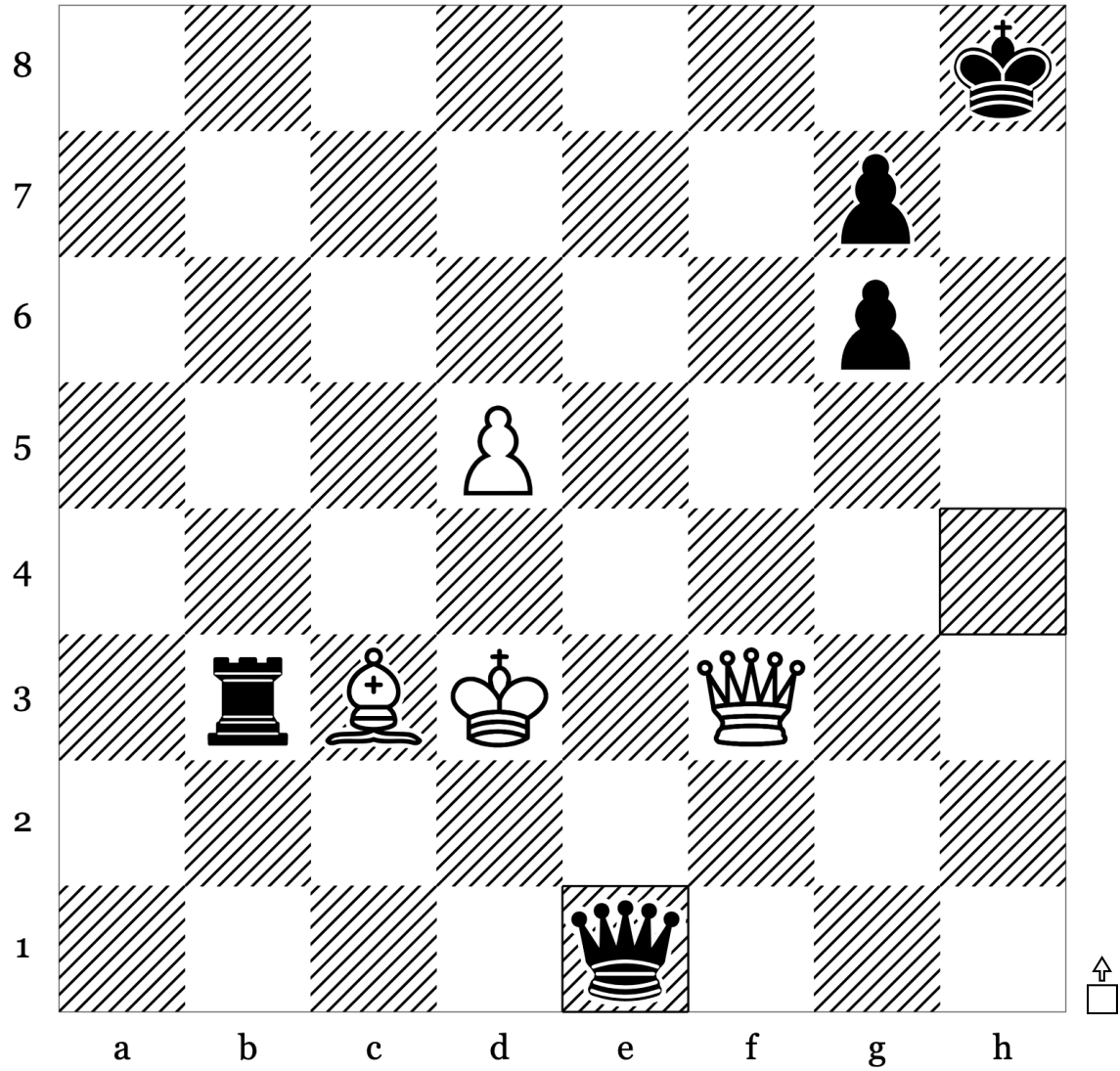

| | | |
|----|-----|-------------|
| 51 | ... | Qxe1 |
| 52 | | |
| 53 | | |
| 54 | | |
| 55 | | |

Puzzle 70 of 100: Endgame · Mate (Rating: 1320)

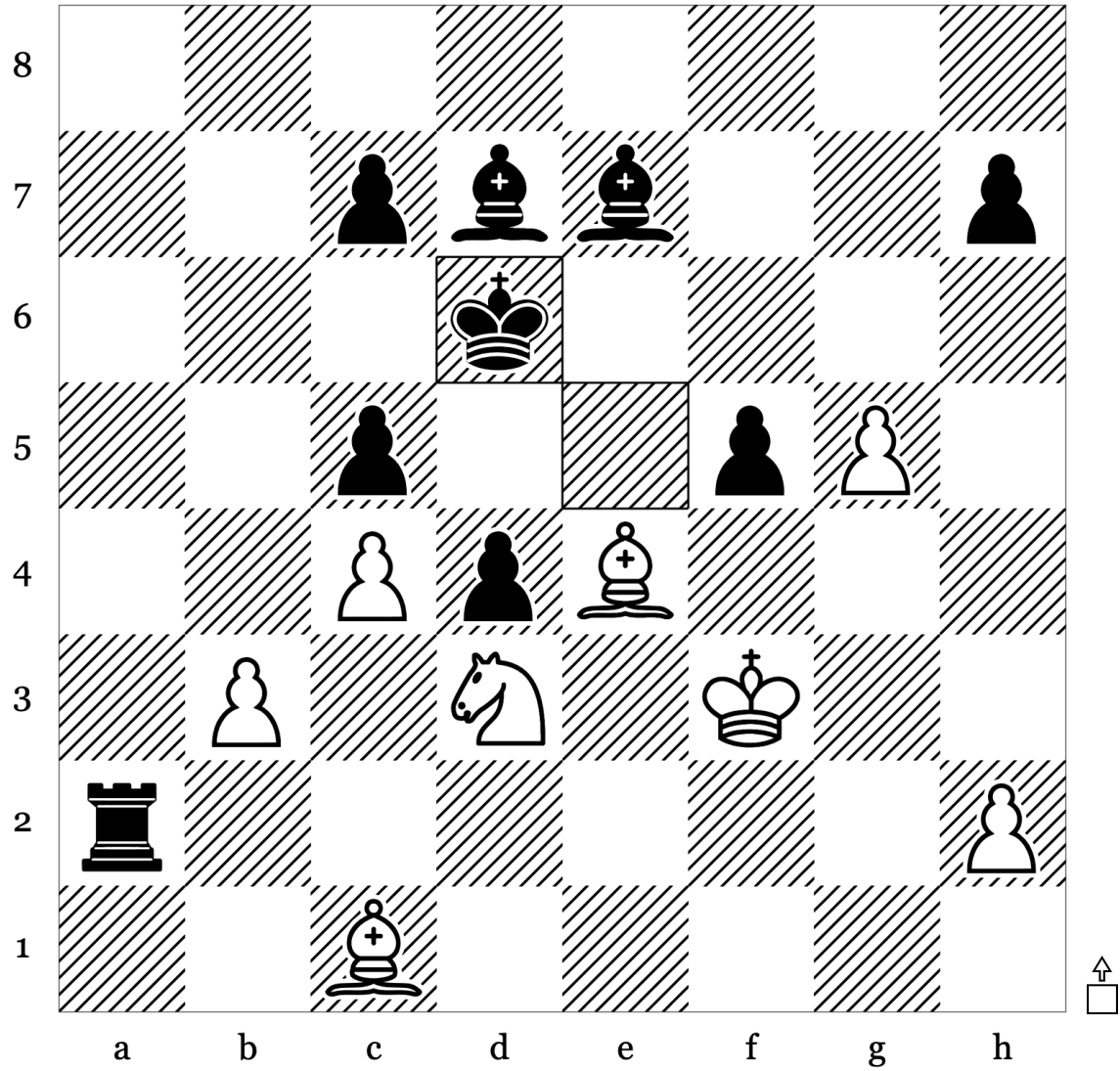

| | | |
|----|-----|------------|
| 37 | ... | Kd6 |
| 38 | | |
| 39 | | |
| 40 | | |
| 41 | | |

Puzzle 71 of 100: Mate · Mate In2 (Rating: 1276)

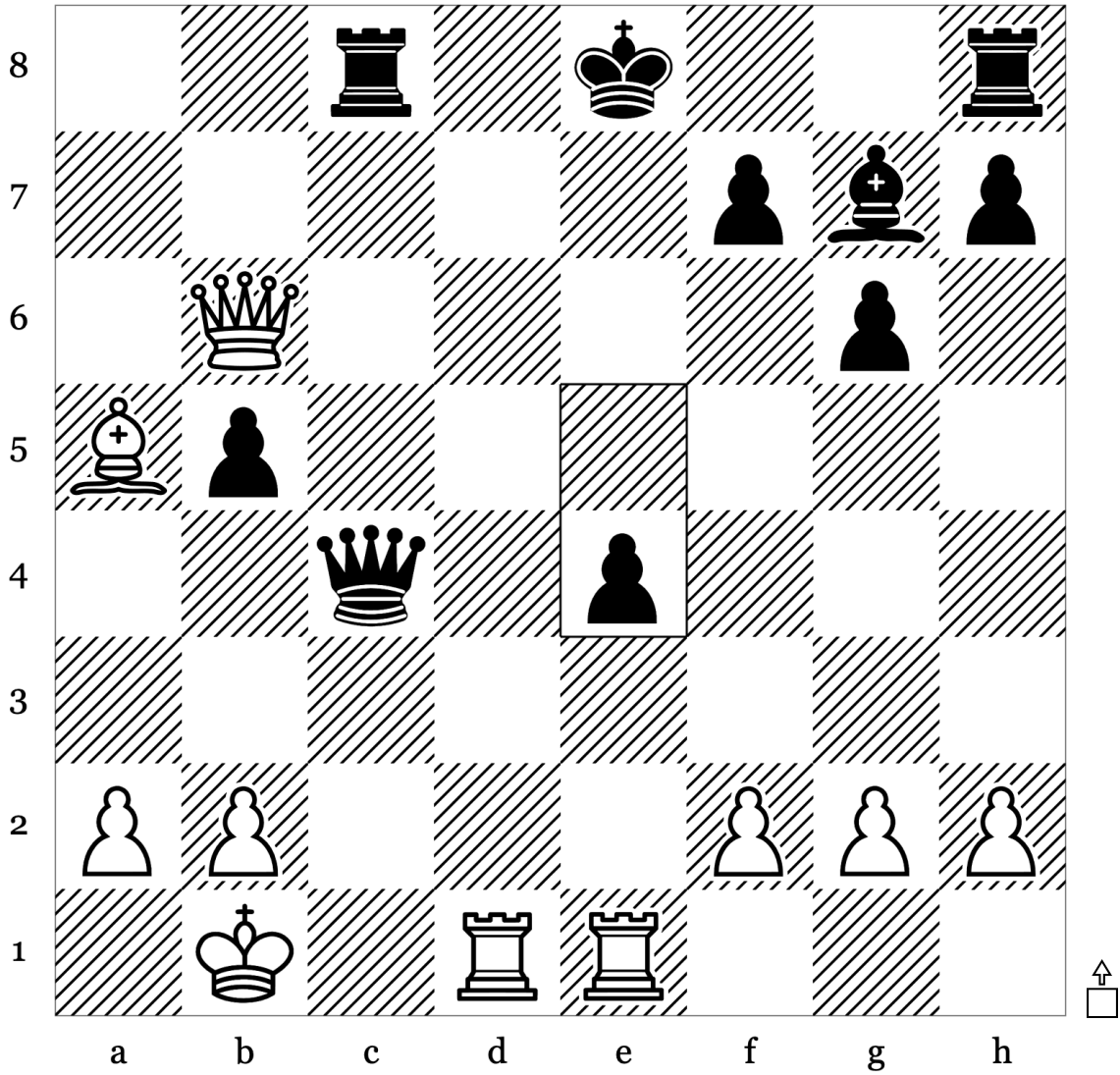

| | | |
|----|-----|----|
| 25 | ... | e4 |
| 26 | | |
| 27 | | |
| 28 | | |
| 29 | | |

Puzzle 72 of 100: Endgame · Mate (Rating: 1225)

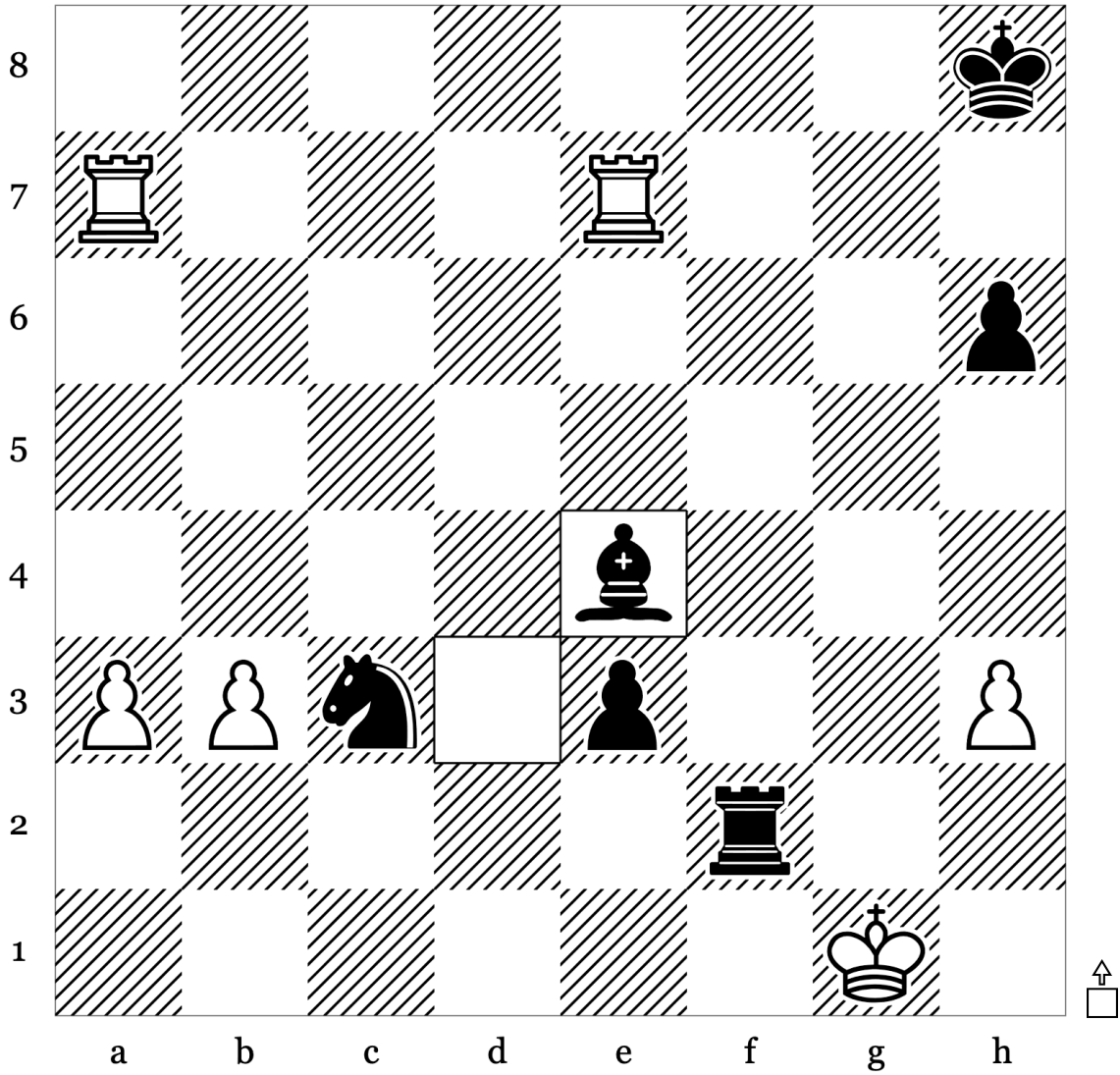

| | | |
|----|-----|------------|
| 38 | ... | Be4 |
| 39 | | |
| 40 | | |
| 41 | | |
| 42 | | |

Puzzle 73 of 100: Endgame · Mate (Rating: 1549)

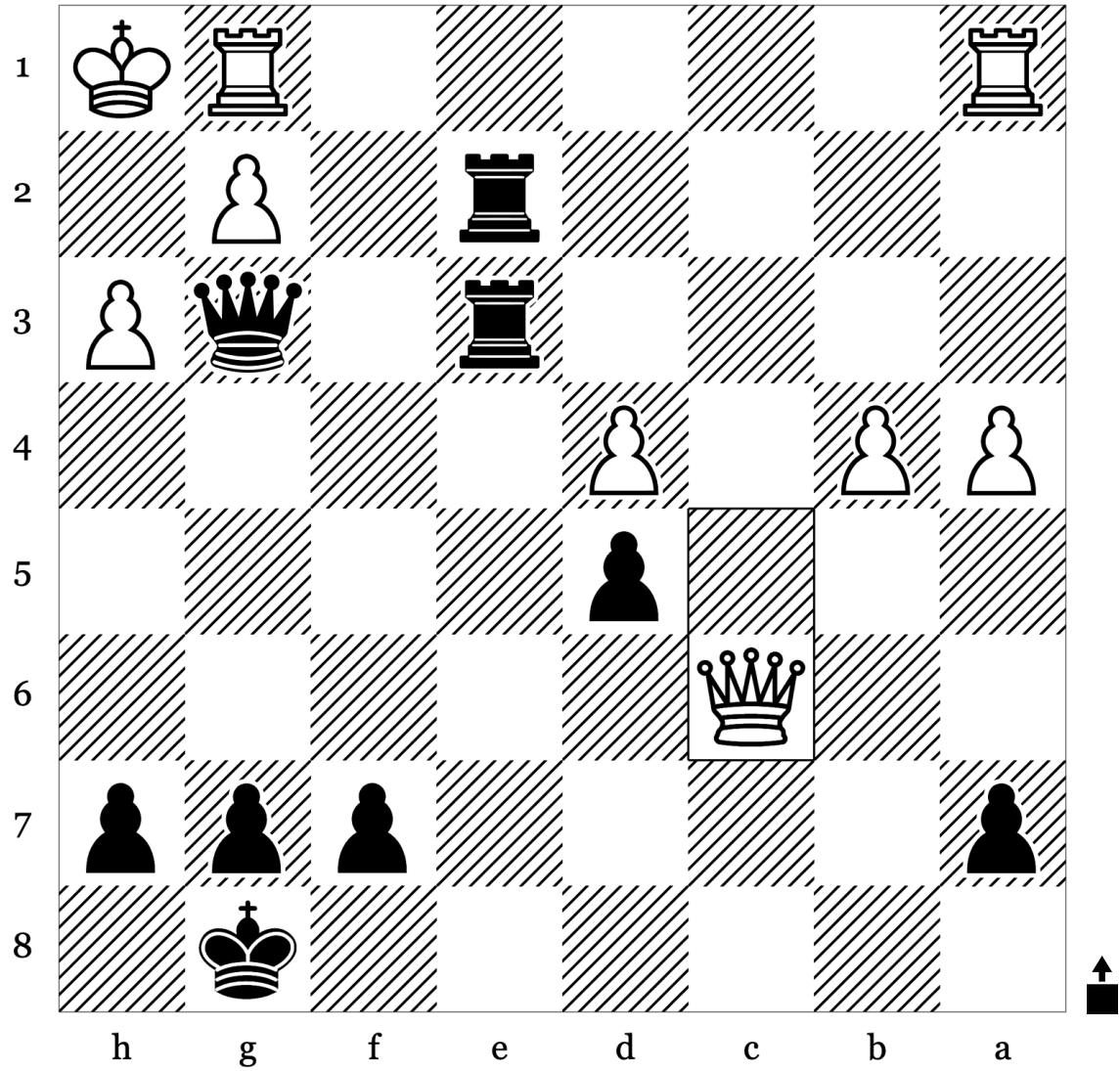

| | | |
|----|-------------|--|
| 28 | Qxc6 | |
| 29 | | |
| 30 | | |
| 31 | | |
| 32 | | |

Puzzle 74 of 100: Corner Mate · Master (Rating: 1200)

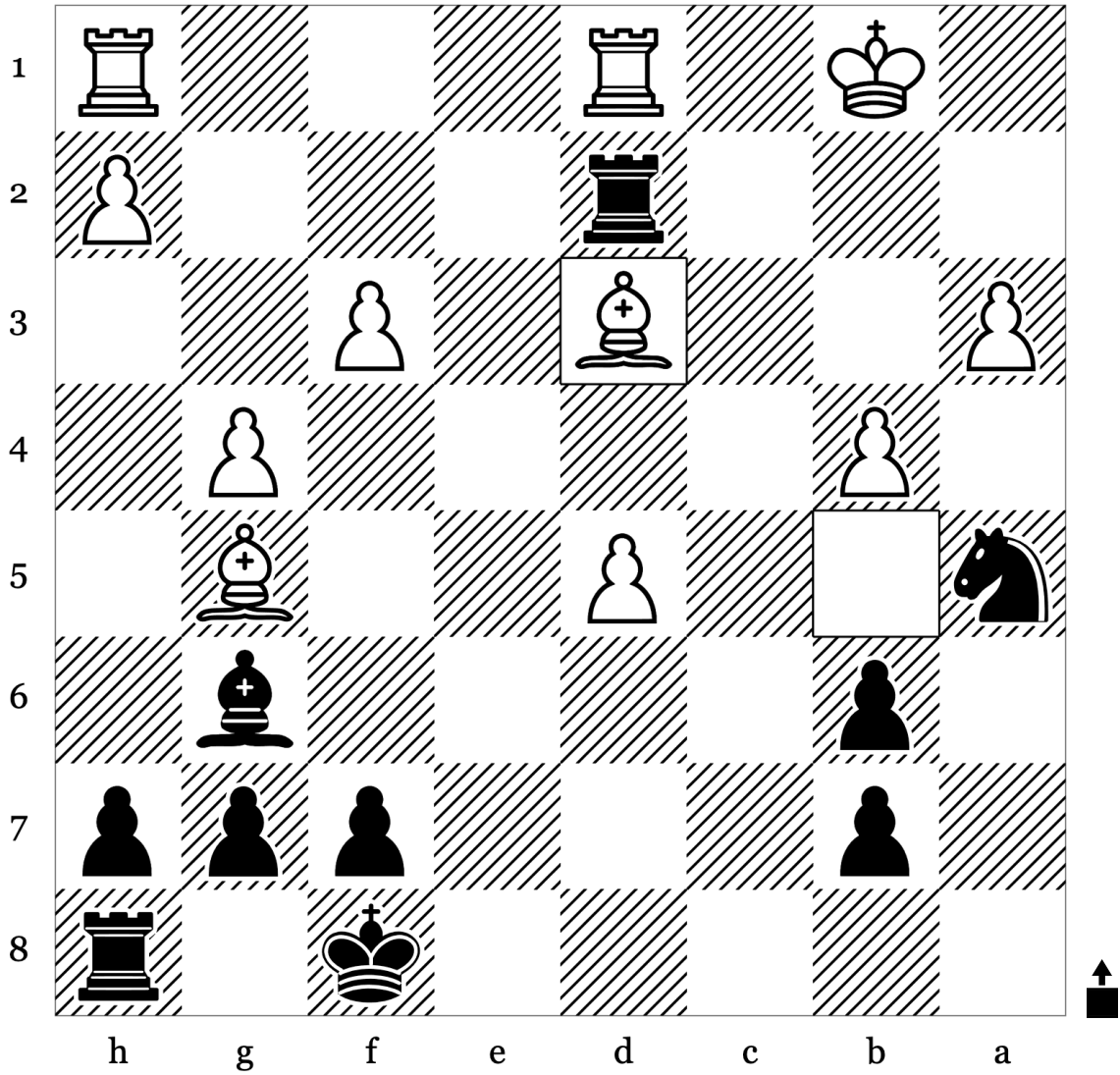

| | | |
|----|------------|--|
| 26 | Bd3 | |
| 27 | | |
| 28 | | |
| 29 | | |
| 30 | | |

Puzzle 75 of 100: Advanced Pawn · Endgame (Rating: 1327)

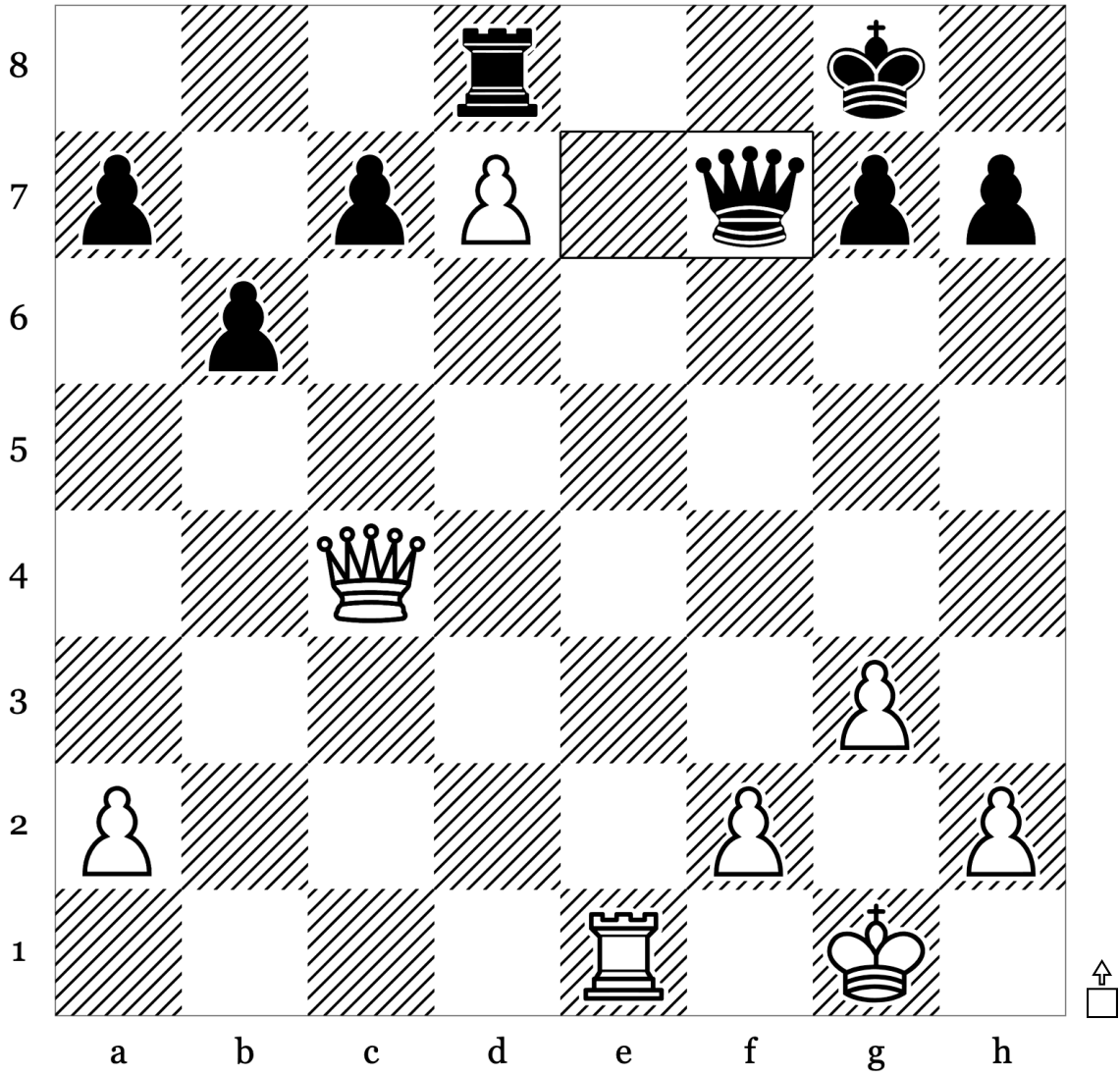

| | | |
|----|-----|-------------|
| 28 | ... | Qxf7 |
| 29 | | |
| 30 | | |
| 31 | | |
| 32 | | |

Puzzle 76 of 100: Discovered Attack · Discovered Check (Rating: 1448)

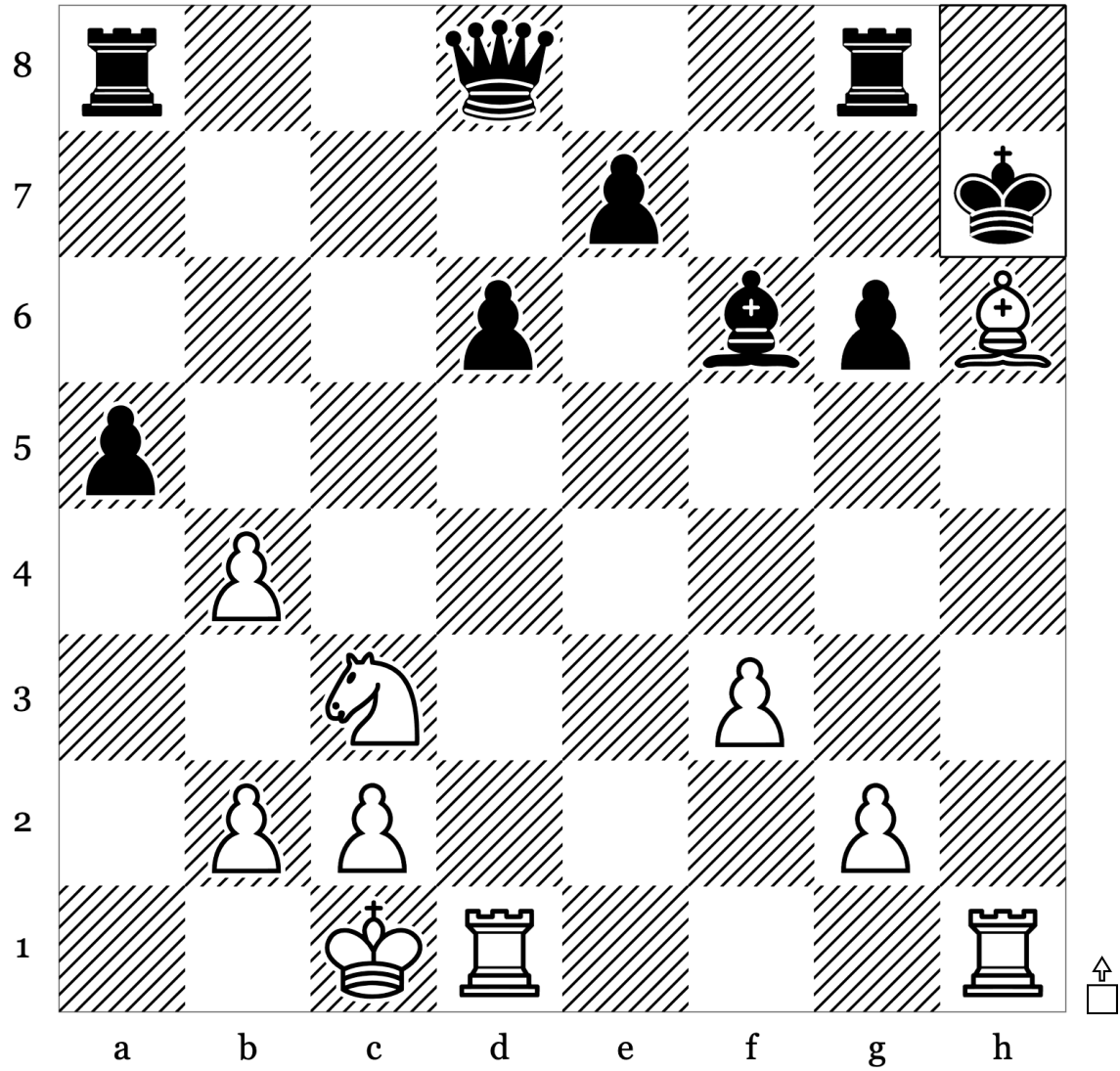

| | | |
|----|-----|-------------|
| 23 | ... | Kxh7 |
| 24 | | |
| 25 | | |
| 26 | | |
| 27 | | |

Puzzle 77 of 100: Endgame · Master (Rating: 1327)

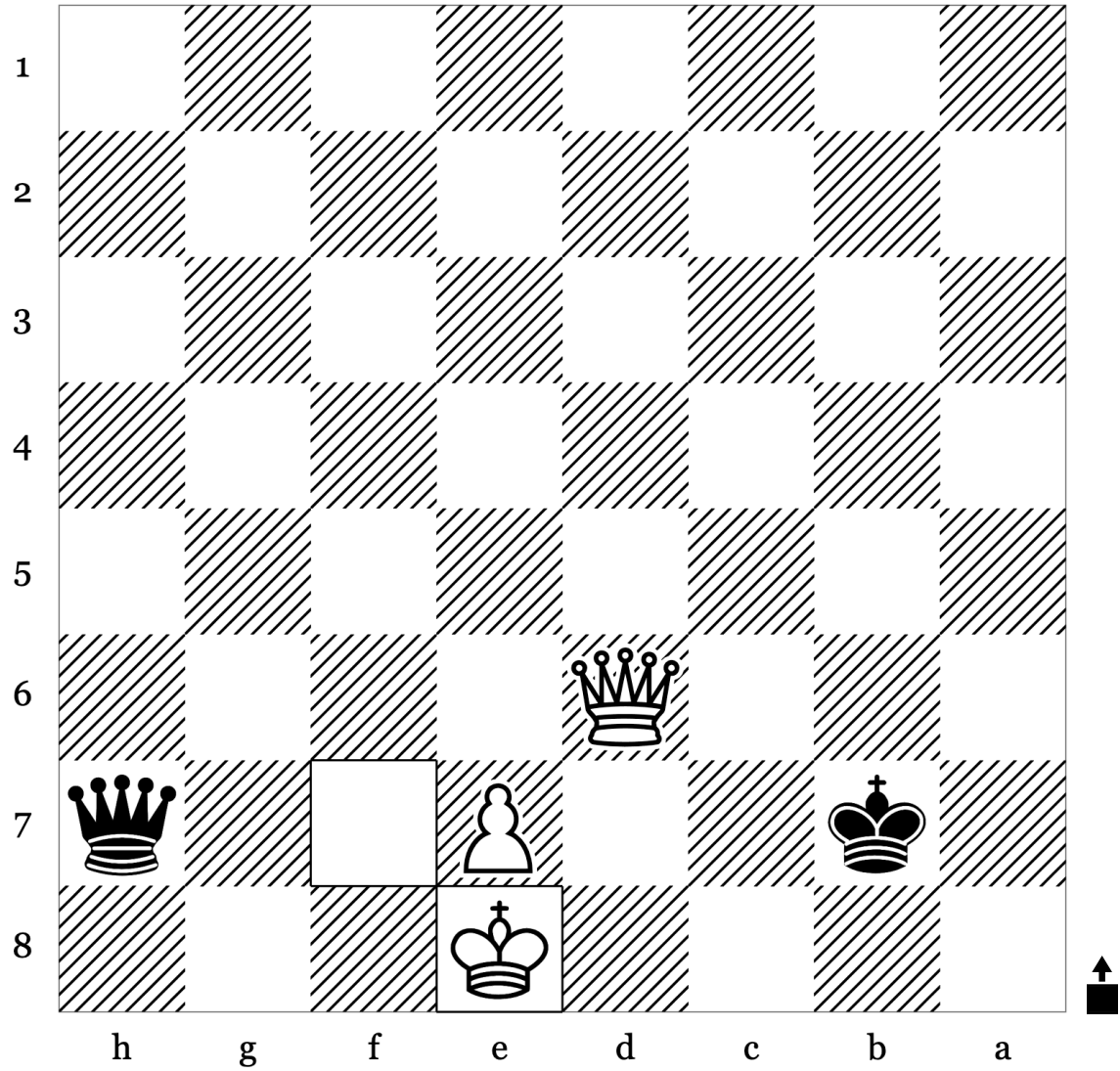

| | | |
|----|------------|--|
| 55 | Ke8 | |
| 56 | | |
| 57 | | |
| 58 | | |
| 59 | | |

Puzzle 78 of 100: Endgame · Hanging Piece (Rating: 1314)

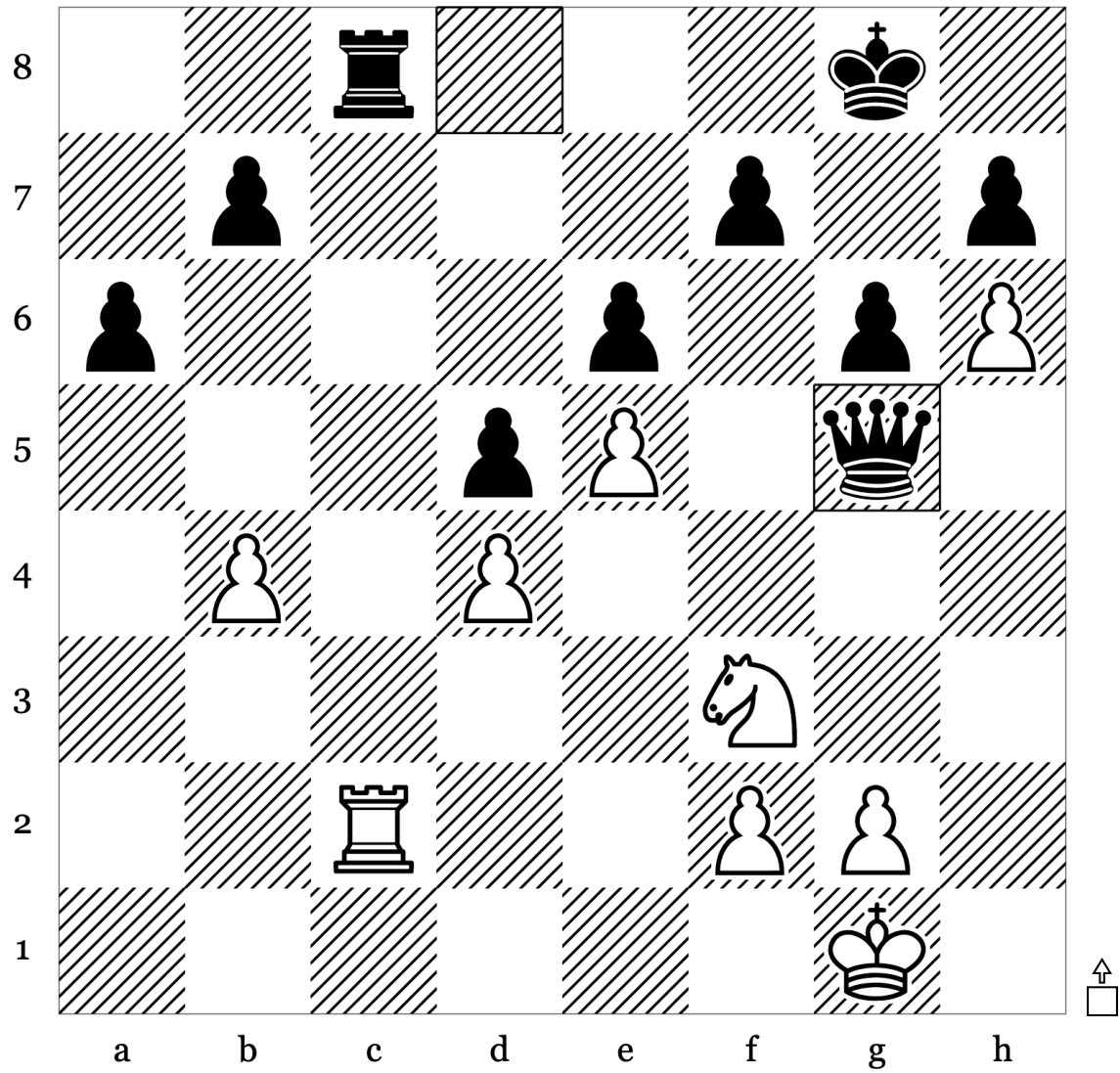

| | | |
|----|-----|-------------|
| 39 | ... | Qxg5 |
| 40 | | |
| 41 | | |
| 42 | | |
| 43 | | |

Puzzle 79 of 100: Endgame · Mate (Rating: 1221)

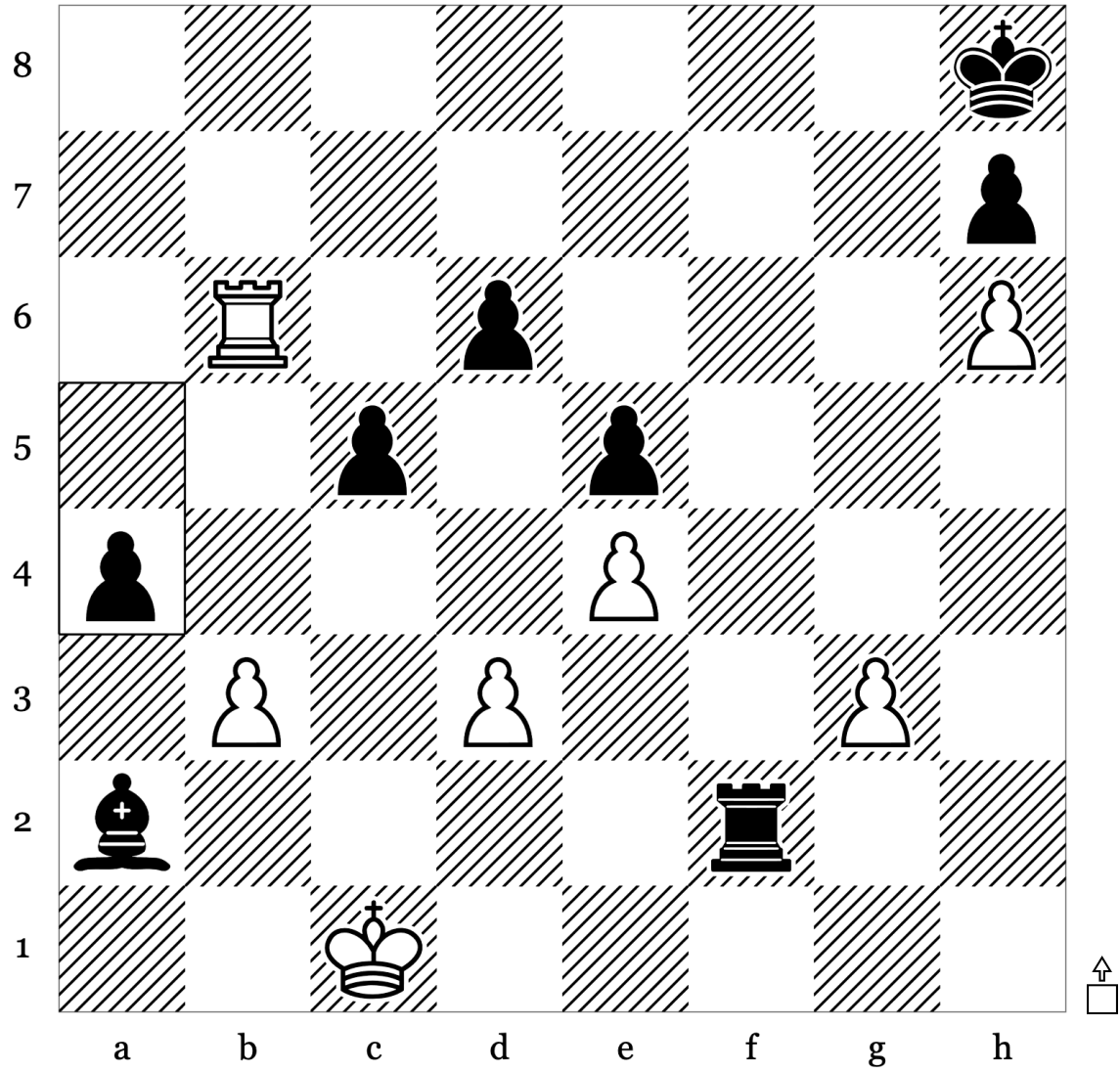

| | | |
|----|-----|----|
| 33 | ... | a4 |
| 34 | | |
| 35 | | |
| 36 | | |
| 37 | | |

Puzzle 80 of 100: Endgame · Mate (Rating: 1431)

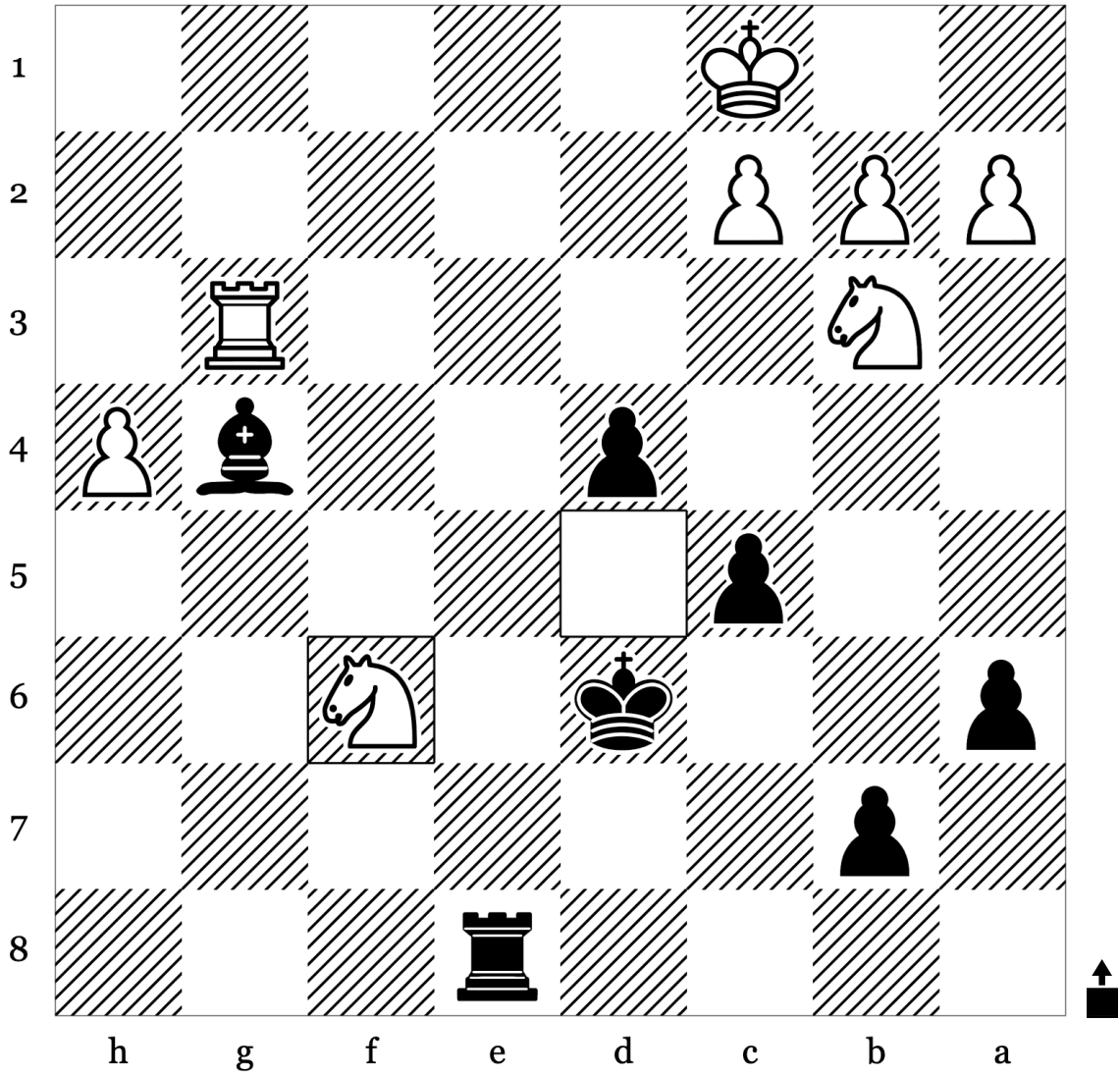

| | | |
|----|-------------|--|
| 26 | Nxf6 | |
| 27 | | |
| 28 | | |
| 29 | | |
| 30 | | |

Puzzle 81 of 100: Attraction · Kingside Attack (Rating: 1269)

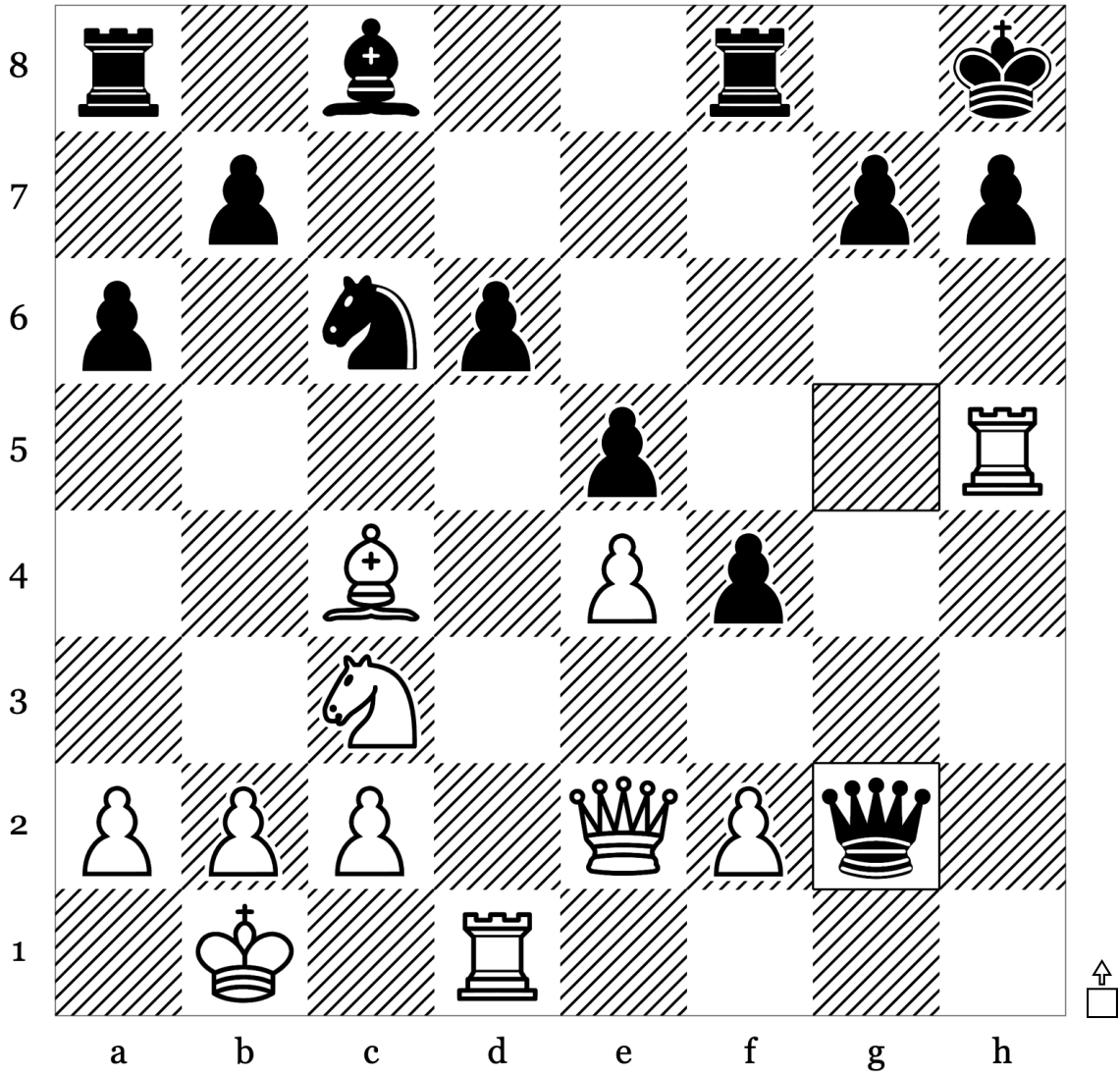

| | | |
|----|-----|-------------|
| 17 | ... | Qxg2 |
| 18 | | |
| 19 | | |
| 20 | | |
| 21 | | |

Puzzle 82 of 100: Fork · Mate (Rating: 1343)

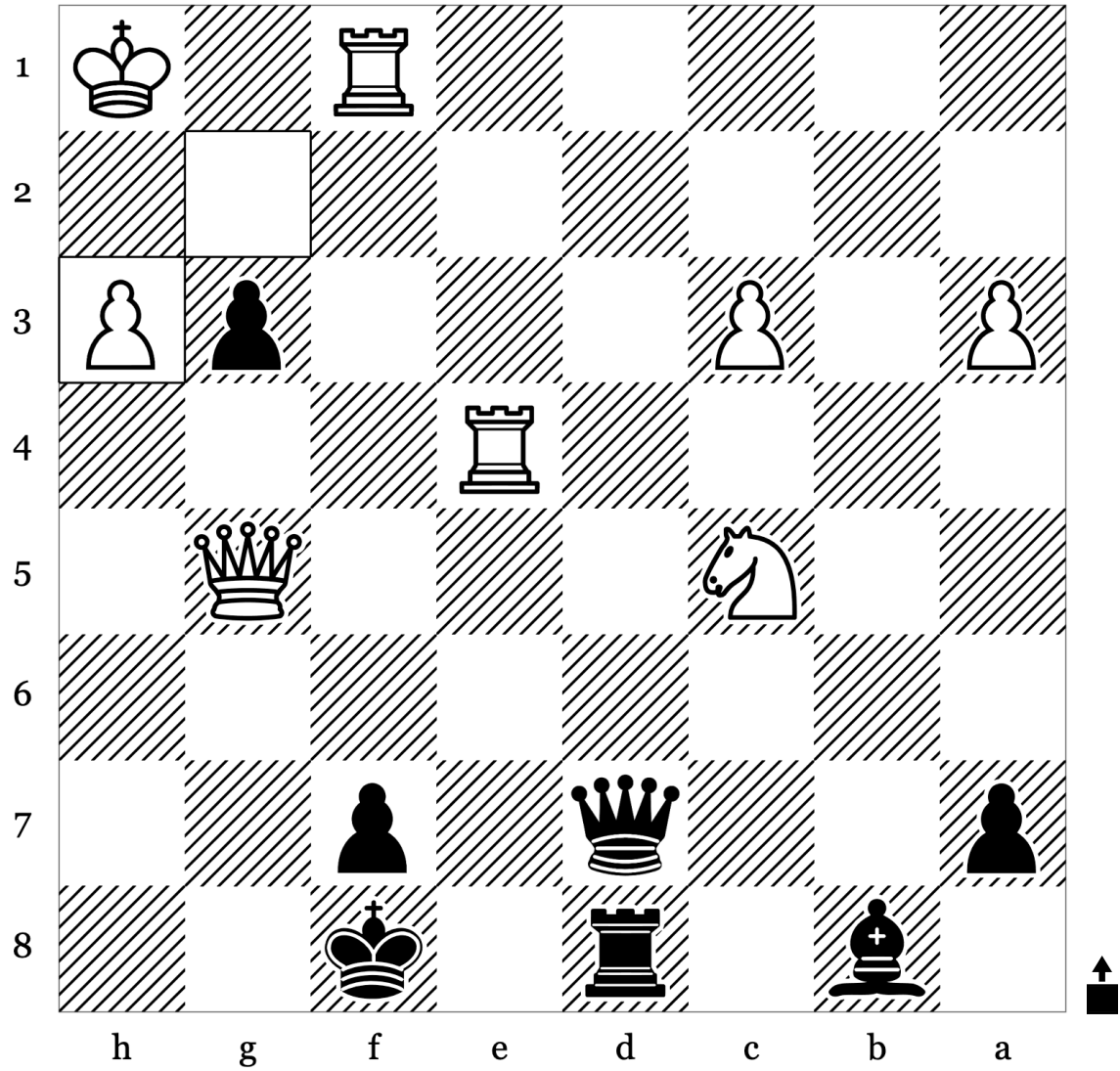

| | | |
|----|-------------|--|
| 35 | gxf3 | |
| 36 | | |
| 37 | | |
| 38 | | |
| 39 | | |

Puzzle 83 of 100: Attraction · Endgame (Rating: 1570)

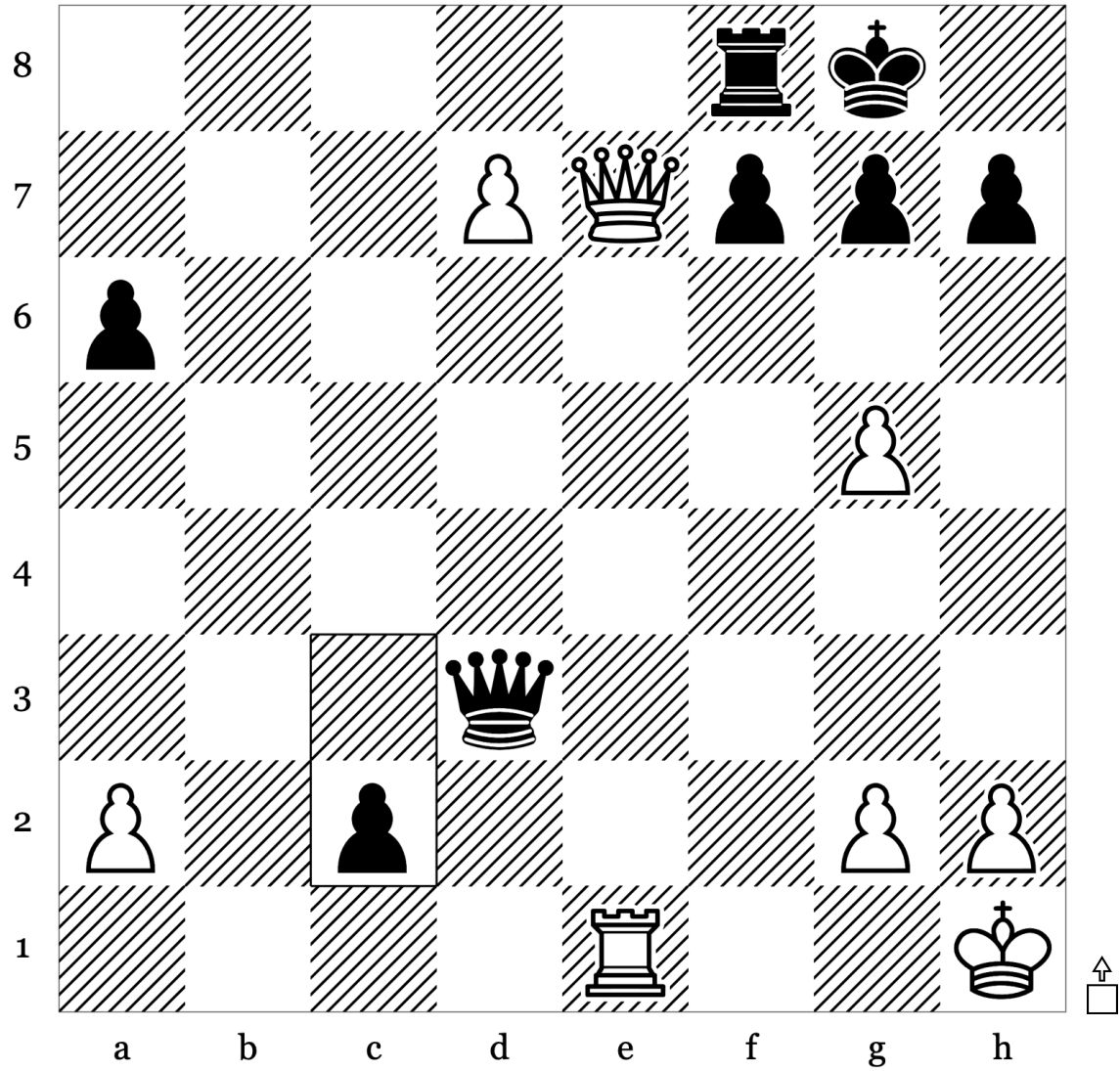

| | | |
|----|-----|----|
| 30 | ... | c2 |
| 31 | | |
| 32 | | |
| 33 | | |
| 34 | | |

Puzzle 84 of 100: Mate · Mate In2 (Rating: 1461)

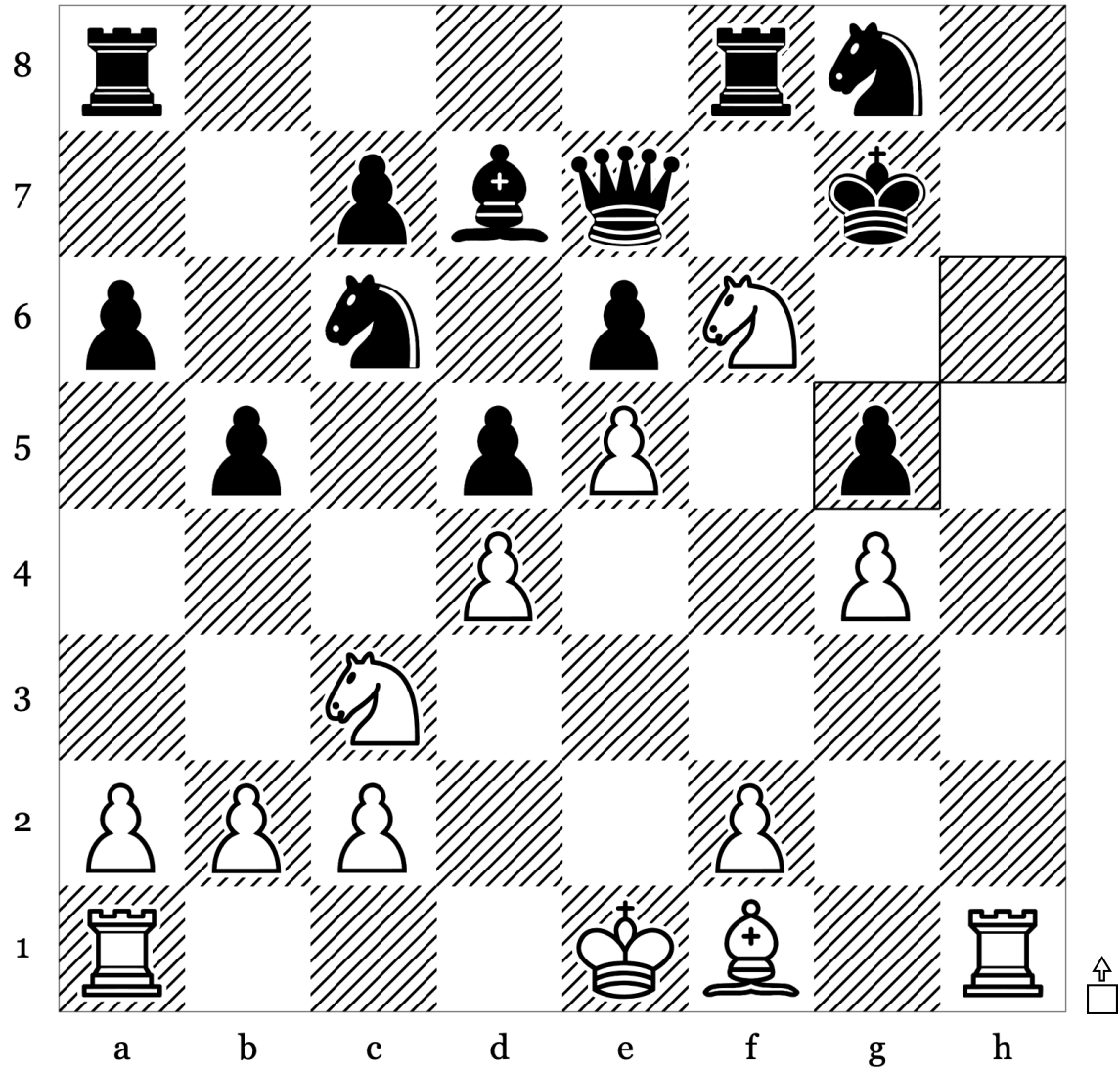

| | | |
|----|-----|-------------|
| 17 | ... | hxg5 |
| 18 | | |
| 19 | | |
| 20 | | |
| 21 | | |

Puzzle 86 of 100: Attraction · Kingside Attack (Rating: 1444)

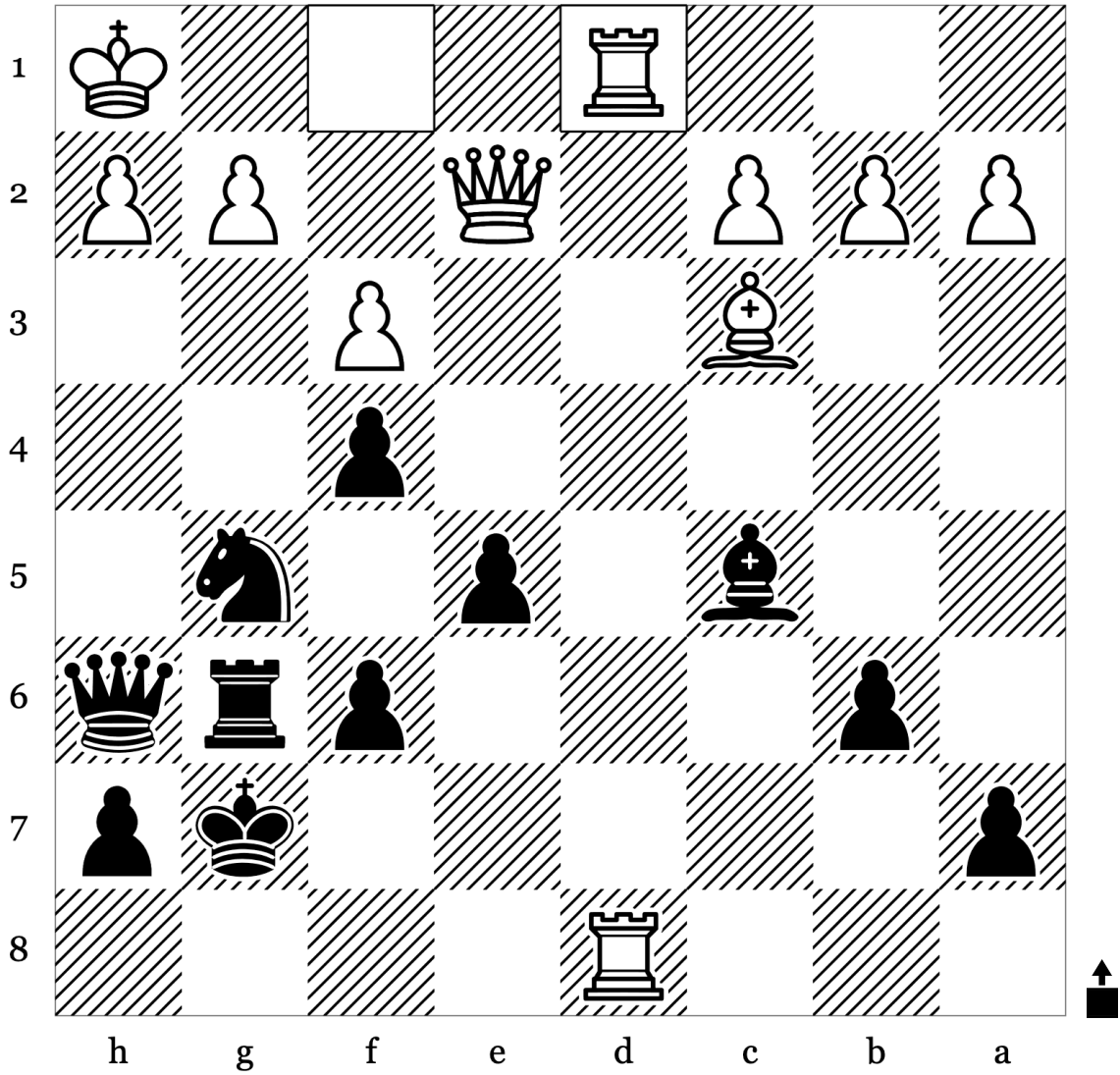

| | | |
|----|-------------|--|
| 30 | Rfd1 | |
| 31 | | |
| 32 | | |
| 33 | | |
| 34 | | |

Puzzle 87 of 100: Advanced Pawn · Back Rank Mate (Rating: 1252)

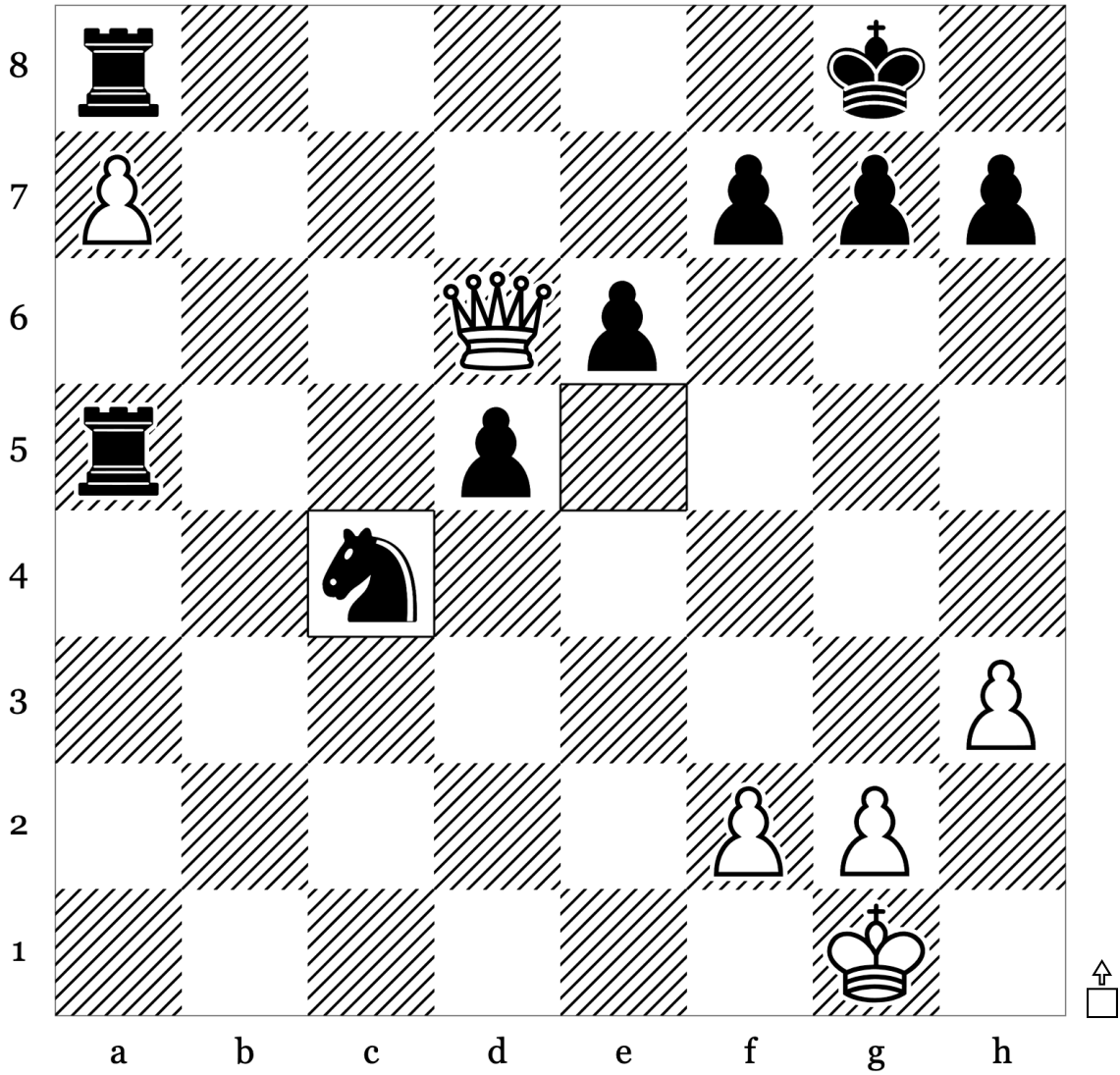

| | | |
|----|-----|-----|
| 31 | ... | Nc4 |
| 32 | | |
| 33 | | |
| 34 | | |
| 35 | | |

Puzzle 88 of 100: Corner Mate · Endgame (Rating: 1520)

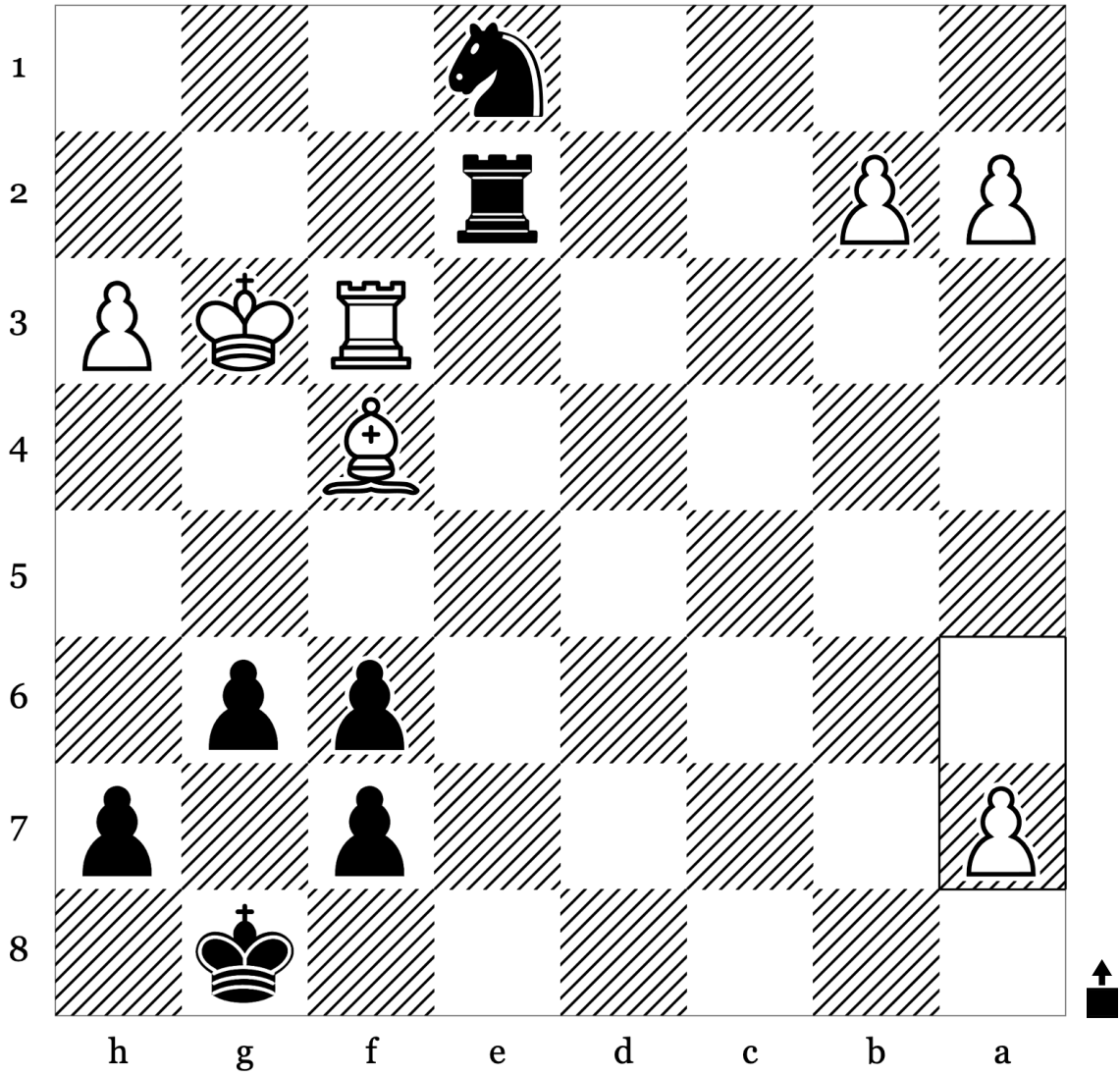

| | | |
|----|-----------|--|
| 36 | a7 | |
| 37 | | |
| 38 | | |
| 39 | | |
| 40 | | |

Puzzle 89 of 100: Mate · Mate In2 (Rating: 1308)

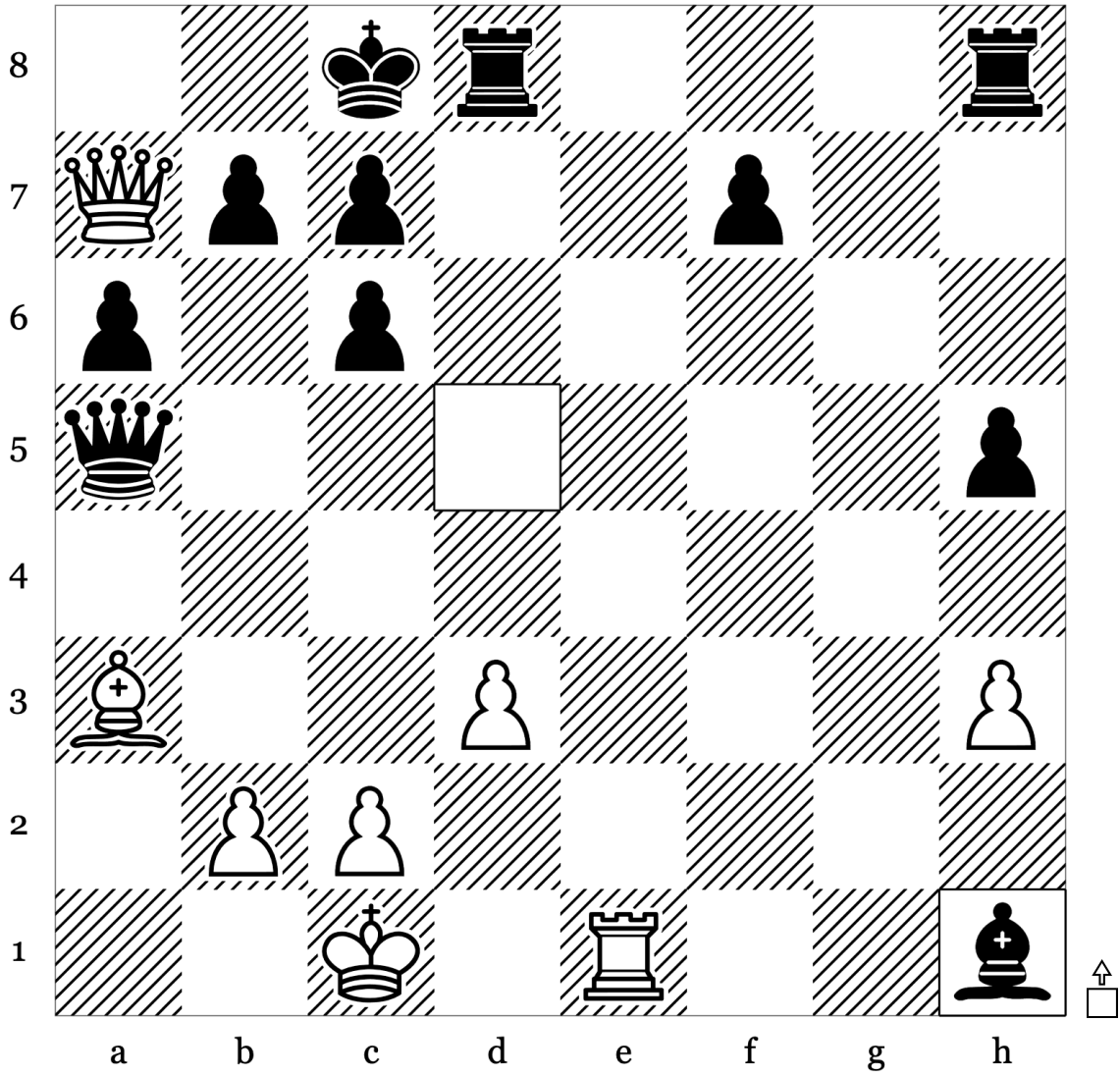

| | | |
|----|-----|-------------|
| 22 | ... | Bxh1 |
| 23 | | |
| 24 | | |
| 25 | | |
| 26 | | |

Puzzle 91 of 100: Mate · Mate In2 (Rating: 1441)

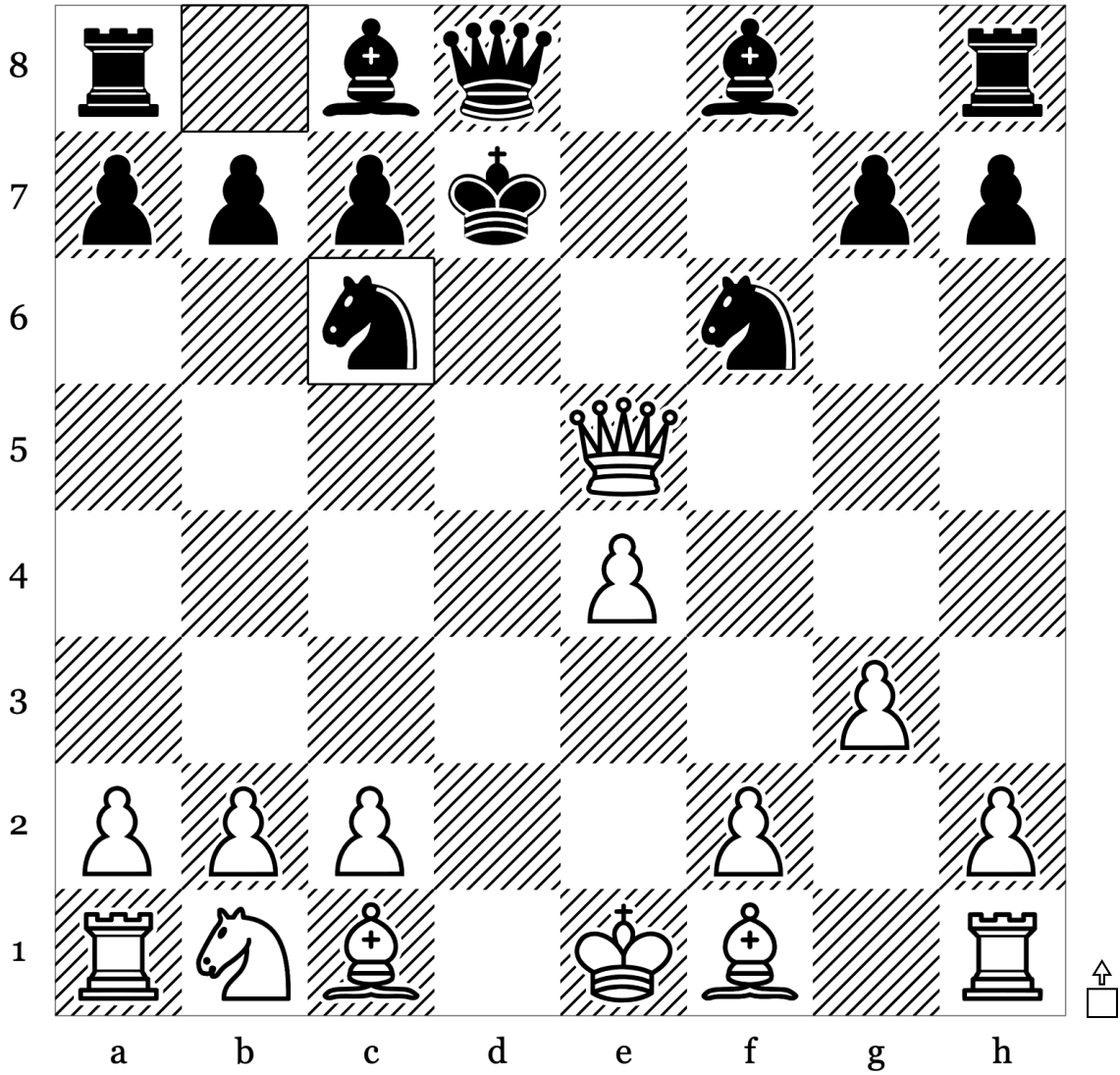

| | | |
|----|-----|-----|
| 8 | ... | Nc6 |
| 9 | | |
| 10 | | |
| 11 | | |
| 12 | | |

Puzzle 92 of 100: Advanced Pawn · Attraction (Rating: 1474)

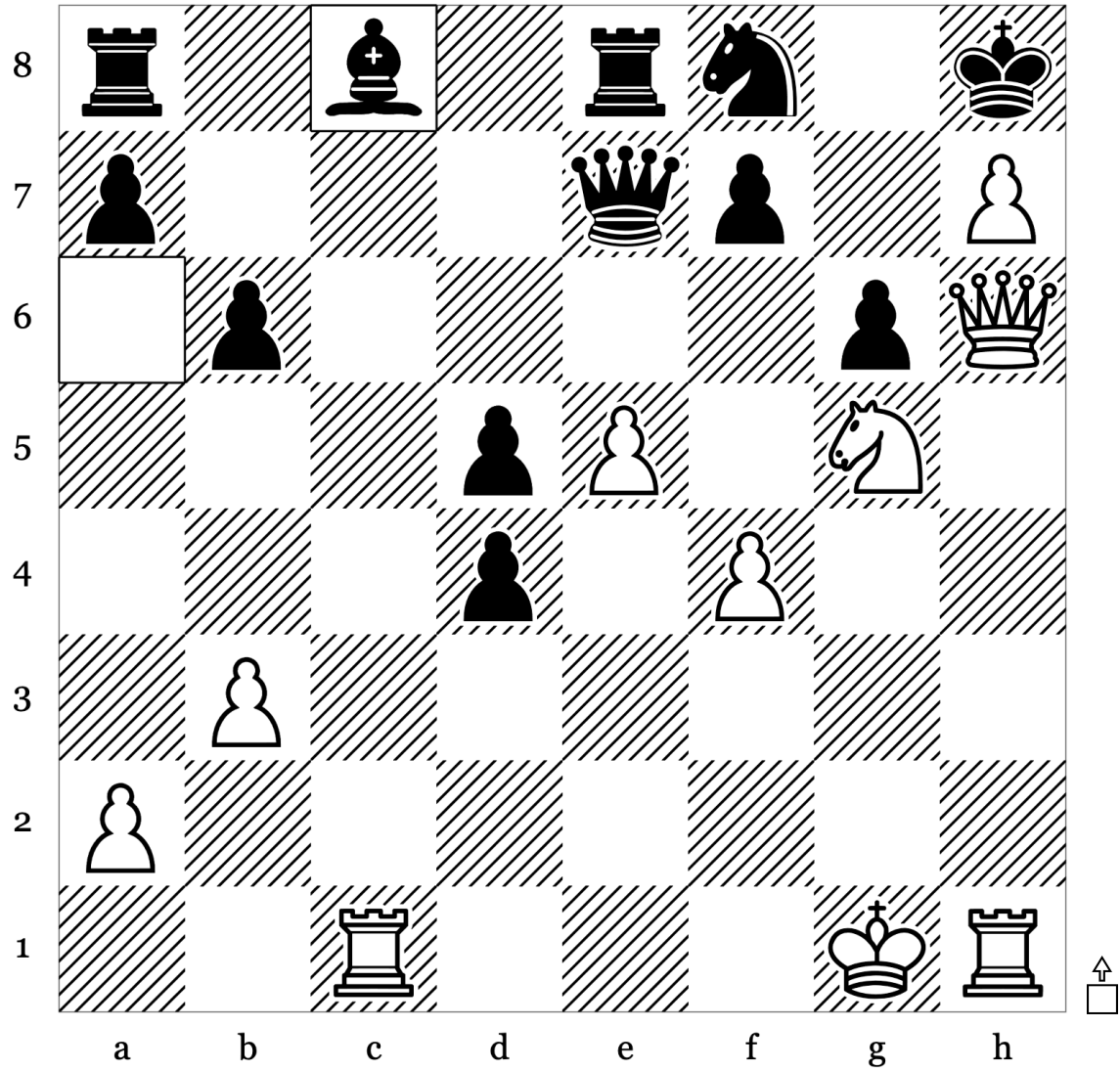

| | | |
|----|-----|------------|
| 31 | ... | Bc8 |
| 32 | | |
| 33 | | |
| 34 | | |
| 35 | | |

Puzzle 93 of 100: Mate · Mate In2 (Rating: 1523)

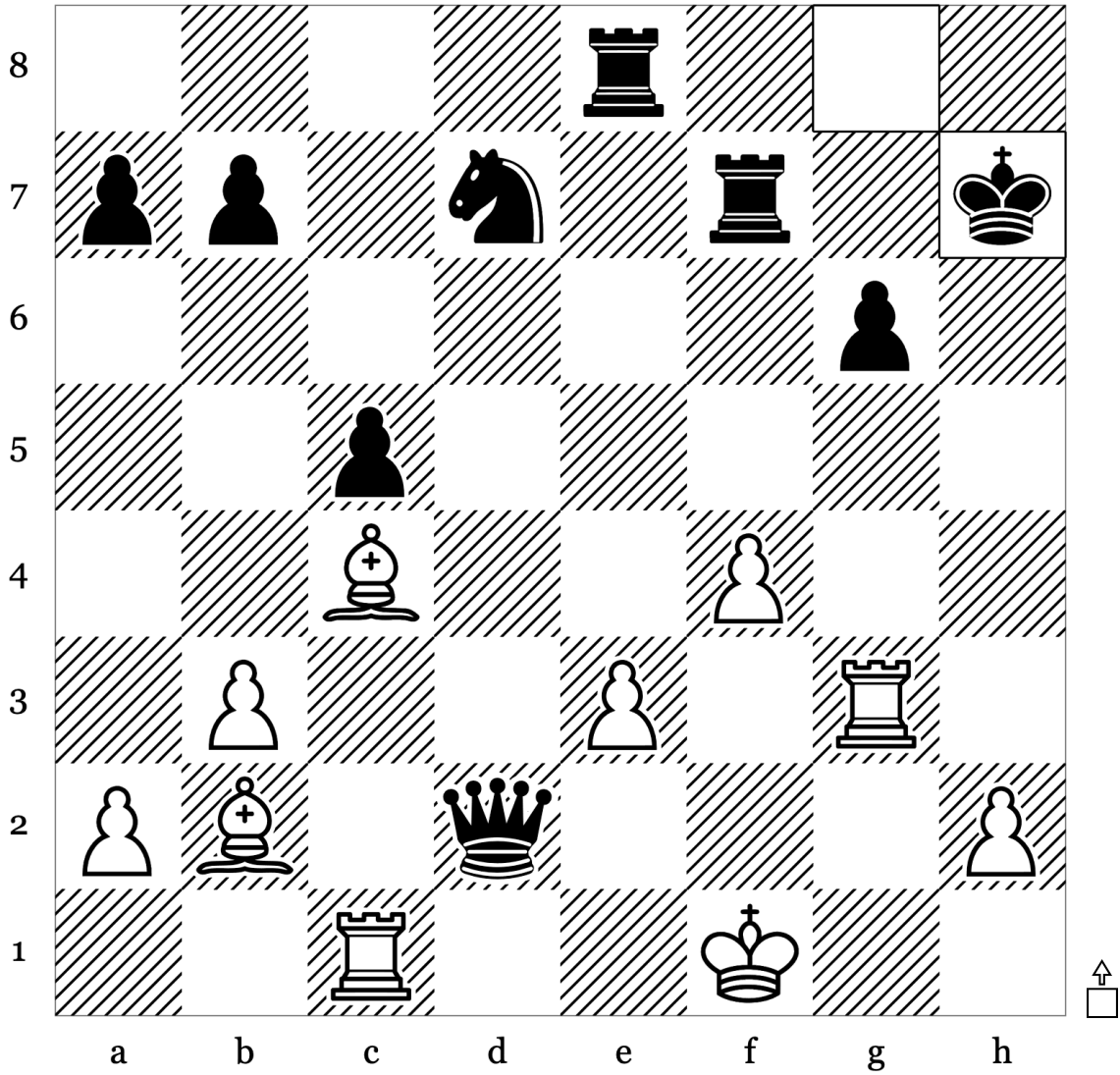

| | | |
|----|-----|------|
| 28 | ... | Kxh7 |
| 29 | | |
| 30 | | |
| 31 | | |
| 32 | | |

Puzzle 94 of 100: Mate · Mate In2 (Rating: 1502)

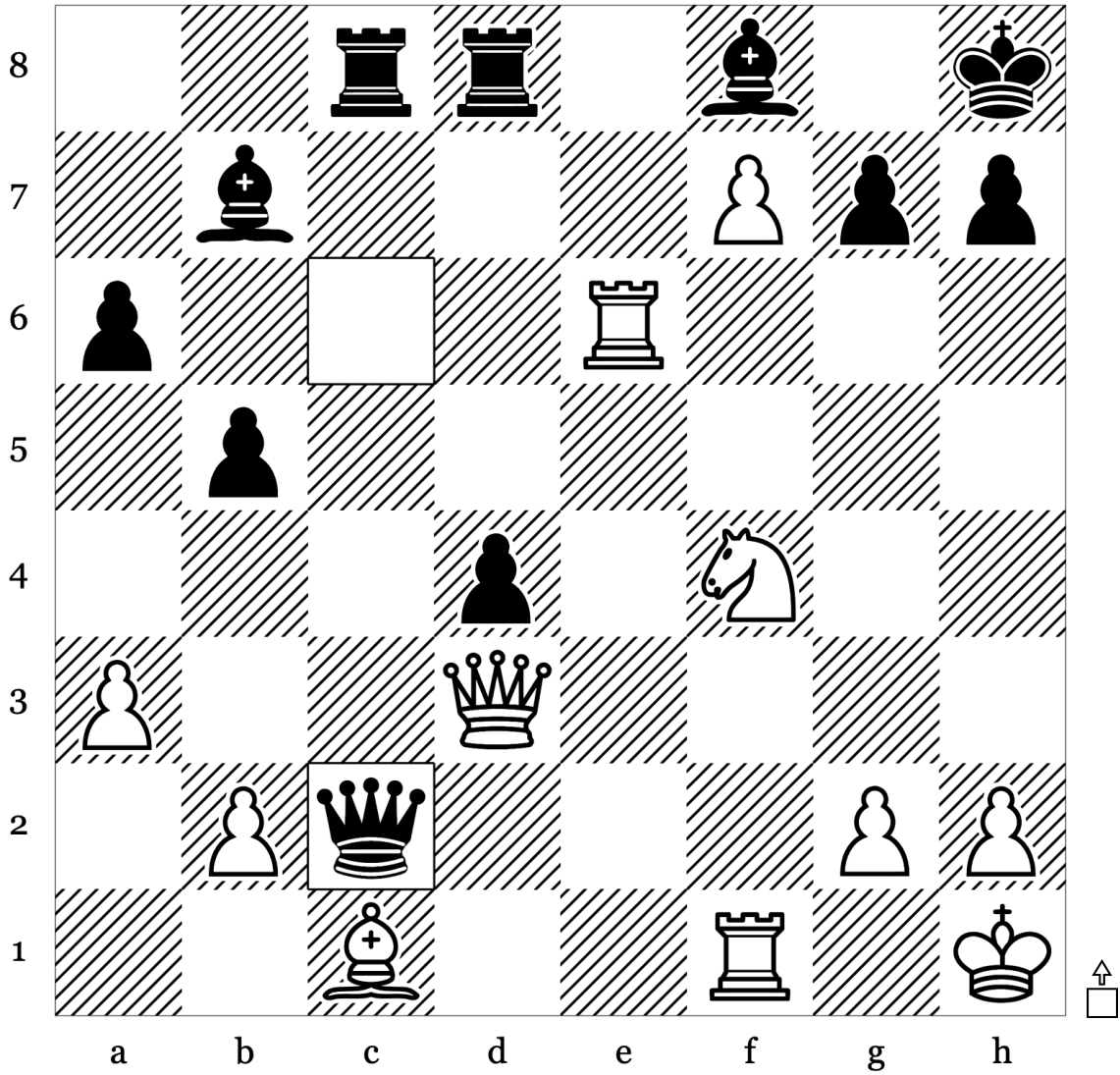

| | | |
|----|-----|------|
| 24 | ... | Qxc2 |
| 25 | | |
| 26 | | |
| 27 | | |
| 28 | | |

Puzzle 95 of 100: Kingside Attack - Mate (Rating: 1299)

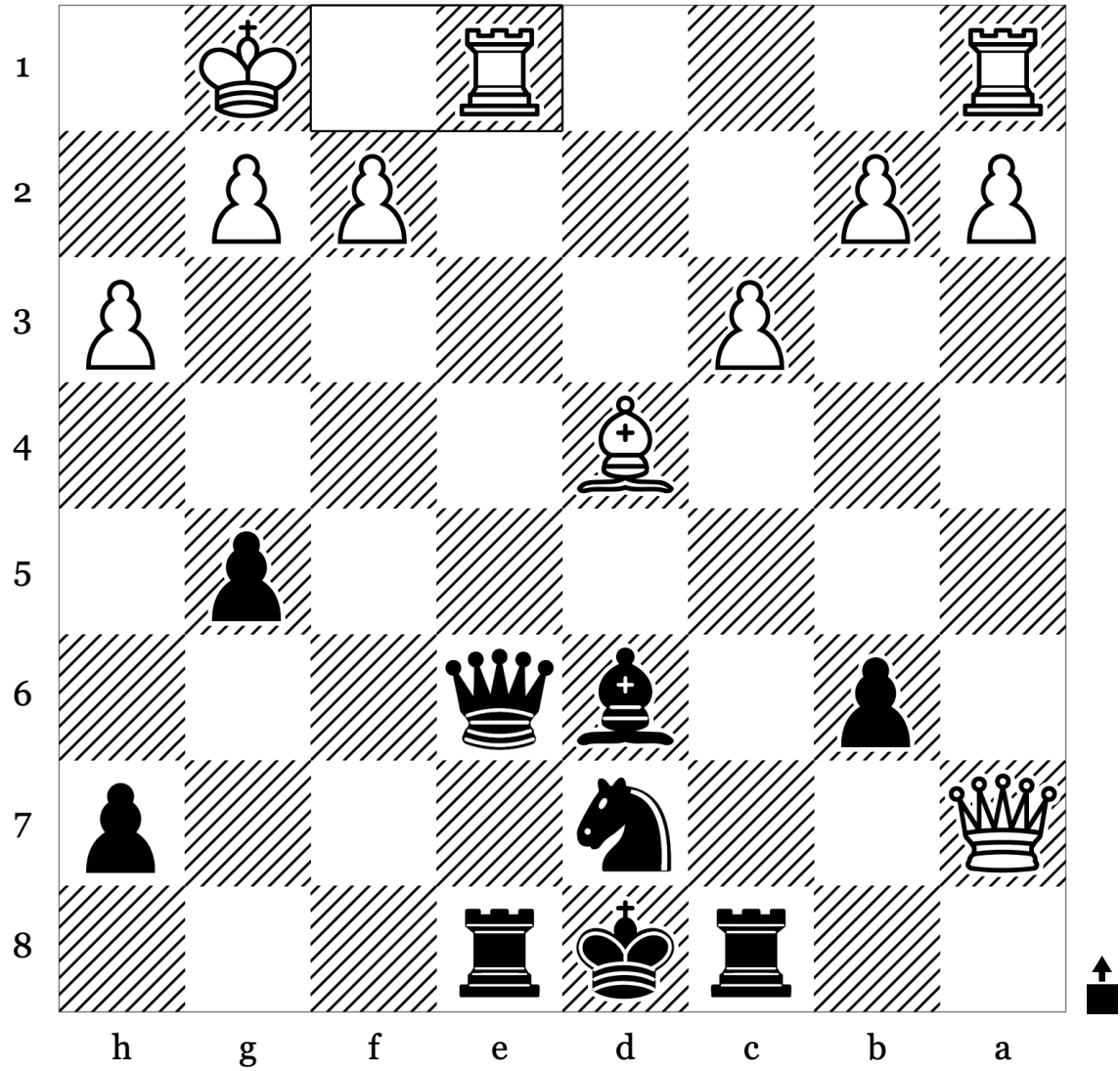

| | | |
|----|-------------|--|
| 21 | Rfe1 | |
| 22 | | |
| 23 | | |
| 24 | | |
| 25 | | |

Puzzle 96 of 100: Kingside Attack - Mate (Rating: 1355)

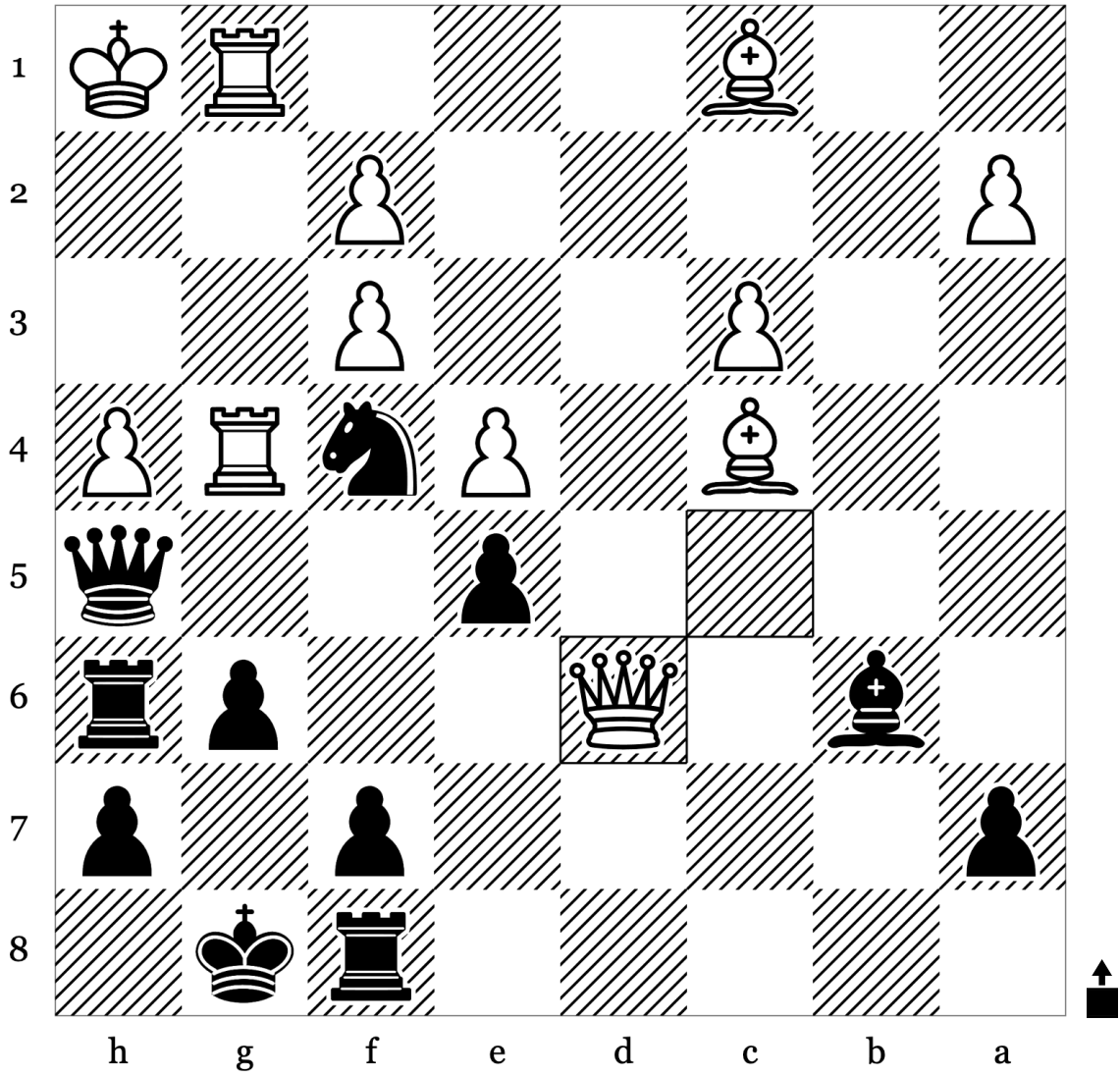

| | | |
|----|------------|--|
| 28 | Qd6 | |
| 29 | | |
| 30 | | |
| 31 | | |
| 32 | | |

Puzzle 97 of 100: Endgame · Mate (Rating: 1339)

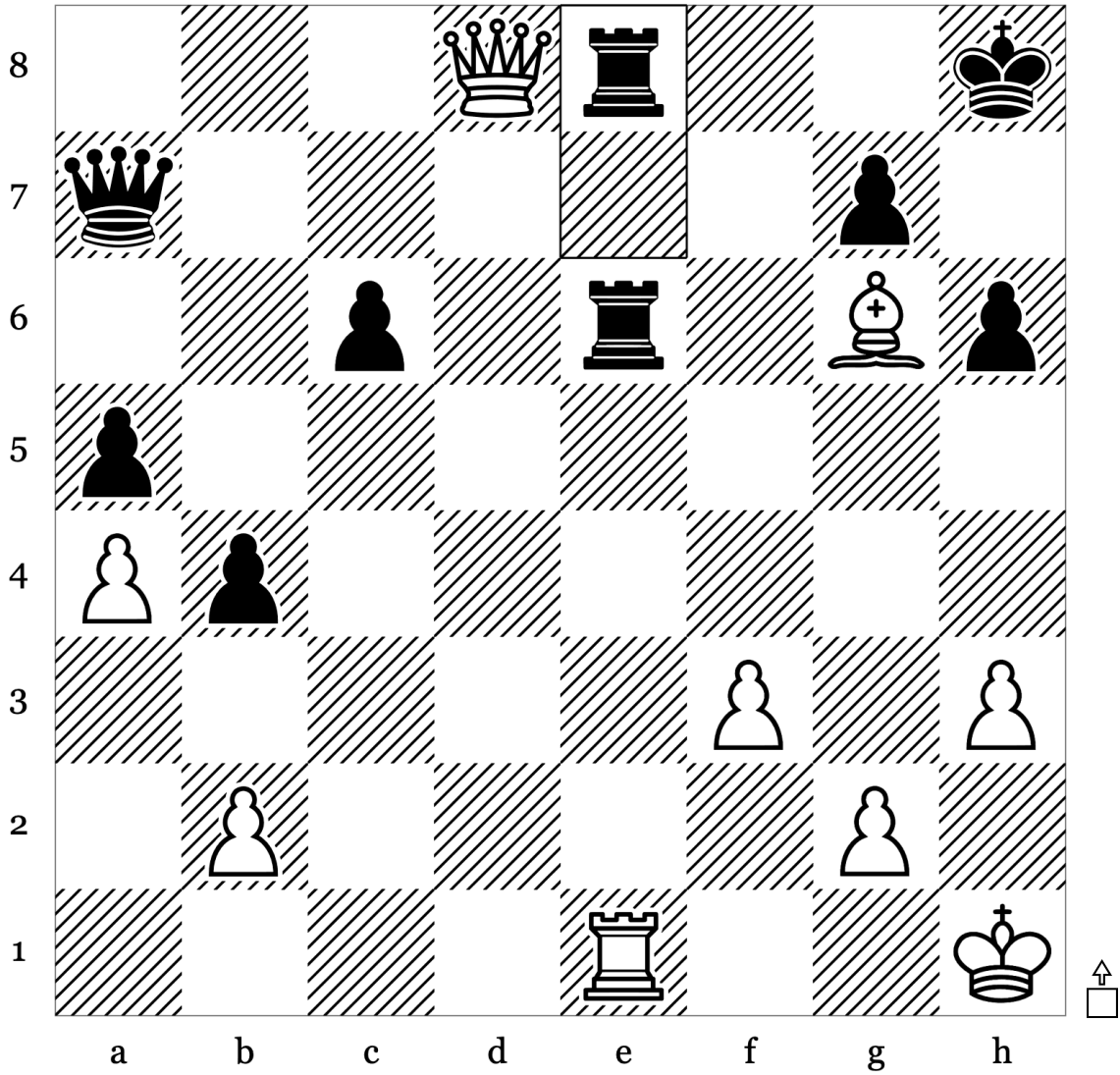

| | | |
|----|-----|-----|
| 38 | ... | Re8 |
| 39 | | |
| 40 | | |
| 41 | | |
| 42 | | |

Puzzle 99 of 100: Mate · Mate In2 (Rating: 1210)

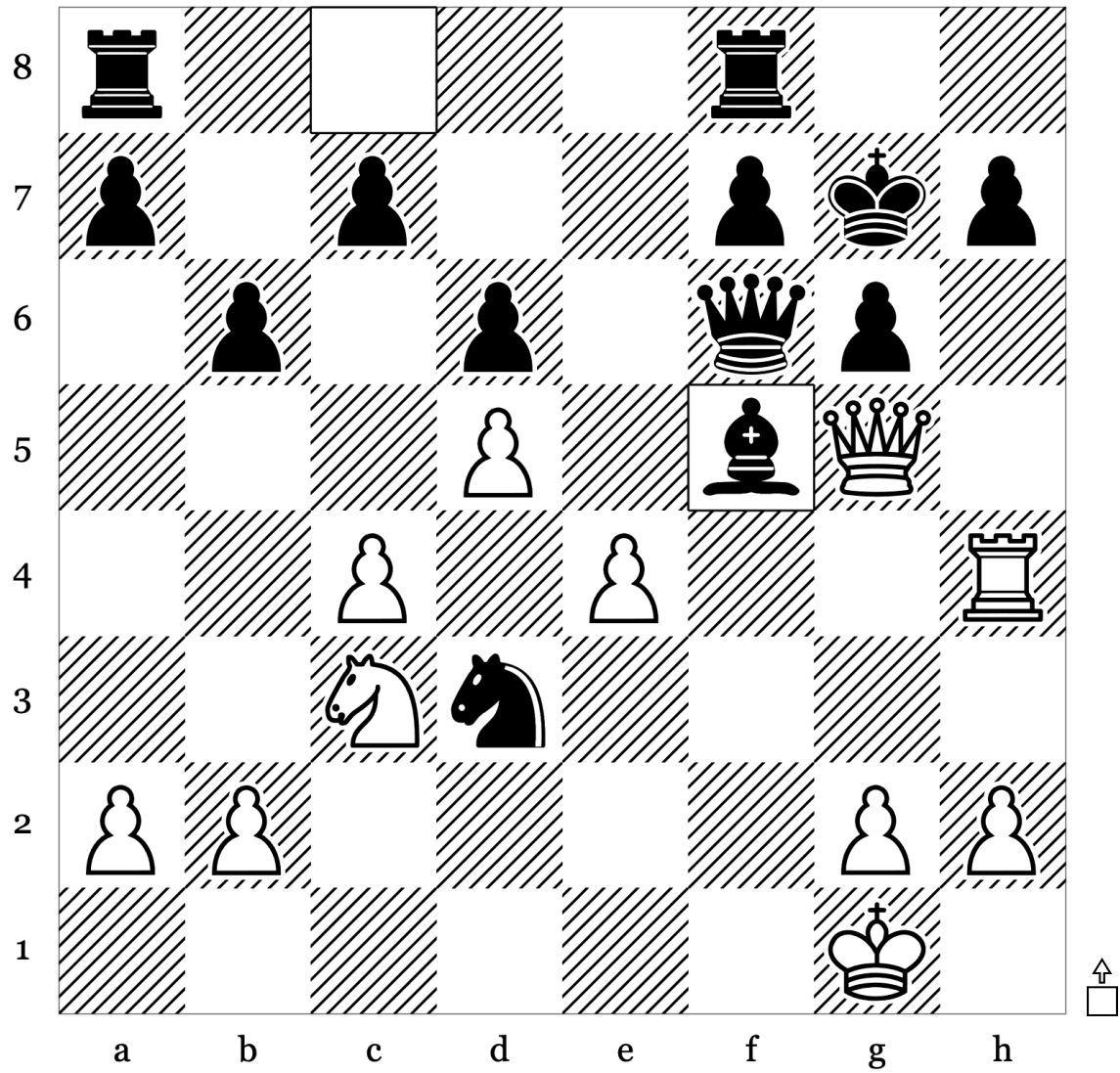

| | | |
|----|-----|-------------|
| 21 | ... | Bxf5 |
| 22 | | |
| 23 | | |
| 24 | | |
| 25 | | |

Puzzle 100 of 100: Mate · Mate In2 (Rating: 1216)

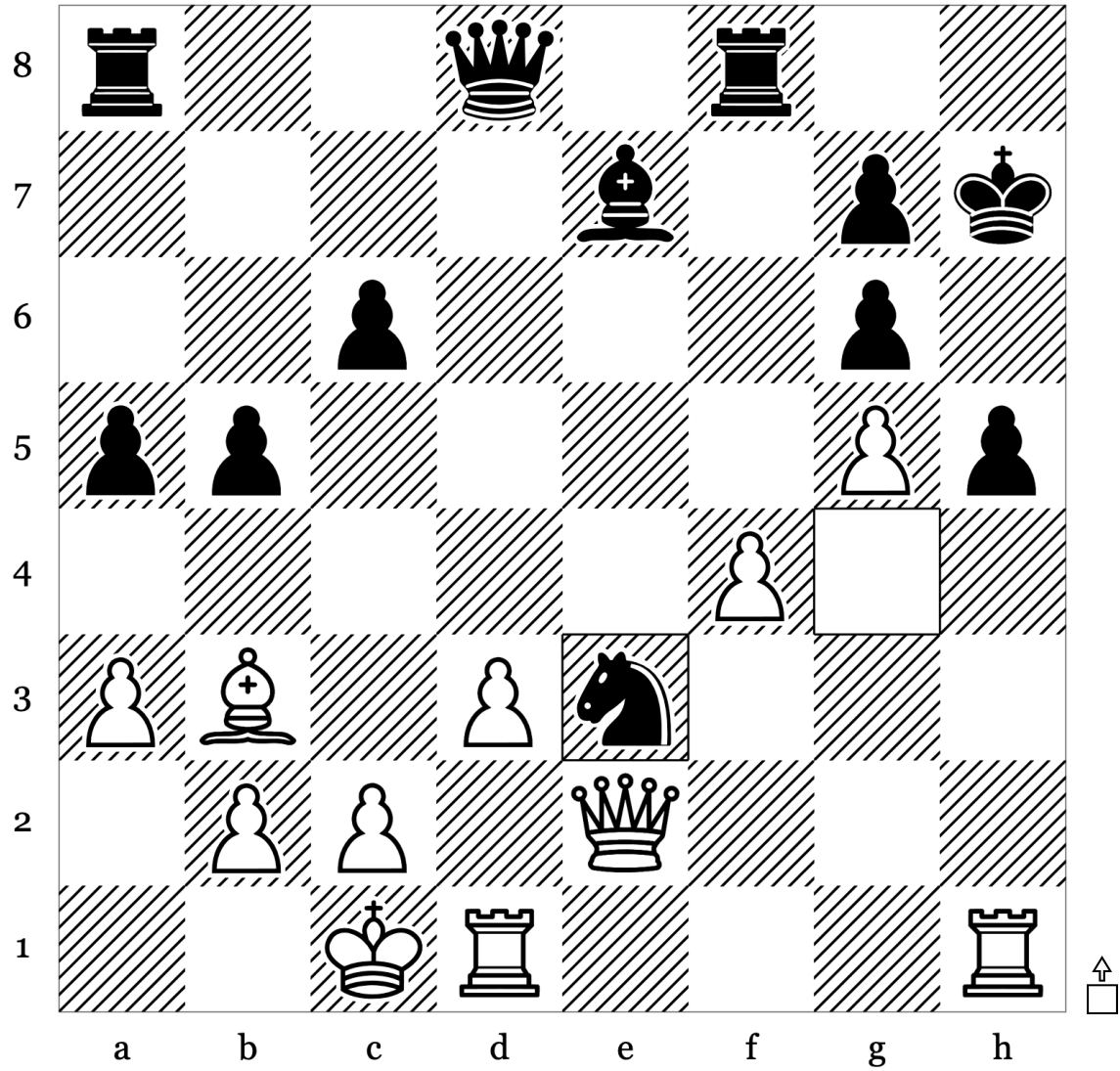

| | | |
|----|-----|------|
| 21 | ... | Nxe3 |
| 22 | | |
| 23 | | |
| 24 | | |
| 25 | | |

◀ Solution: Puzzle 100

22. Rxh5+ gxf5

23. Qxh5#

More puzzle sets

Find more curated sets at:

remarkablechess.com/sets

Thanks again for downloading this set!



This is my son solving some puzzles :-)

Acknowledgements

Puzzles

The 100 puzzles in this set come from the Lichess open puzzle database, released under CCO. Lichess collects, validates, and maintains the database — without it, this set wouldn't exist.

lichess.org

Chess pieces

The piece glyphs are set in OpenChessFont, designed and released openly by Maurizio Monge. Thank you.

Full credits and licensing details: remarkablechess.com/attributions

Made by
Eddie Dale, Vasser AS.

remarkablechess.com
instagram.com/remarkablechess