

remarkable

Chess

Mate in 2 — Expert

Vol. 2

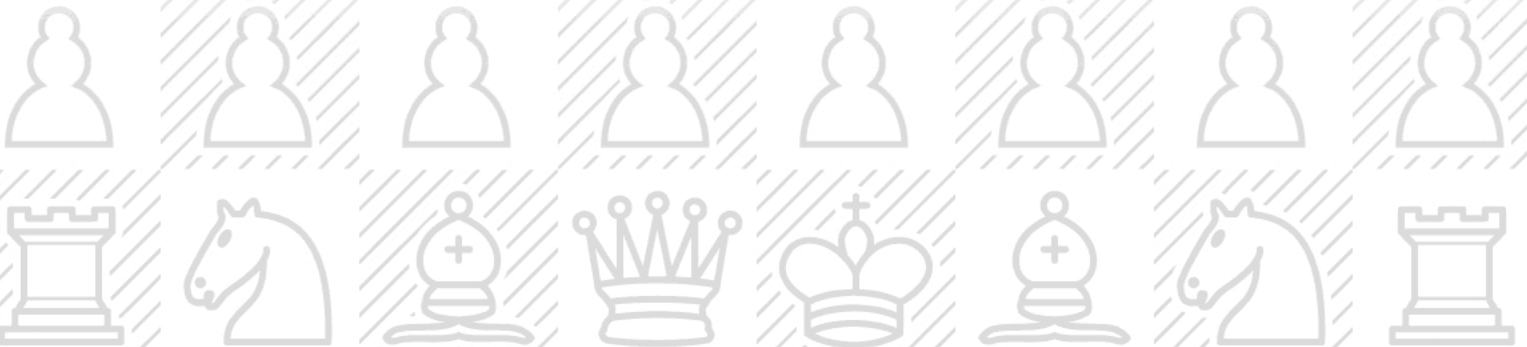

What are chess puzzles?

Thanks a lot for picking up this set!

If you're new to puzzles, here's the short version.

A chess puzzle is a single position from a real game. **It's your turn.**

There's a best move — sometimes a single move, sometimes a short sequence — and your job is to find it.

You don't need to play full games to do puzzles.

You don't need an opponent.

You just look at the board and figure it out.

Why solve them?

The same patterns keep appearing in real chess games — knight forks, back-rank mates, pinned pieces, double attacks.

Once you've seen each pattern a few hundred times in puzzles, you start spotting them in seconds. Solving puzzles is one of the most direct ways to get better at chess.

This isn't new. Chess problems have been composed and solved for over a thousand years, by medieval scholars, by 19th-century newspaper readers, by grandmasters, and by hobbyists.

But you don't have to be improving competitively.

Puzzles are also quietly satisfying — small problems with one right answer.

A few before bed, a stack on a Sunday morning. That's the idea.

What makes a reMarkable a good fit?

No notifications.

No glare.

No apps a tap away.

Just the puzzle, a pen, and time to think.

How this set works

One puzzle per page.

The solution appears at the top on the page after, above the next puzzle.

So the rhythm is:

solve, turn, see solution, repeat.

Puzzle nr. 1

Puzzle 1 of 100: Kingside Attack - Mate (Rating: 716)

13 Nxe6

14		
15		
16		
17		

page 1

◀ Solution: Puzzle 1 13 ... Qe5#

Puzzle 2 of 100: Mate In1 (Rating: 585)

28 ... Kxg8

29		
30		
31		
32		

page 2

Solution to puzzle nr. 1

Puzzle nr. 2

Below each puzzle are **notation lines**.

The count of lines never hints at the answer.

You can use them to write out the moves as you solve.

The notation is fully optional, though.

If you'd rather sketch arrows directly on the board, or just solve it in your head, that works just as well!

Reading the moves

(notation primer)

Solutions are written in standard algebraic notation — the same notation used on Lichess, chess.com, and in chess books.

Each piece is abbreviated by its first letter:



K — King



Q — Queen



R — Rook



B — Bishop



N — Knight



no letter — Pawn

Pawns have no letter.

e4 means a pawn moves to the e4 square.

Squares are named by file (a—h) and rank (1—8), **always from white's perspective.**

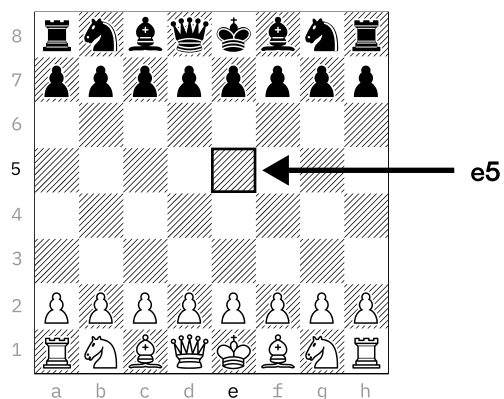

Other symbols you'll see:

x is capture,

+ is check,

is checkmate,

=Q marks pawn promotion to Queen.

A few examples

Nf3 knight moves to f3

Bxe5 bishop takes on e5

Qh4+ queen to h4, with check

O-O castle kingside

O-O-O castle queenside

e8=Q pawn promotes to queen on e8

If notation isn't your thing, ignore it.

You can solve every puzzle in this set without writing a single move down.

Difficulty levels

Puzzle ratings come from Lichess.

We group them into five tiers:

Beginners	400 — 800	Clear patterns, single-idea puzzles
Novice	800 — 1200	Light calculation, common motifs
Club	1200 — 1600	Multi-move combinations, sharper geometry
Advanced	1600 — 2000	Quiet moves, less-obvious motifs
Expert	2000 — 2500	Deep calculation, hidden tactics

You only need to know how the pieces move and what check and checkmate are. Everything else gets built up by working through the puzzles themselves.

A note on getting stuck:

If a puzzle has you for five minutes, look at the solution, understand the pattern, and move on.

That's the training too.

Forcing yourself past the point where you've stopped seeing patterns is just frustration.

Good luck!

Puzzle 1 of 100: Kingside Attack · Master (Rating: 2048)

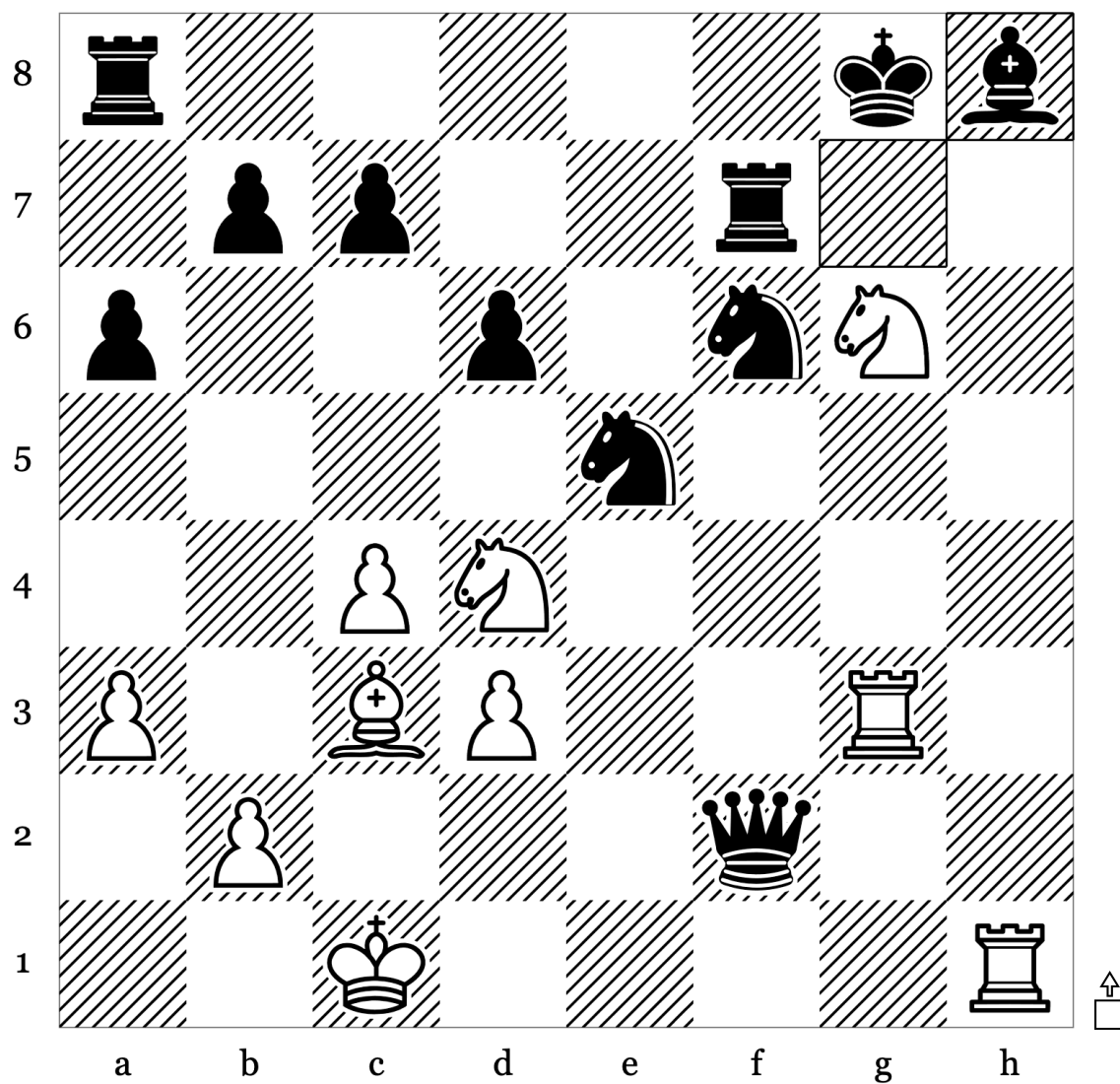

27	...	Bxh8
28		
29		
30		
31		
32		
33		

Puzzle 2 of 100: Mate · Mate In2 (Rating: 2020)

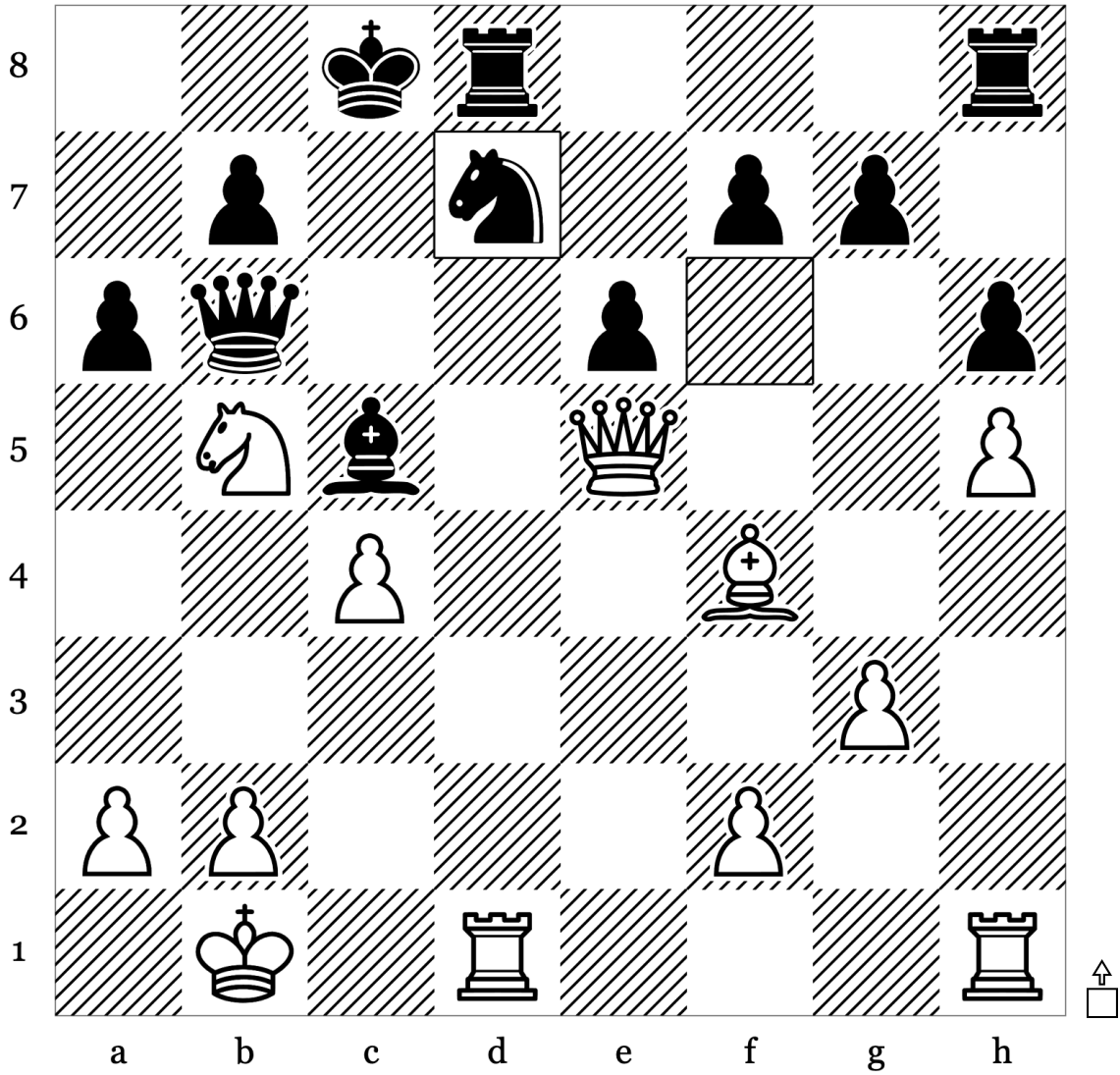

22	...	Nd7
23		
24		
25		
26		
27		

Puzzle 4 of 100: Endgame · Mate (Rating: 2072)

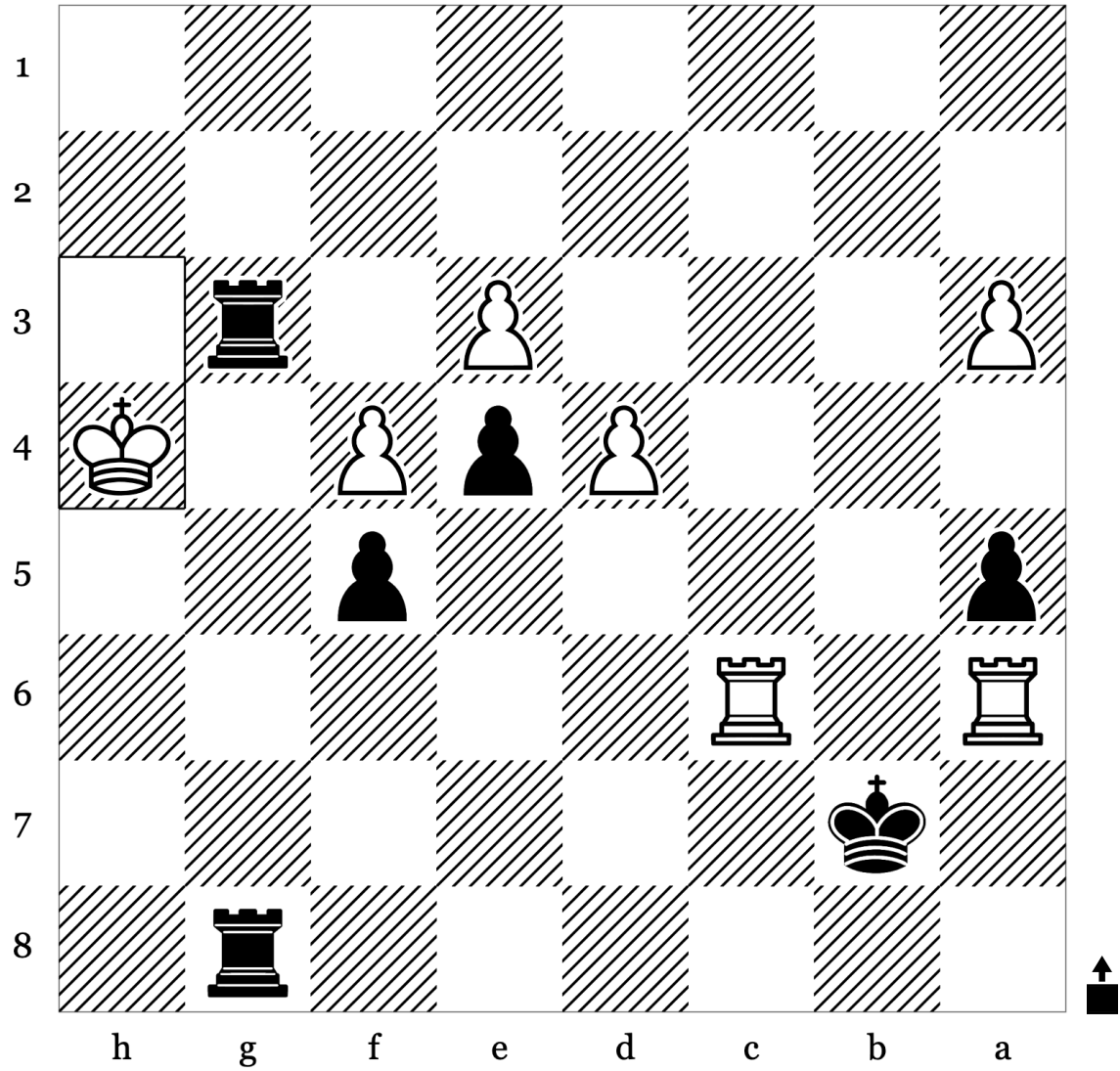

42	Kh4	
43		
44		
45		
46		
47		

Puzzle 5 of 100: Mate · Mate In2 (Rating: 2088)

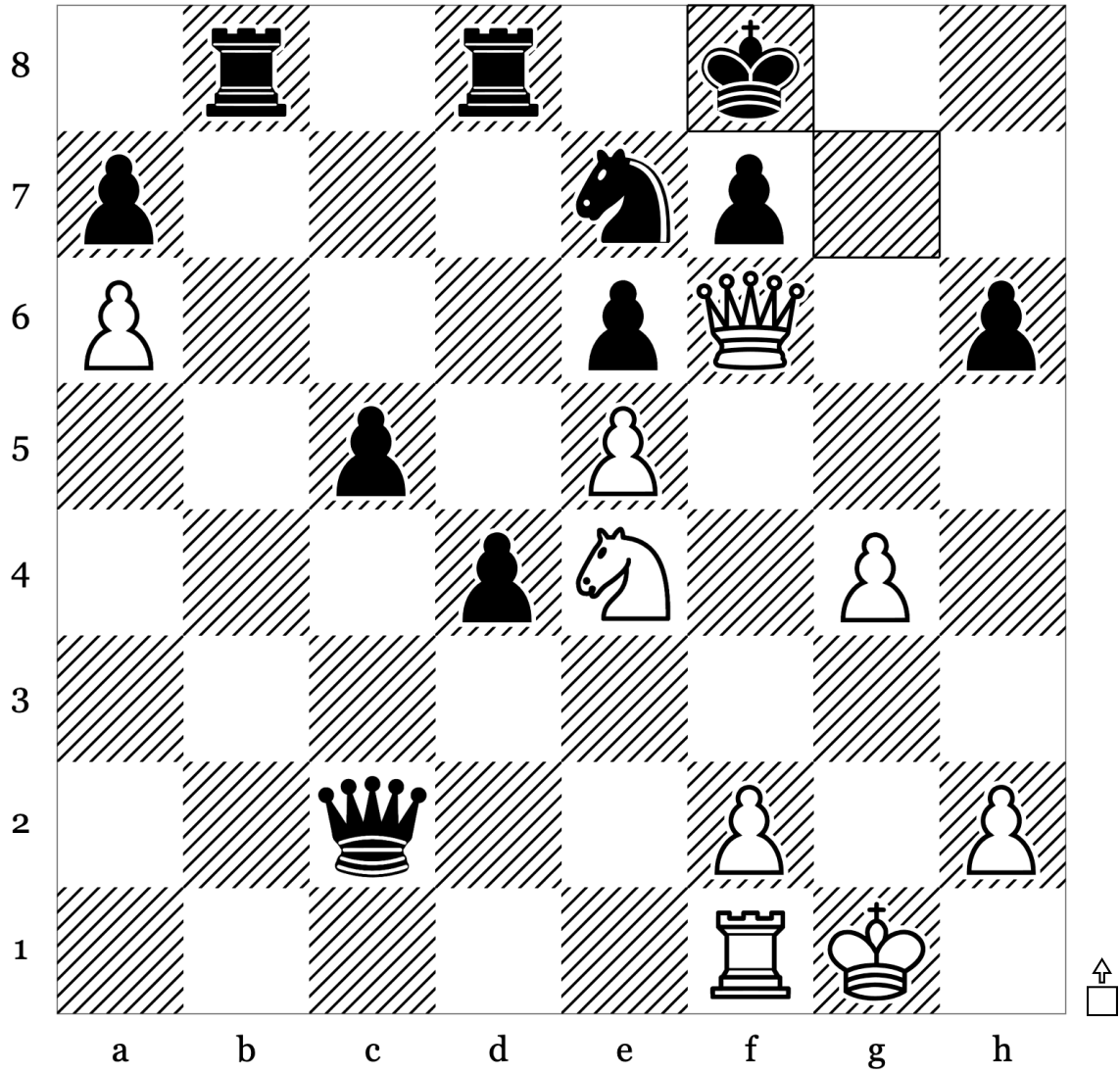

29	...	Kf8
30		
31		
32		
33		
34		

Puzzle 6 of 100: Endgame · Mate (Rating: 2035)

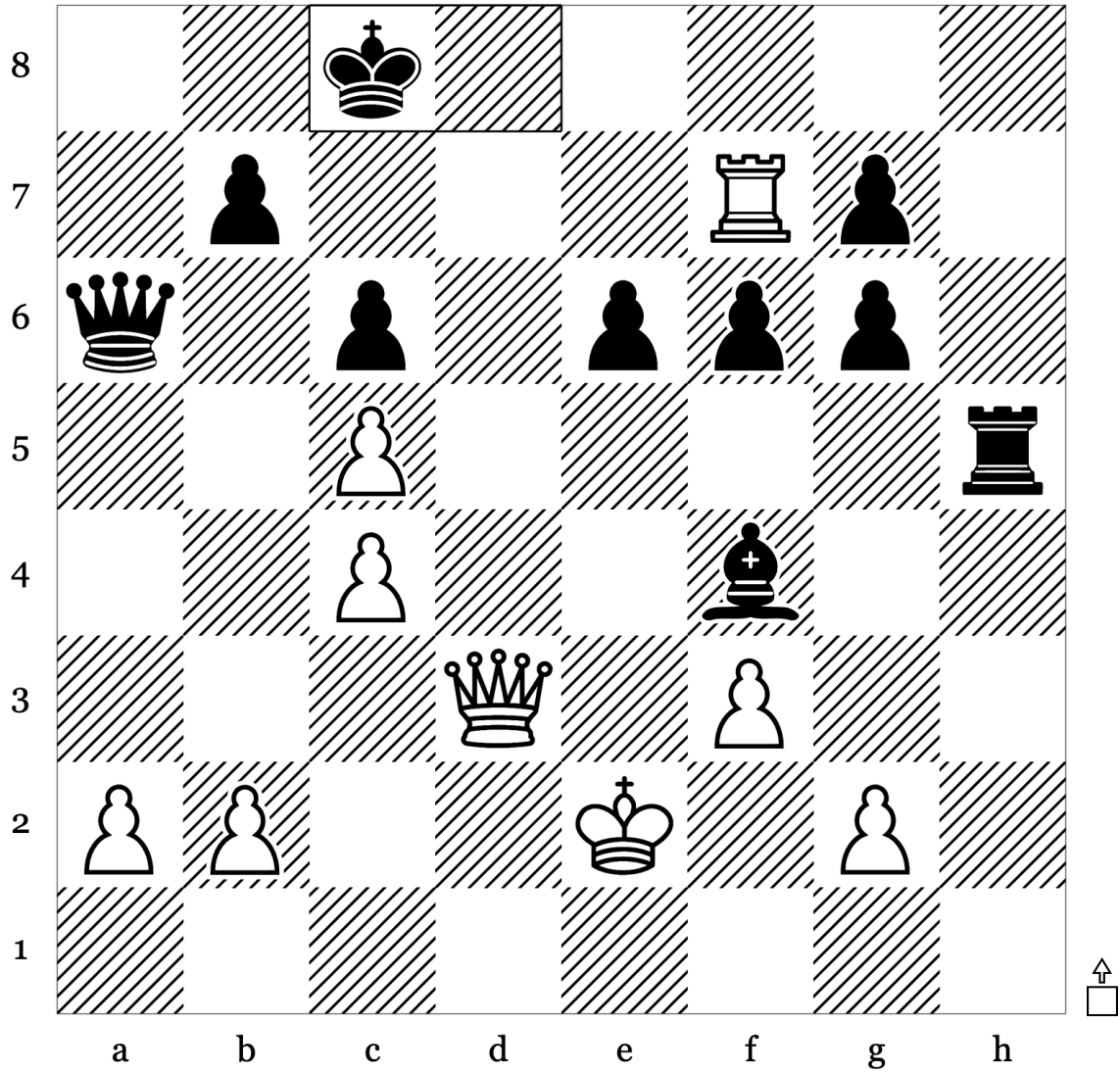

33	...	Kc8
34		
35		
36		
37		
38		

Puzzle 7 of 100: Endgame · Mate (Rating: 2022)

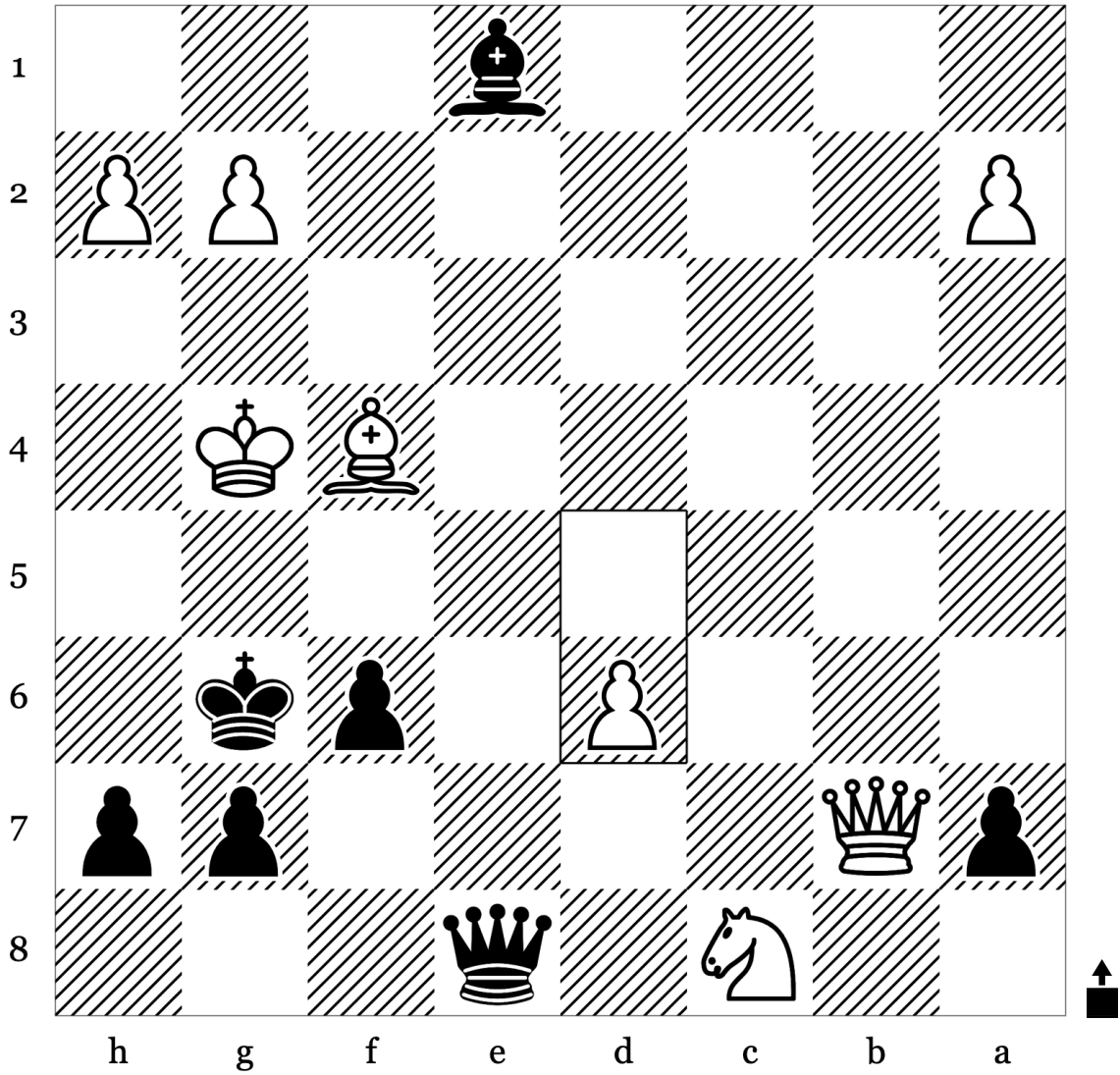

35	d6	
36		
37		
38		
39		
40		

Puzzle 8 of 100: Endgame · Mate (Rating: 2041)

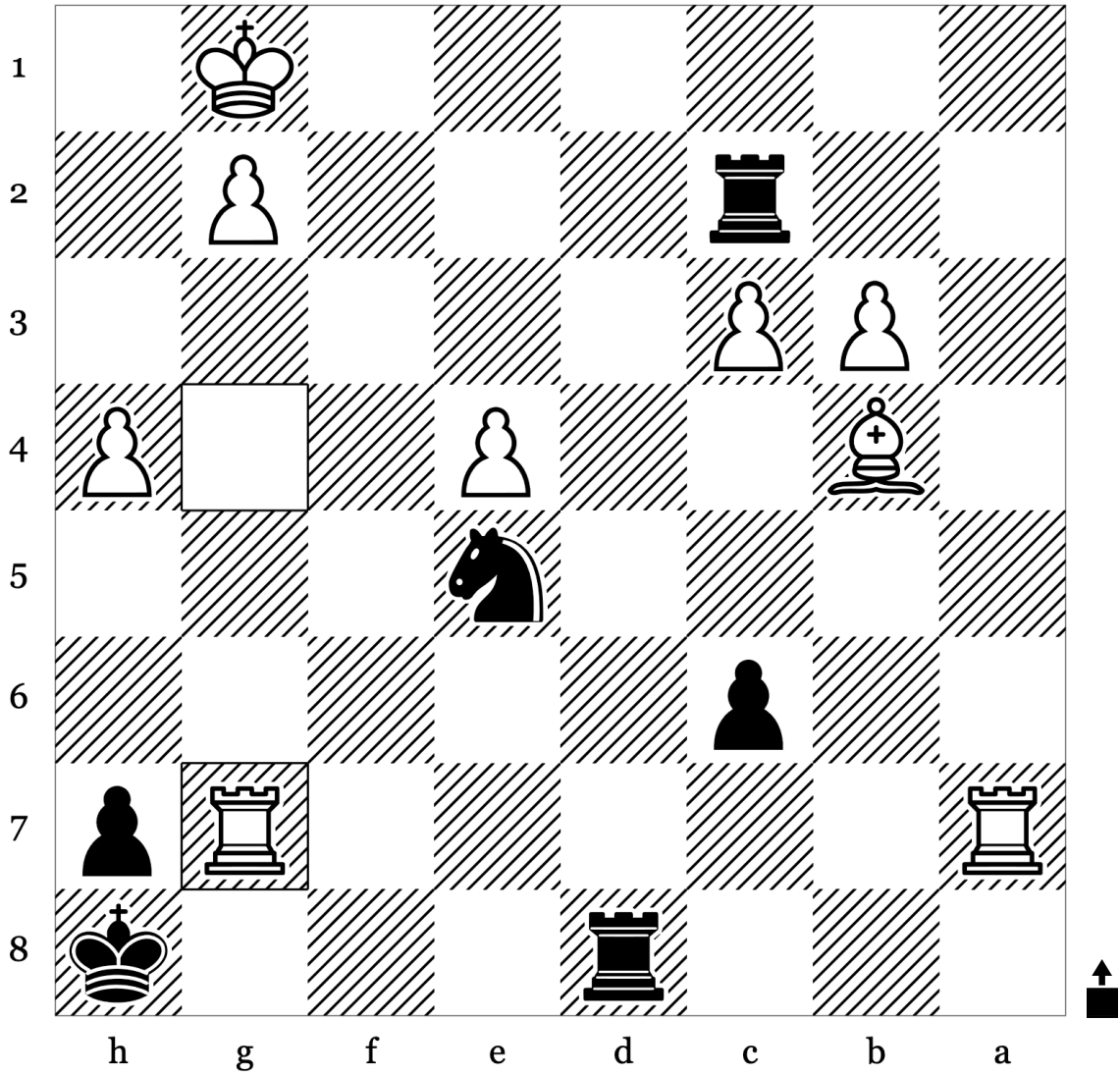

27	Rgg7	
28		
29		
30		
31		
32		

Puzzle 9 of 100: Attraction · Deflection (Rating: 2149)

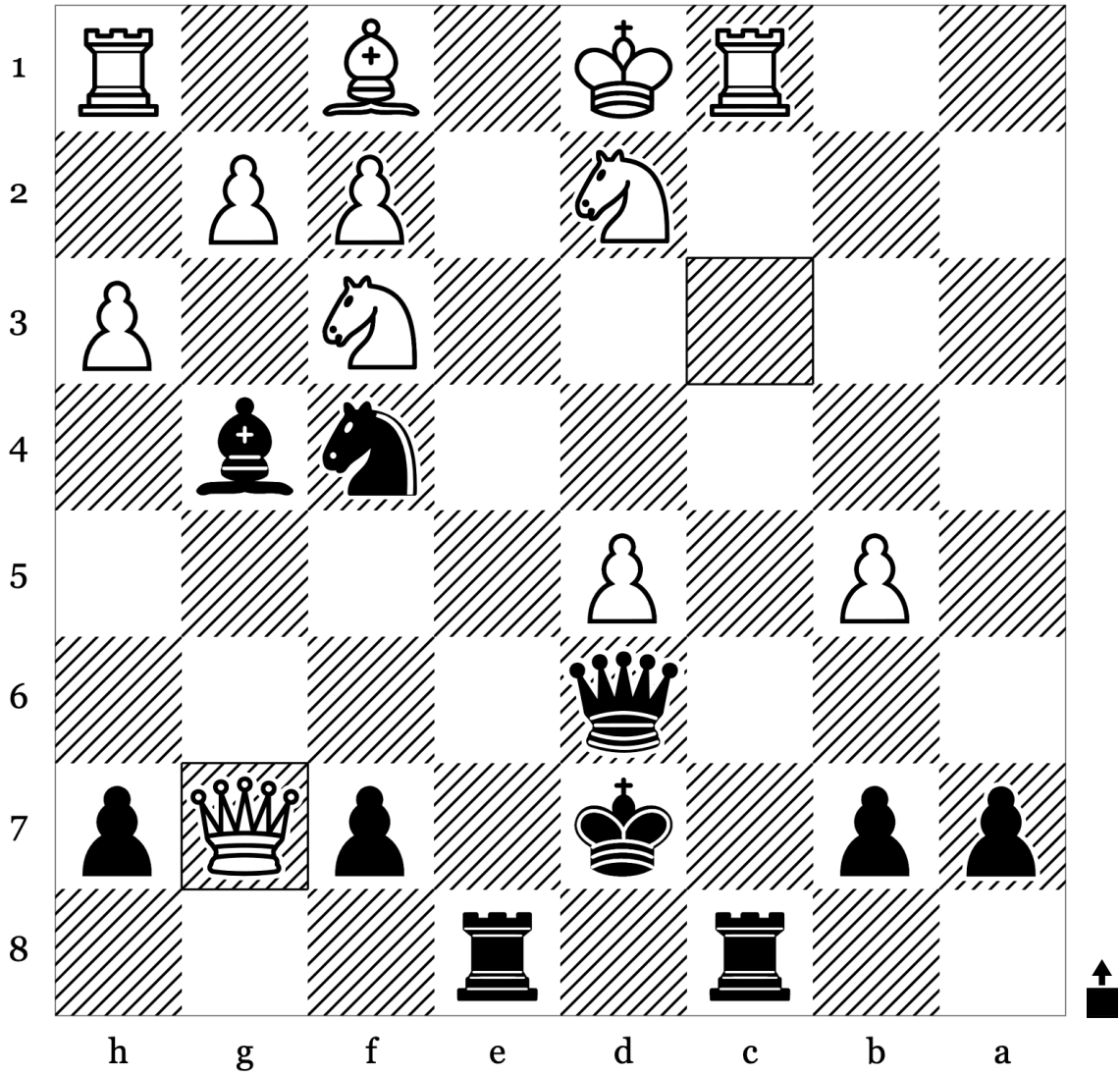

22	Qxg7	
23		
24		
25		
26		
27		

Puzzle 10 of 100: Discovered Attack · Discovered Check (Rating: 2225)

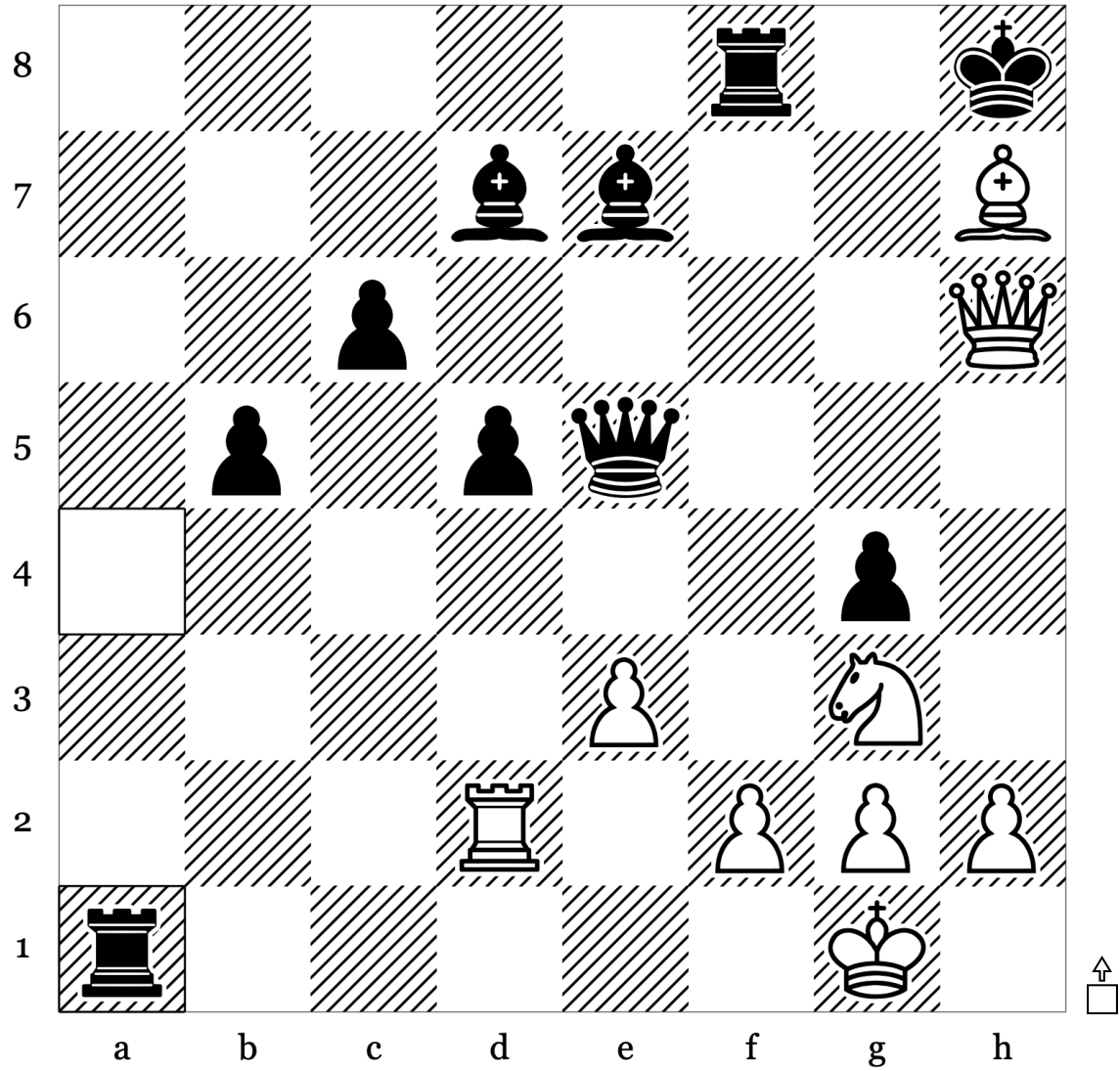

26	...	Re1+
27		
28		
29		
30		
31		

Puzzle 11 of 100: Mate · Mate In2 (Rating: 2026)

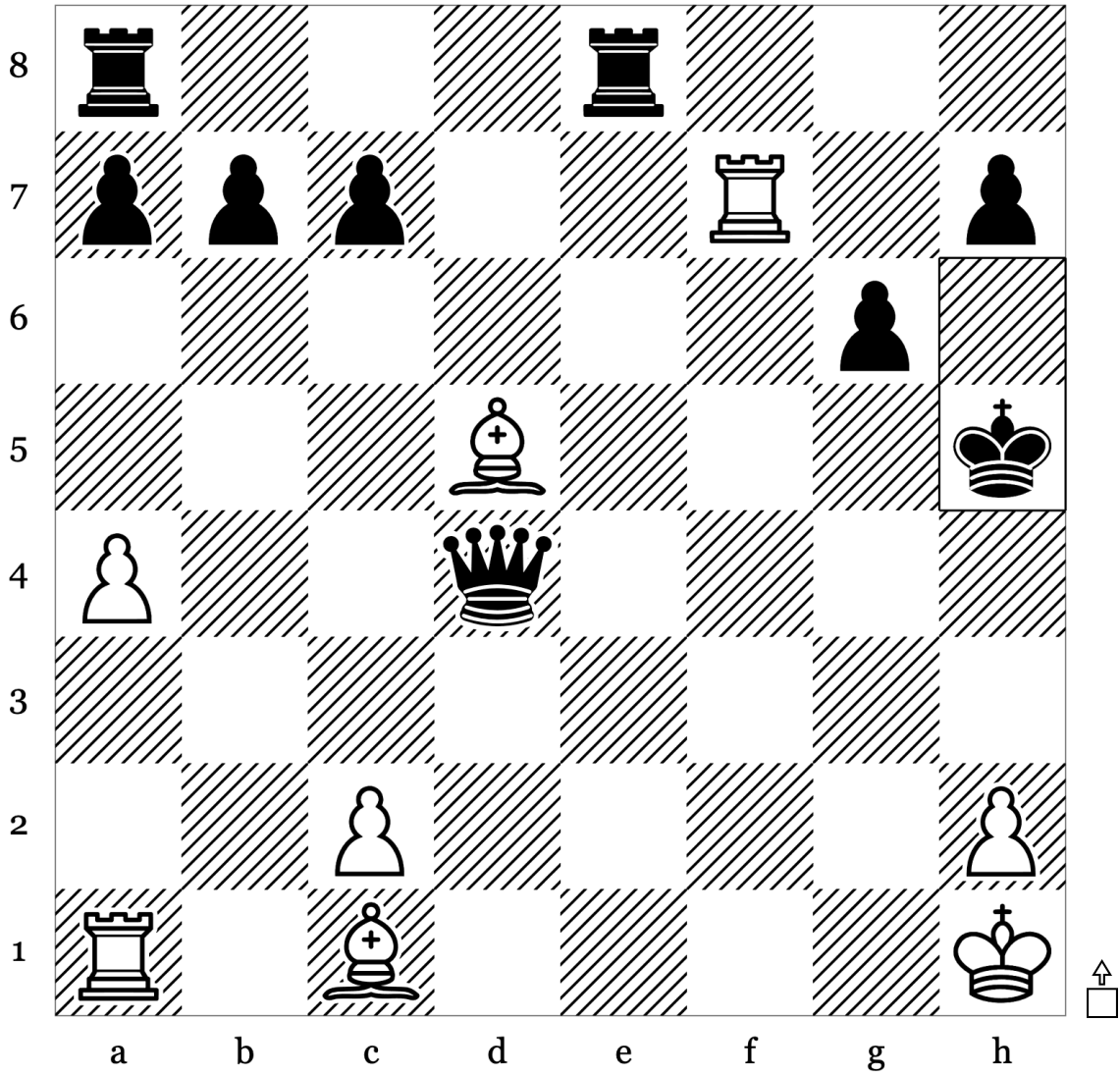

25	...	Kh5
26		
27		
28		
29		
30		

Puzzle 12 of 100: Endgame - Master (Rating: 2203)

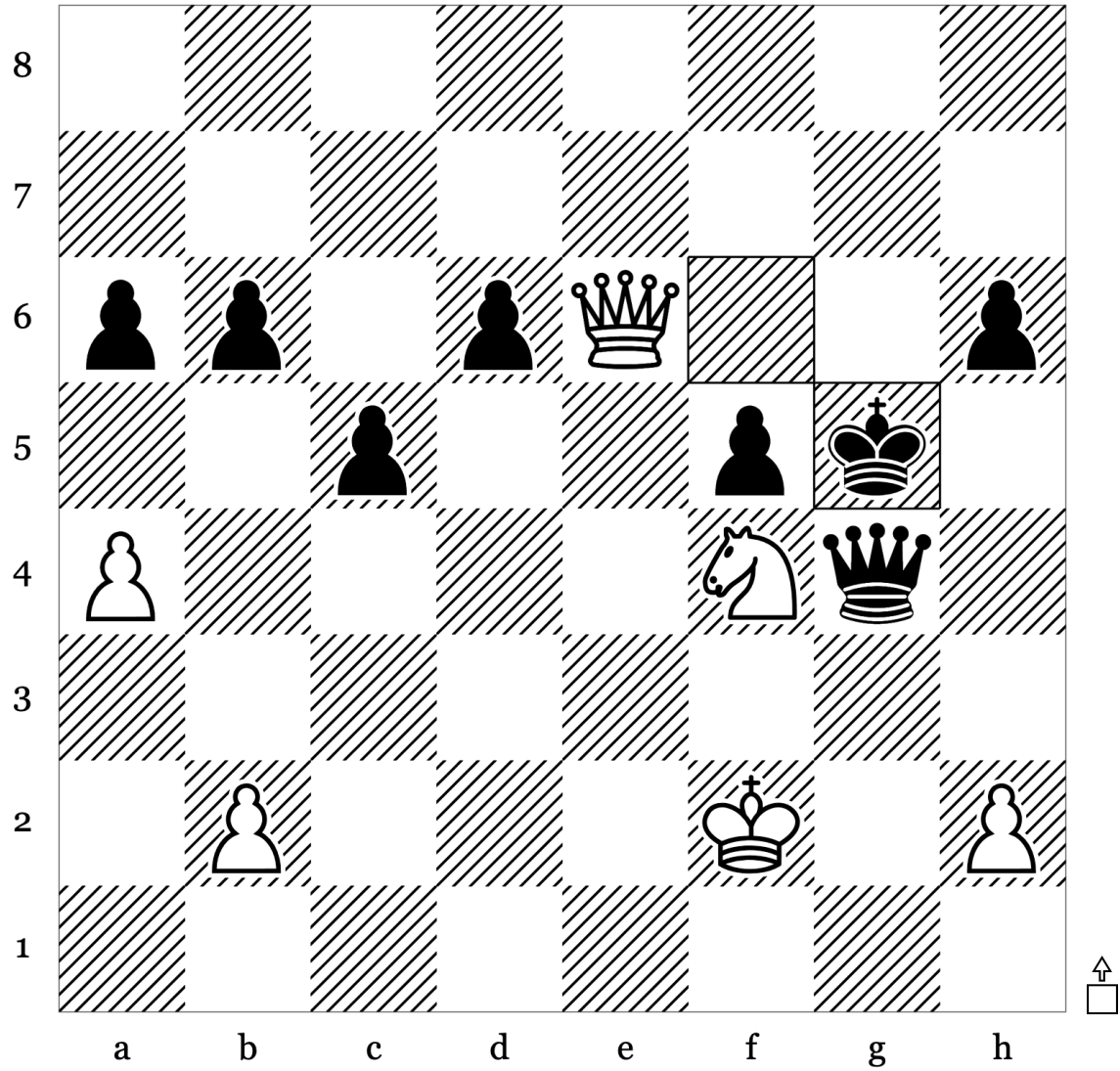

42	...	Kg5
43		
44		
45		
46		
47		

Puzzle 13 of 100: Fork · Mate (Rating: 2043)

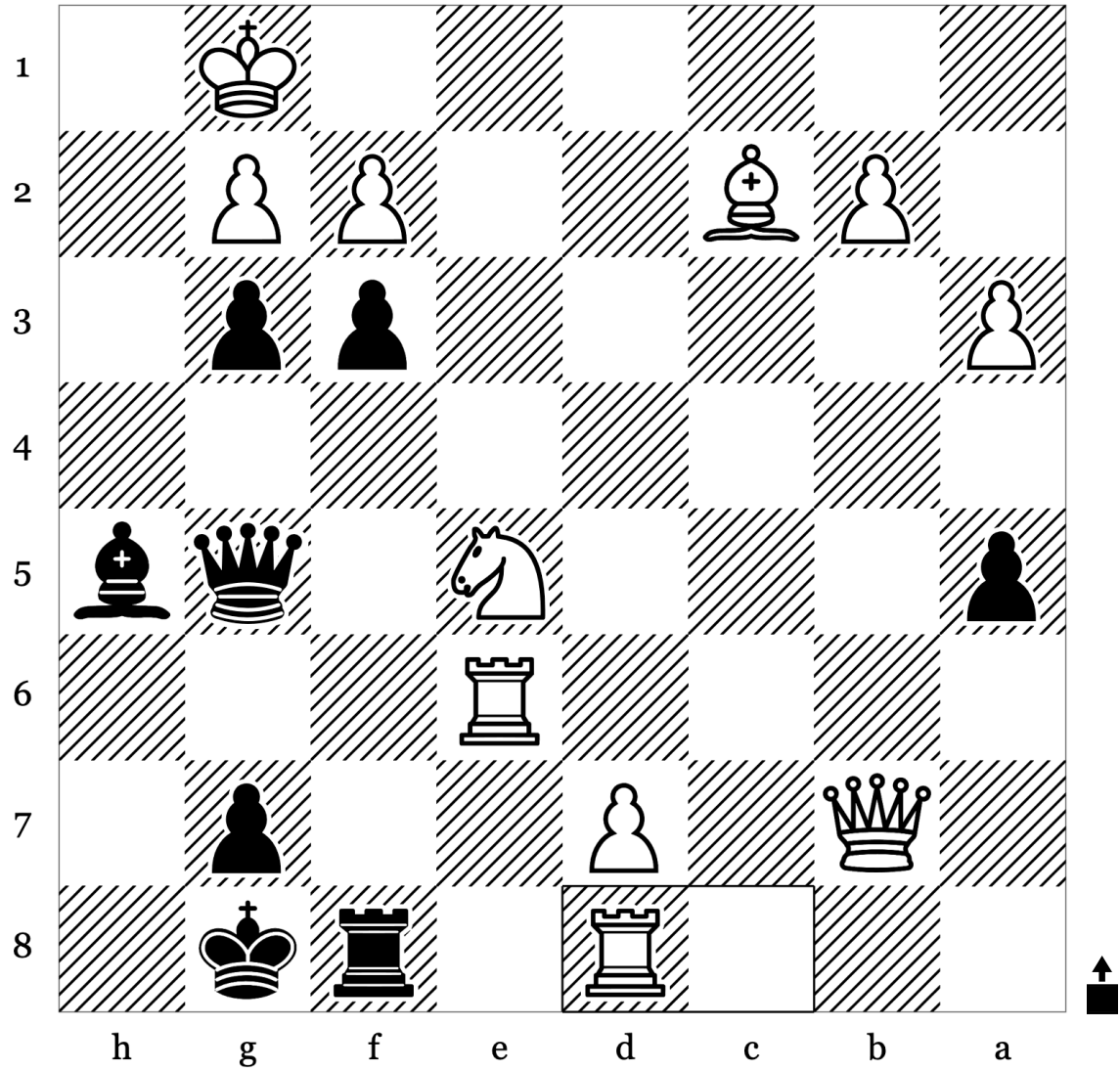

40	Rxd8	
41		
42		
43		
44		
45		

Puzzle 14 of 100: Mate · Mate In2 (Rating: 2057)

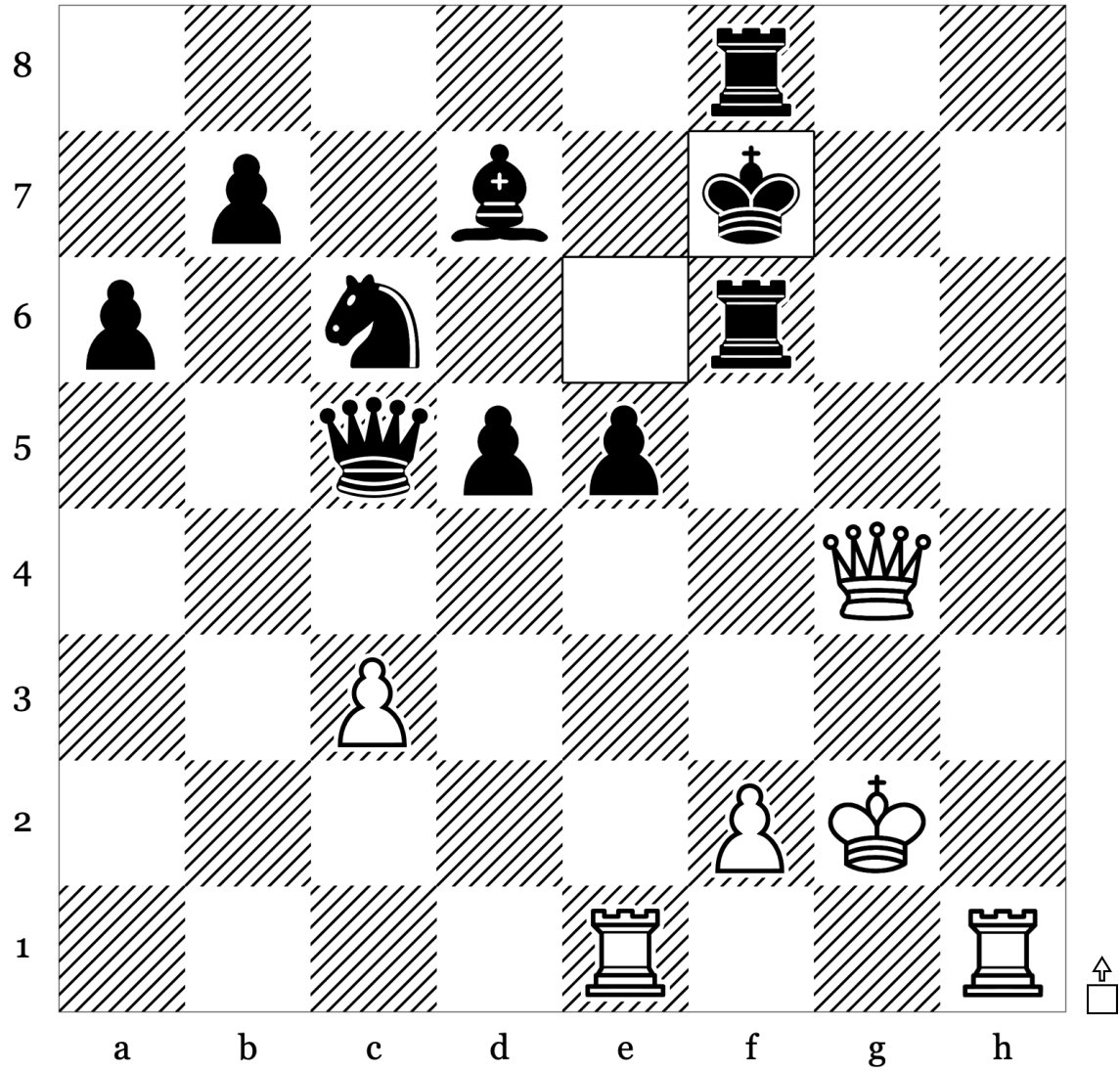

35	...	Kxf7
36		
37		
38		
39		
40		

Puzzle 15 of 100: Mate · Mate In2 (Rating: 2124)

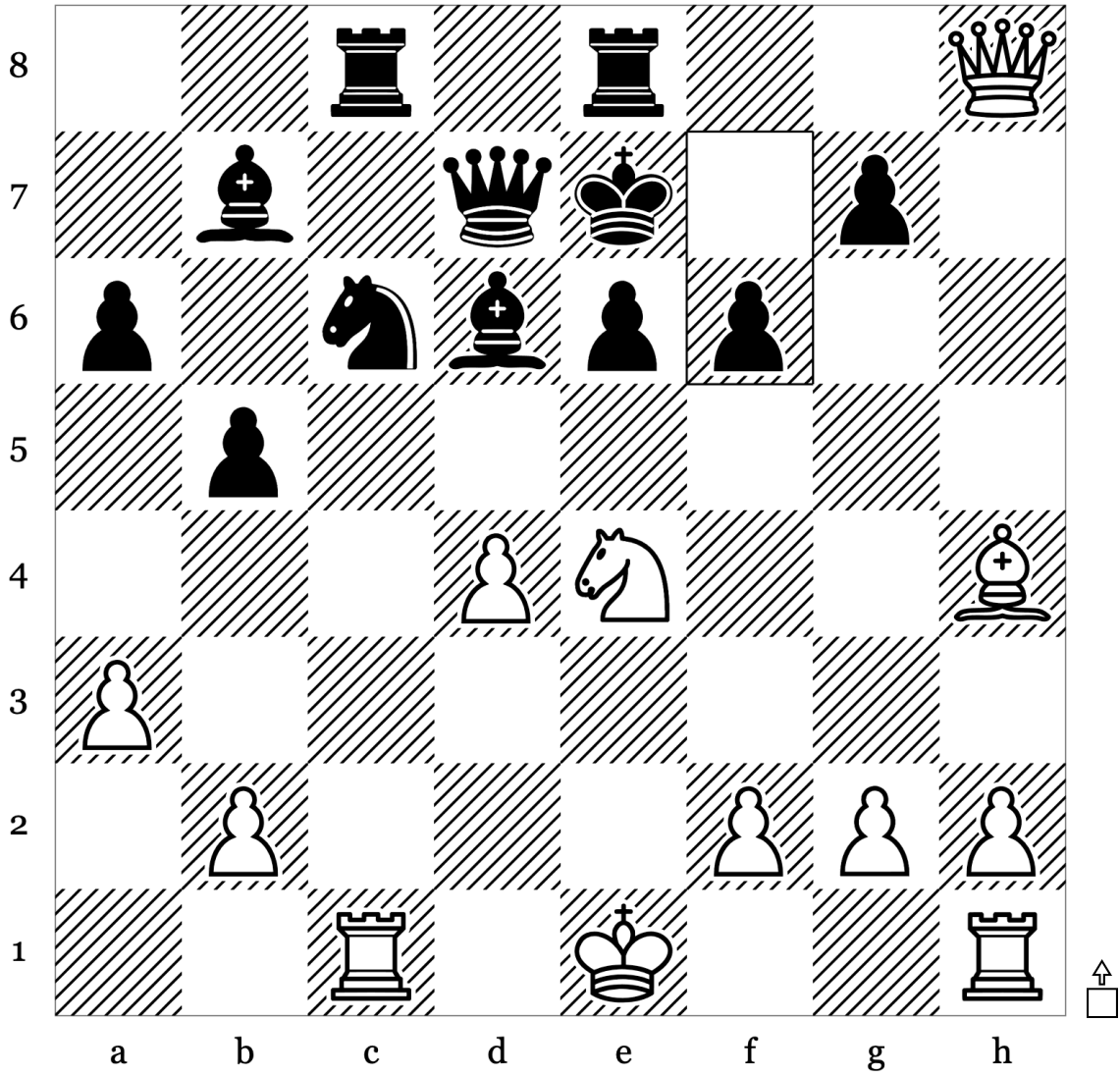

21	...	f6
22		
23		
24		
25		
26		

Puzzle 16 of 100: Discovered Attack · Discovered Check (Rating: 2133)

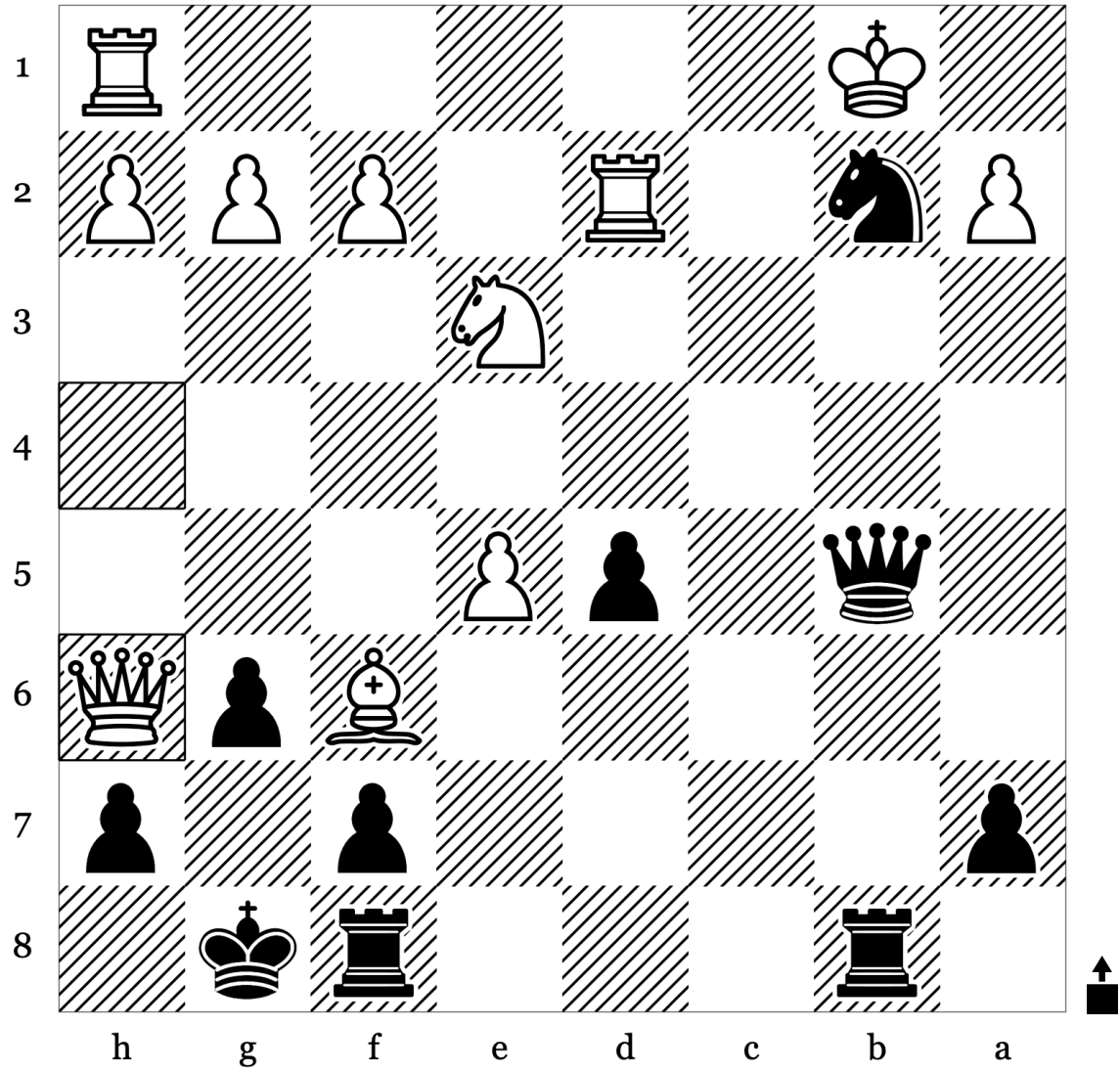

25	Qh6	
26		
27		
28		
29		
30		

Puzzle 17 of 100: Mate · Mate In2 (Rating: 2228)

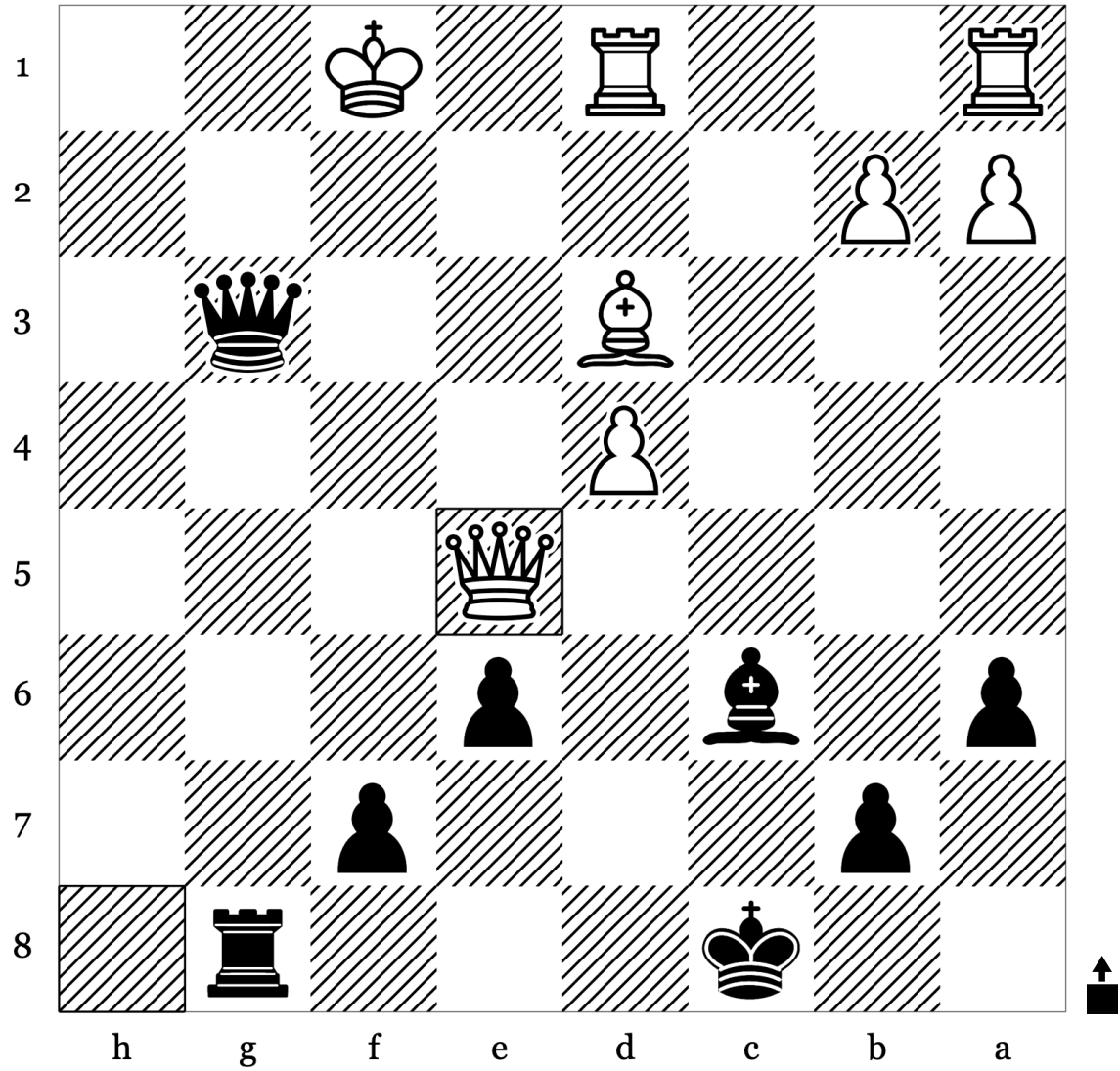

29	Qe5	
30		
31		
32		
33		
34		

Puzzle 18 of 100: Endgame · Mate (Rating: 2017)

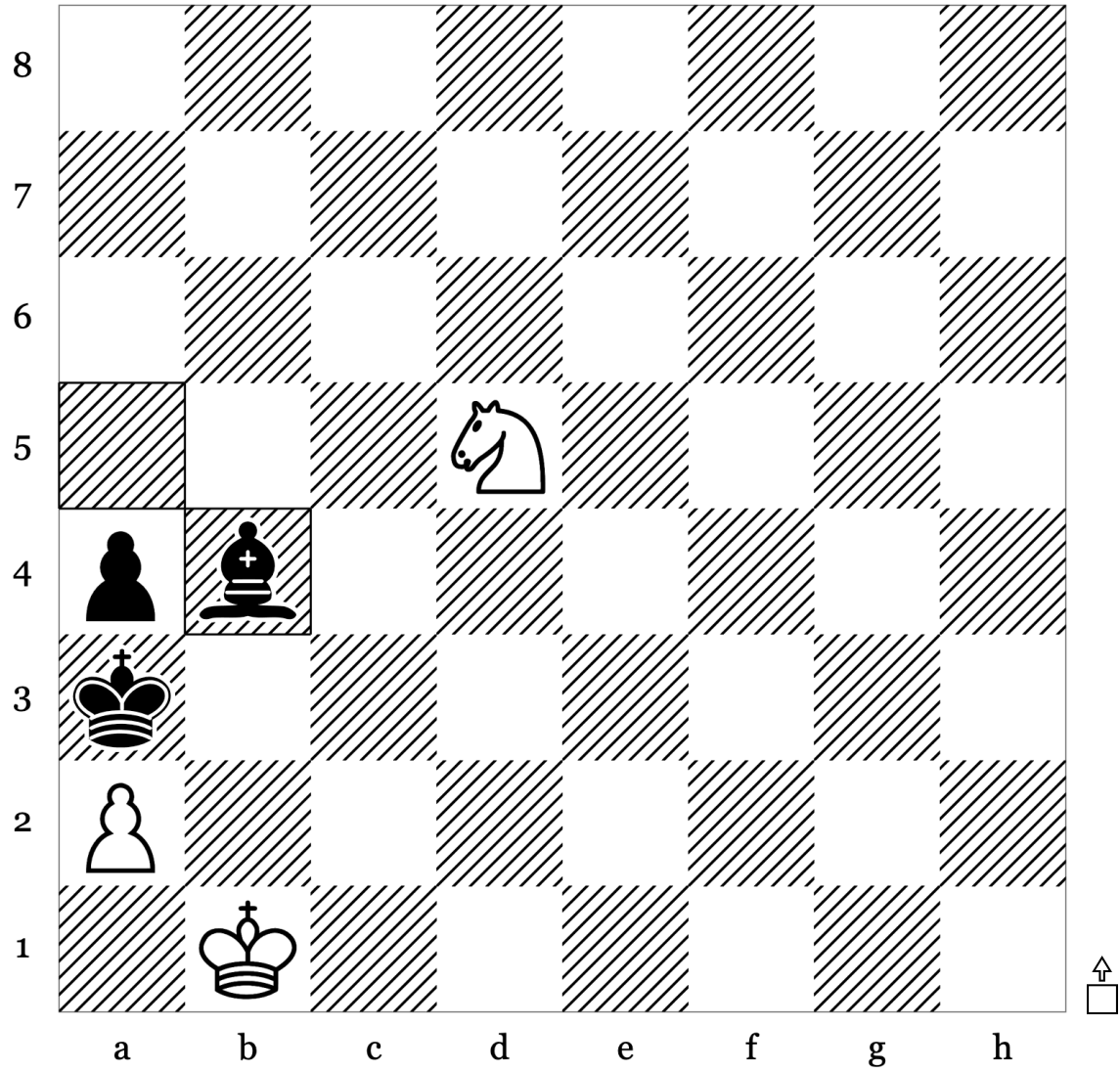

61	...	Bb4
62		
63		
64		
65		
66		

Puzzle 19 of 100: Deflection · Master (Rating: 2003)

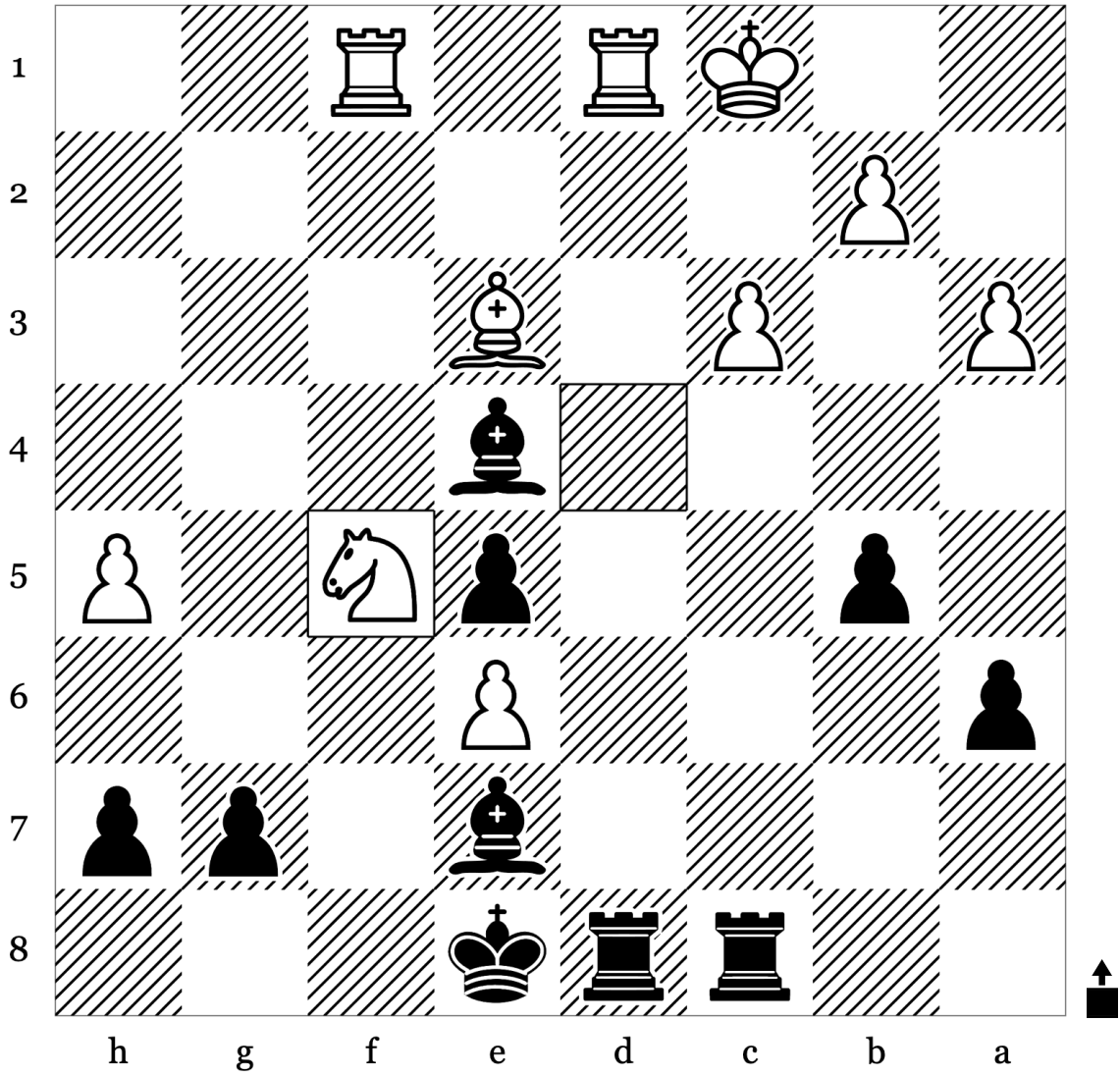

27	Nf5	
28		
29		
30		
31		
32		

Puzzle 20 of 100: Endgame · Mate (Rating: 2063)

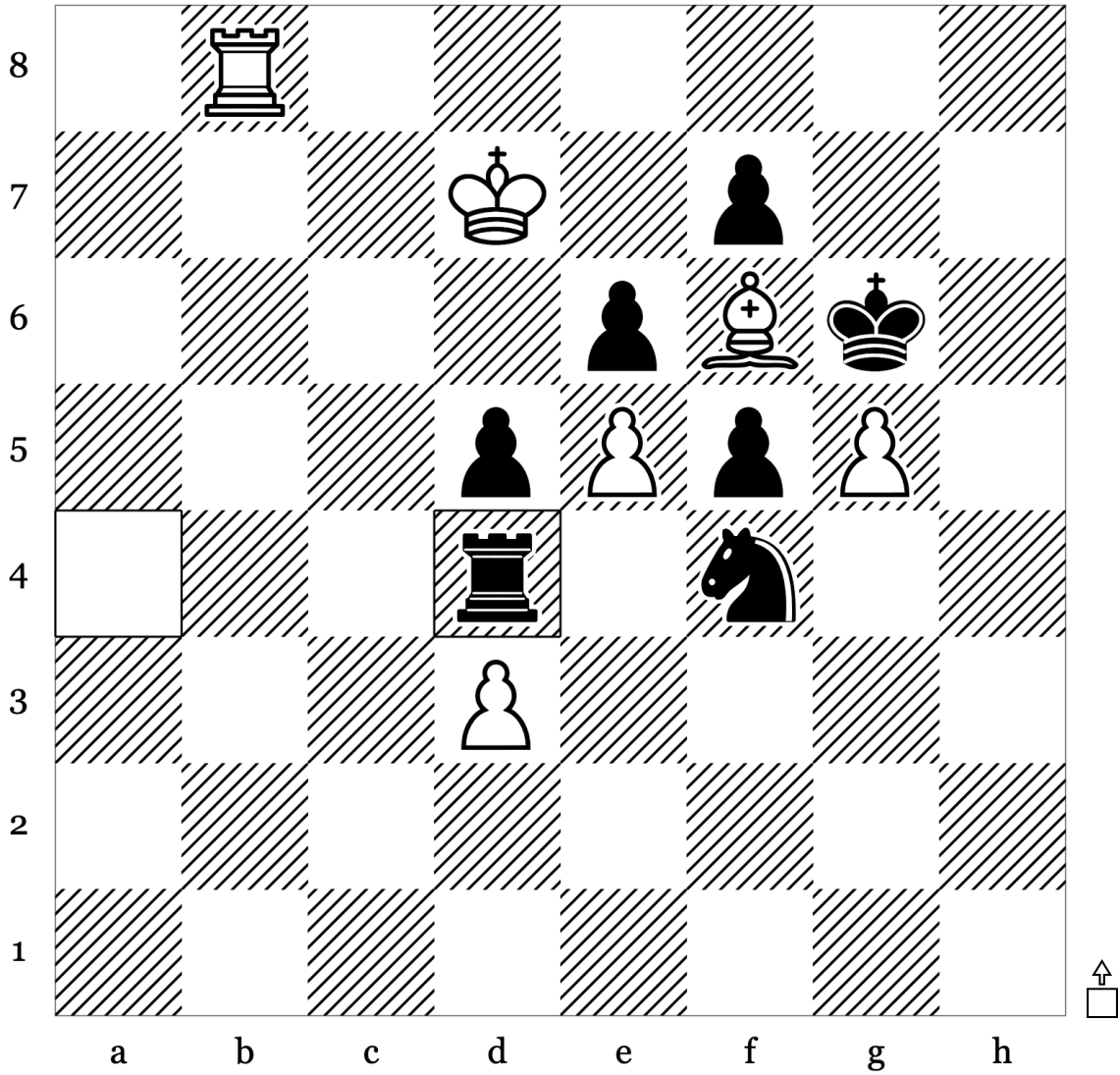

72	...	Rxd4
73		
74		
75		
76		
77		

Puzzle 21 of 100: Attraction · Endgame (Rating: 2124)

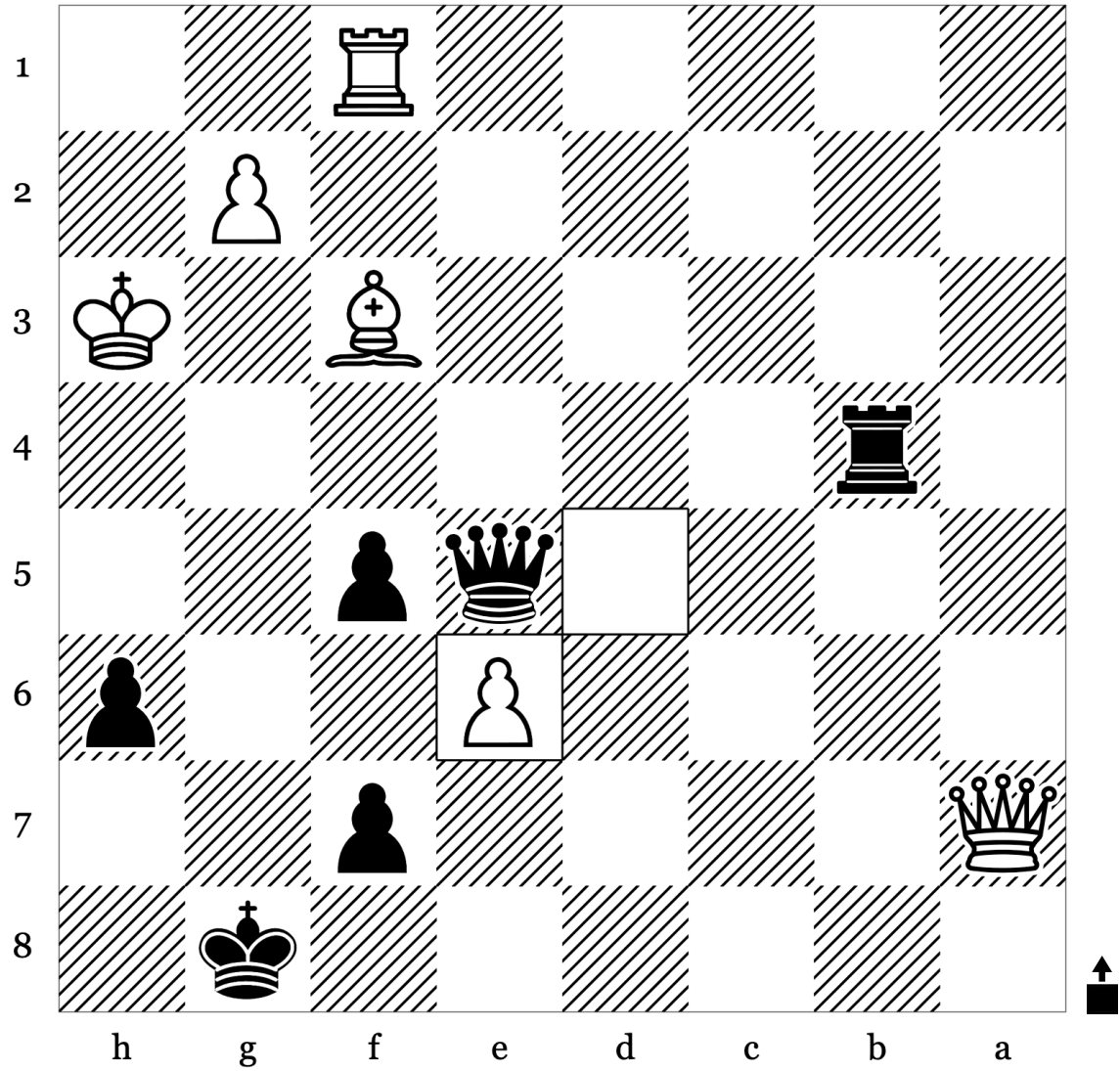

33	dxe6	
34		
35		
36		
37		
38		

Puzzle 22 of 100: Mate · Mate In2 (Rating: 2003)

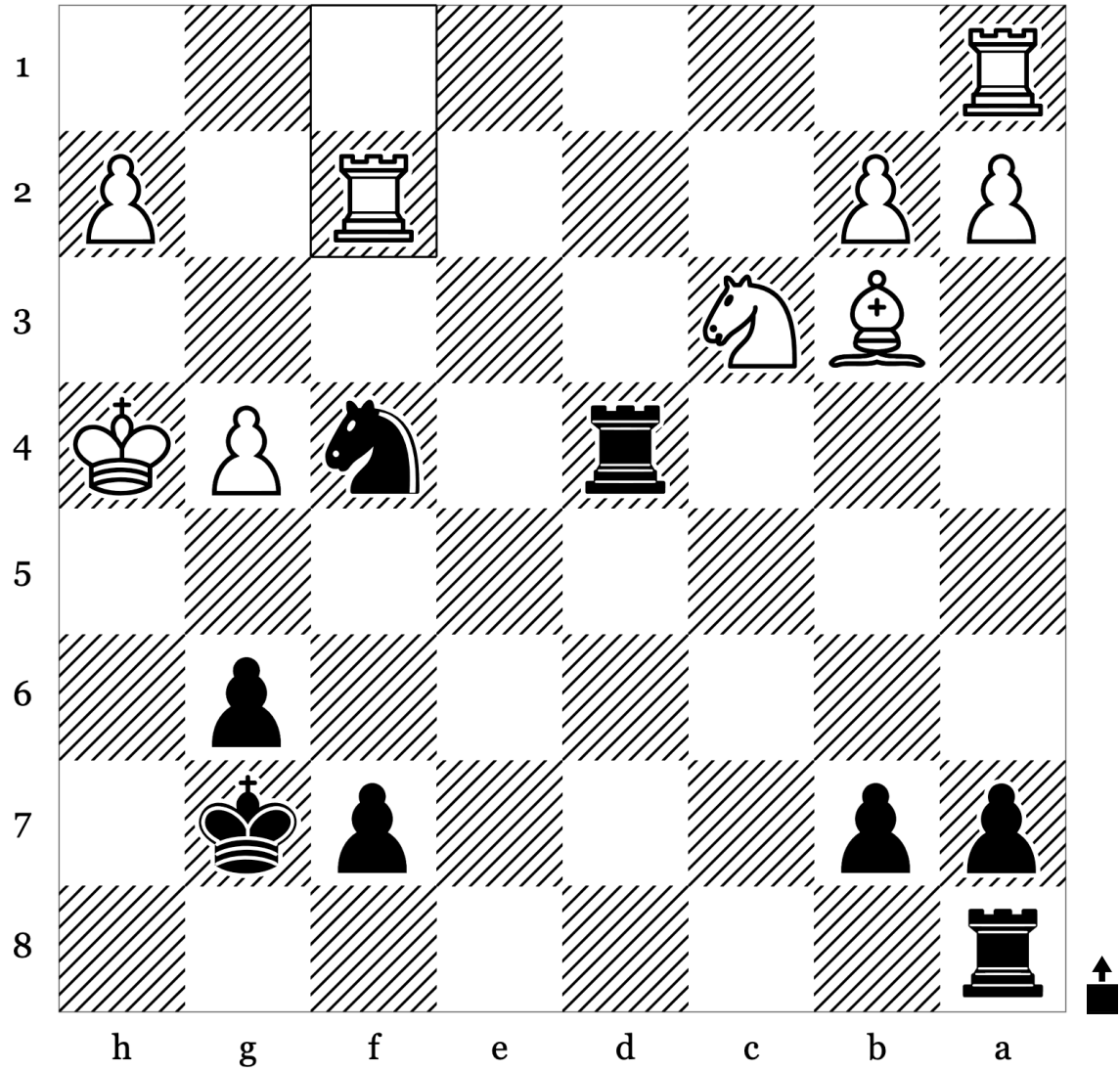

25	Rf2	
26		
27		
28		
29		
30		

Puzzle 23 of 100: Fork · Mate (Rating: 2056)

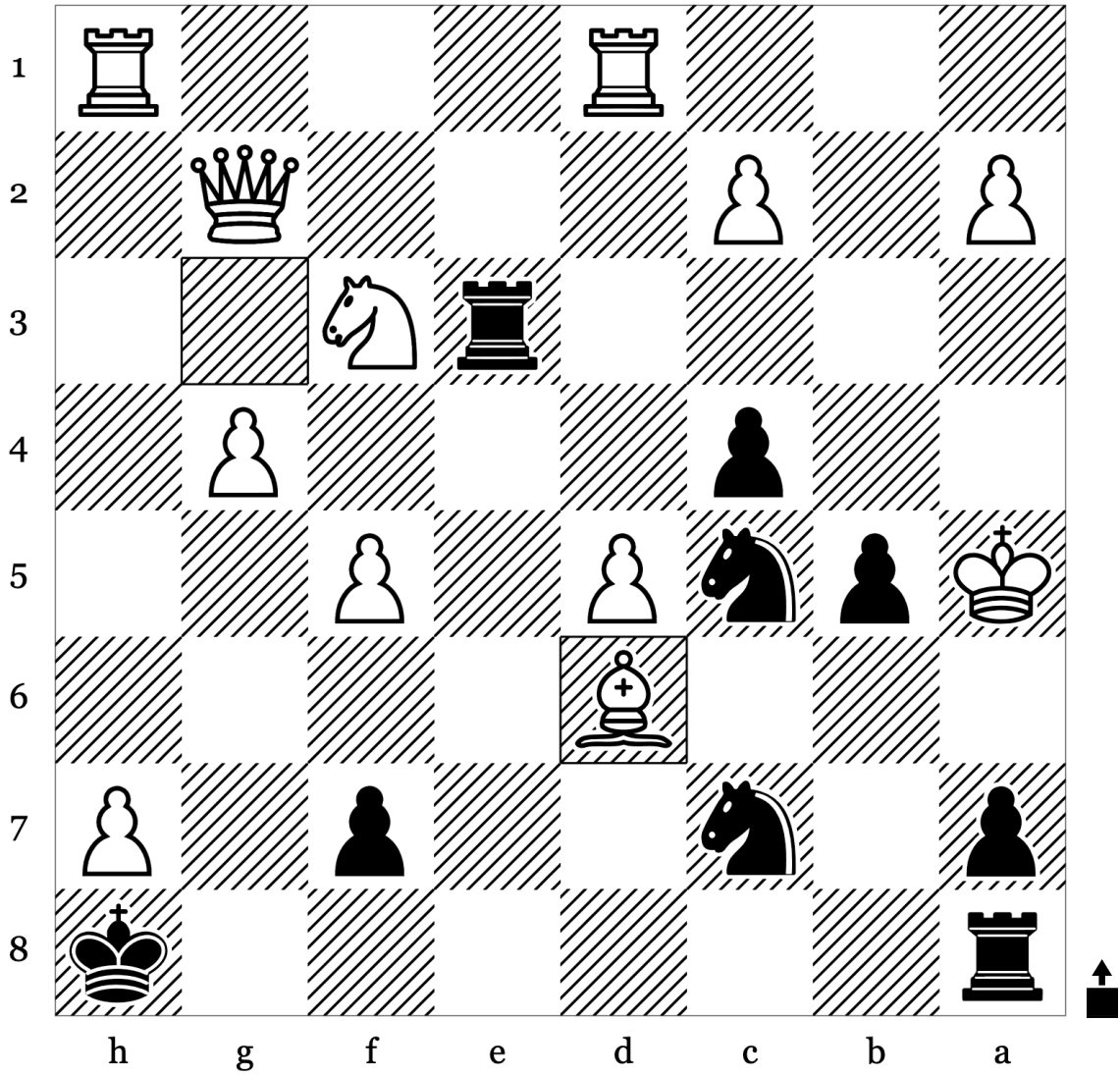

27	Bxd6	
28		
29		
30		
31		
32		

Puzzle 24 of 100: Endgame · Mate (Rating: 2045)

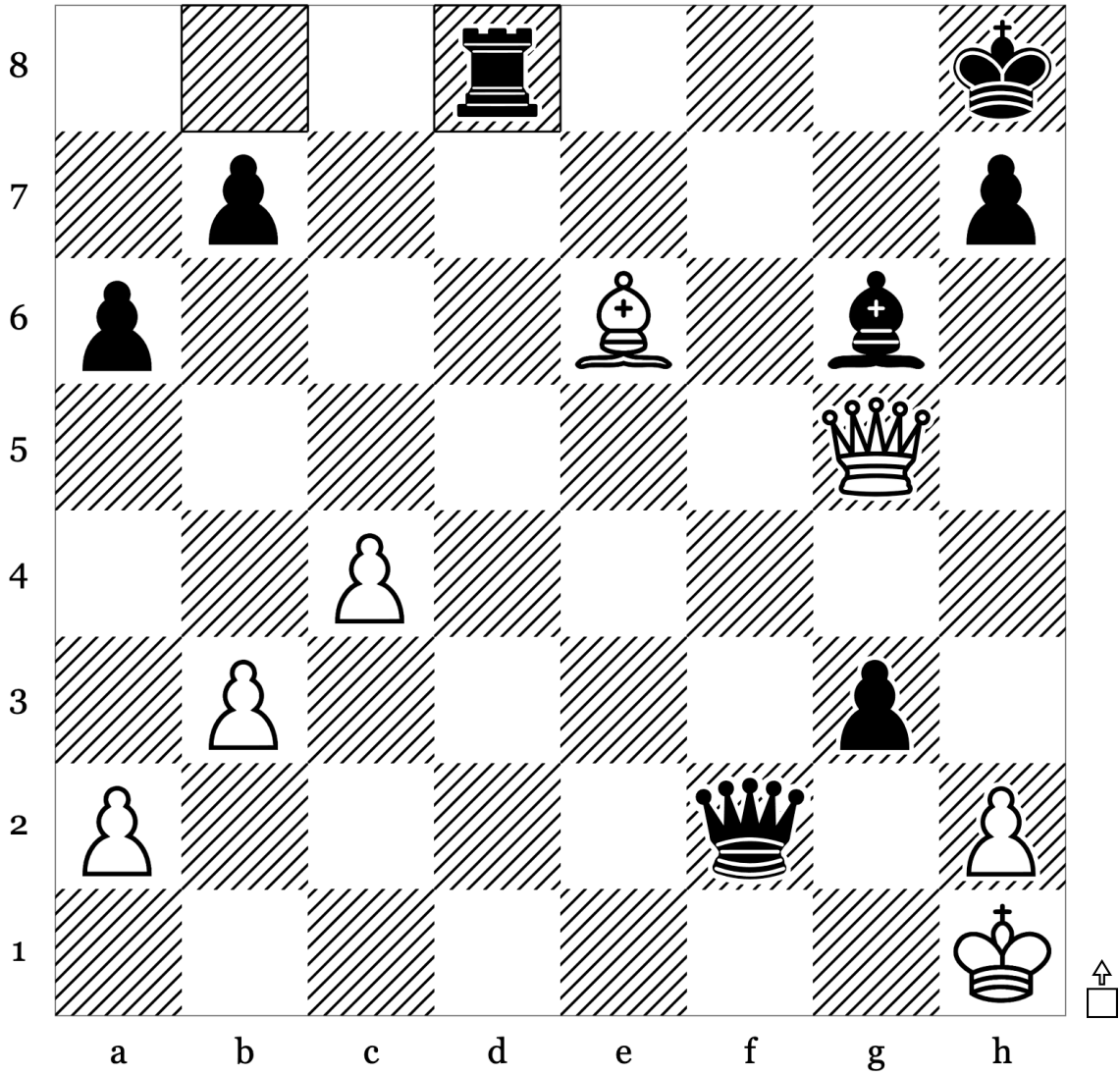

33	...	Rxd8
34		
35		
36		
37		
38		

Puzzle 25 of 100: Kingside Attack - Mate (Rating: 2189)

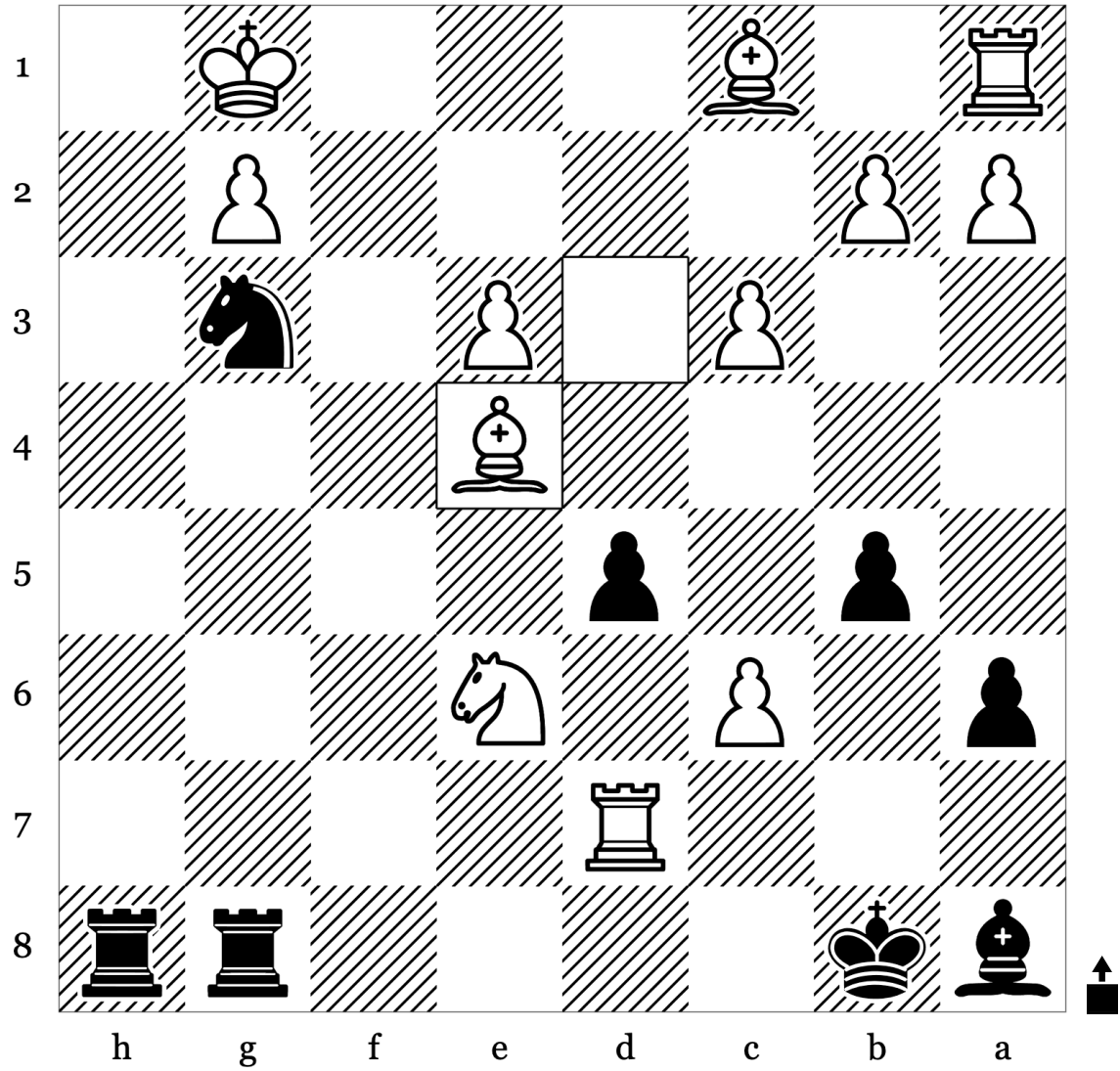

28	Bxe4	
29		
30		
31		
32		
33		

Puzzle 26 of 100: Mate · Mate In2 (Rating: 2102)

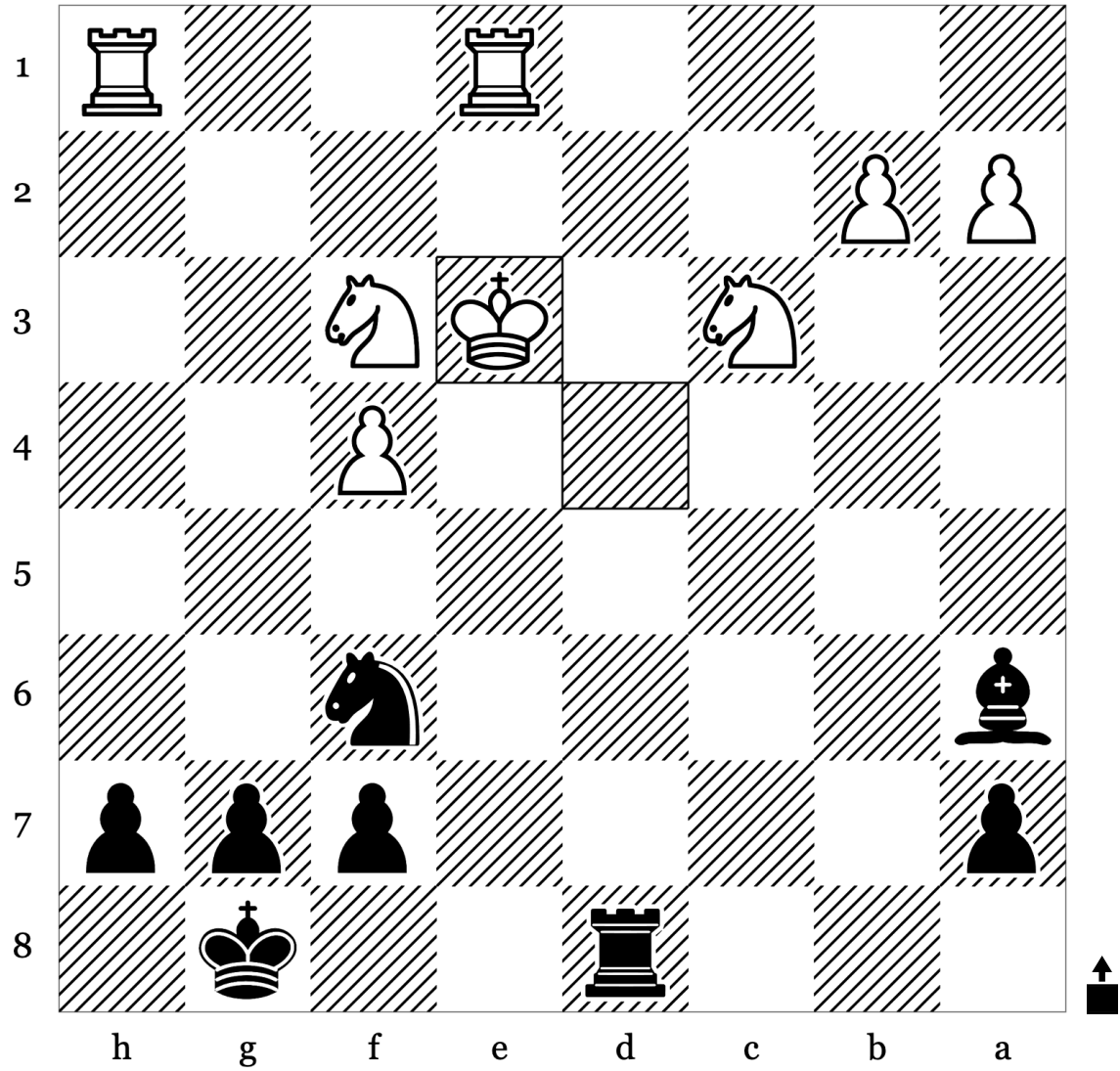

23	Ke3	
24		
25		
26		
27		
28		

Puzzle 28 of 100: Endgame · Mate (Rating: 2197)

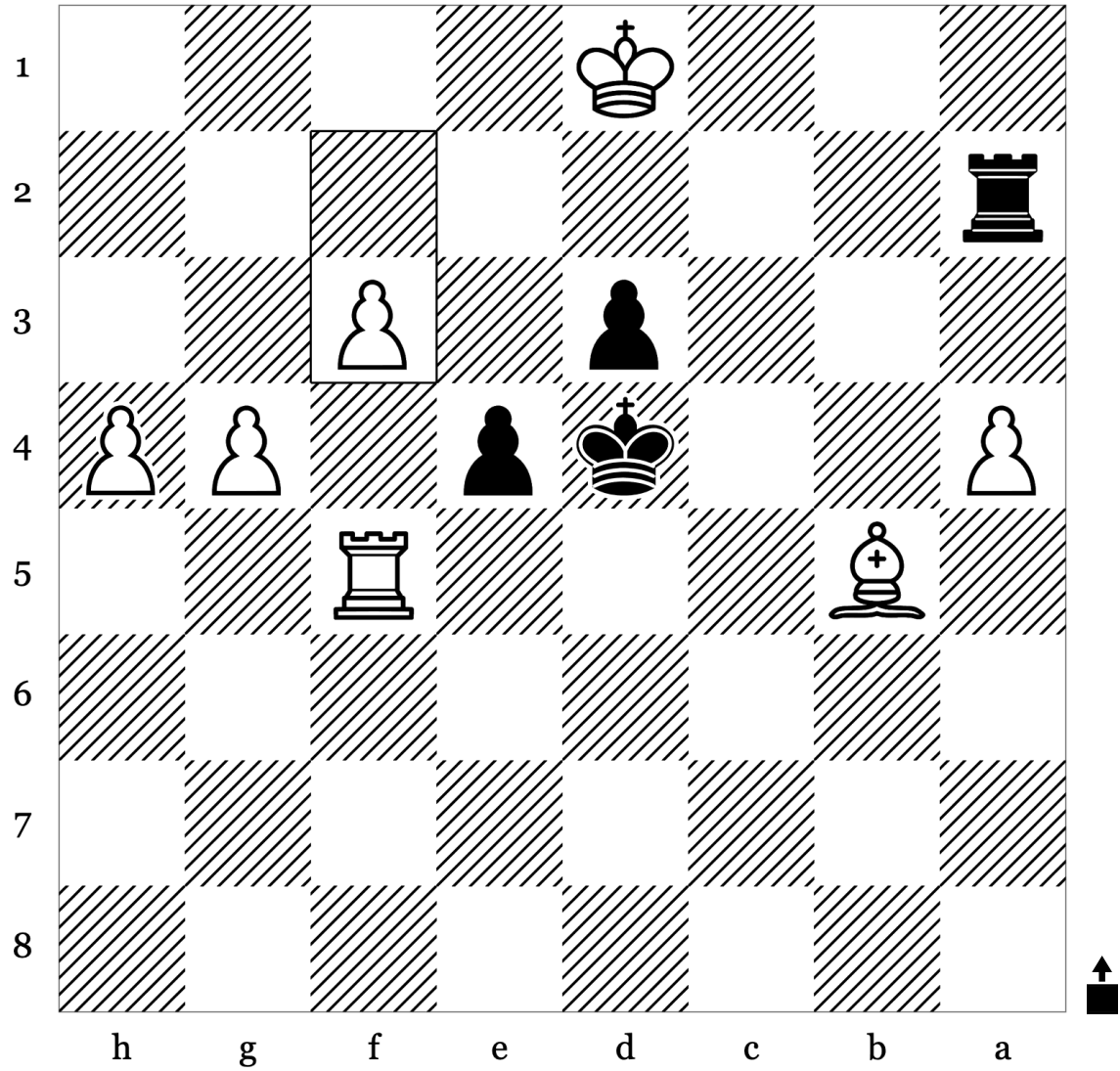

43	f3	
44		
45		
46		
47		
48		

Puzzle 30 of 100: Corner Mate · Endgame (Rating: 2201)

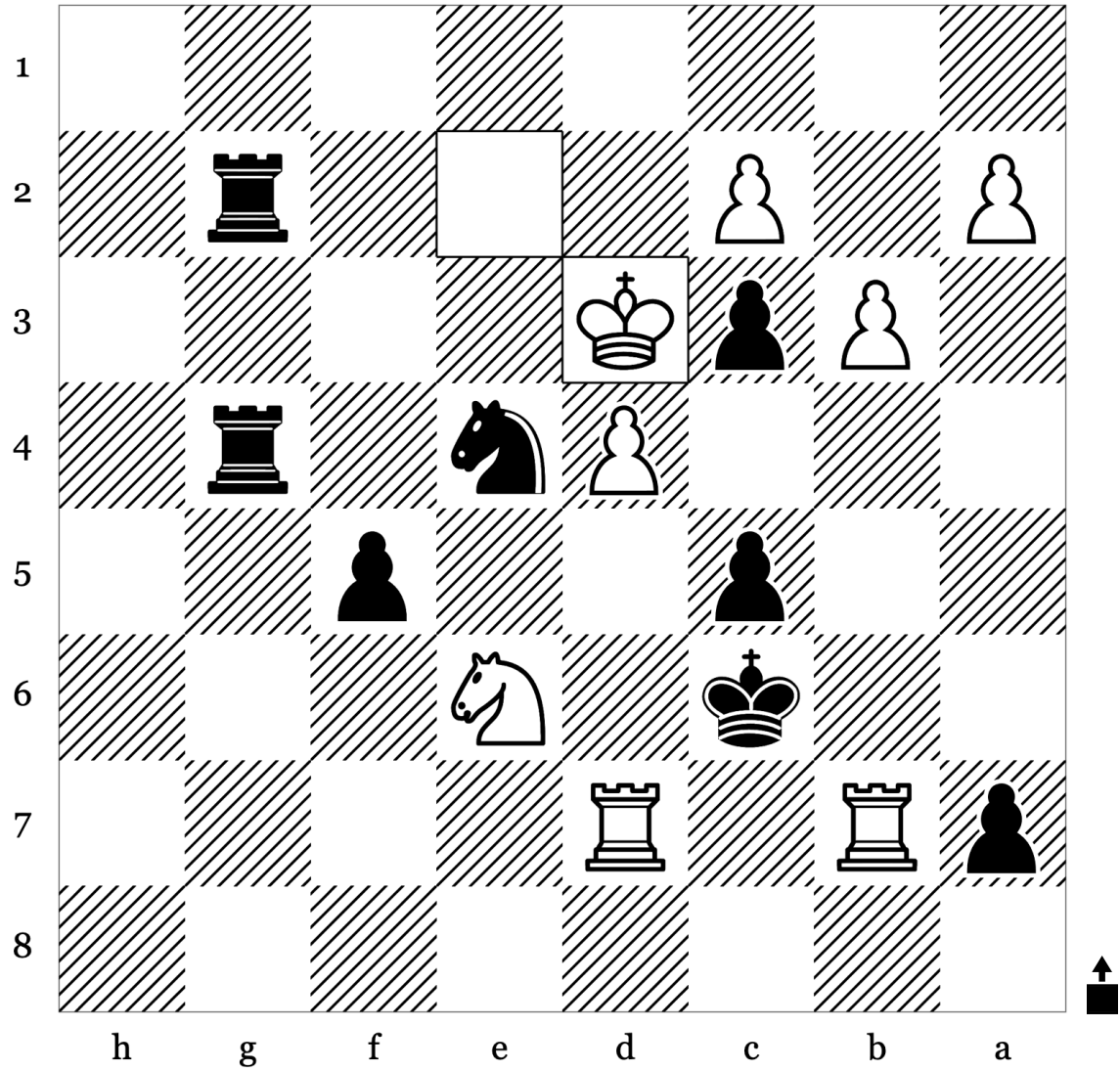

46	Kd3	
47		
48		
49		
50		
51		

Puzzle 31 of 100: Endgame · Mate (Rating: 2069)

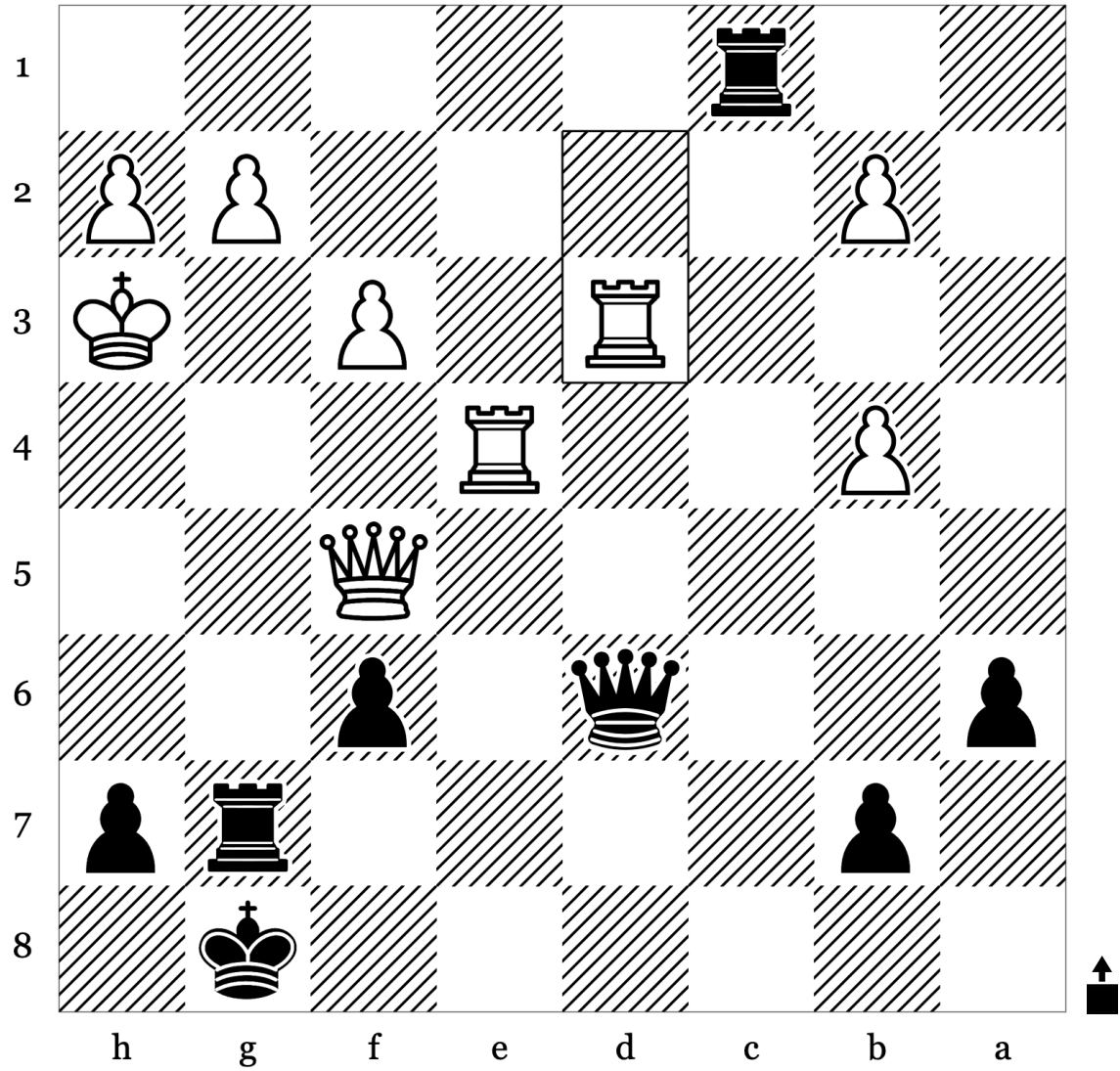

43	Rxd3	
44		
45		
46		
47		
48		

Puzzle 33 of 100: Discovered Check · Double Check (Rating: 2080)

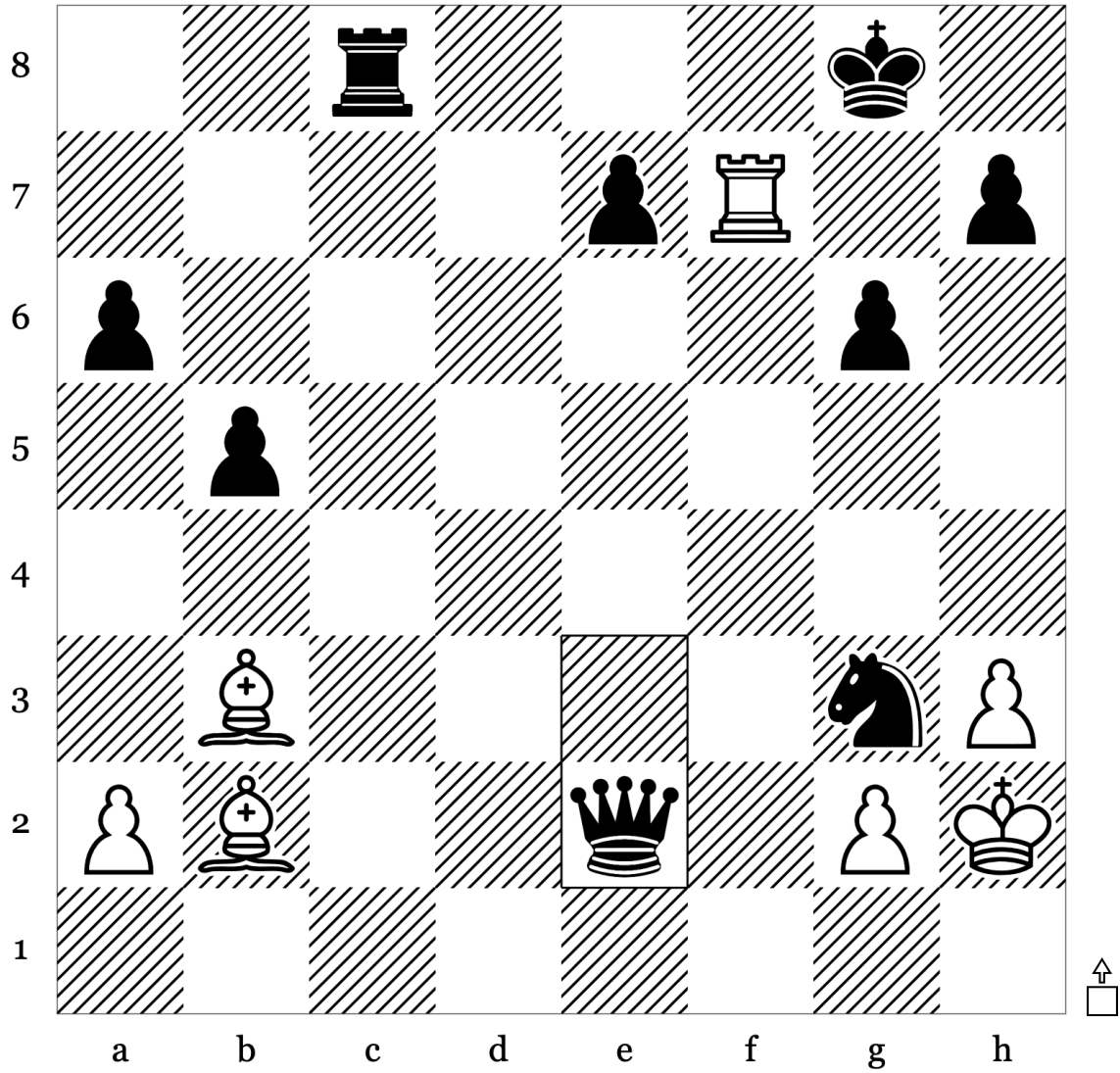

37	...	Qe2
38		
39		
40		
41		
42		

Puzzle 34 of 100: Attraction · Endgame (Rating: 2004)

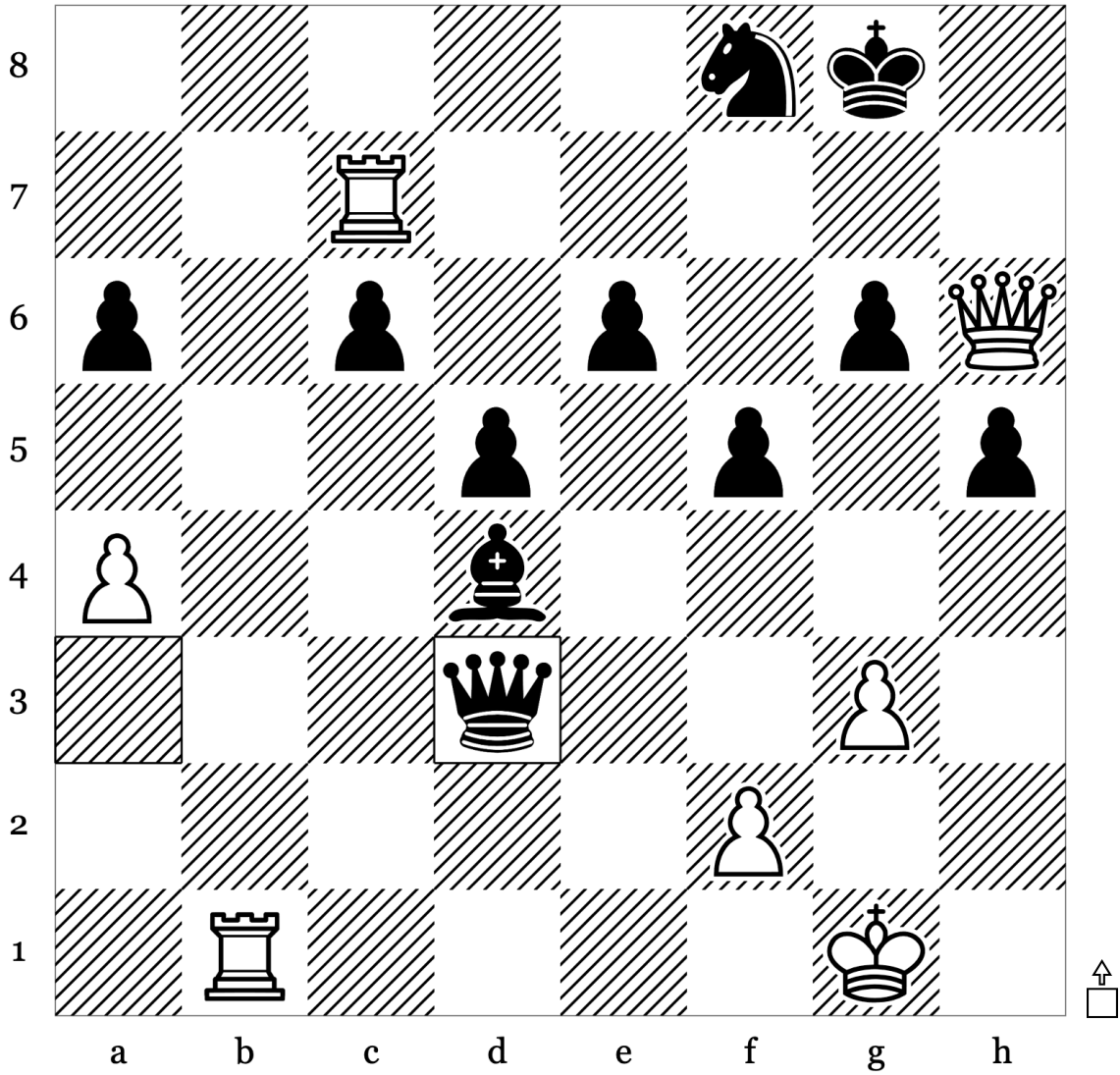

35	...	Qxd3
36		
37		
38		
39		
40		

Puzzle 35 of 100: Discovered Check · Double Check (Rating: 2058)

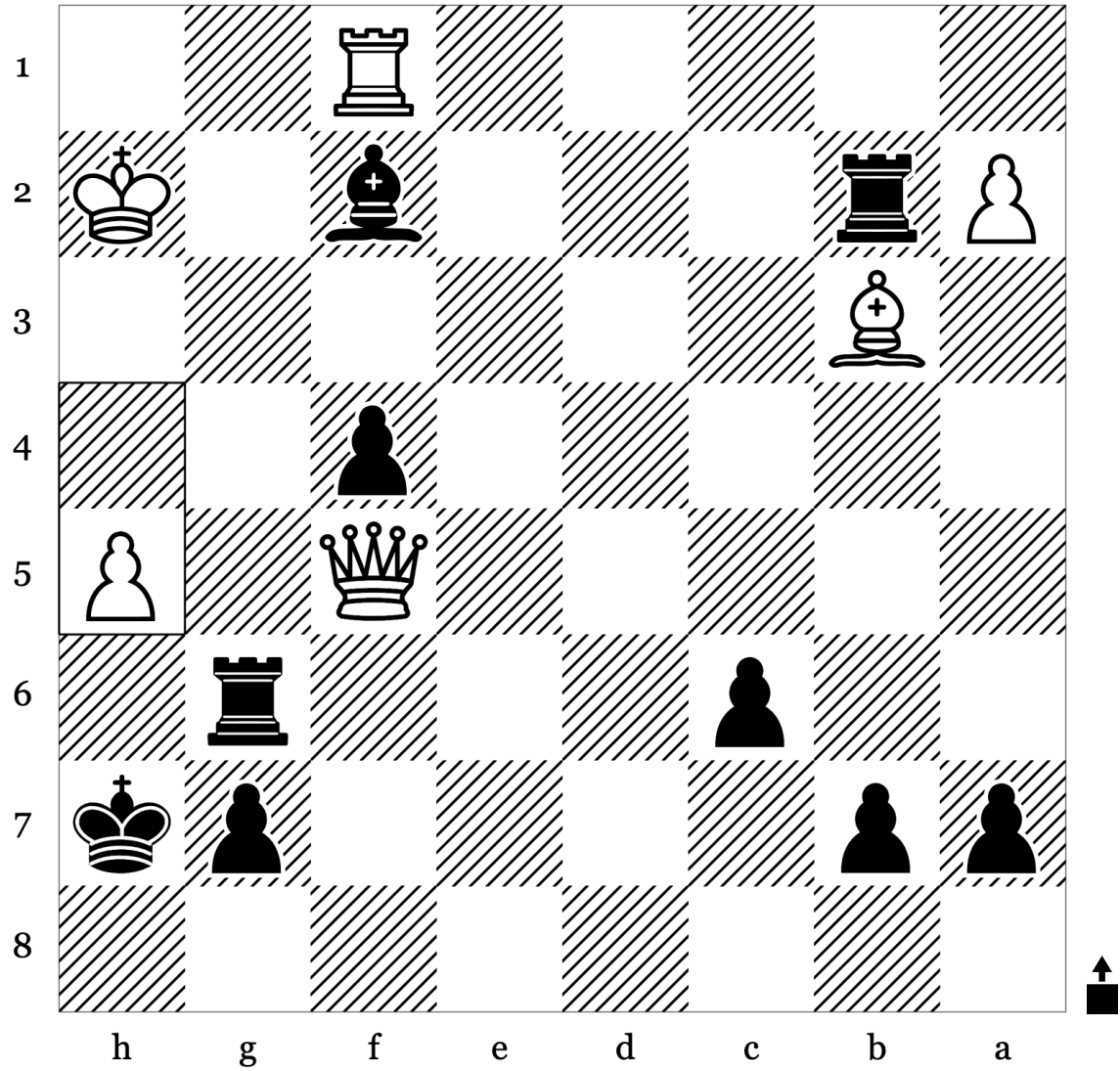

37	h5	
38		
39		
40		
41		
42		

Puzzle 36 of 100: Mate · Mate In2 (Rating: 2094)

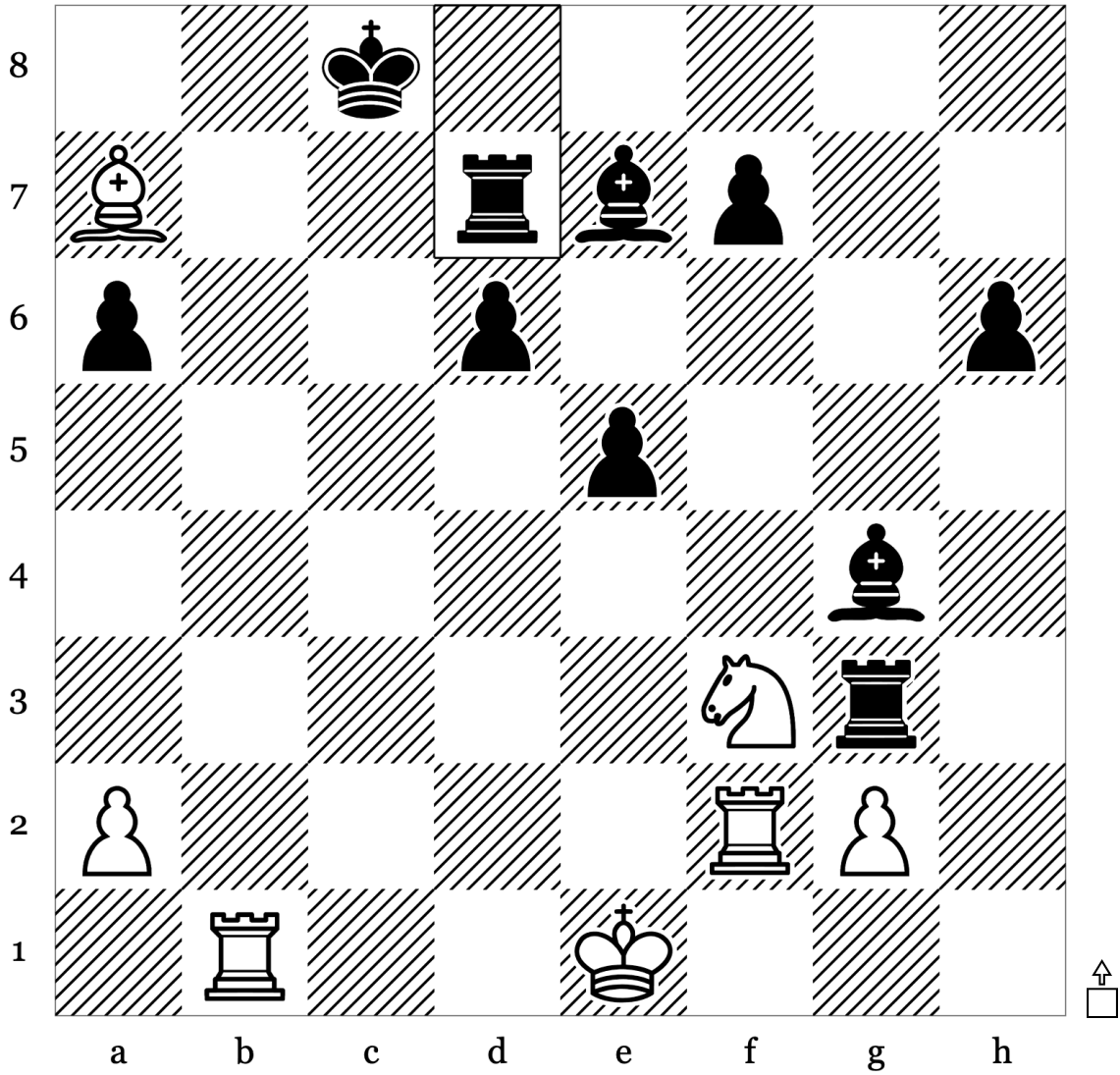

26	...	Rd7
27		
28		
29		
30		
31		

Puzzle 37 of 100: Deflection · Endgame (Rating: 2022)

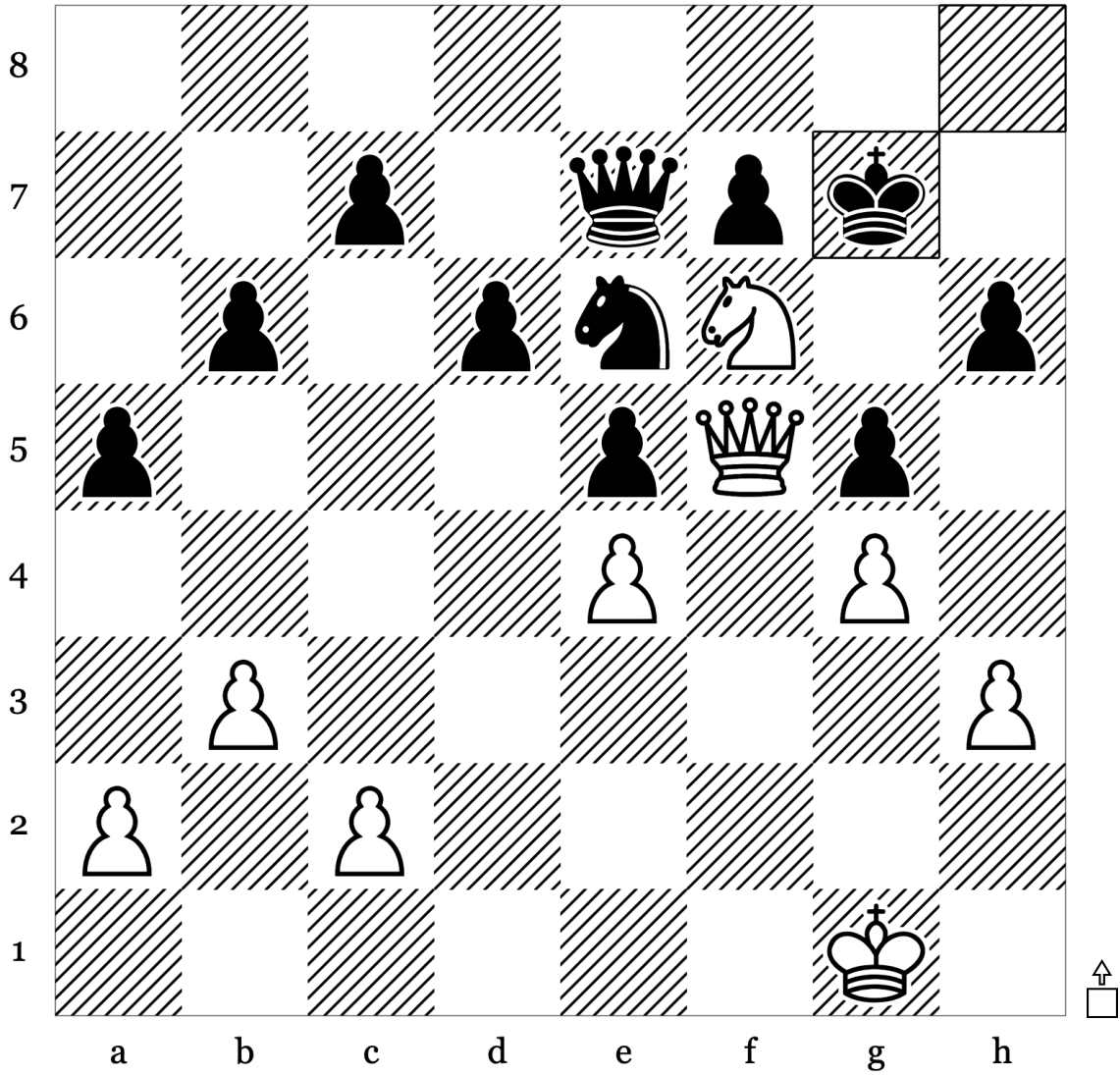

35	...	Kg7
36		
37		
38		
39		
40		

Puzzle 39 of 100: Deflection · Endgame (Rating: 2432)

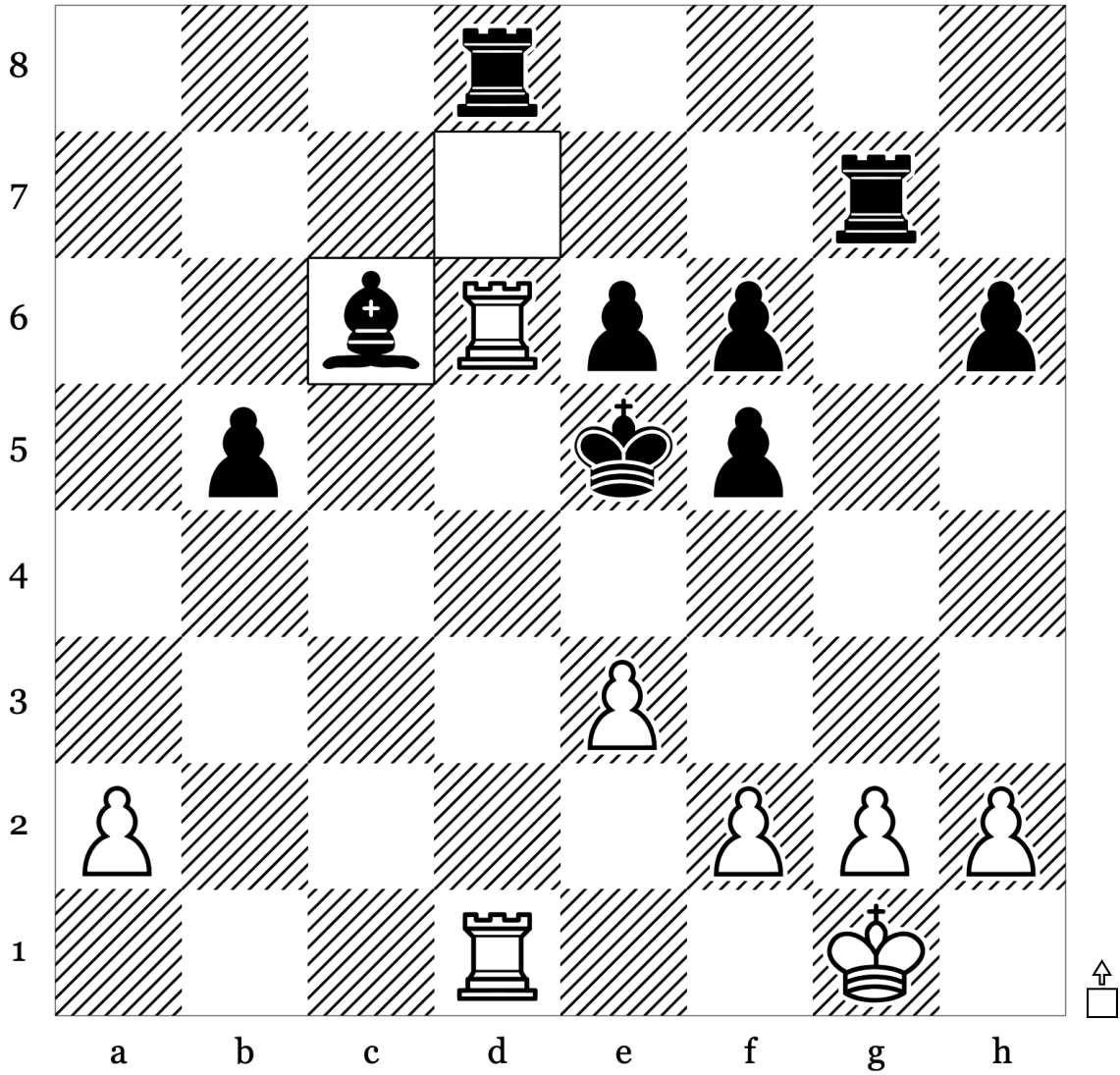

29	...	Bxc6
30		
31		
32		
33		
34		

Puzzle 40 of 100: Endgame · Mate (Rating: 2121)

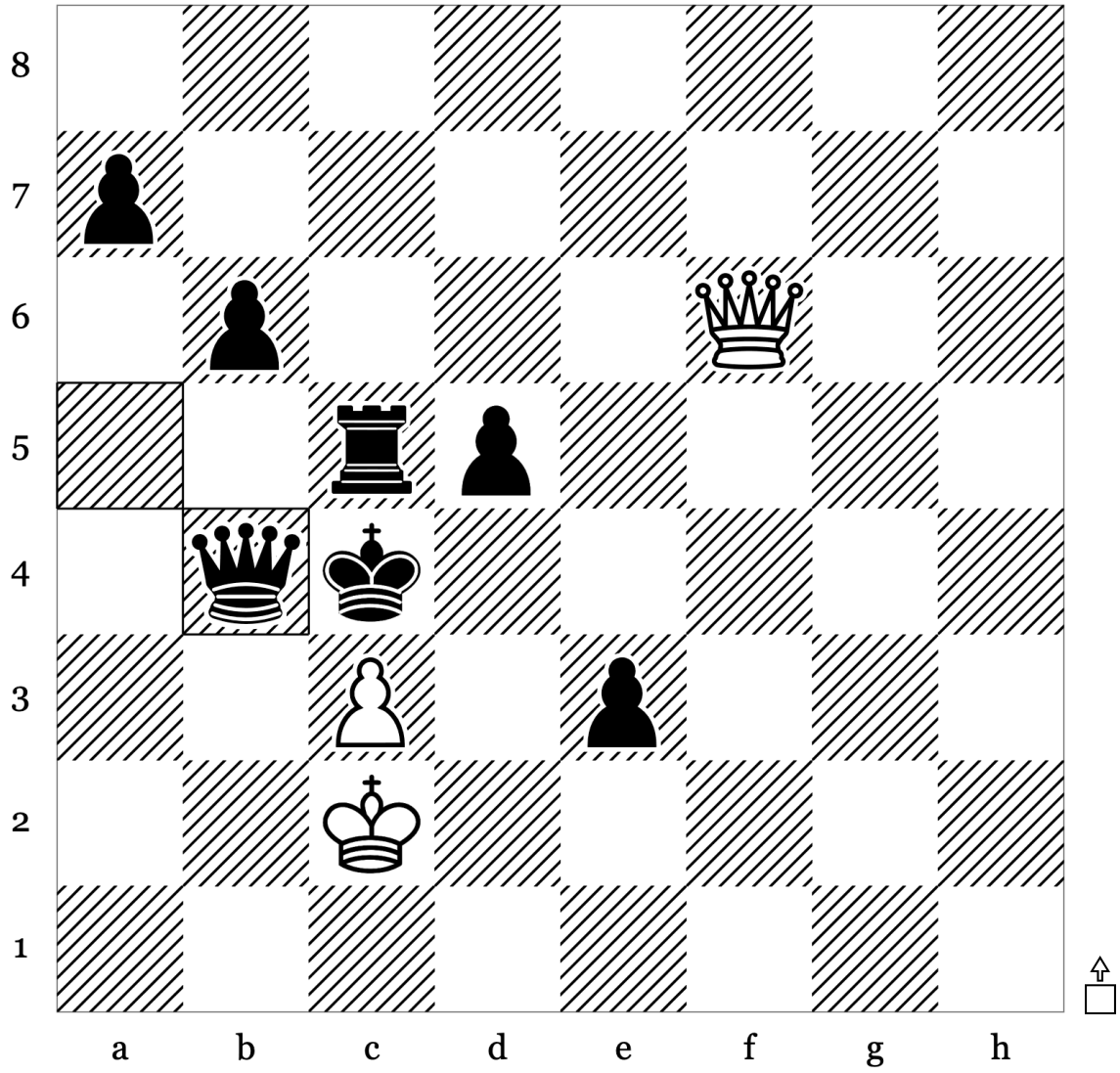

47	...	Qxb4
48		
49		
50		
51		
52		

Puzzle 41 of 100: Endgame · Mate (Rating: 2165)

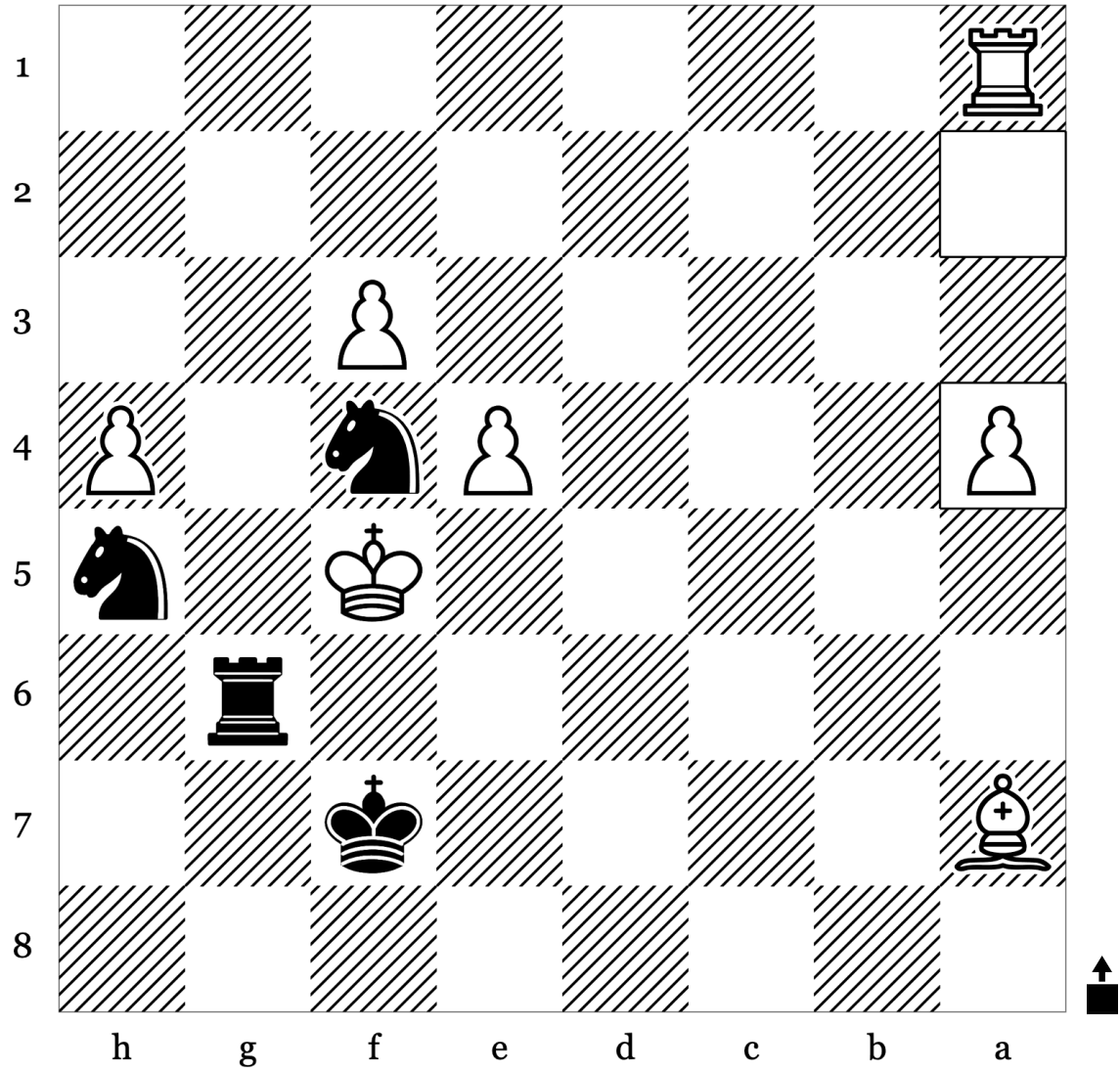

32	a4	
33		
34		
35		
36		
37		

Puzzle 42 of 100: Attraction · Discovered Attack (Rating: 2233)

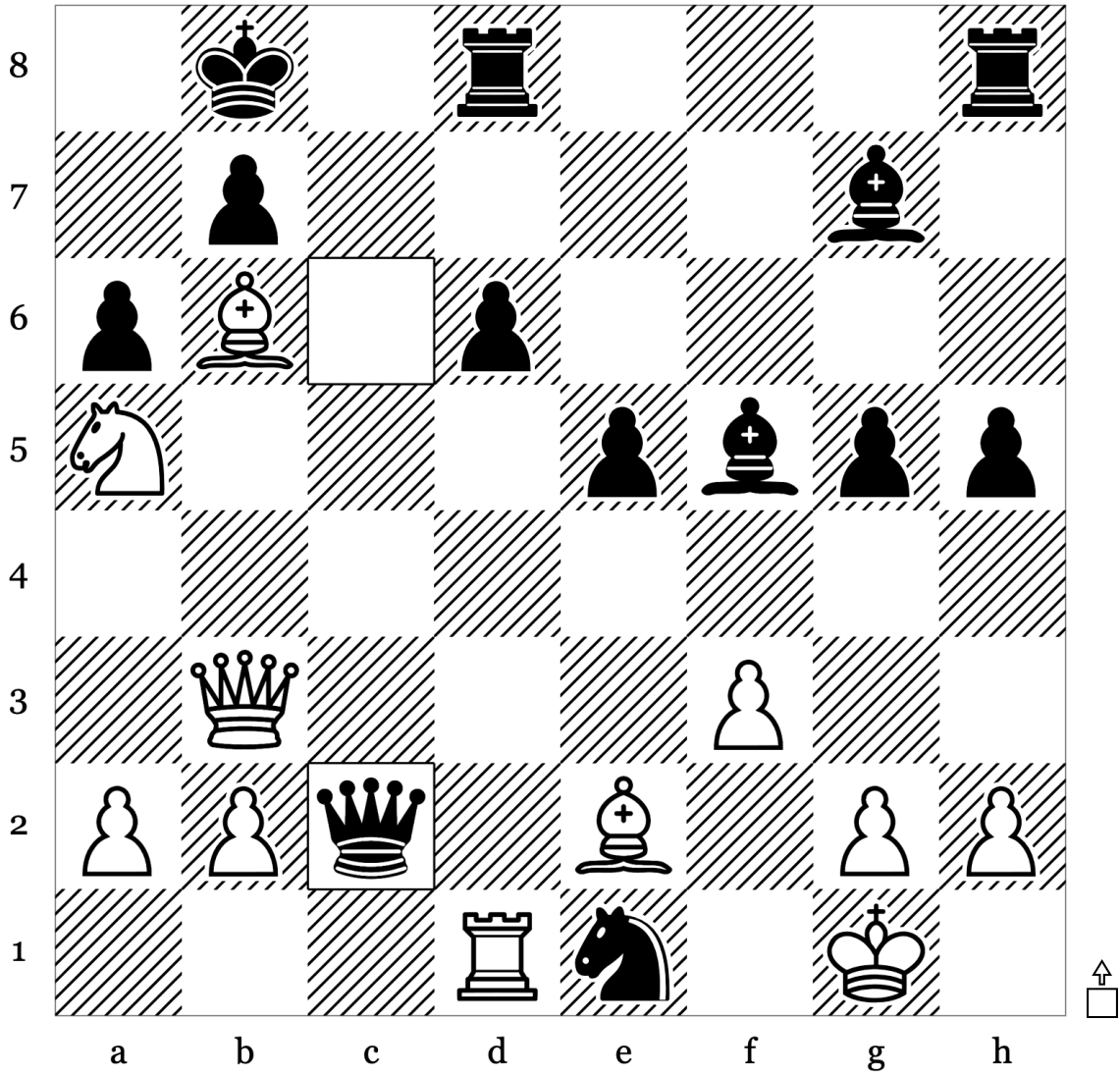

25	...	Qc2
26		
27		
28		
29		
30		

Puzzle 43 of 100: Endgame · Mate (Rating: 2123)

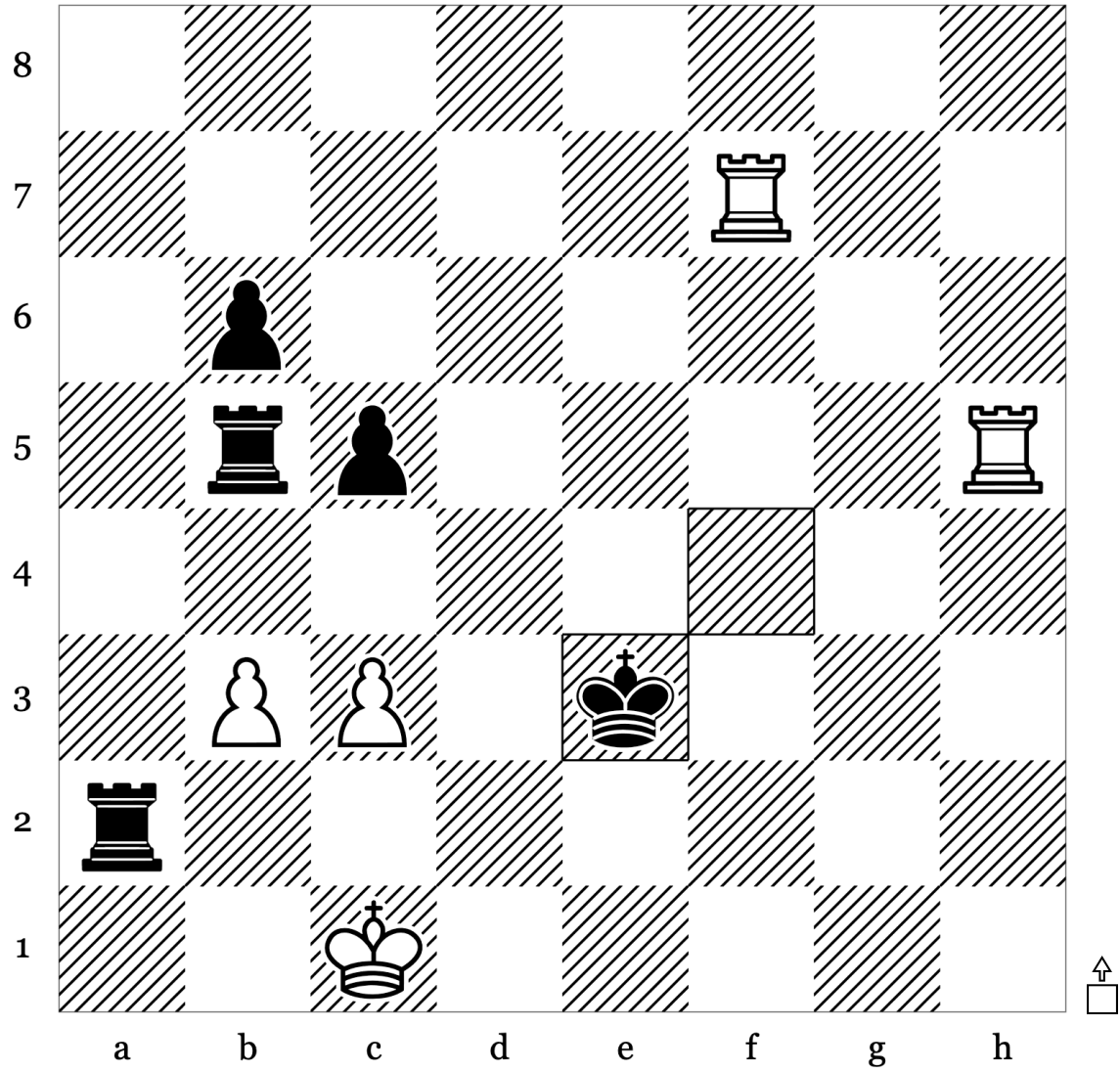

44	...	Ke3
45		
46		
47		
48		
49		

Puzzle 44 of 100: Discovered Attack · Discovered Check (Rating: 2037)

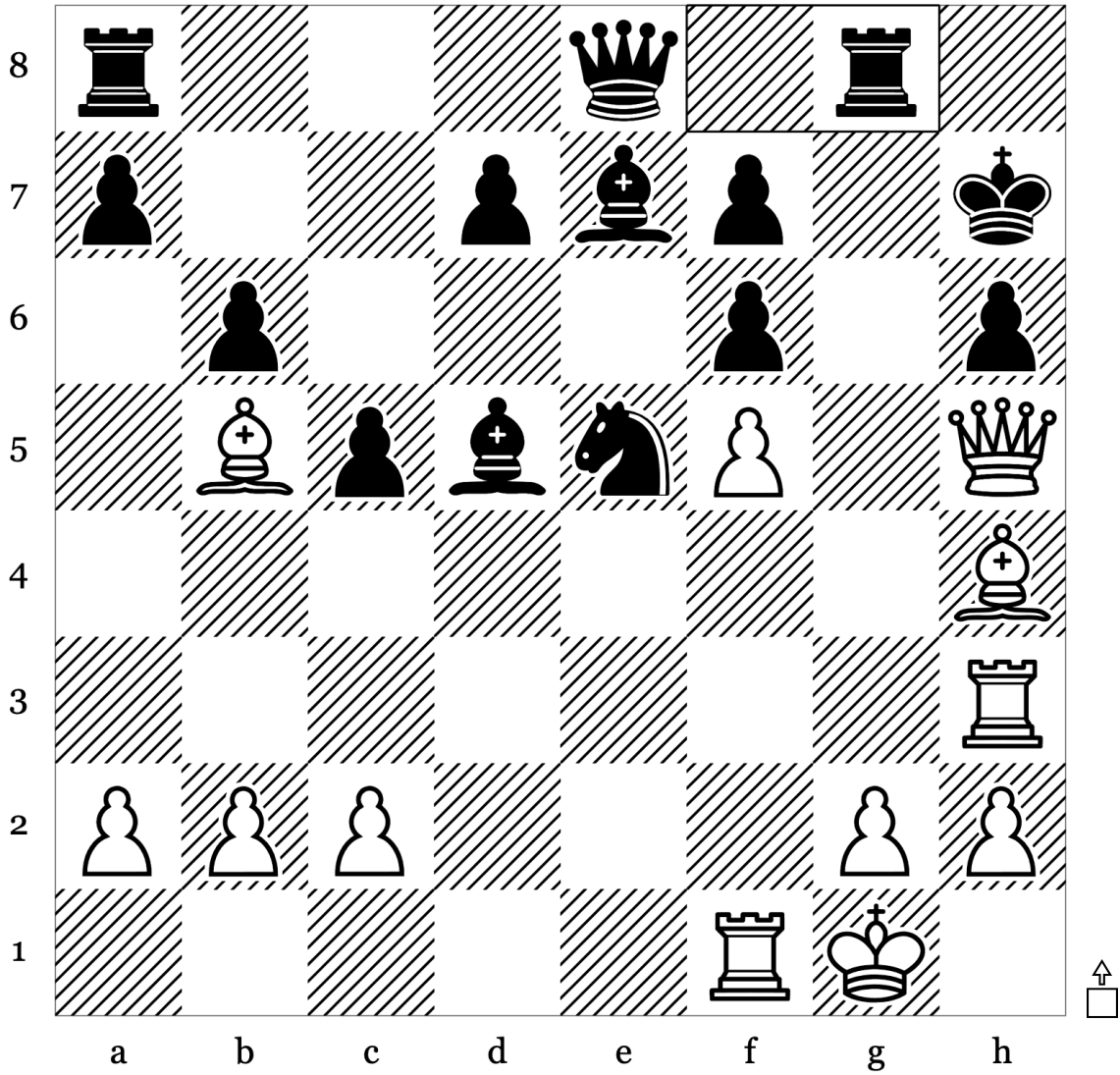

19	...	Rg8
20		
21		
22		
23		
24		

Puzzle 45 of 100: Discovered Check · Double Check (Rating: 2037)

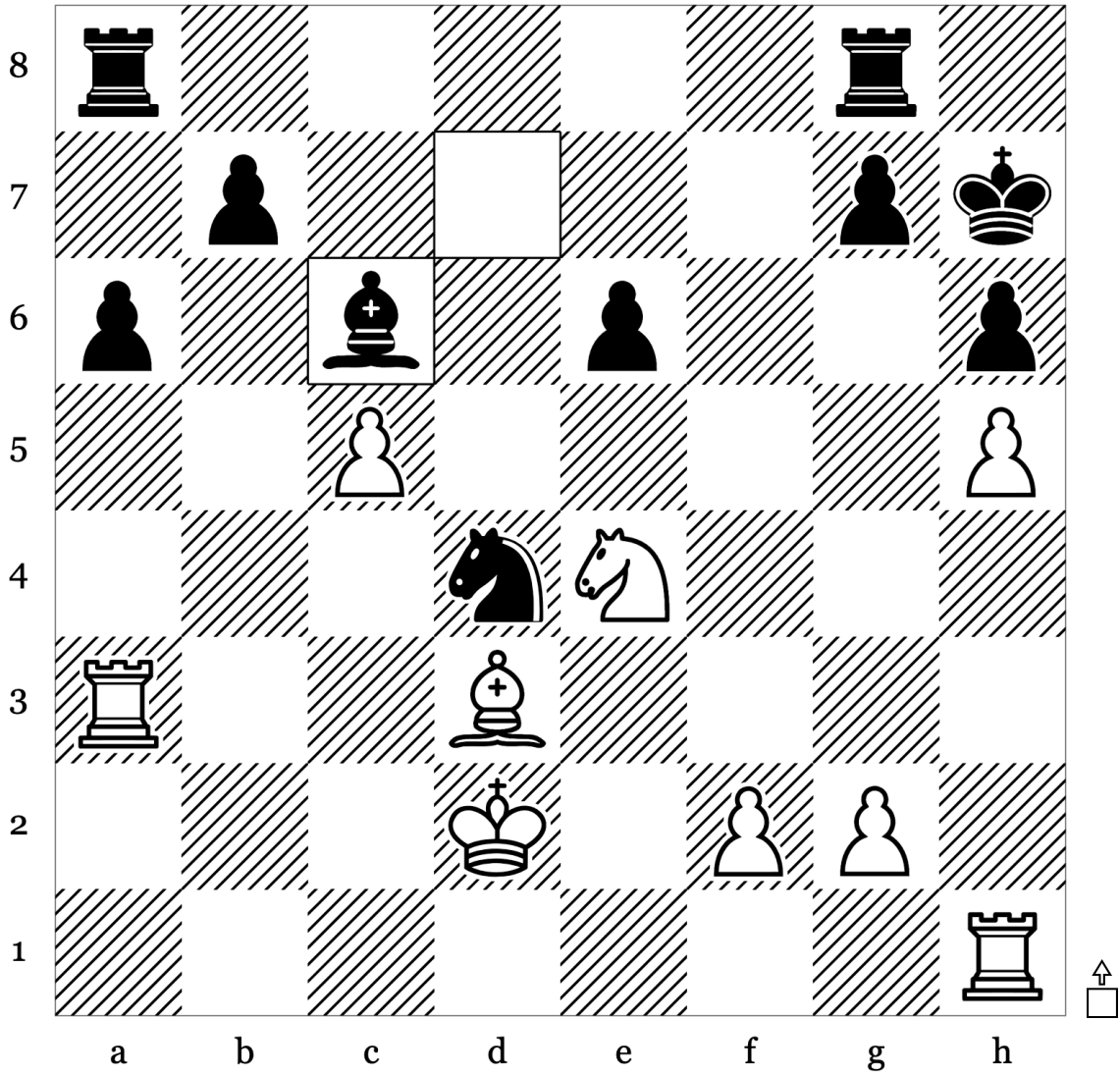

27	...	Bc6
28		
29		
30		
31		
32		

Puzzle 46 of 100: Mate · Mate In2 (Rating: 2115)

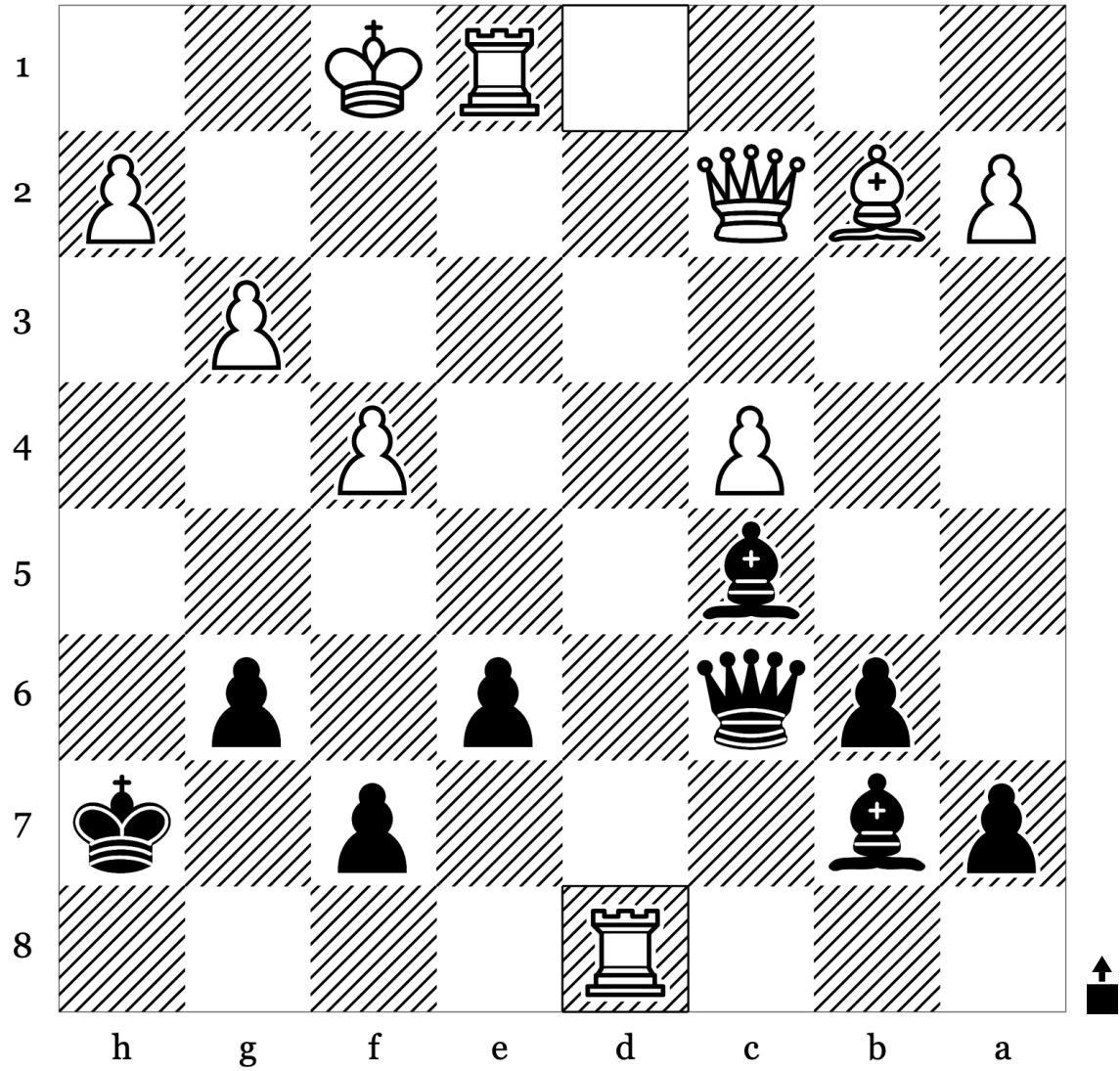

25	Rxd8	
26		
27		
28		
29		
30		

Puzzle 48 of 100: Bishop Endgame · Endgame (Rating: 2008)

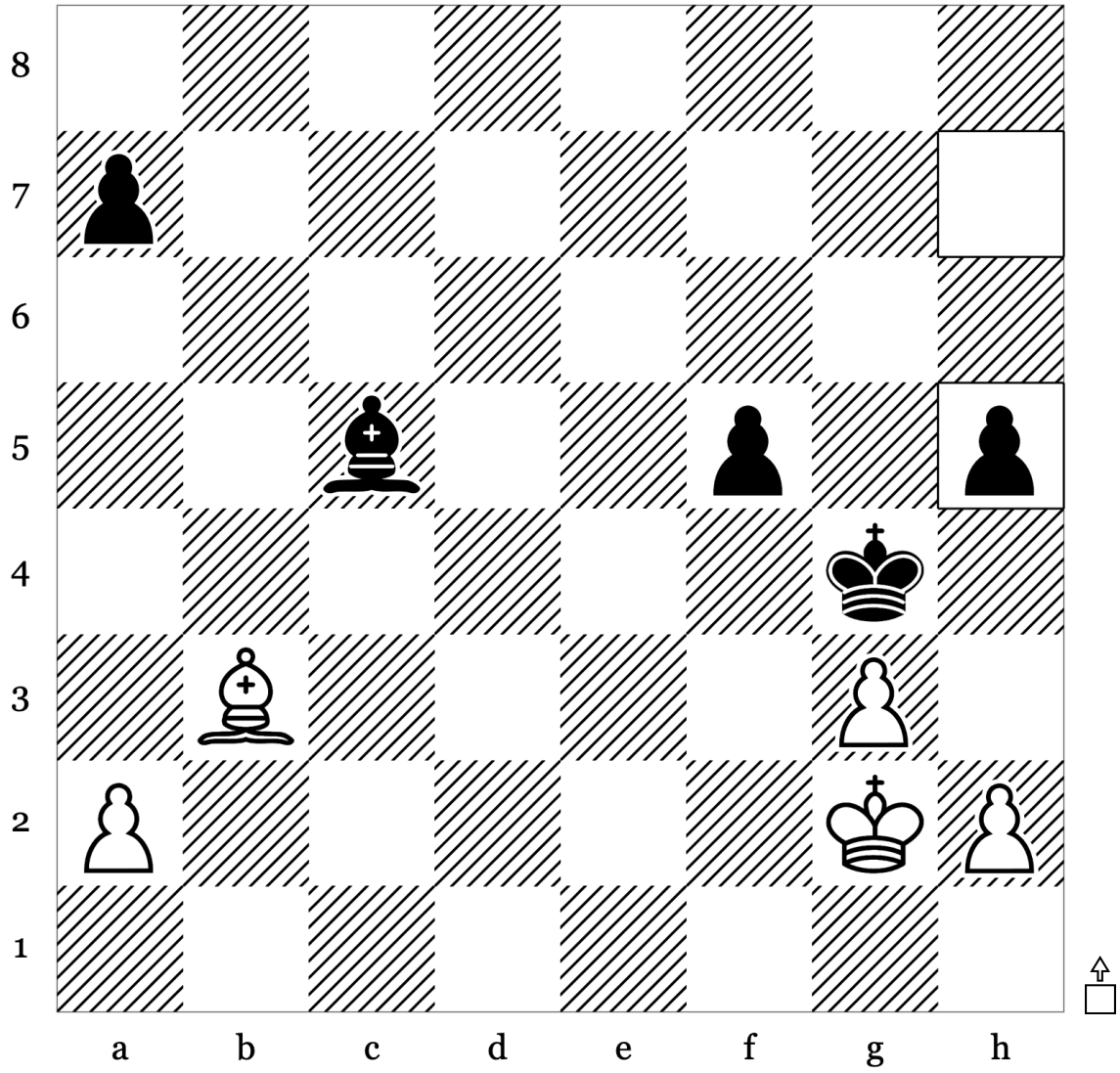

46	...	h5
47		
48		
49		
50		
51		

Puzzle 49 of 100: Endgame · Mate (Rating: 2064)

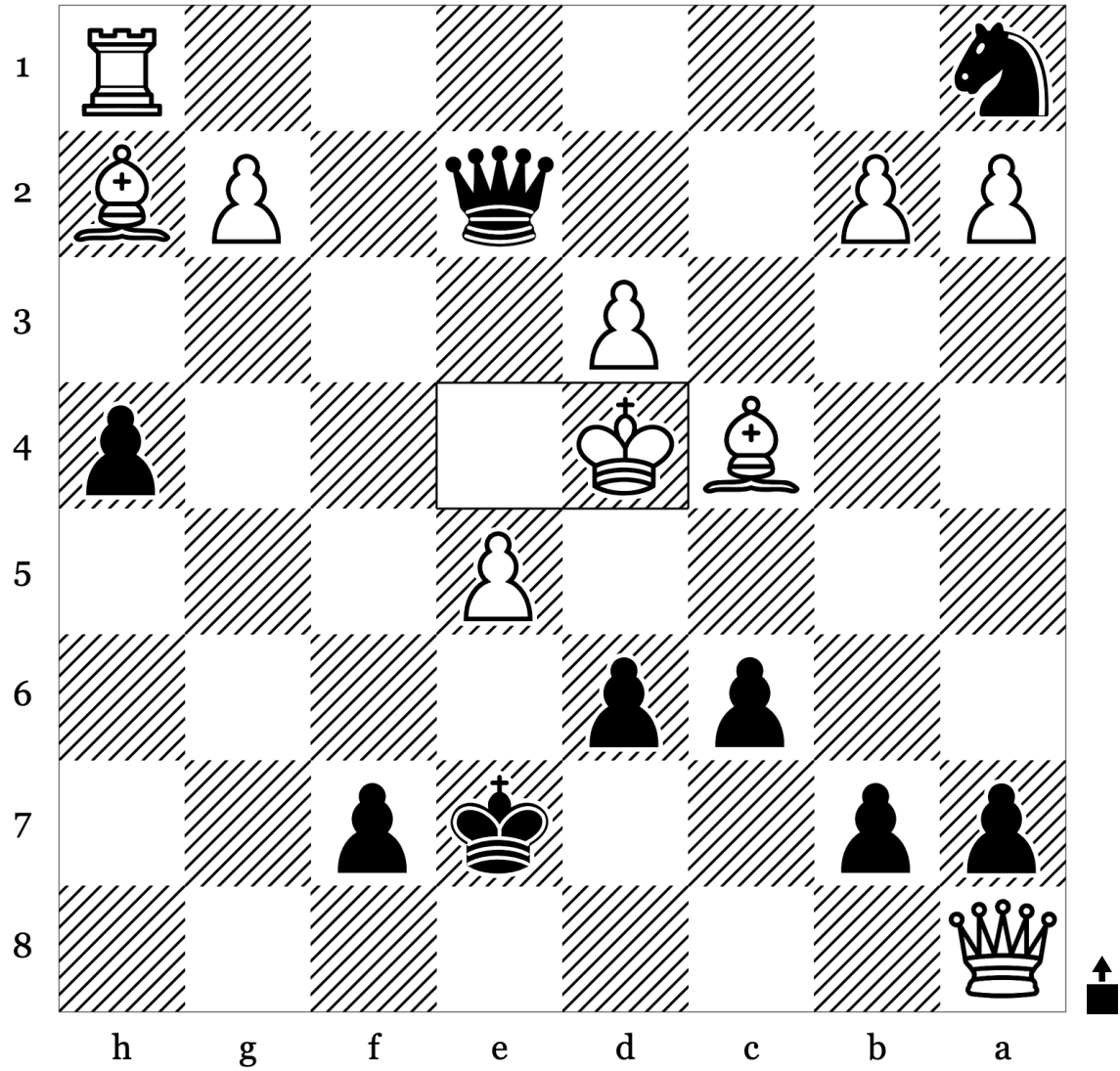

26	Kd4	
27		
28		
29		
30		
31		

Puzzle 50 of 100: Mate · Mate In2 (Rating: 2071)

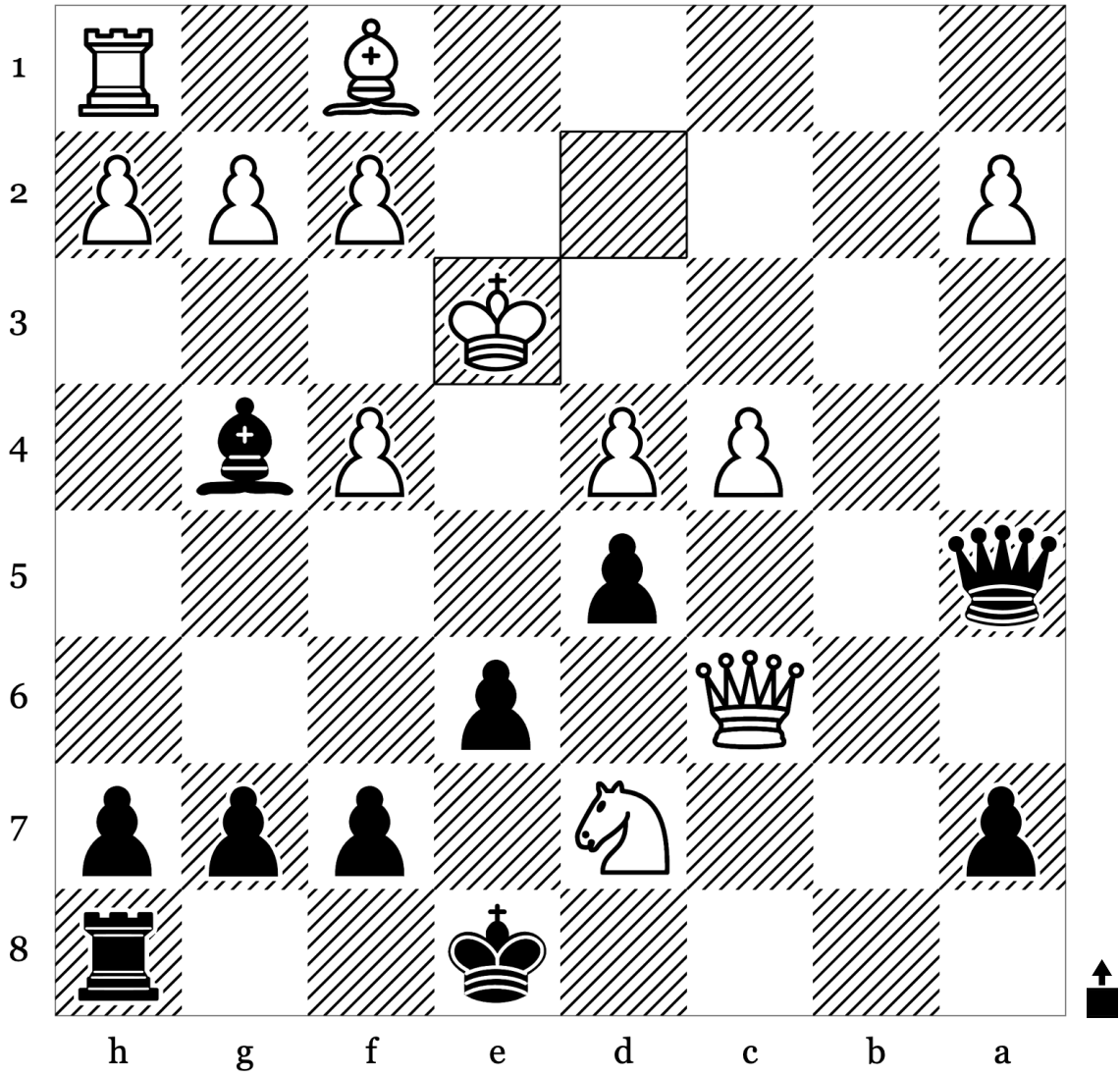

16	Ke3	
17		
18		
19		
20		
21		

Puzzle 51 of 100: Endgame · Mate (Rating: 2210)

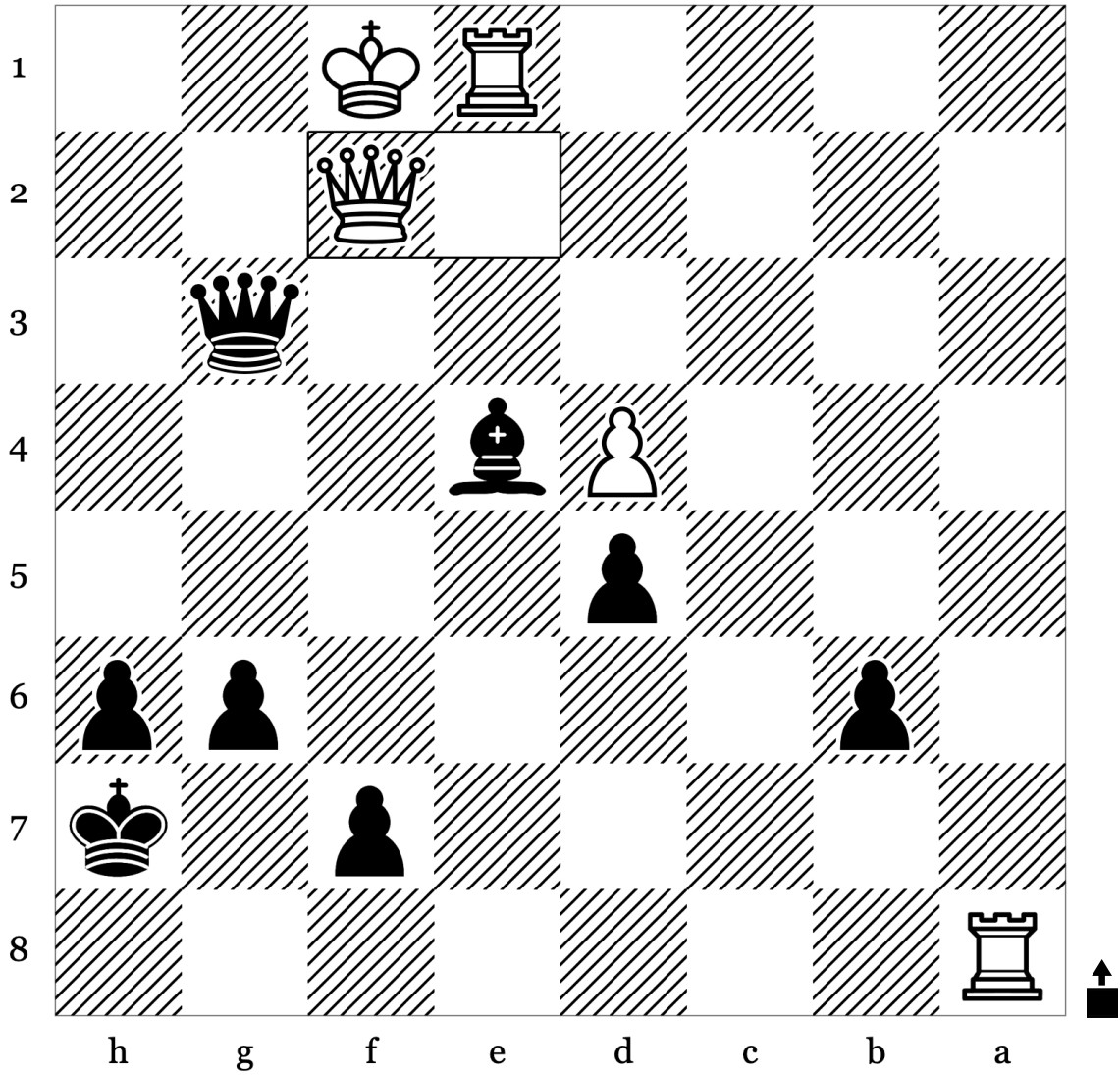

38	Qf2	
39		
40		
41		
42		
43		

Puzzle 52 of 100: Endgame - Kingside Attack (Rating: 2070)

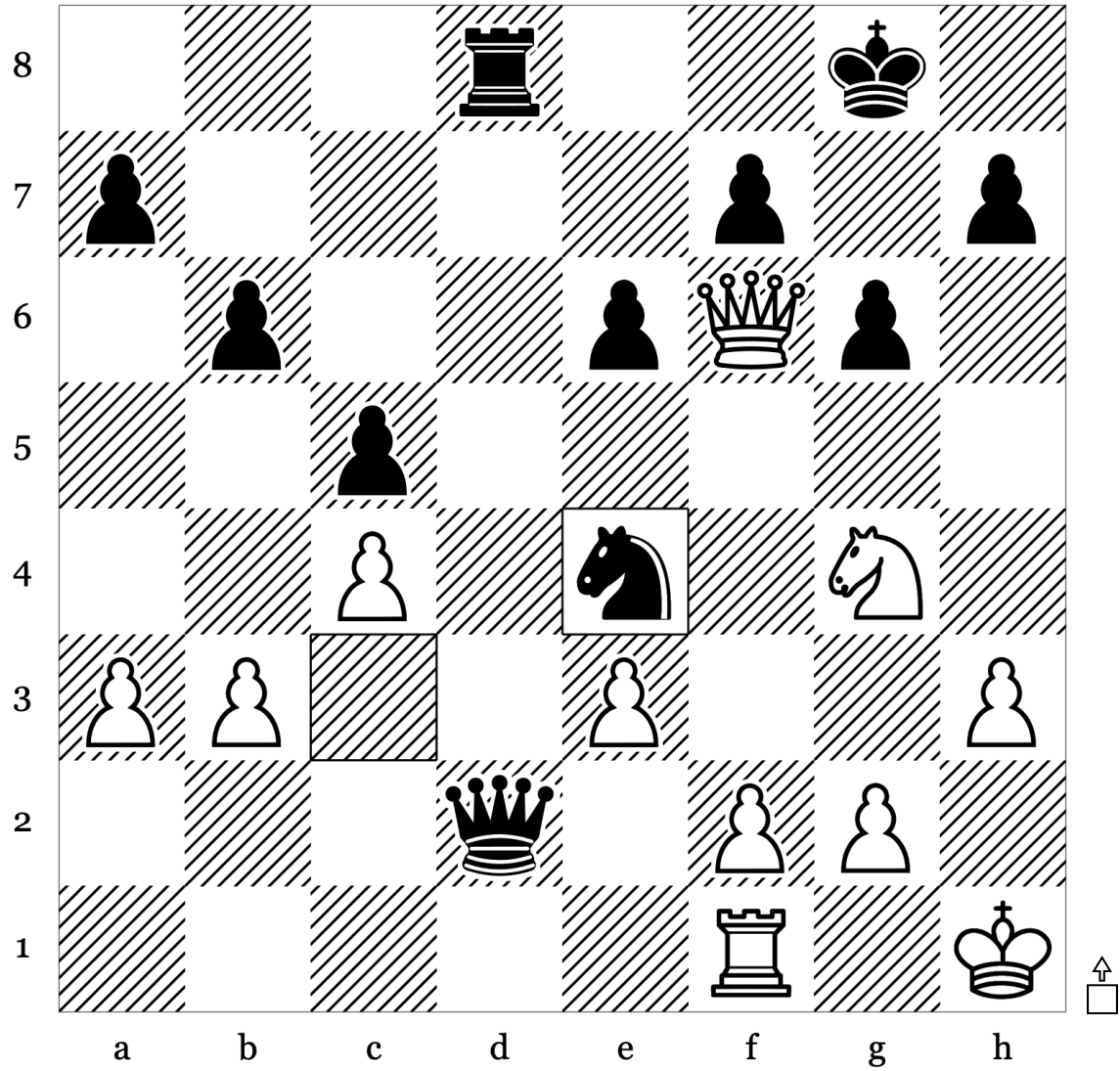

31	...	Ne4
32		
33		
34		
35		
36		

Puzzle 53 of 100: Mate · Mate In2 (Rating: 2049)

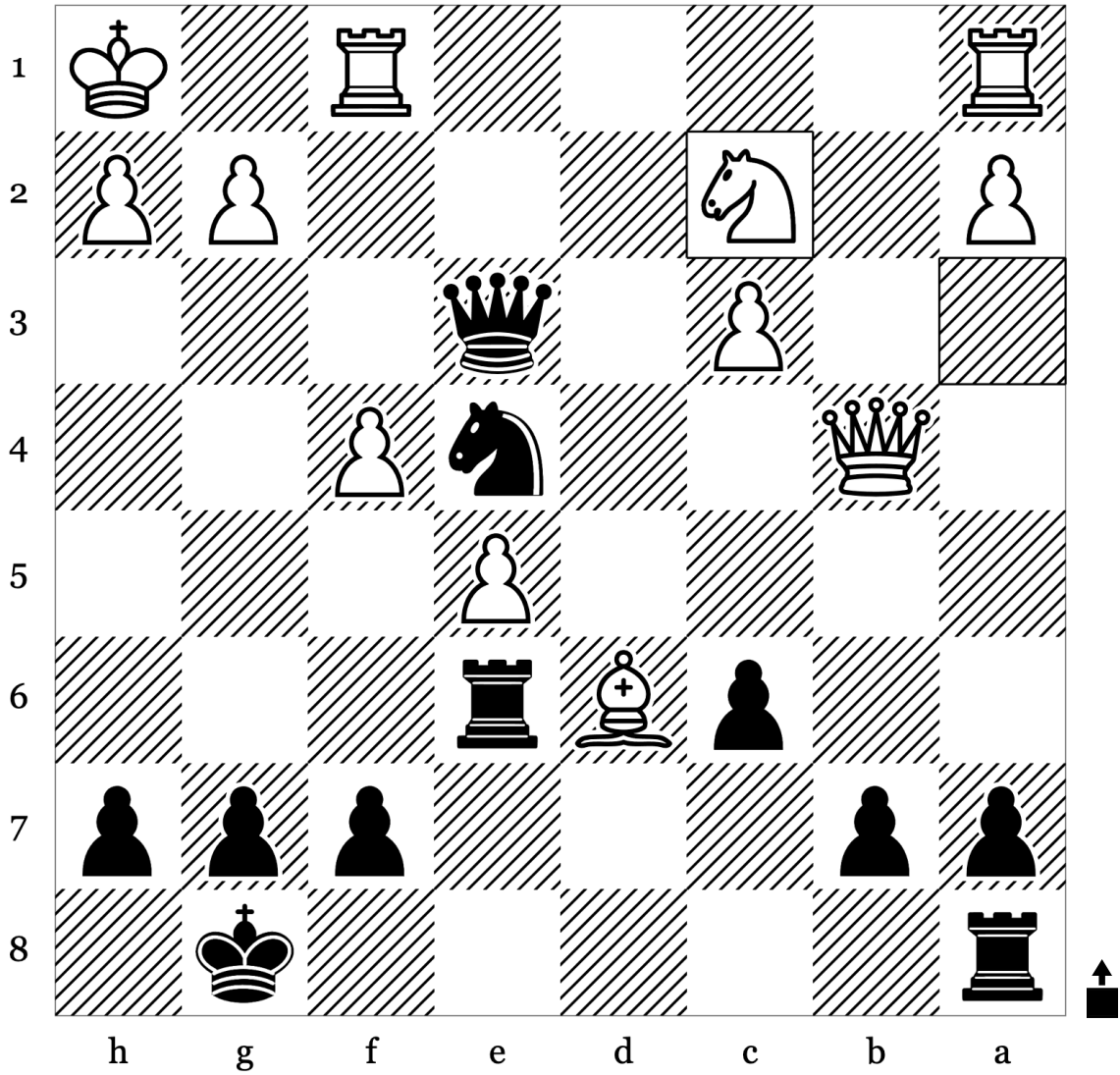

21	Nc2	
22		
23		
24		
25		
26		

Puzzle 54 of 100: Mate · Mate In2 (Rating: 2022)

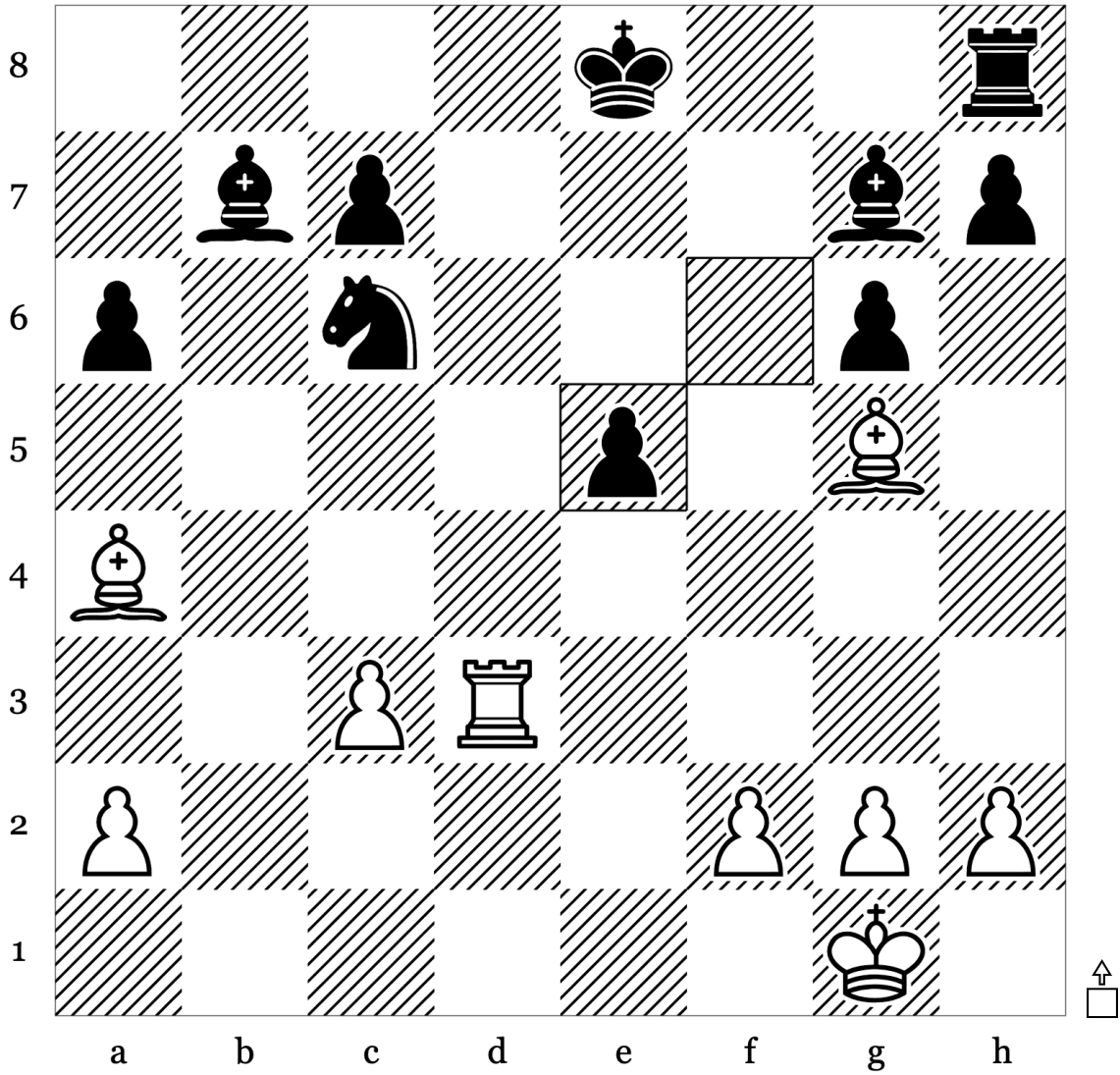

23	...	fxe5
24		
25		
26		
27		
28		

Puzzle 55 of 100: Advanced Pawn · Endgame (Rating: 2058)

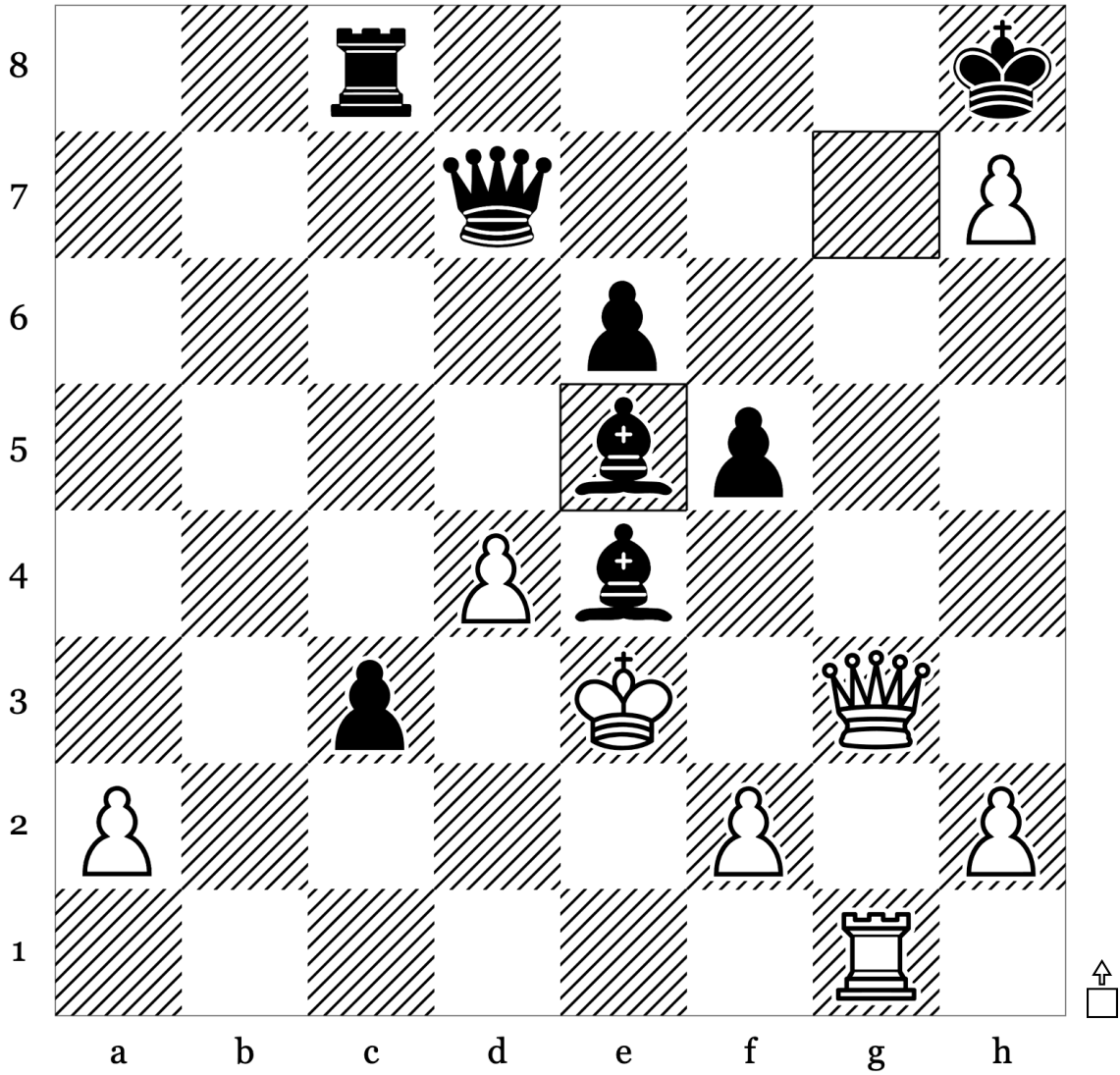

30	...	Bxe5
31		
32		
33		
34		
35		

Puzzle 56 of 100: Endgame · Mate (Rating: 2183)

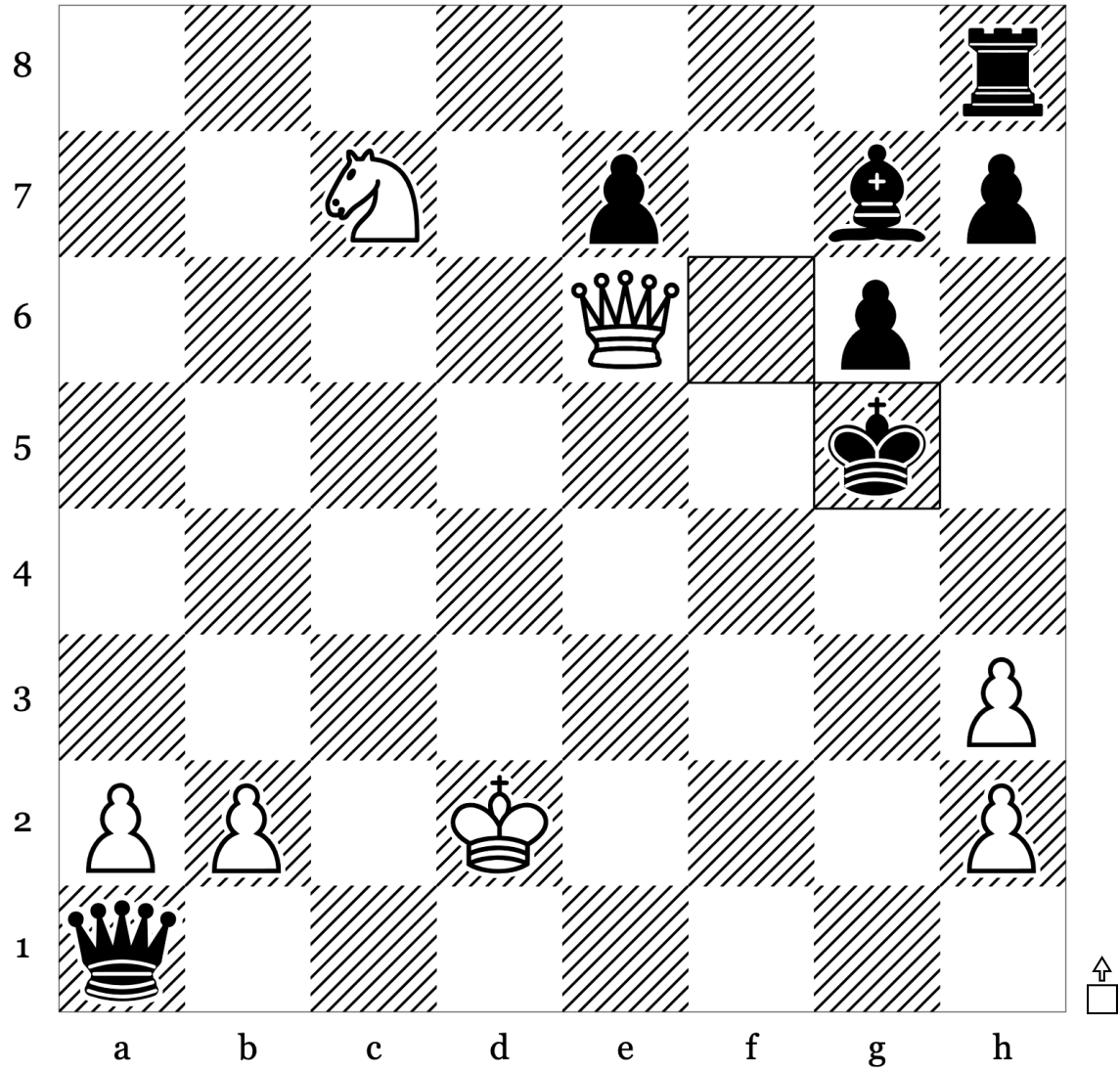

36	...	Kg5
37		
38		
39		
40		
41		

Puzzle 57 of 100: Endgame · Mate (Rating: 2007)

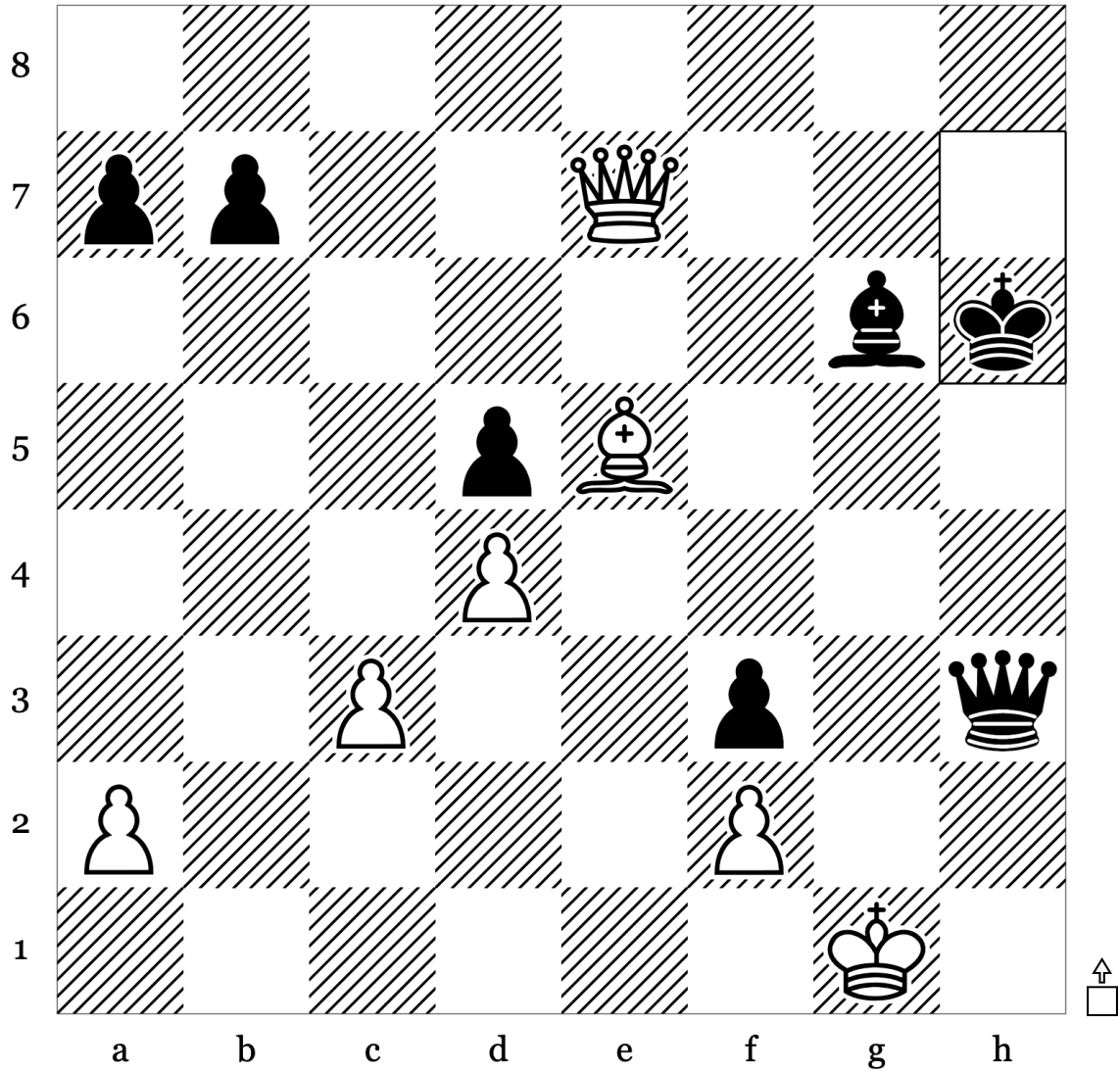

35	...	Kh6
36		
37		
38		
39		
40		

Puzzle 58 of 100: Mate · Mate In2 (Rating: 2004)

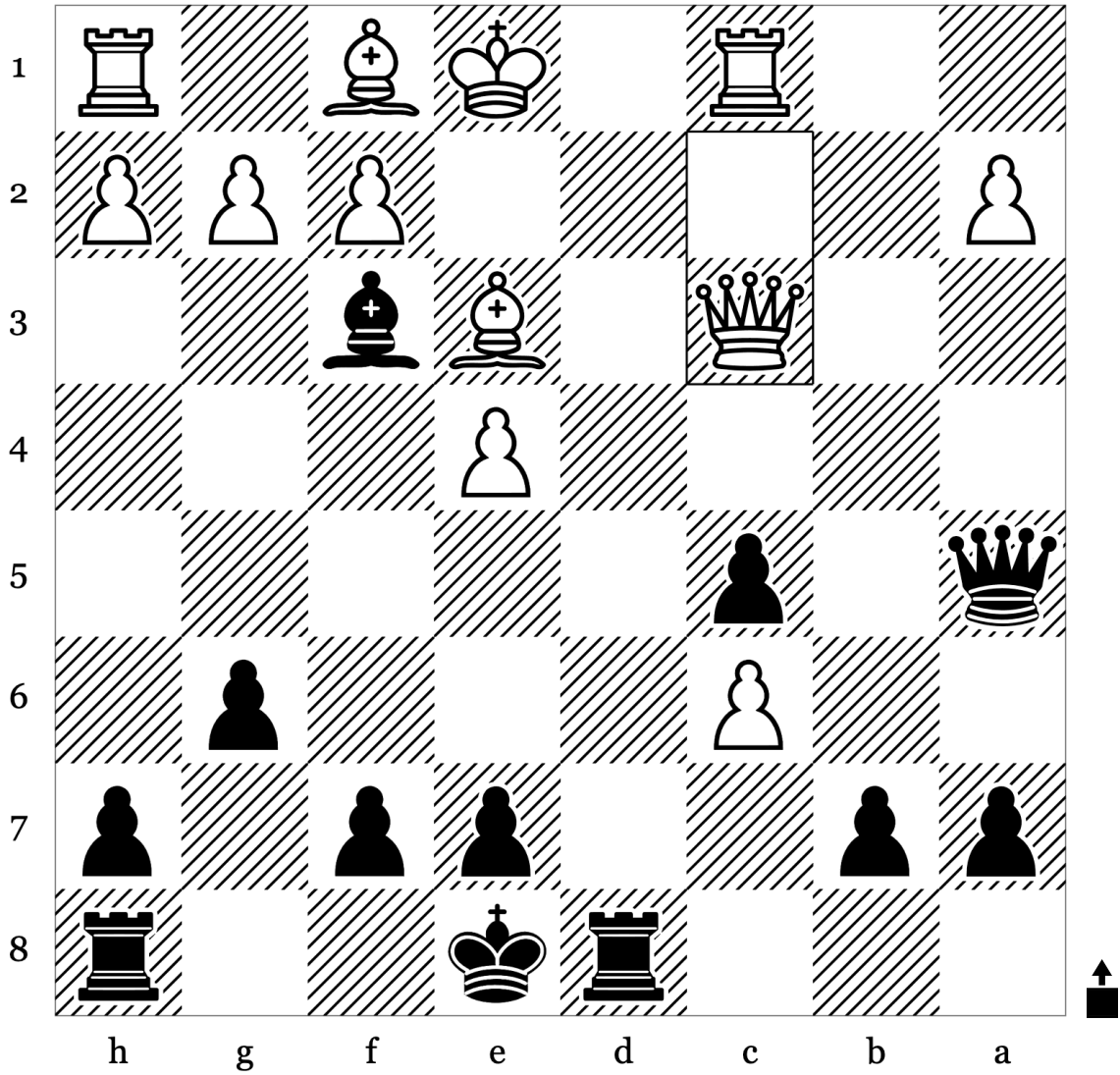

14	Qxc3	
15		
16		
17		
18		
19		

Puzzle 59 of 100: Discovered Attack · Master (Rating: 2132)

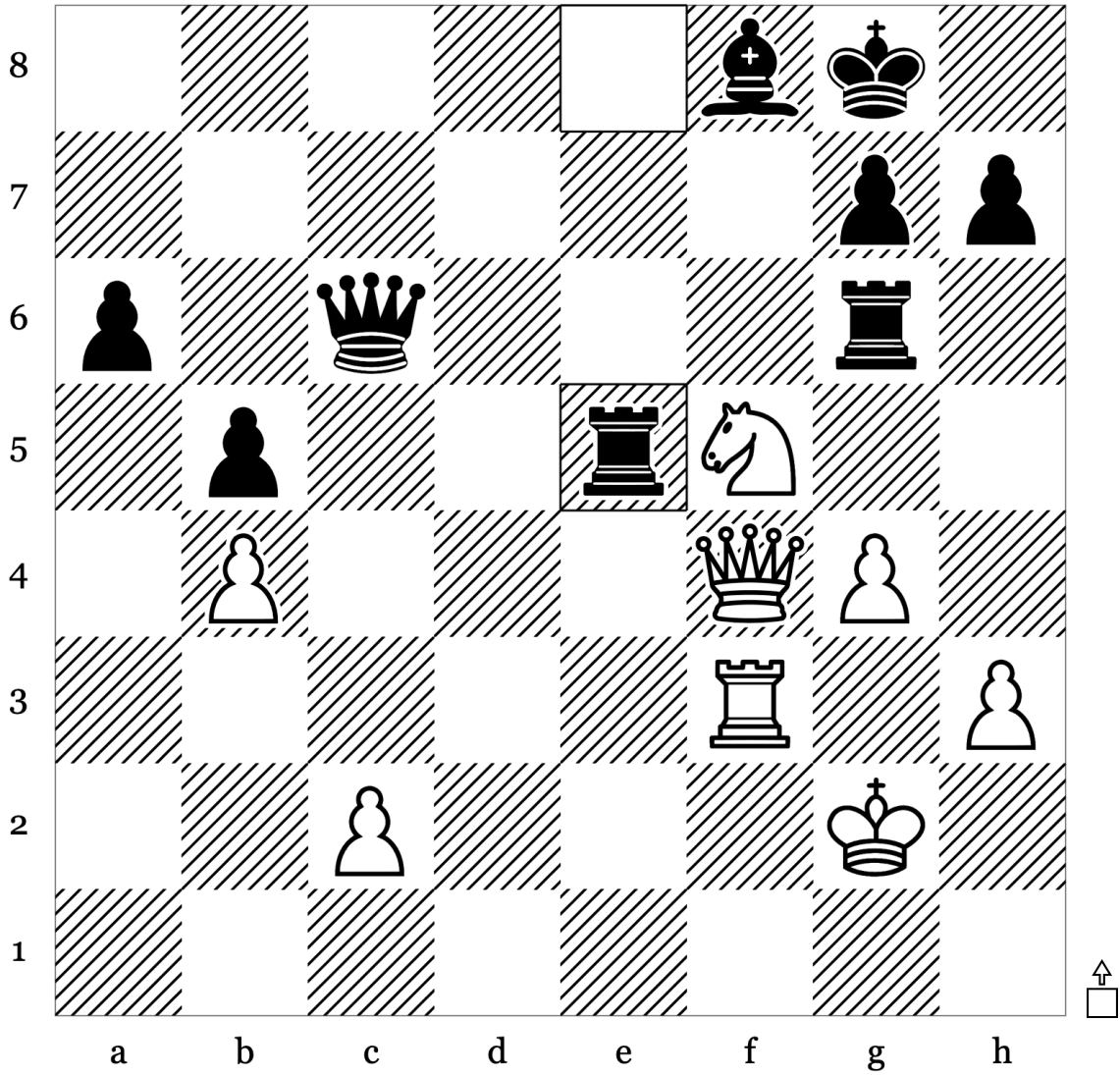

31	...	Rxe5
32		
33		
34		
35		
36		

Puzzle 60 of 100: Master · Mate (Rating: 2069)

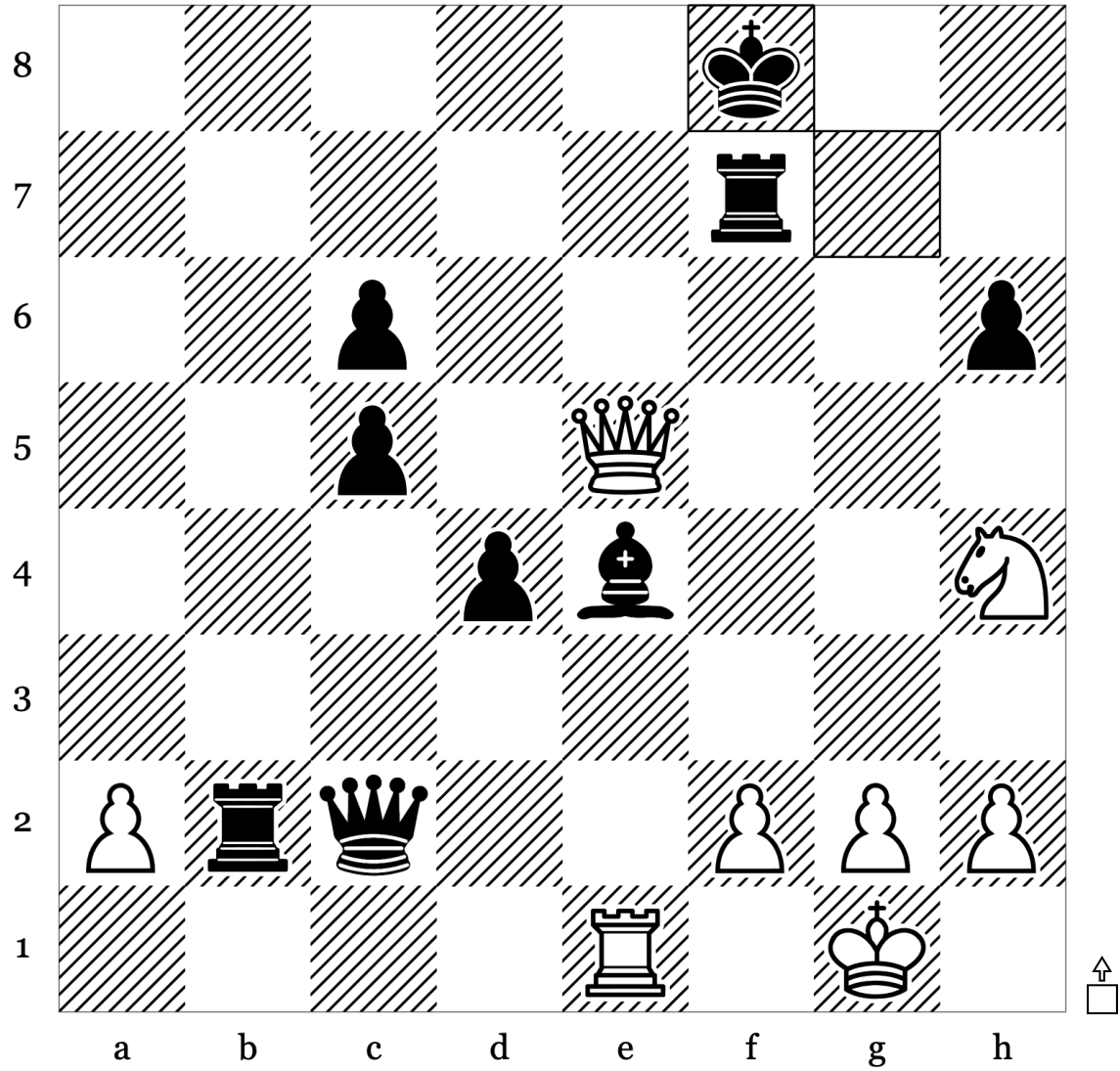

37	...	Kf8
38		
39		
40		
41		
42		

Puzzle 62 of 100: Endgame · Mate (Rating: 2131)

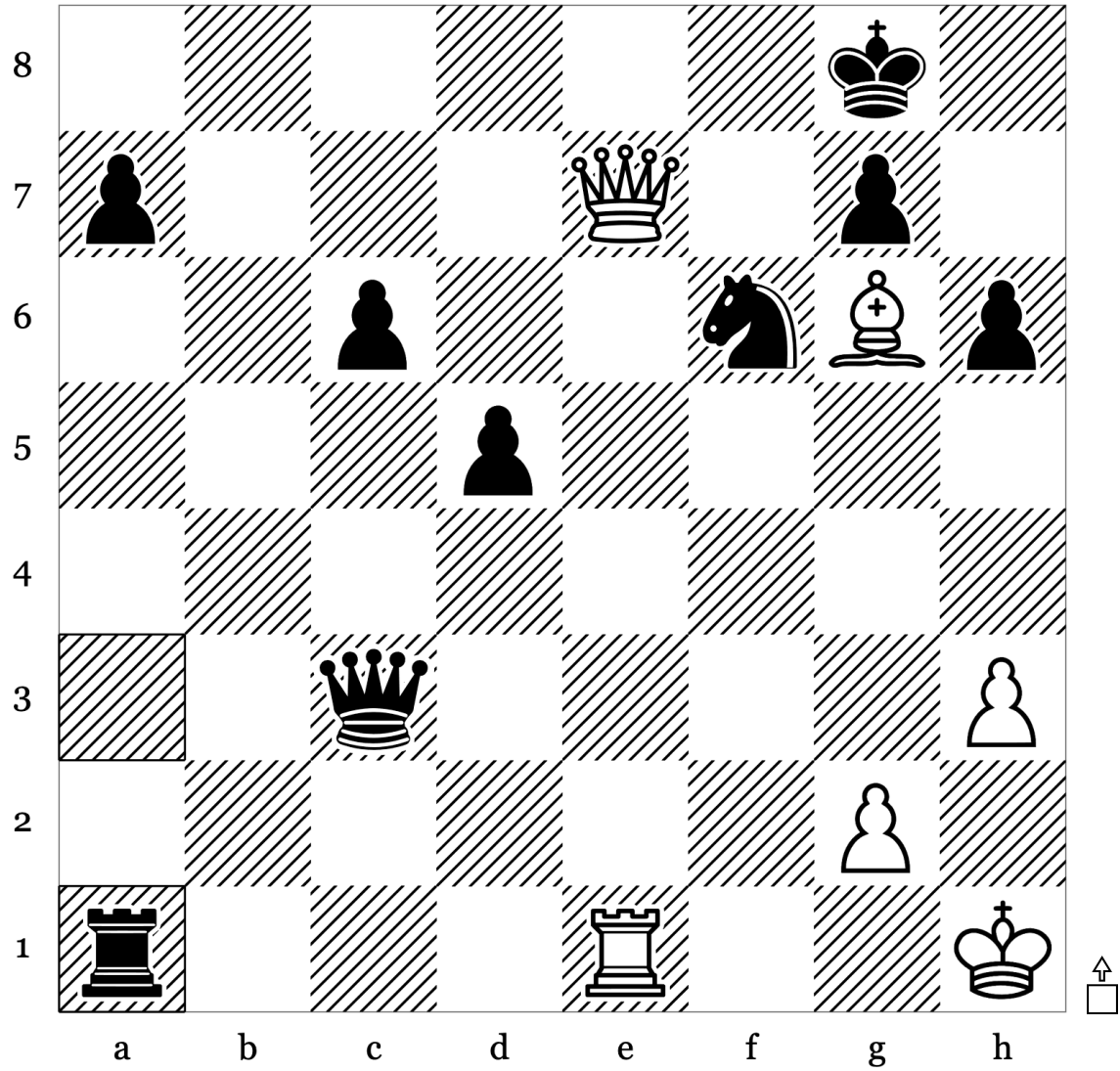

40	...	Ra1
41		
42		
43		
44		
45		

Puzzle 63 of 100: Clearance · Mate (Rating: 2109)

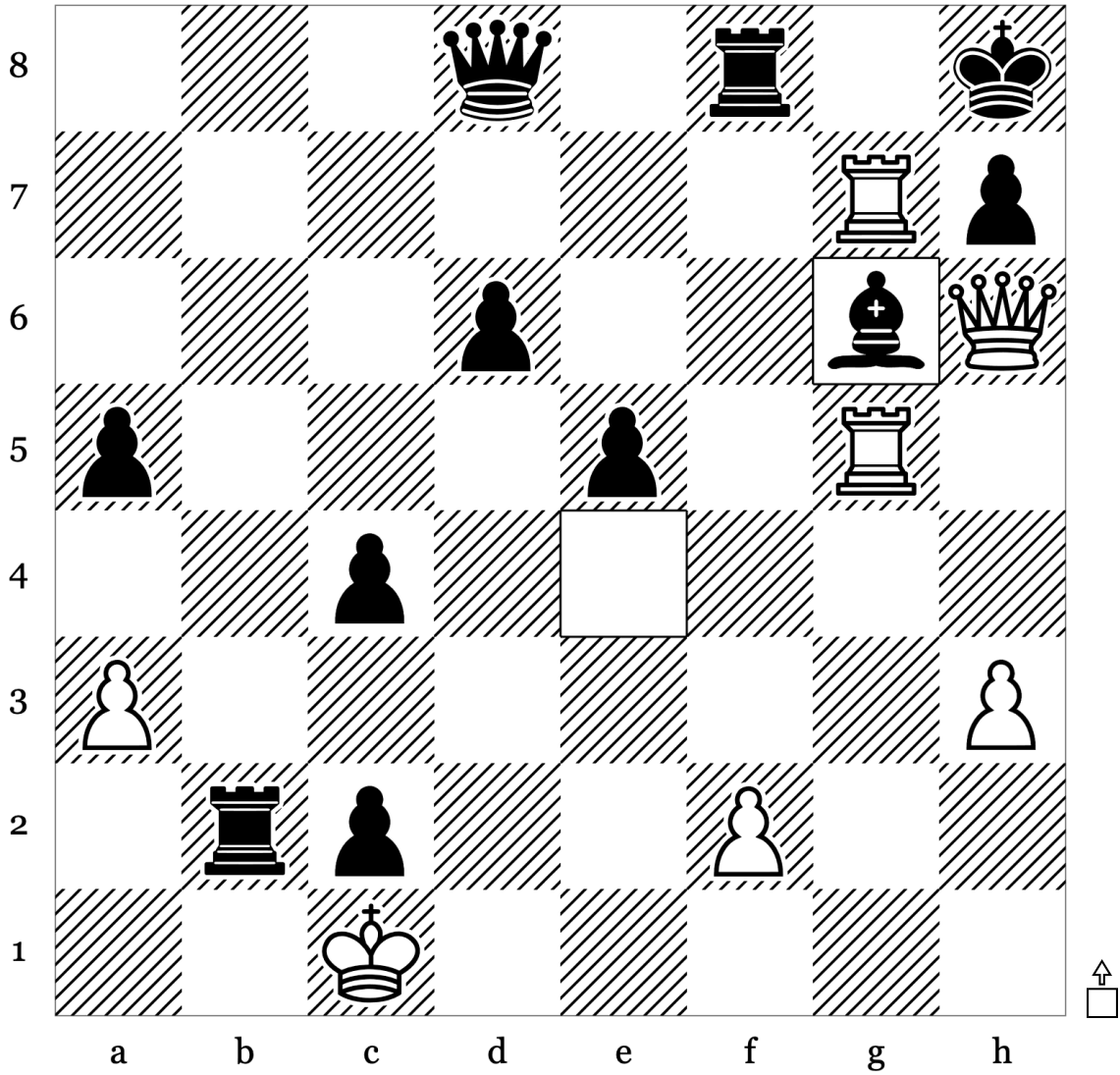

29	...	Bxg6
30		
31		
32		
33		
34		

Puzzle 64 of 100: Advanced Pawn · Kingside Attack (Rating: 2040)

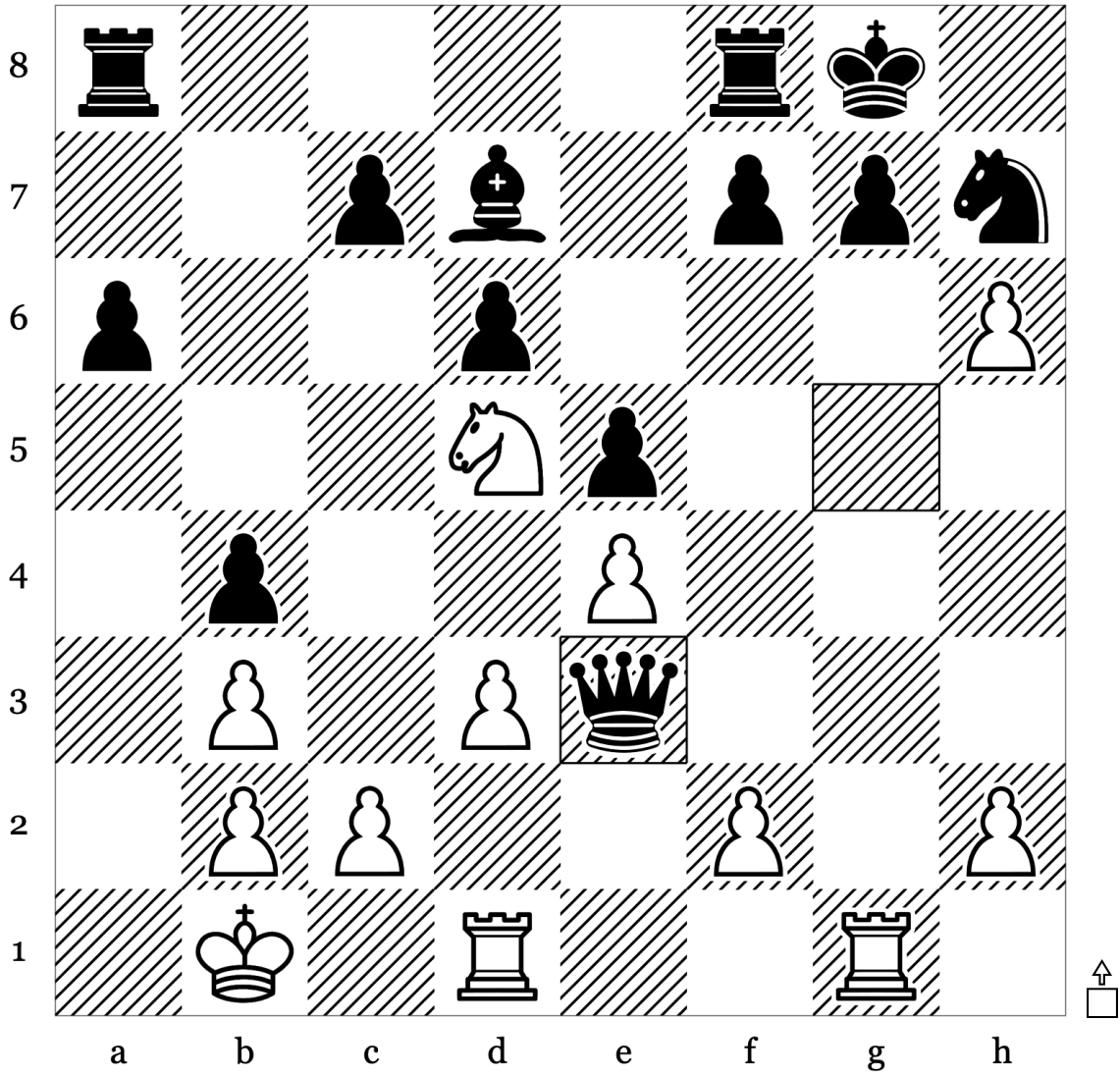

20	...	Qxe3
21		
22		
23		
24		
25		

Puzzle 65 of 100: Corner Mate · Kingside Attack (Rating: 2070)

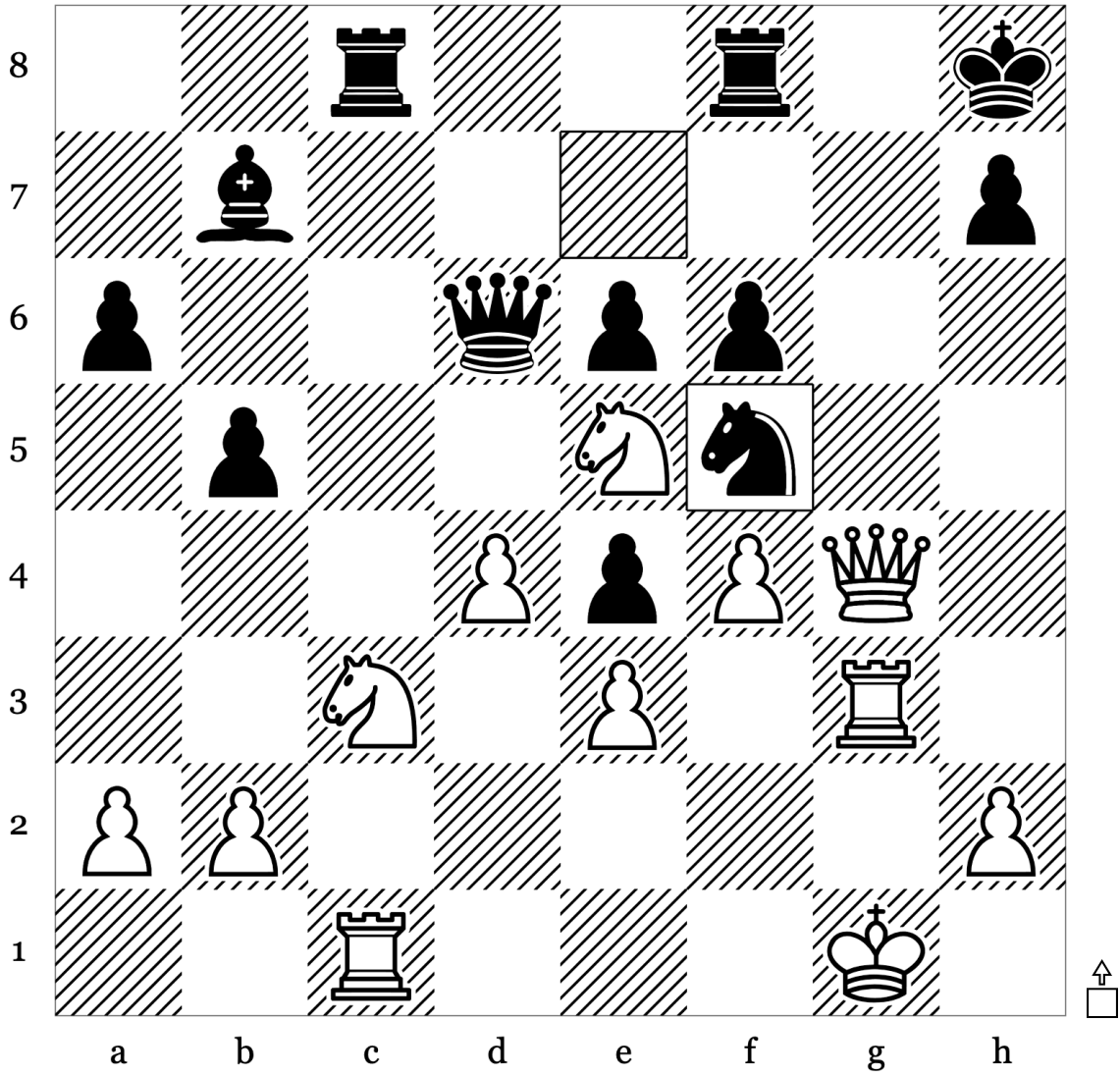

20	...	Nf5
21		
22		
23		
24		
25		

Puzzle 66 of 100: Kingside Attack - Mate (Rating: 2079)

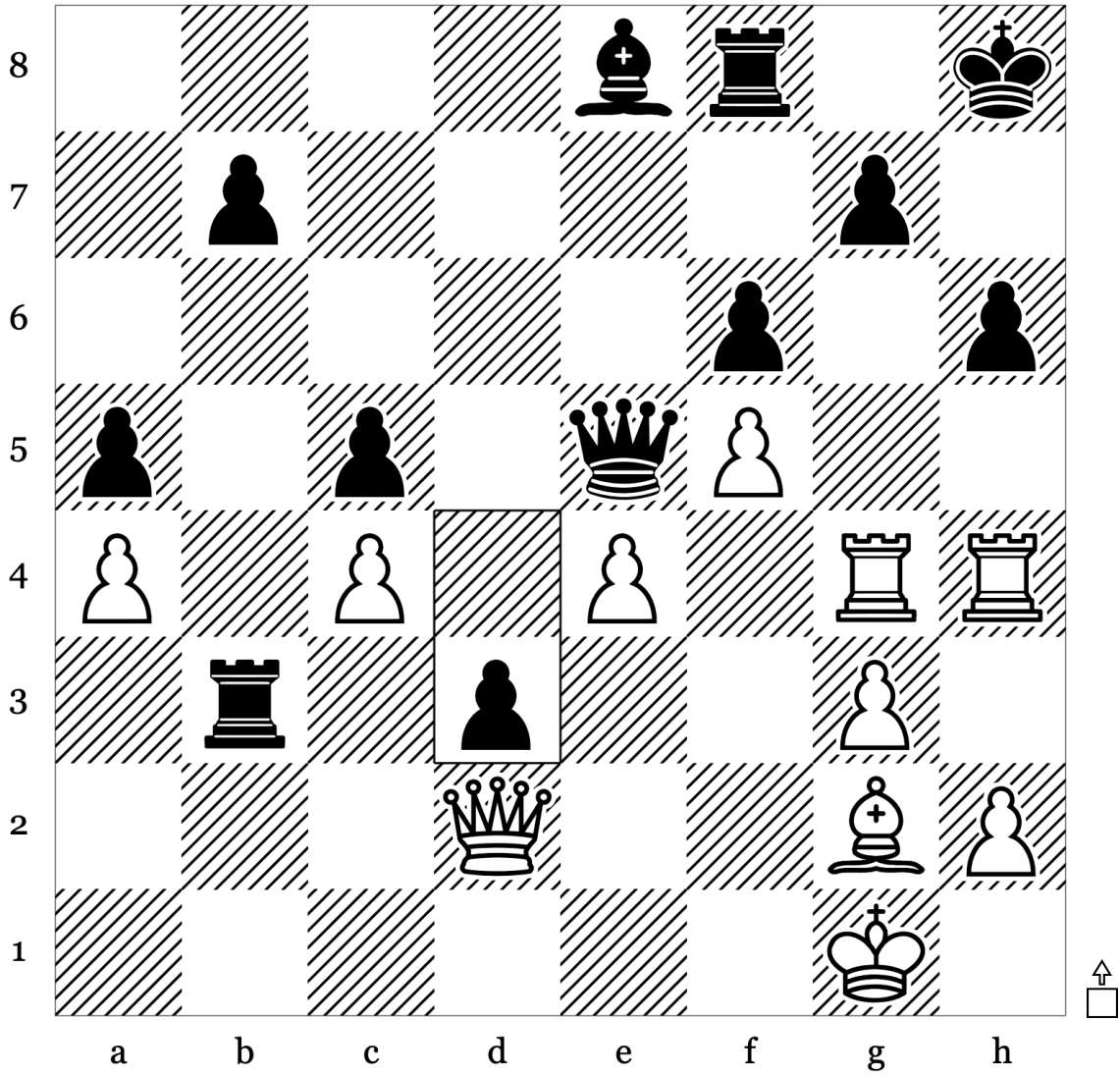

37	...	d3
38		
39		
40		
41		
42		

Puzzle 67 of 100: Attraction · Endgame (Rating: 2092)

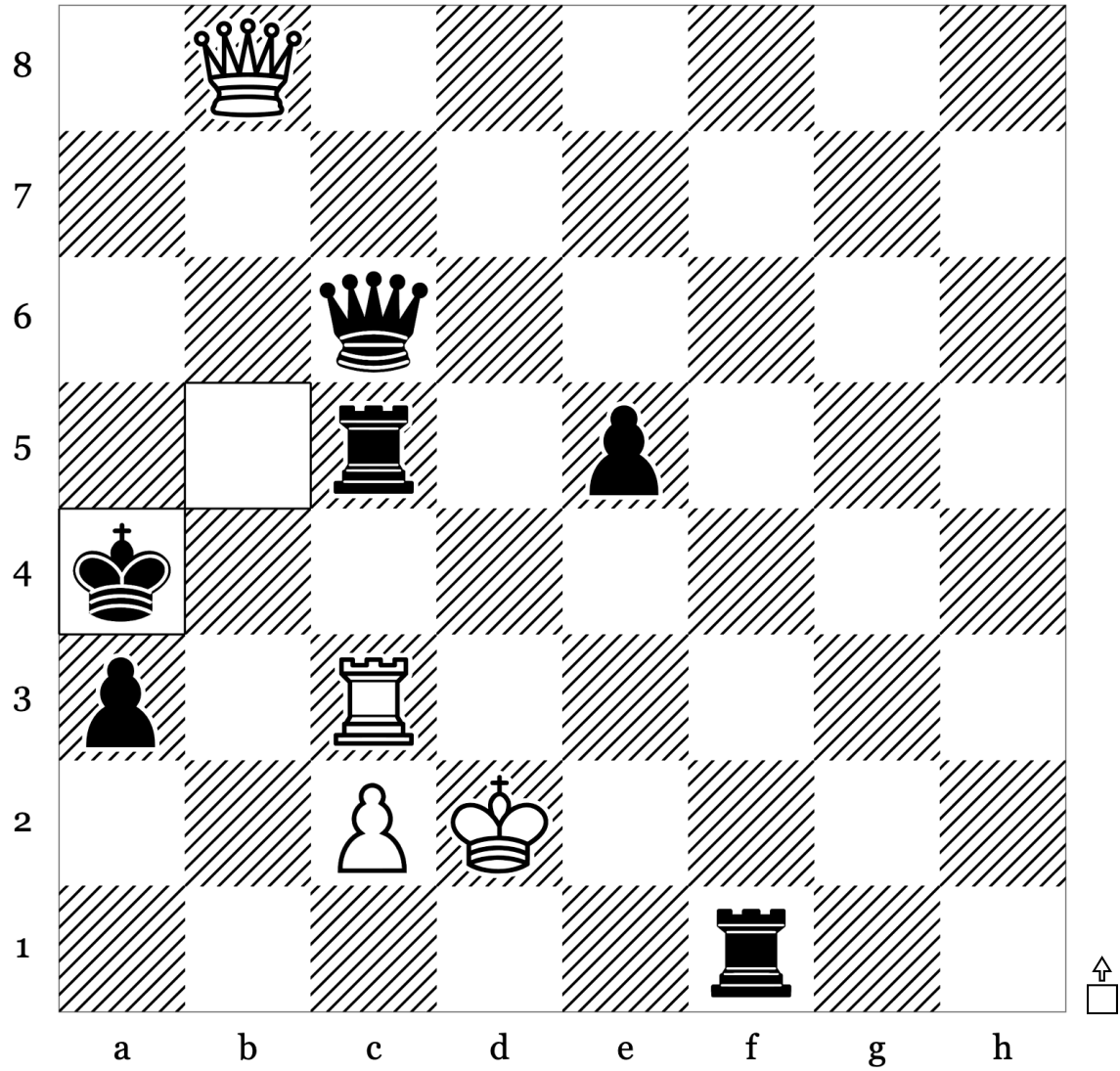

46	...	Ka4
47		
48		
49		
50		
51		

Puzzle 68 of 100: Mate · Mate In2 (Rating: 2089)

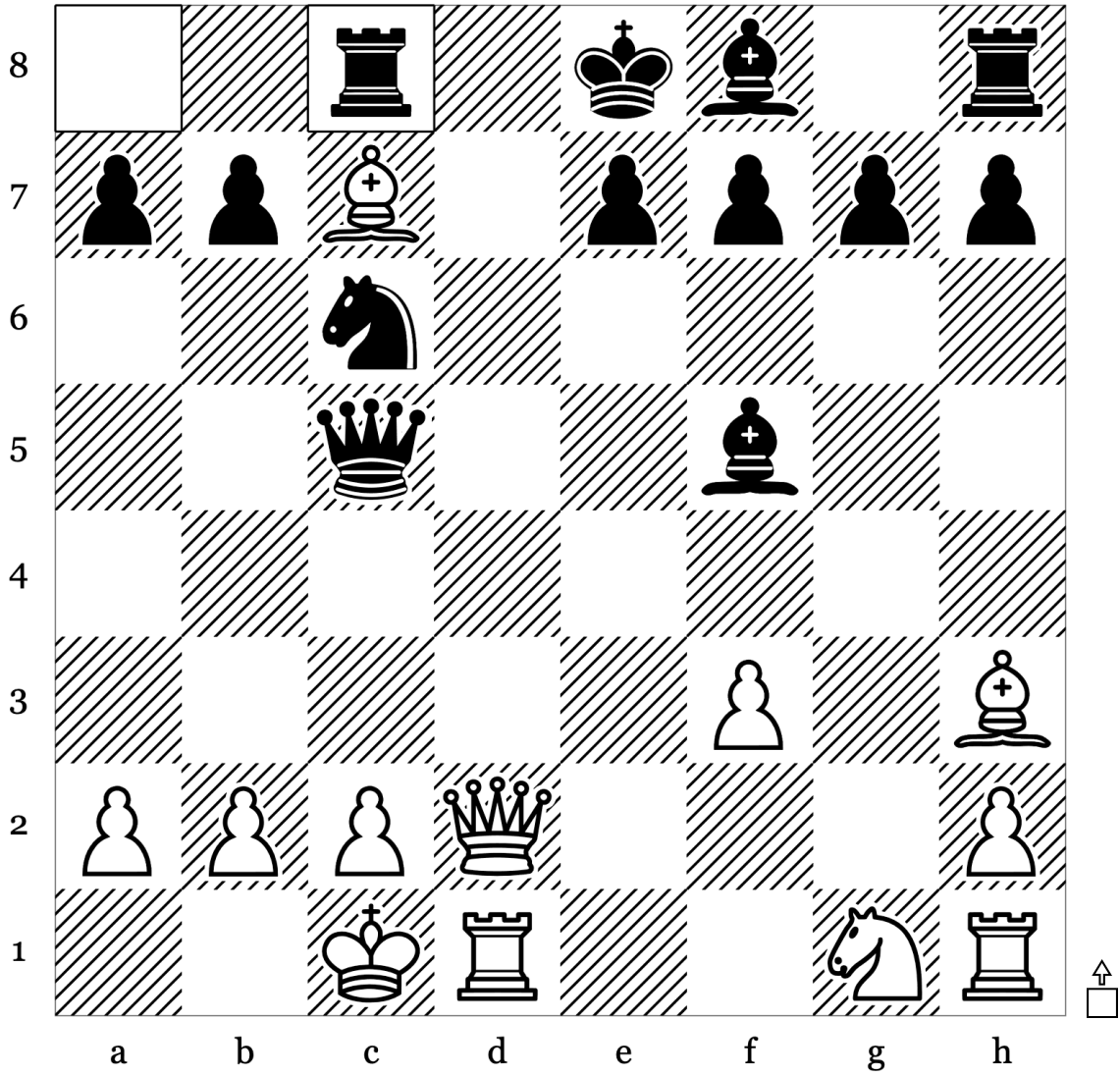

12	...	Rc8
13		
14		
15		
16		
17		

Puzzle 69 of 100: Attraction · Deflection (Rating: 2018)

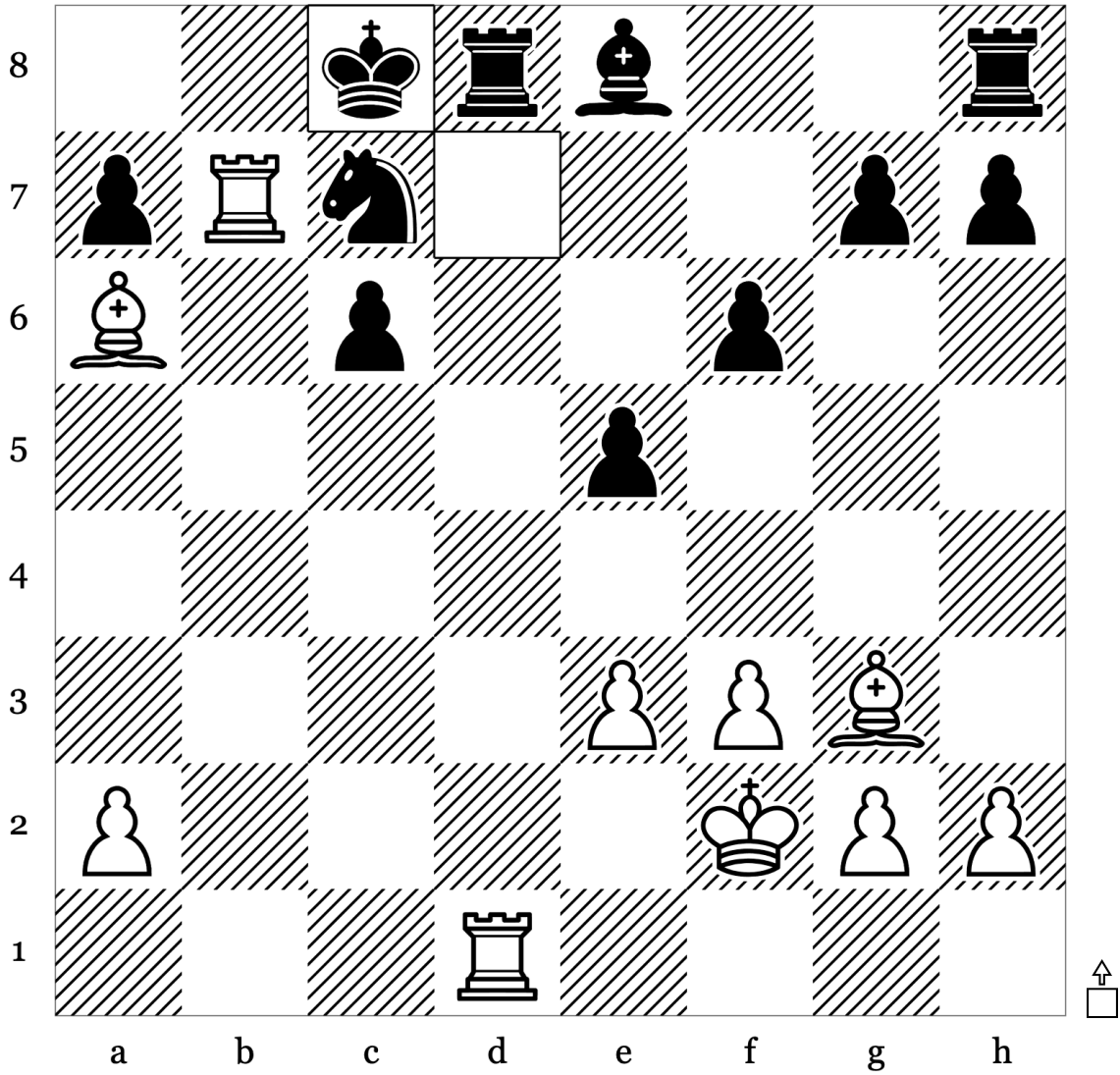

23	...	Kc8
24		
25		
26		
27		
28		

Puzzle 70 of 100: Mate · Mate In2 (Rating: 2071)

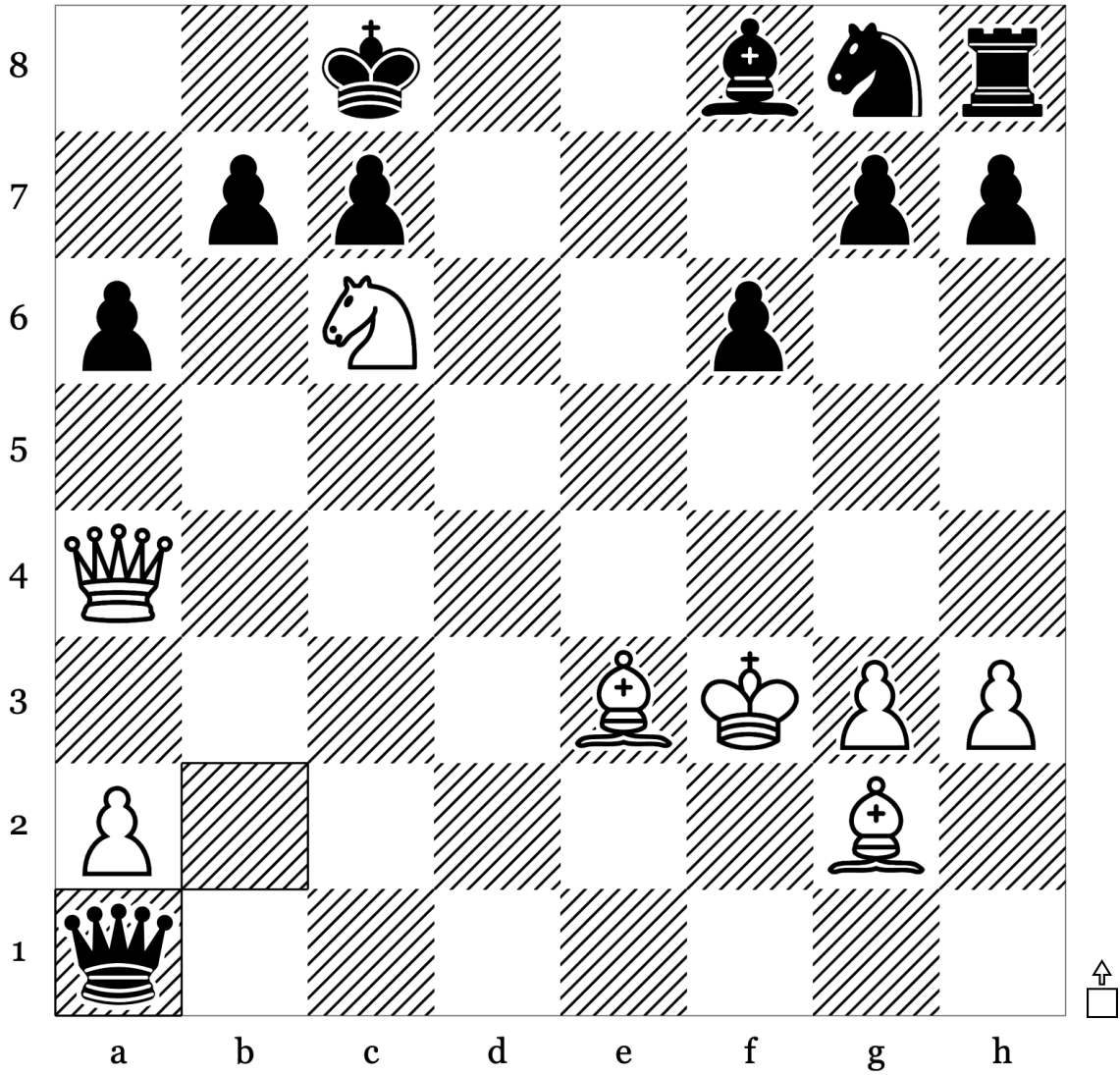

20	...	Qxa1
21		
22		
23		
24		
25		

Puzzle 71 of 100: Mate · Mate In2 (Rating: 2022)

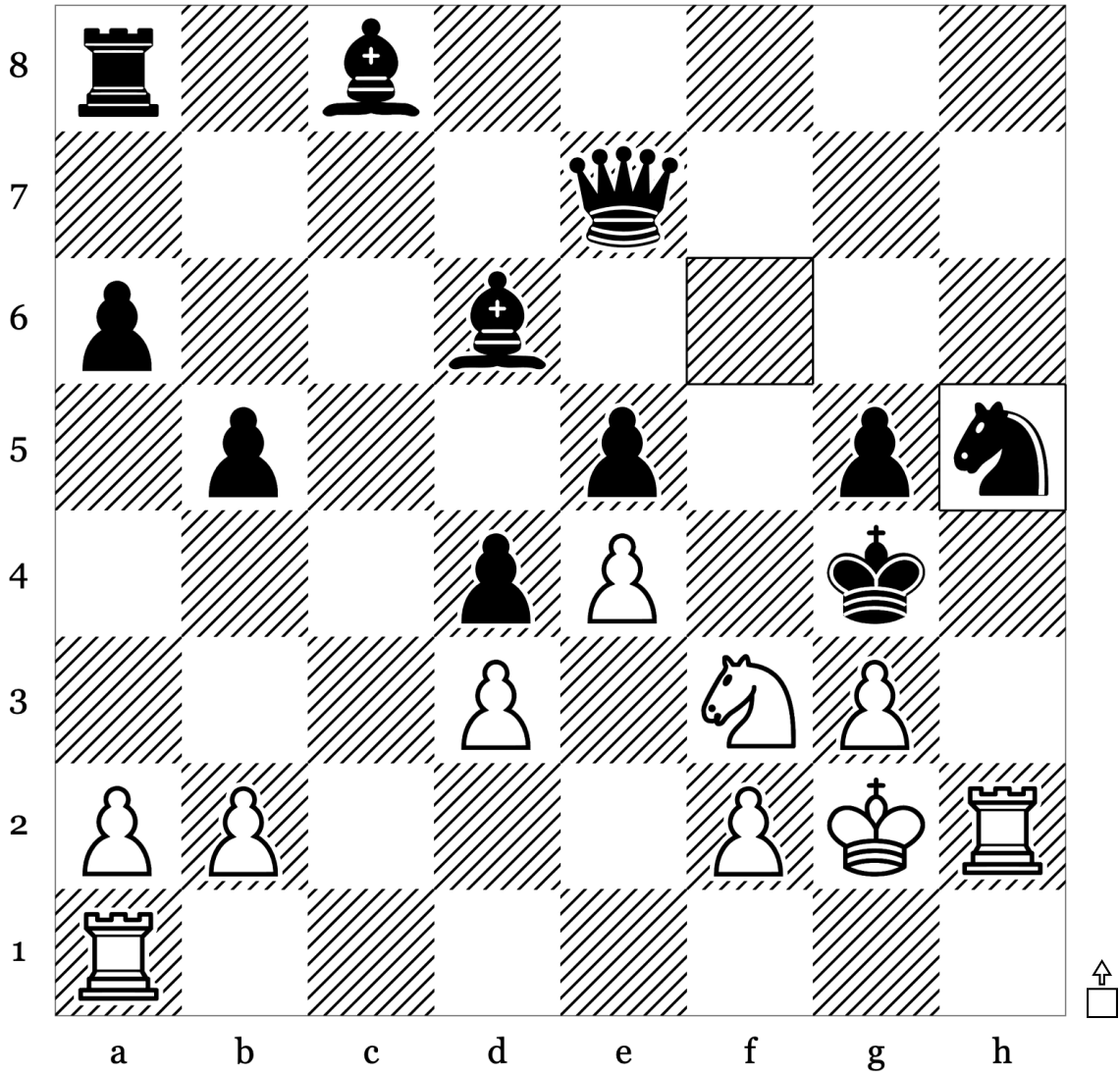

27	...	Nh5
28		
29		
30		
31		
32		

Puzzle 72 of 100: Discovered Attack · Discovered Check (Rating: 2041)

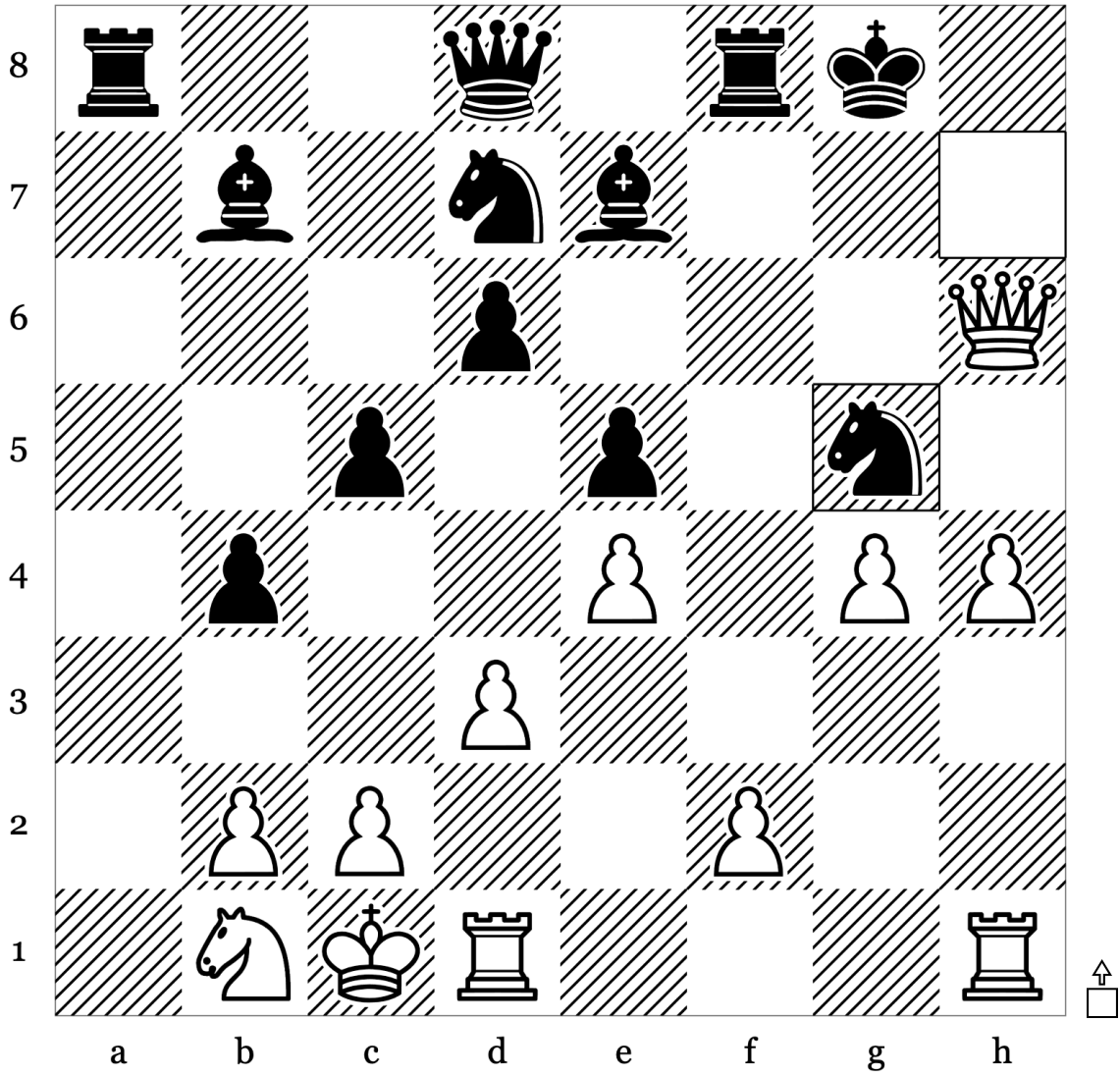

19	...	Nxg5
20		
21		
22		
23		
24		

Puzzle 73 of 100: Endgame - Master (Rating: 2034)

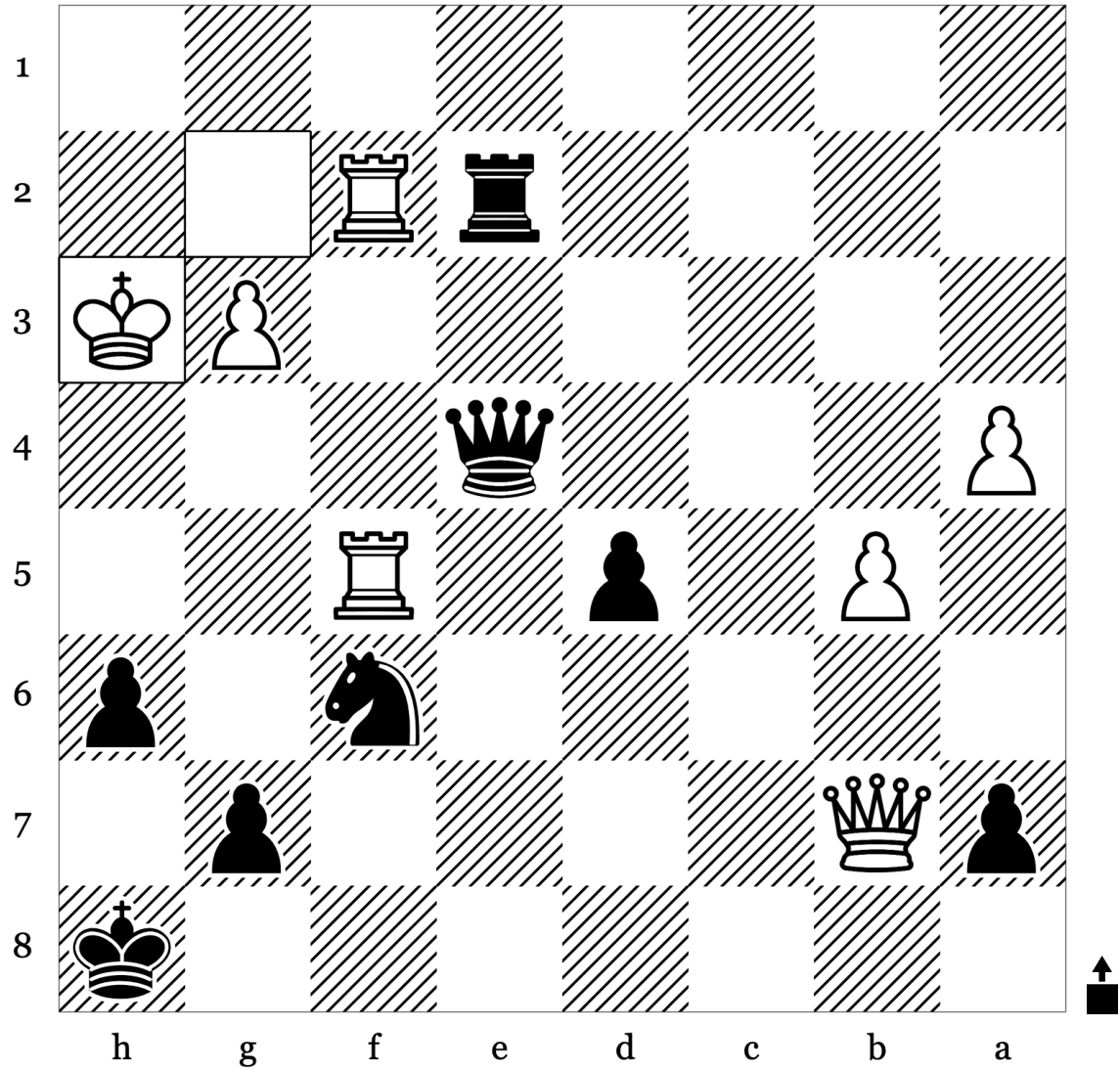

36	Kh3	
37		
38		
39		
40		
41		

Puzzle 74 of 100: Endgame · Mate (Rating: 2196)

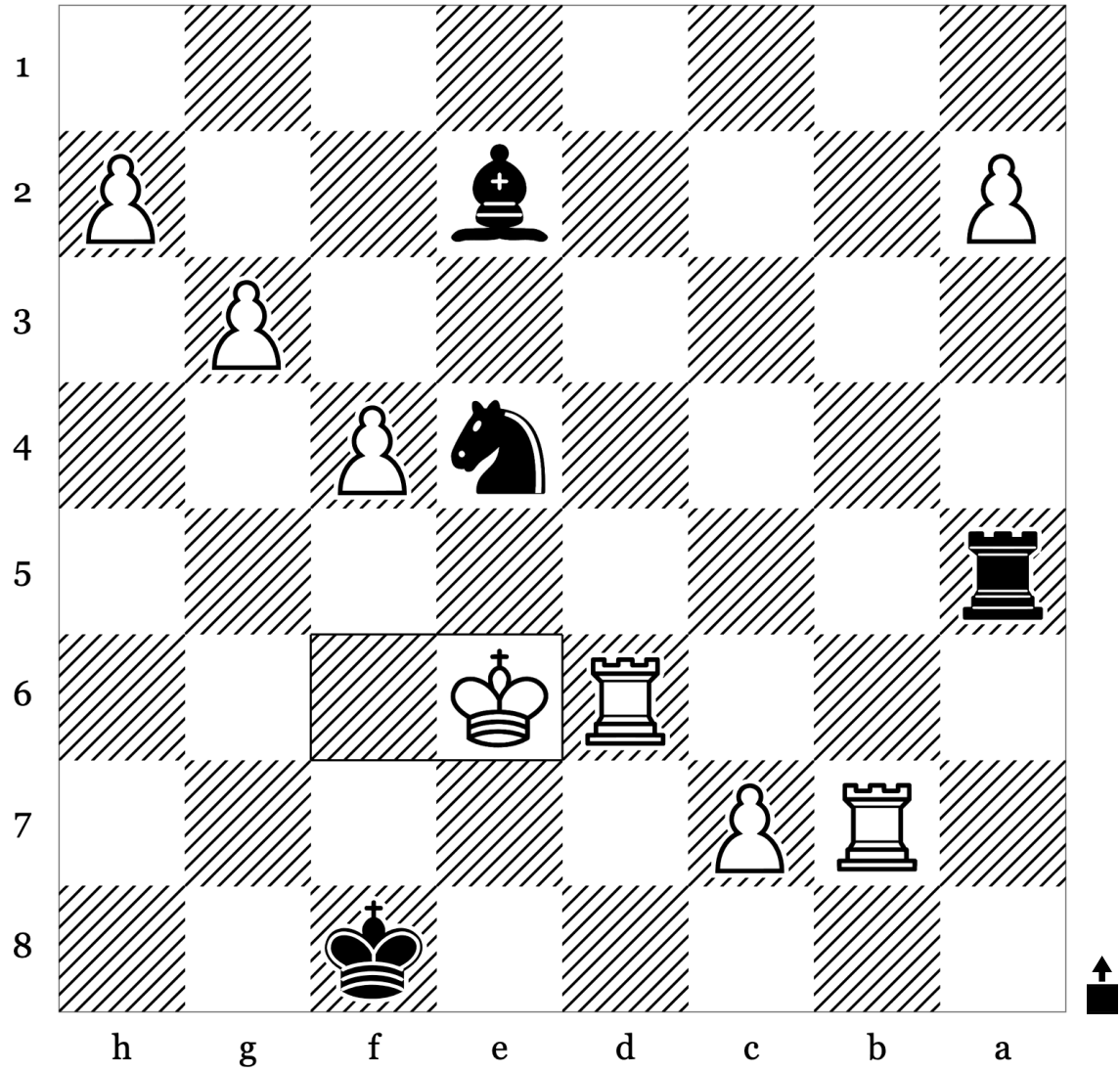

55	Ke6	
56		
57		
58		
59		
60		

Puzzle 75 of 100: Mate · Mate In2 (Rating: 2082)

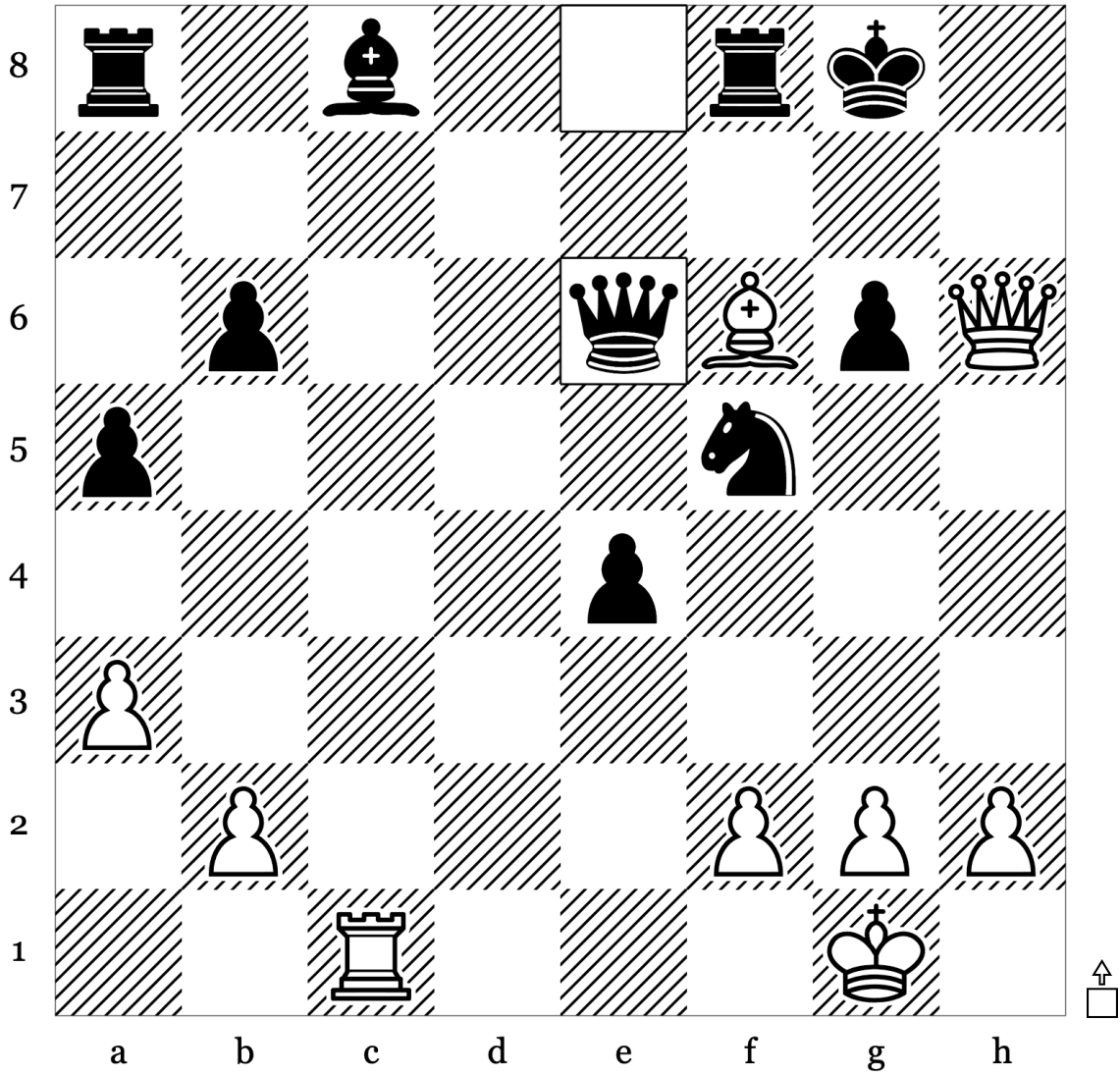

27	...	Qxe6
28		
29		
30		
31		
32		

Puzzle 76 of 100: Corner Mate · Discovered Check (Rating: 2265)

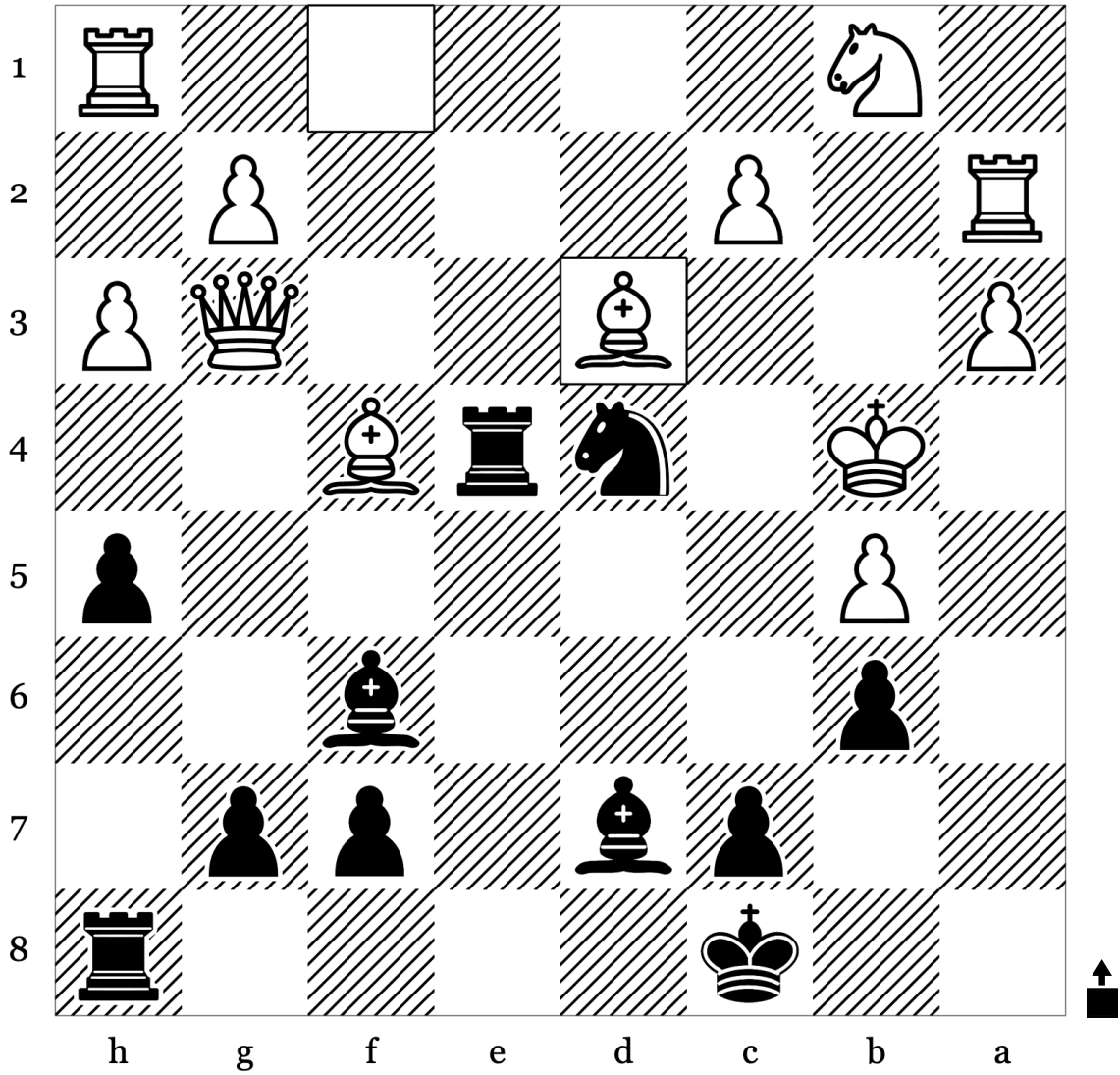

24	Bd3	
25		
26		
27		
28		
29		

Puzzle 77 of 100: Discovered Check · Double Check (Rating: 2056)

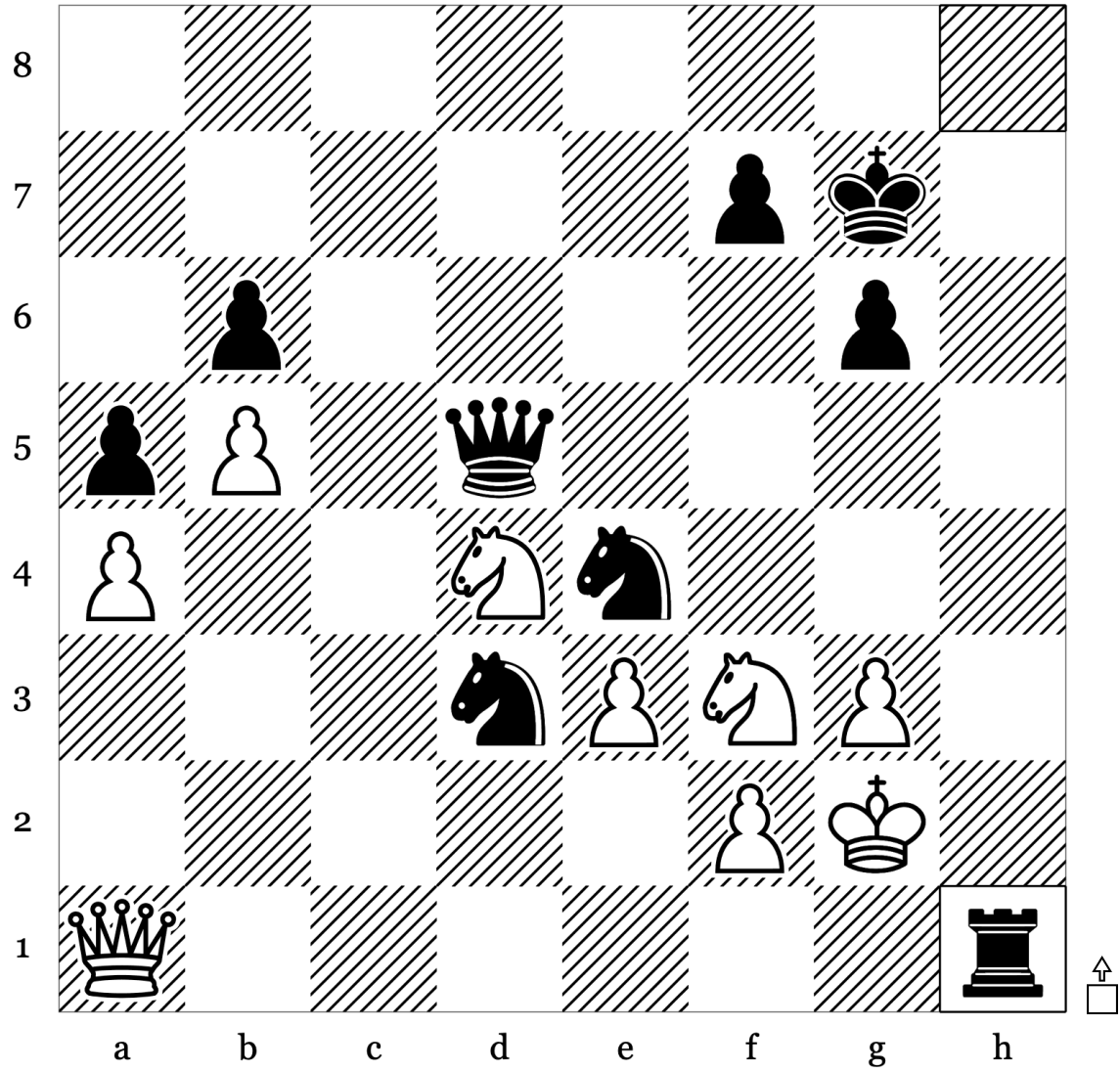

35	...	Rxh1
36		
37		
38		
39		
40		

Puzzle 78 of 100: Mate · Mate In2 (Rating: 2128)

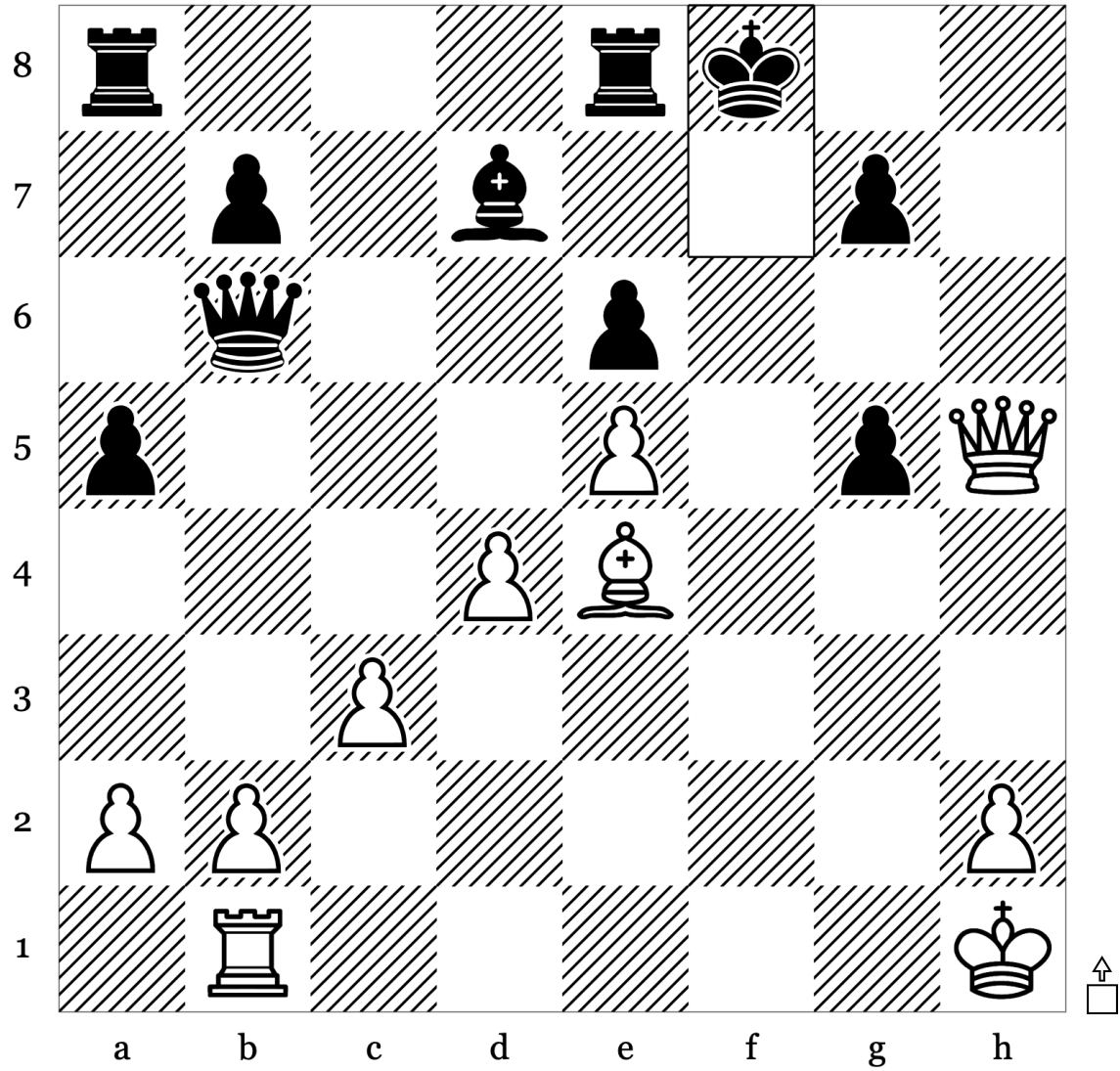

23	...	Kf8
24		
25		
26		
27		
28		

Puzzle 79 of 100: Discovered Attack · Discovered Check (Rating: 2220)

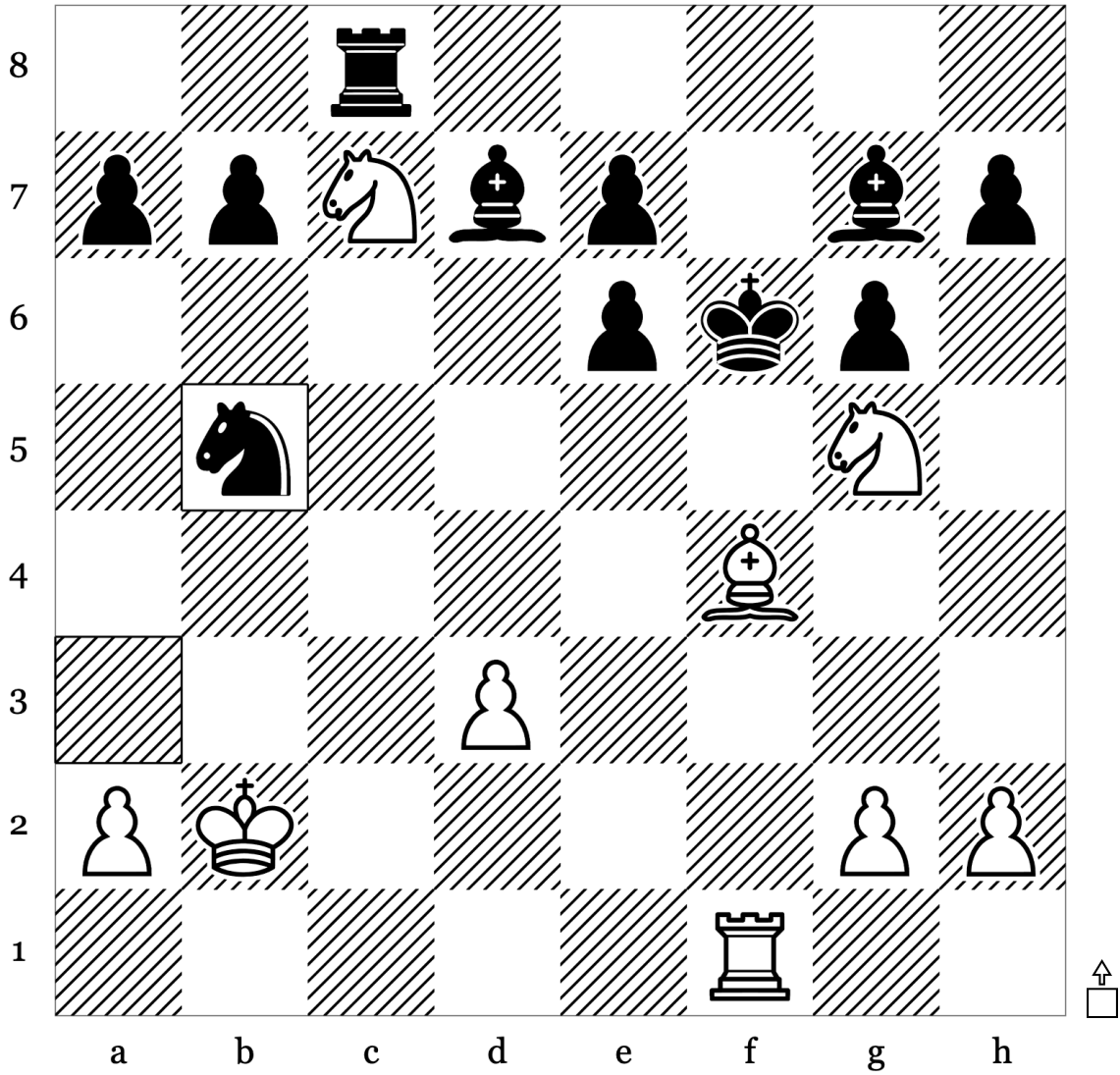

23	...	Nb5
24		
25		
26		
27		
28		

Puzzle 80 of 100: Mate · Mate In2 (Rating: 2129)

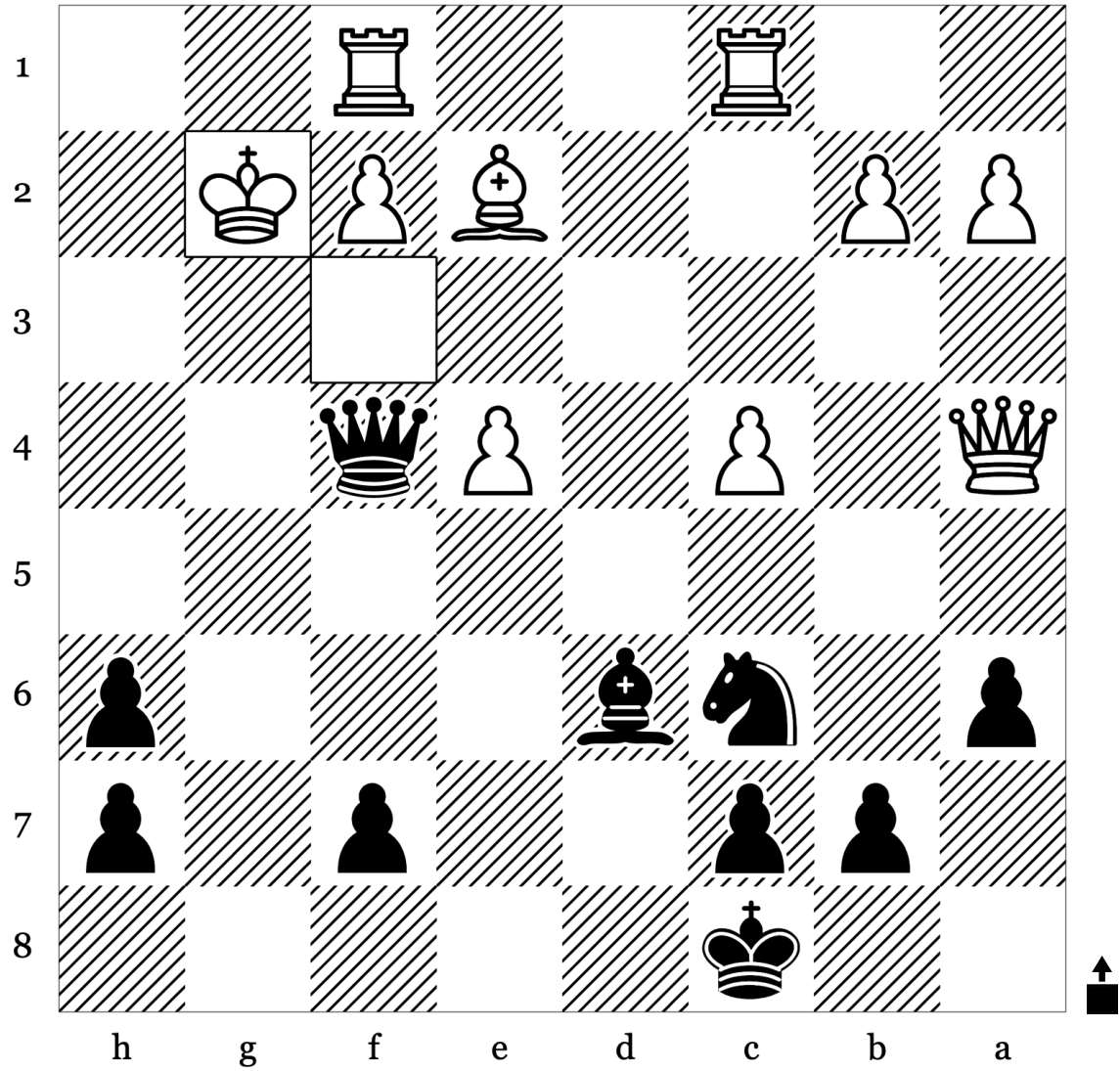

23	Kg2	
24		
25		
26		
27		
28		

Puzzle 81 of 100: Endgame · Mate (Rating: 2084)

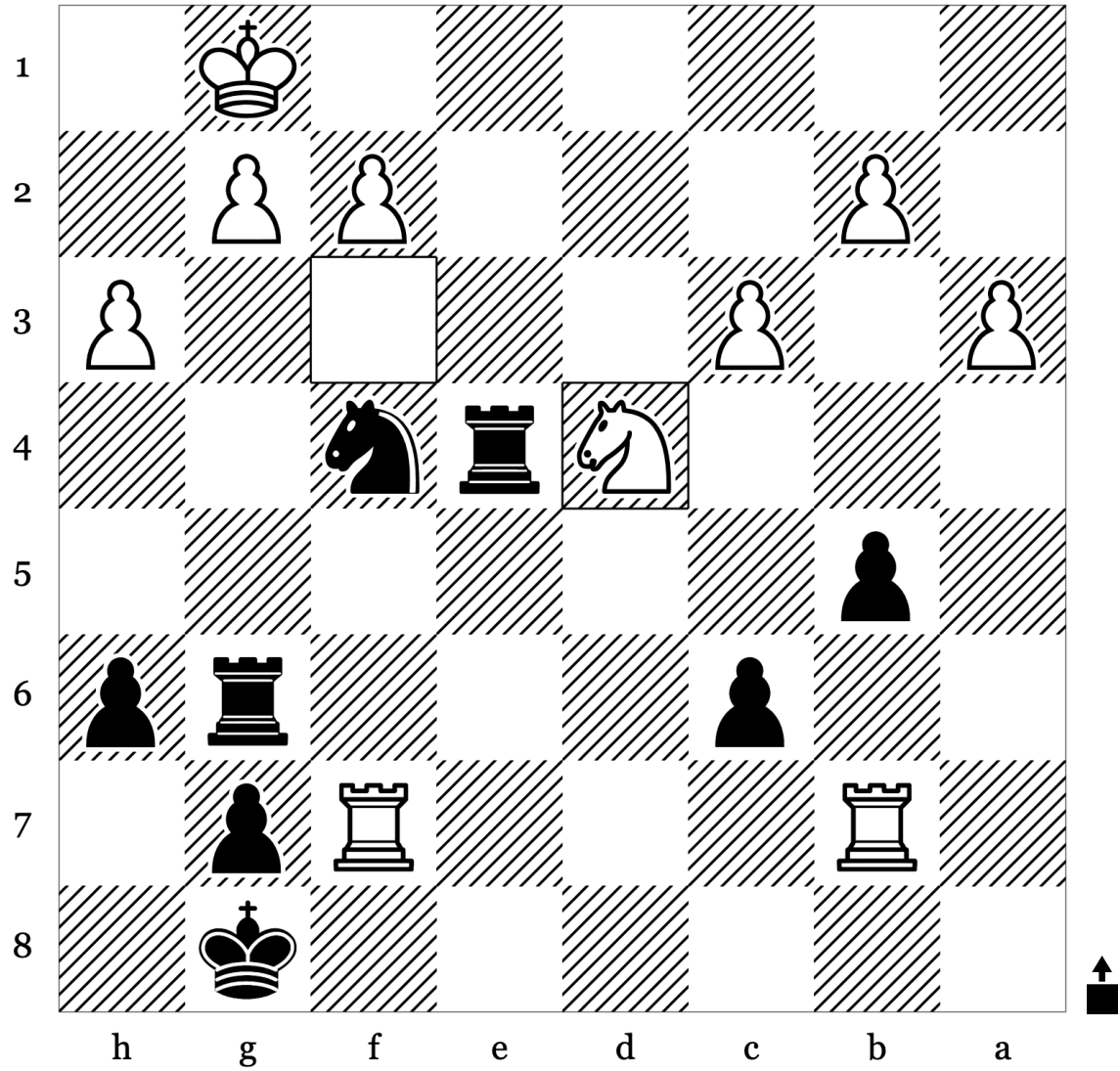

29	Nd4	
30		
31		
32		
33		
34		

Puzzle 82 of 100: Mate · Mate In2 (Rating: 2313)

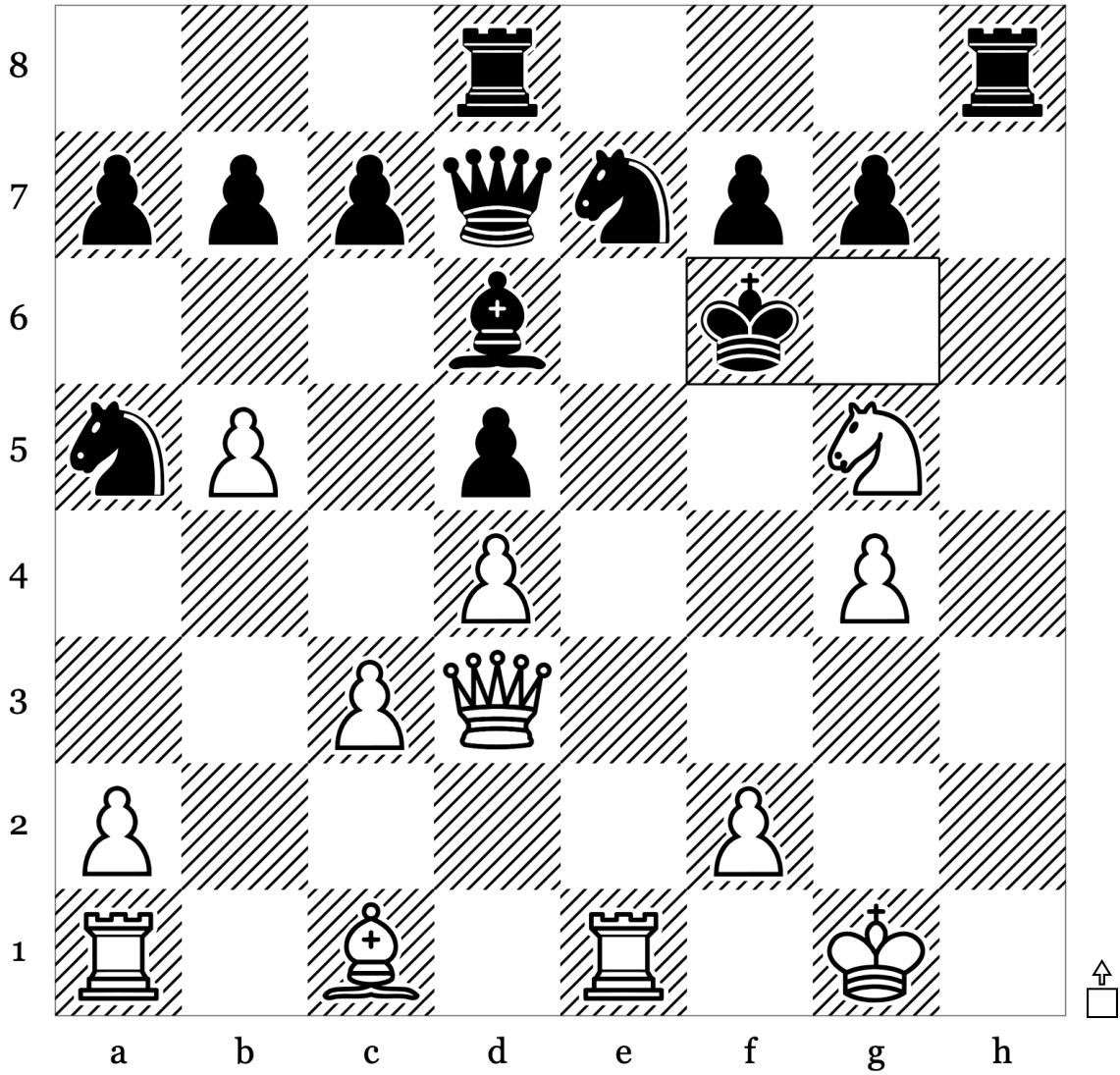

19	...	Kf6
20		
21		
22		
23		
24		

Puzzle 83 of 100: Dovetail Mate · Endgame (Rating: 2485)

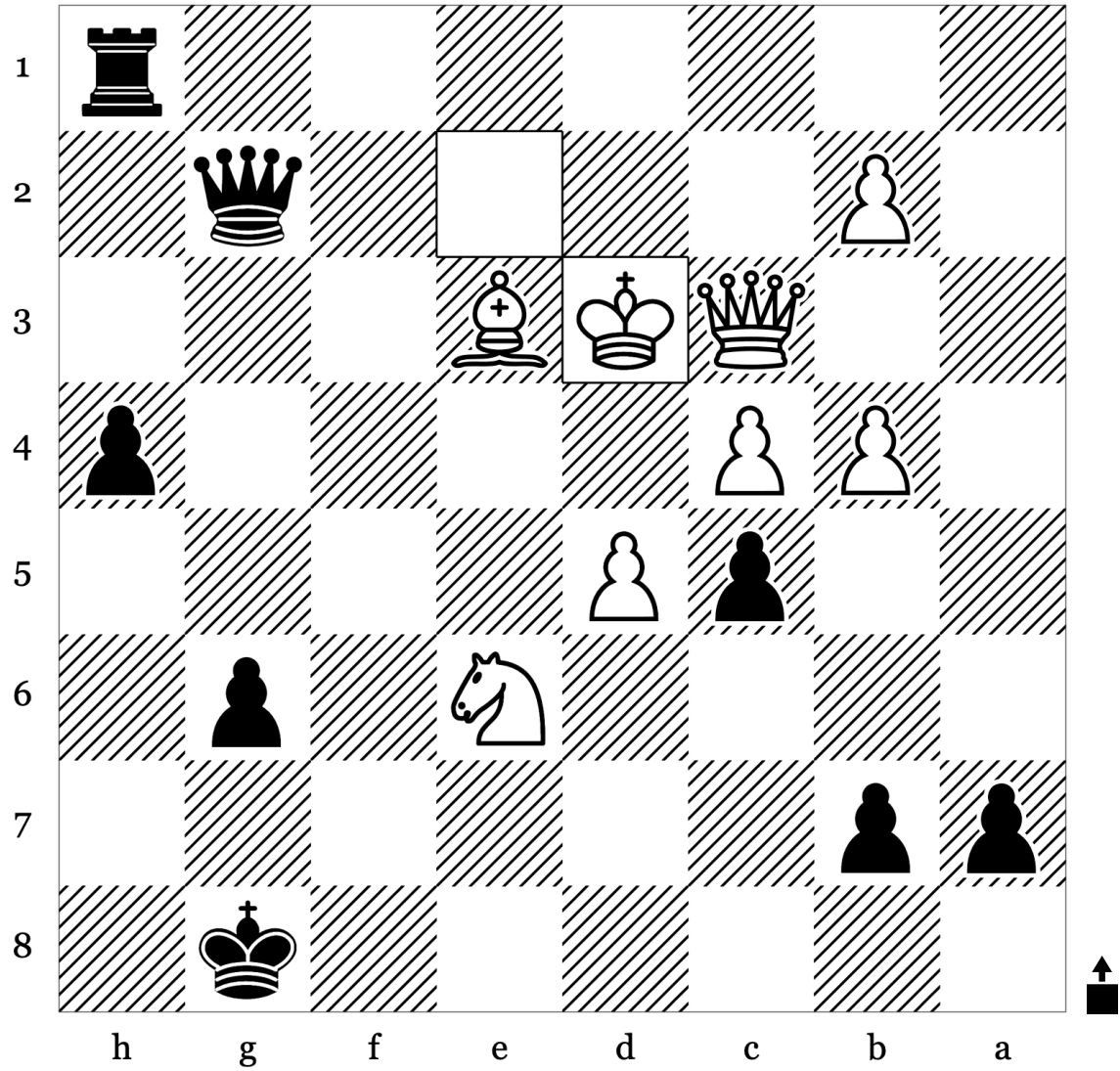

31	Kd3	
32		
33		
34		
35		
36		

Puzzle 84 of 100: Deflection · Endgame (Rating: 2051)

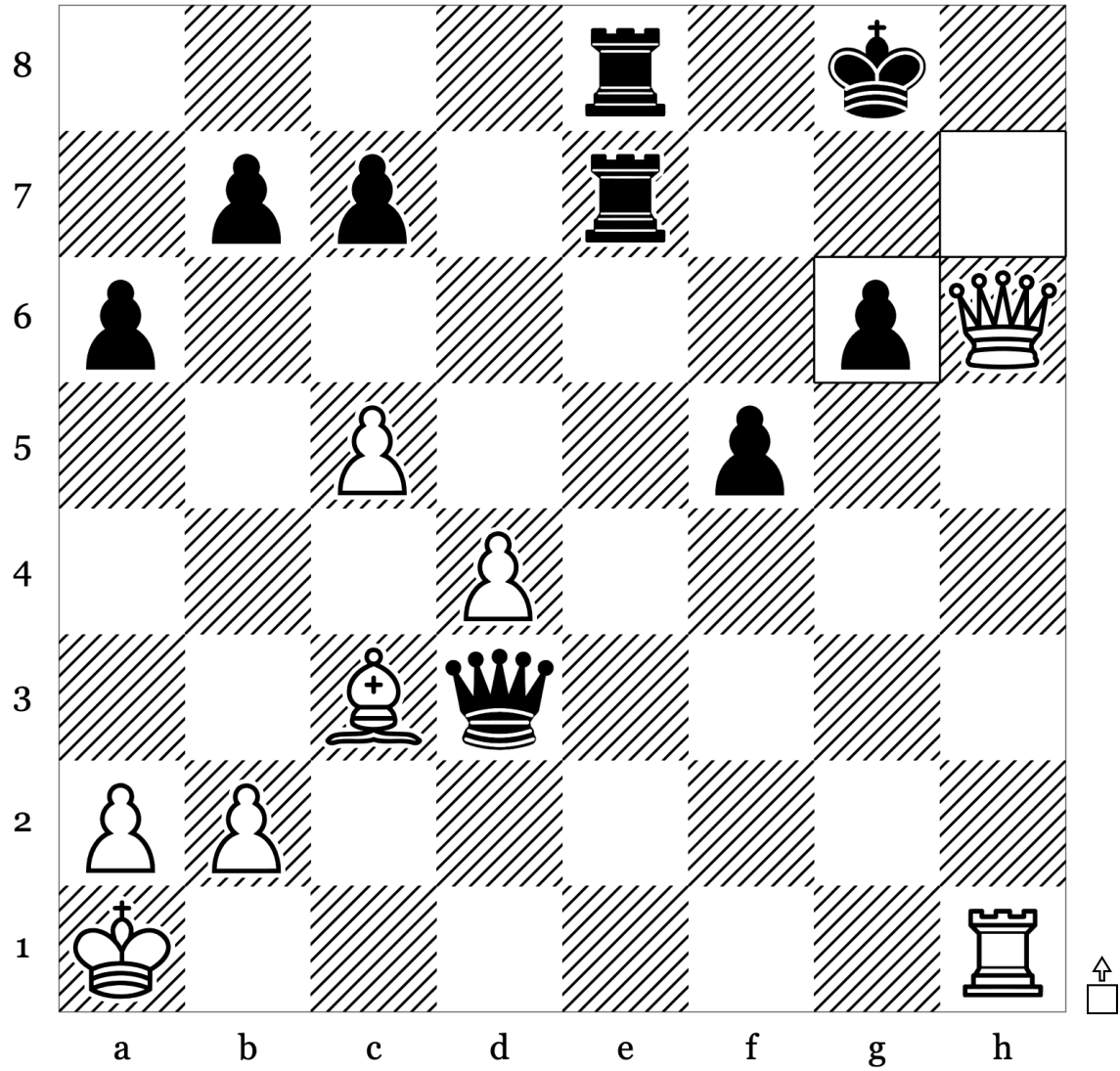

26	...	hxg6
27		
28		
29		
30		
31		

Puzzle 85 of 100: Endgame · Mate (Rating: 2096)

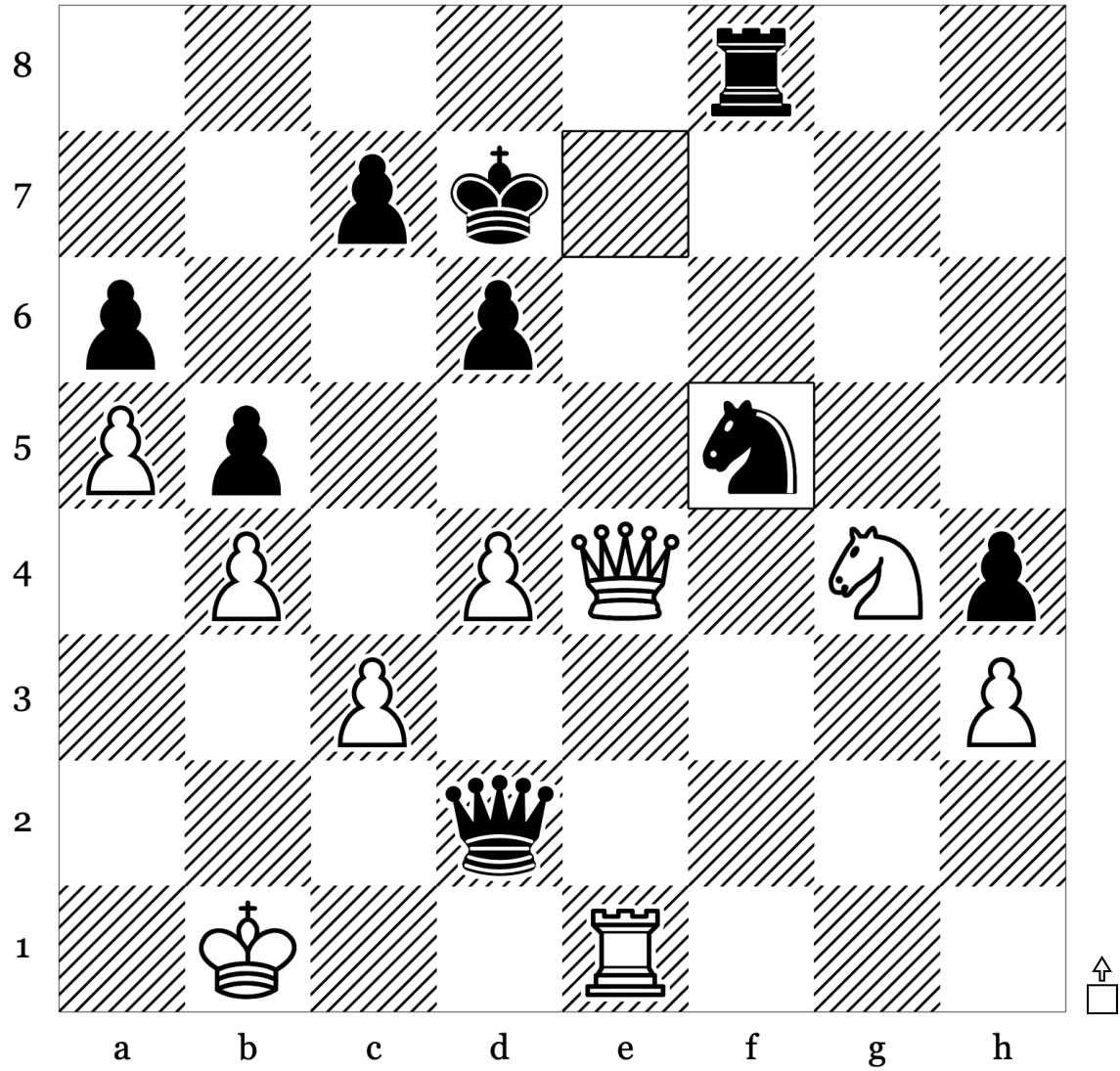

37	...	Nf5
38		
39		
40		
41		
42		

Puzzle 86 of 100: Clearance · Mate (Rating: 2114)

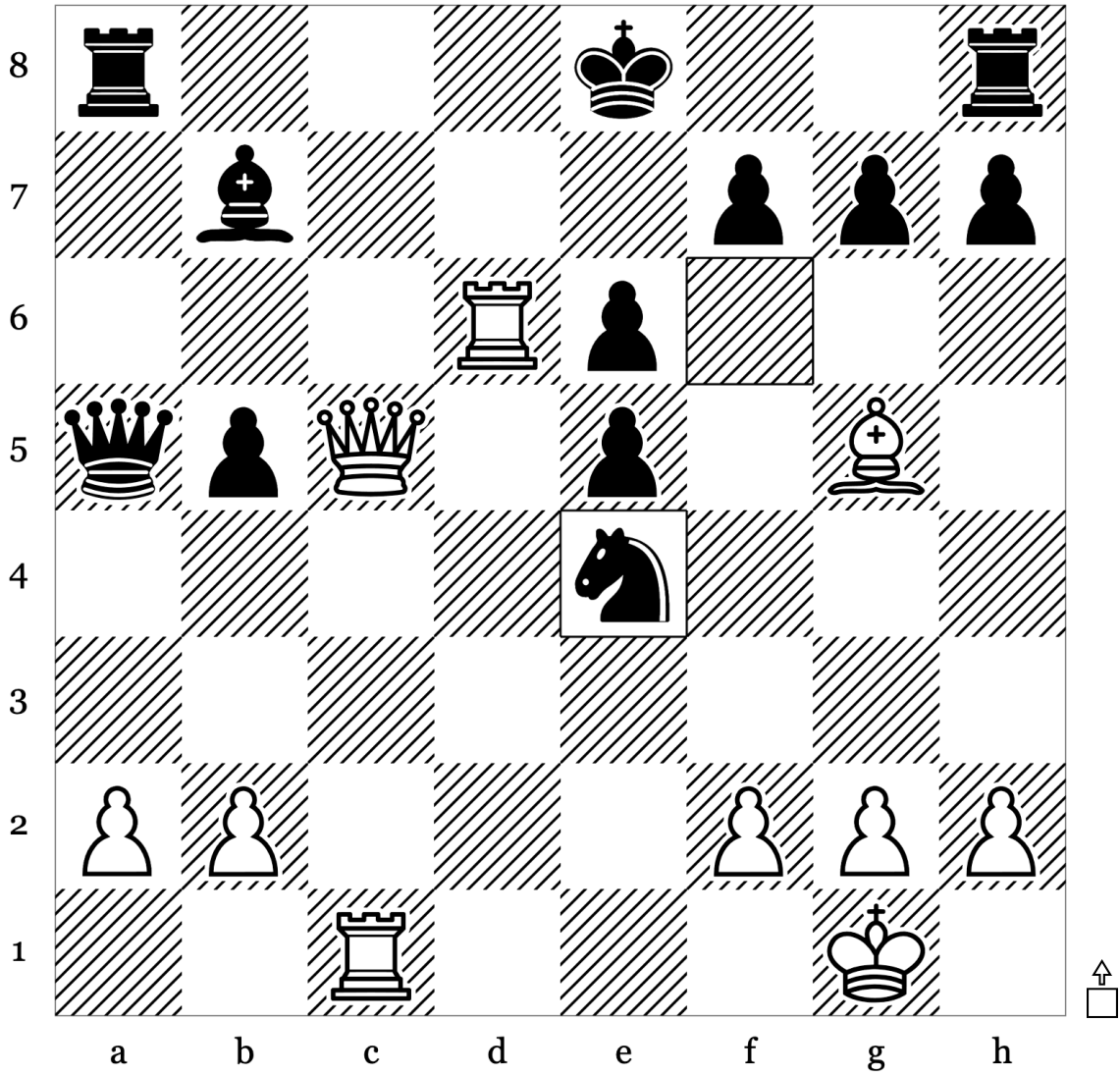

18	...	Nxe4
19		
20		
21		
22		
23		

Puzzle 88 of 100: Discovered Attack · Discovered Check (Rating: 2276)

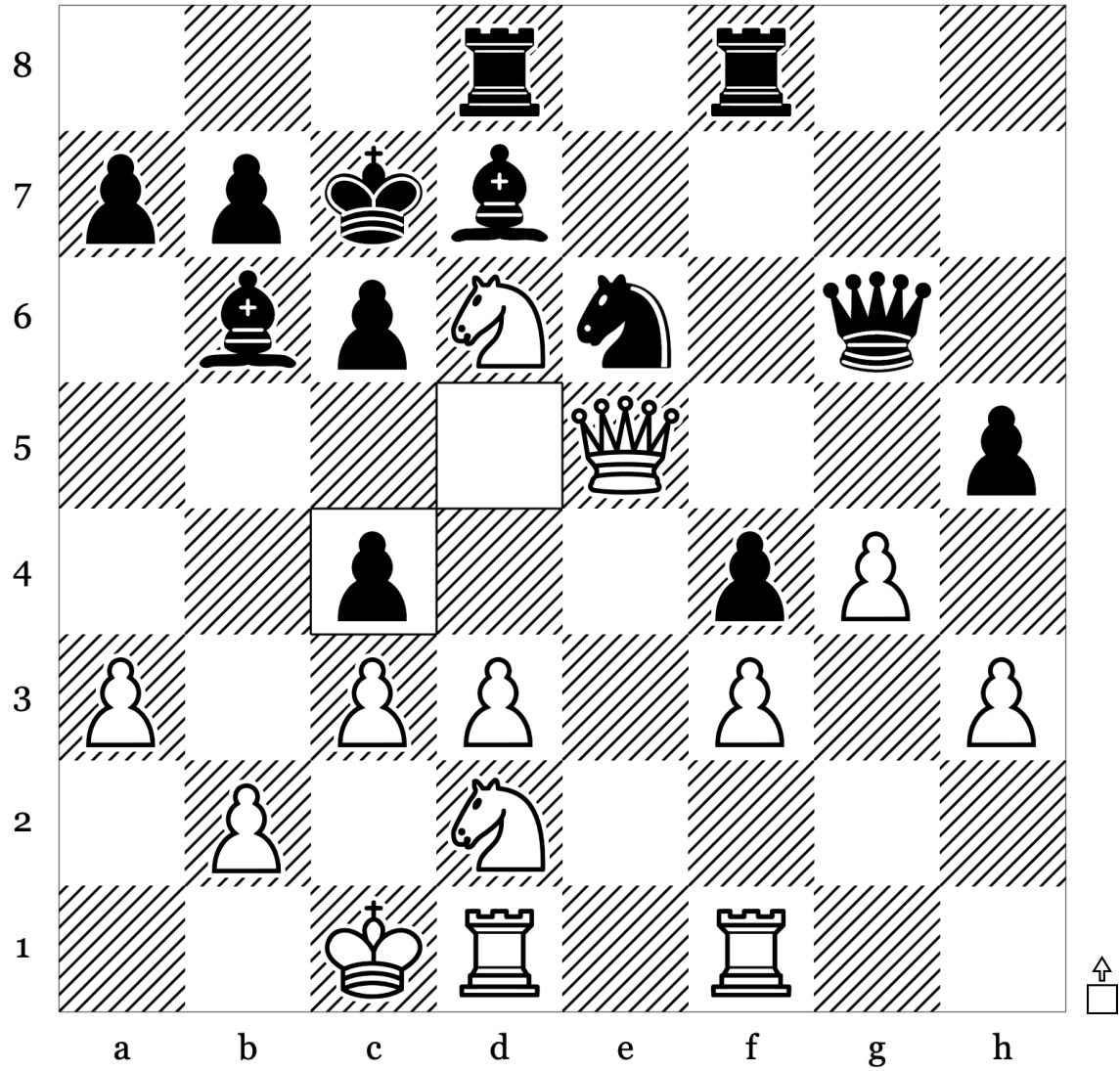

27	...	dx c4
28		
29		
30		
31		
32		

Puzzle 89 of 100: Endgame · Mate (Rating: 2195)

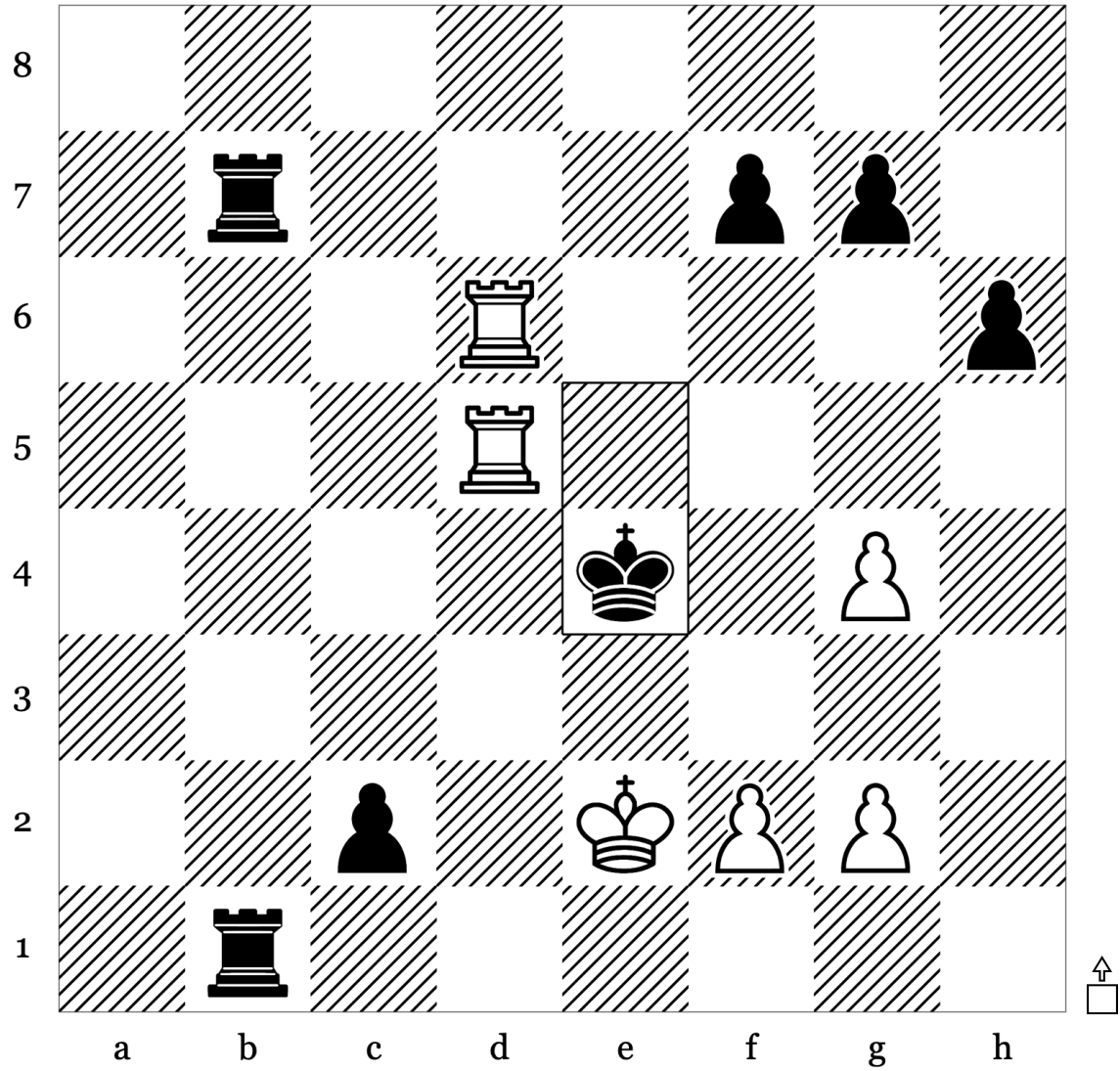

42	...	Ke4
43		
44		
45		
46		
47		

Puzzle 90 of 100: Attraction · Mate (Rating: 2052)

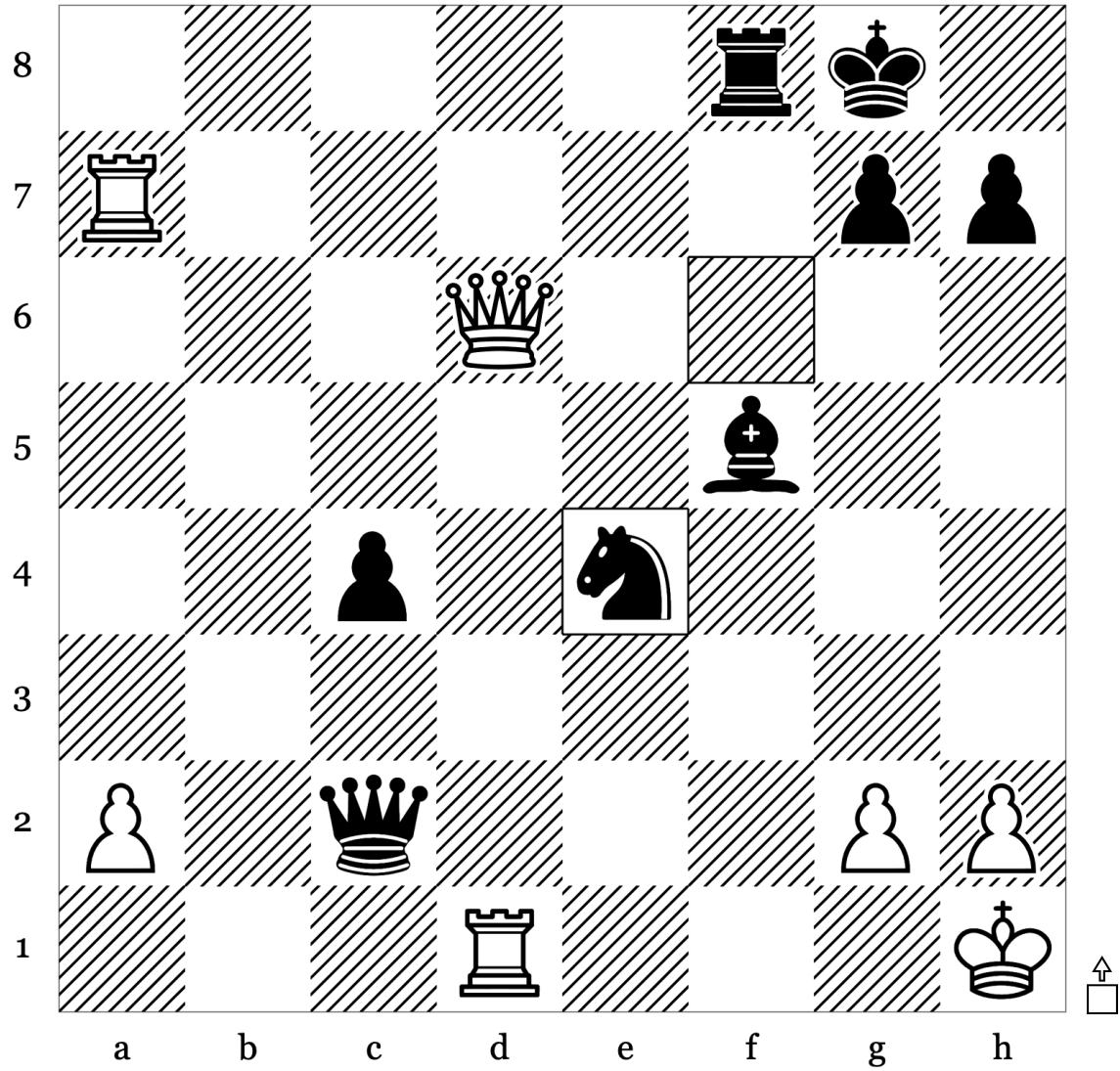

24	...	Ne4
25		
26		
27		
28		
29		

Puzzle 91 of 100: Mate · Mate In2 (Rating: 2036)

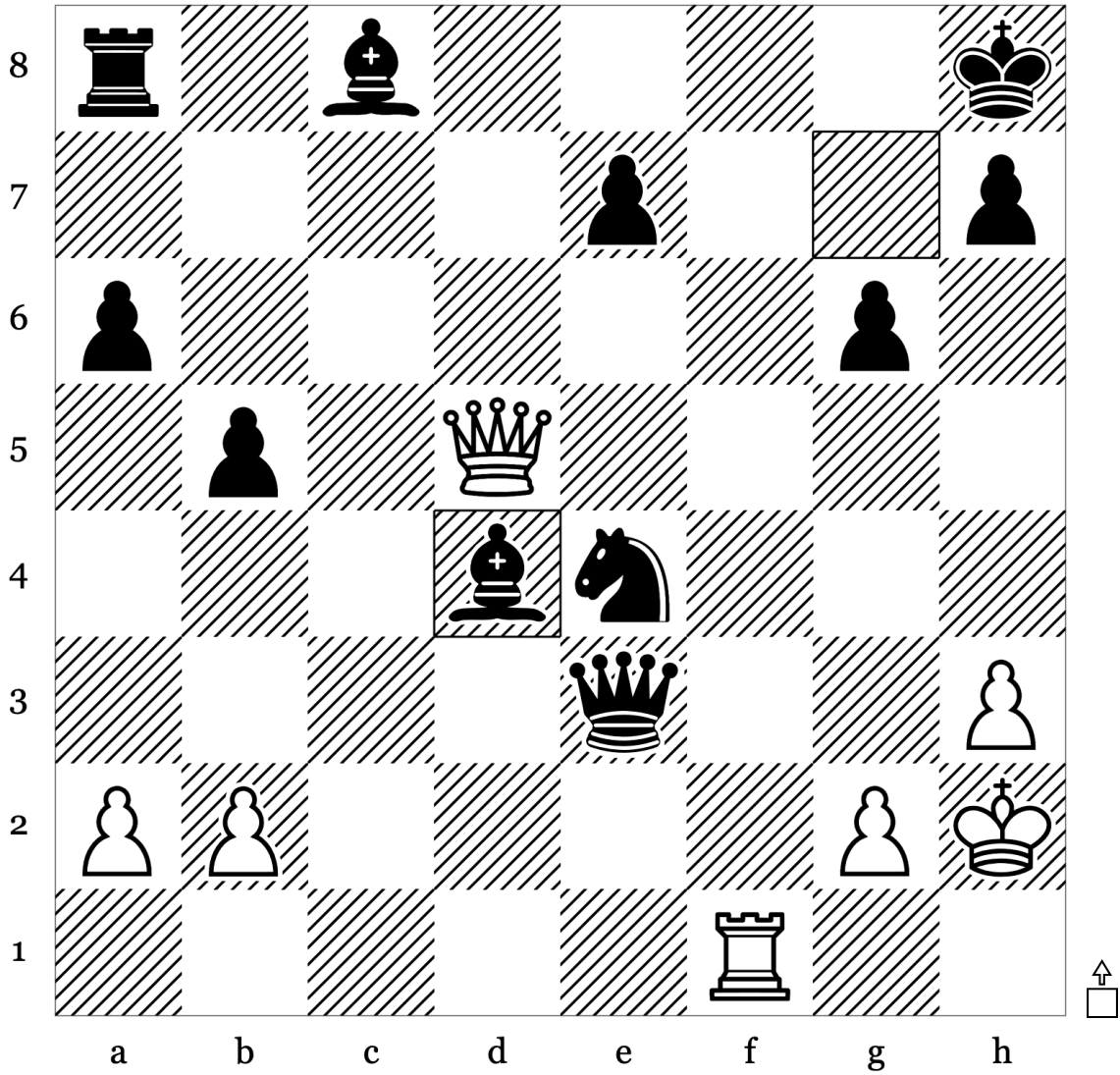

26	...	Bxd4
27		
28		
29		
30		
31		

Puzzle 92 of 100: Mate · Mate In2 (Rating: 2144)

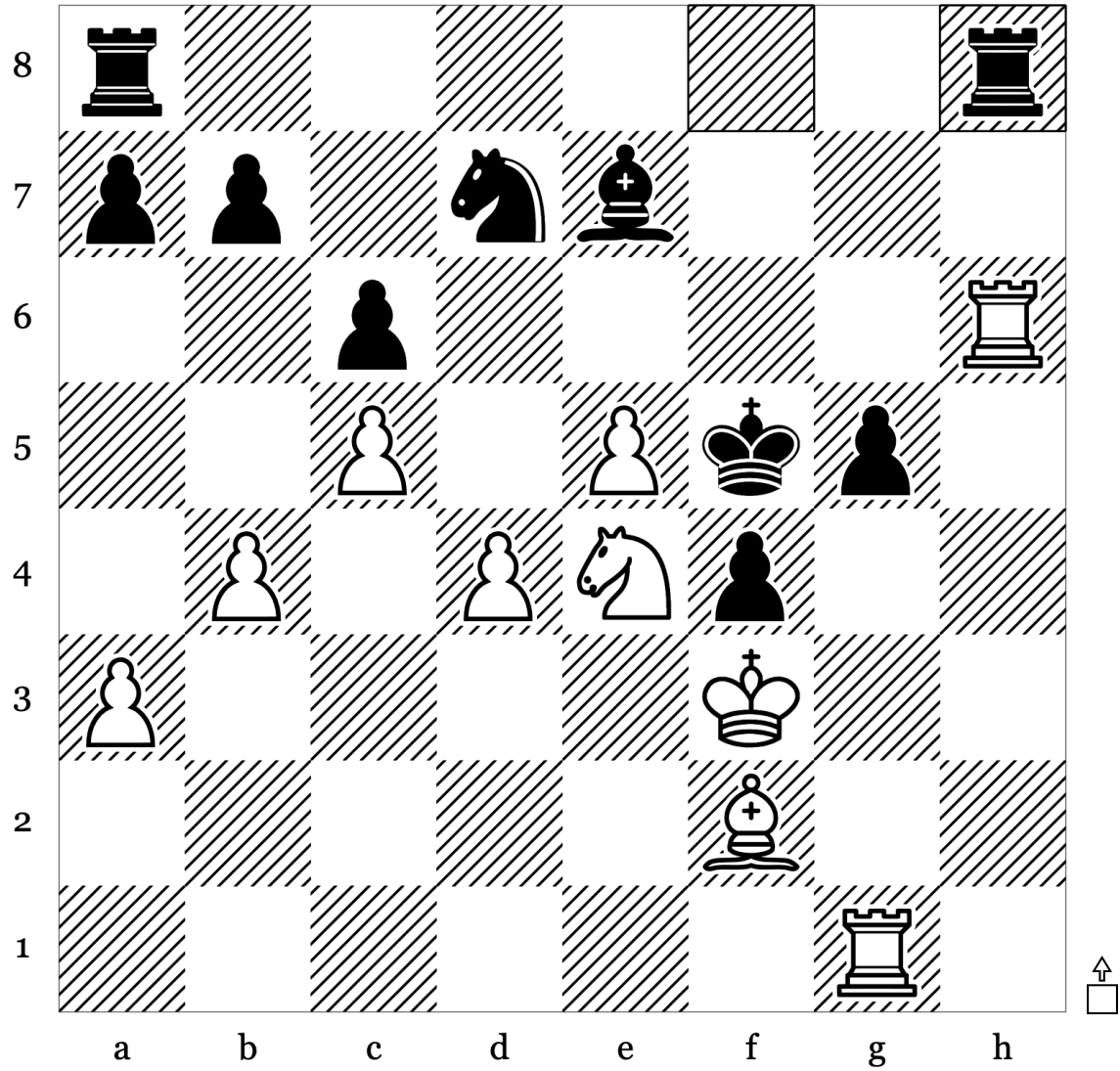

35	...	Rh8
36		
37		
38		
39		
40		

Puzzle 93 of 100: Mate · Mate In2 (Rating: 2065)

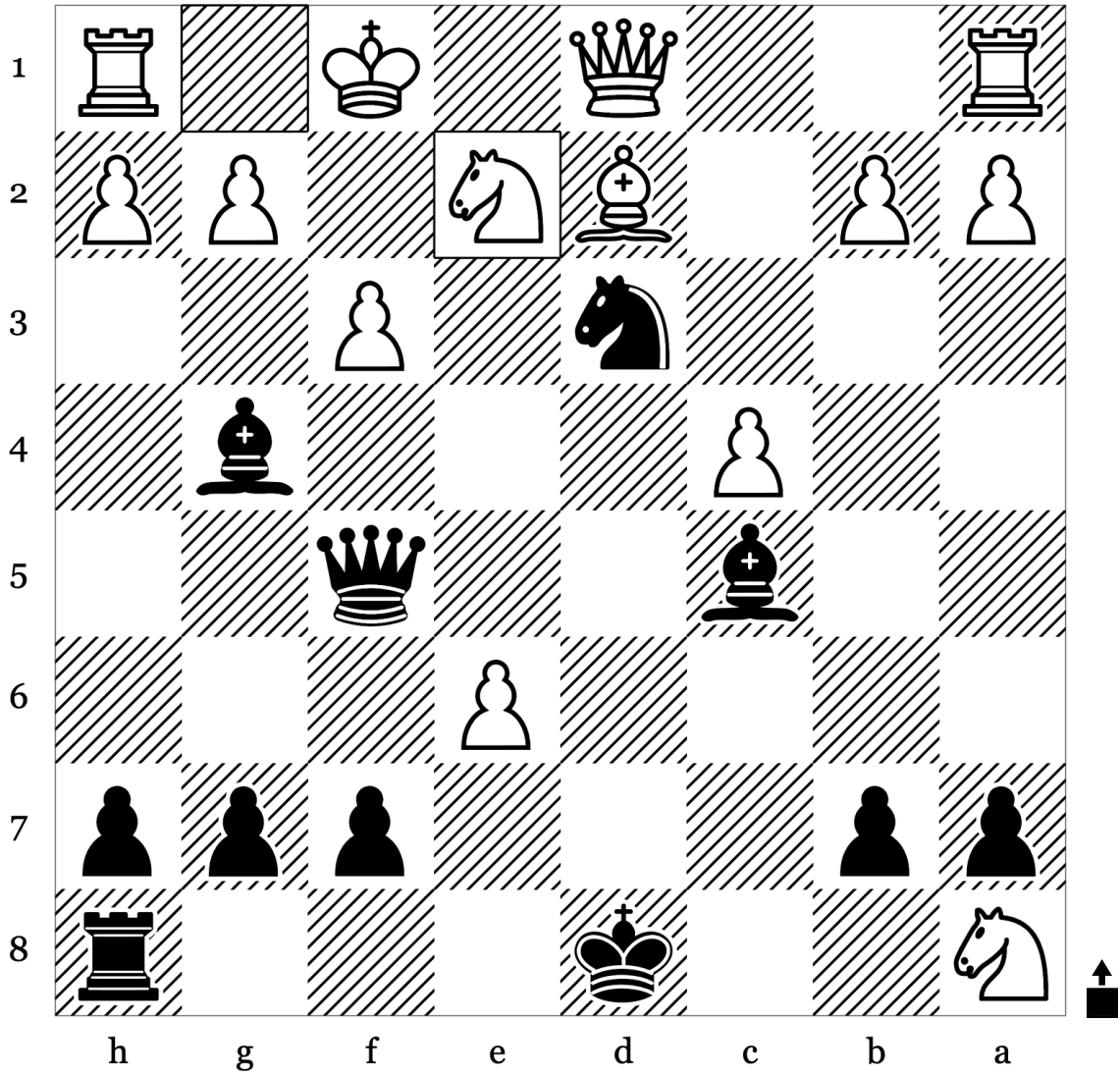

16	Ne2	
17		
18		
19		
20		
21		

Puzzle 94 of 100: Mate · Mate In2 (Rating: 2089)

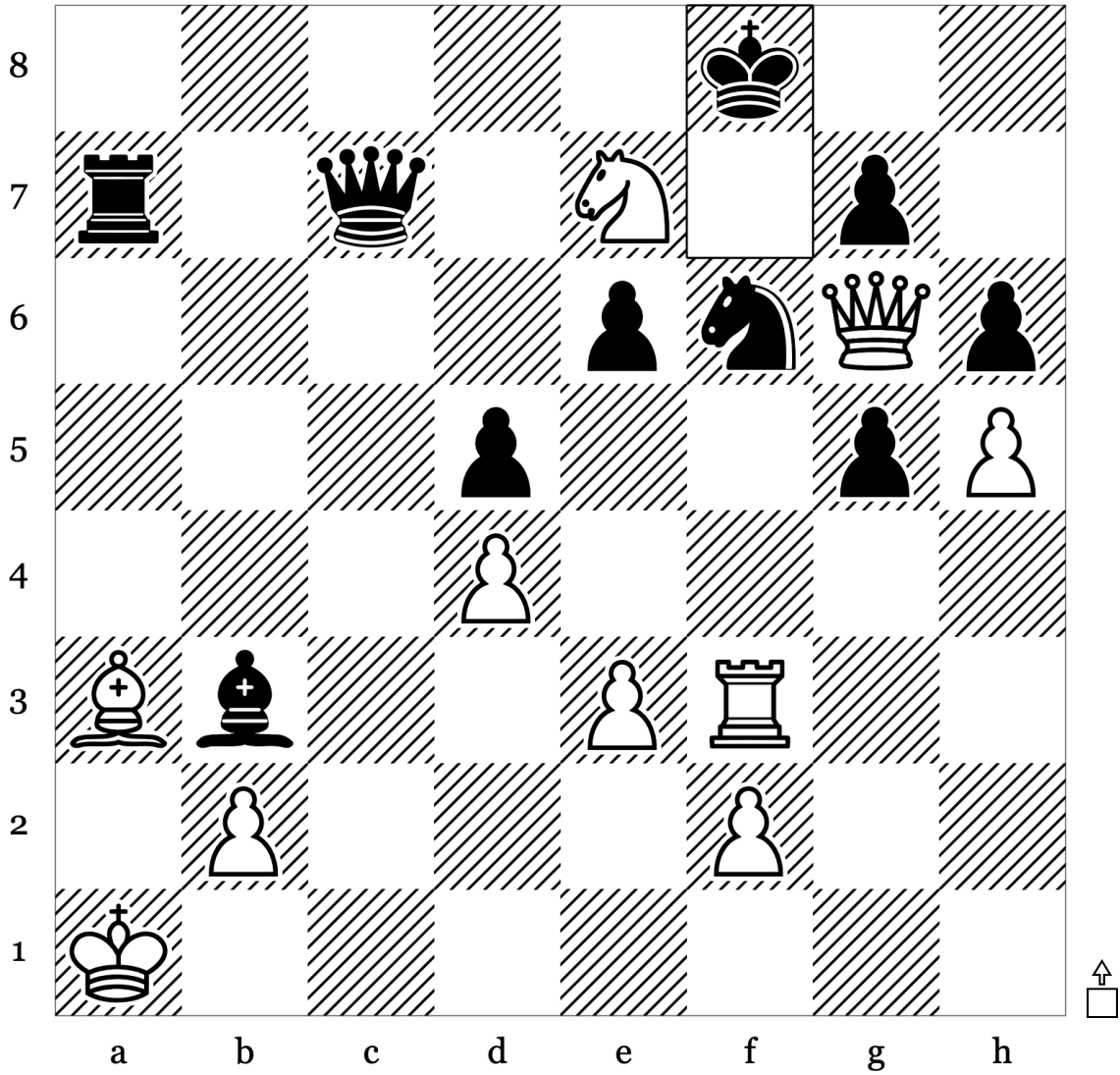

38	...	Kf8
39		
40		
41		
42		
43		

Puzzle 95 of 100: Deflection · Mate (Rating: 2057)

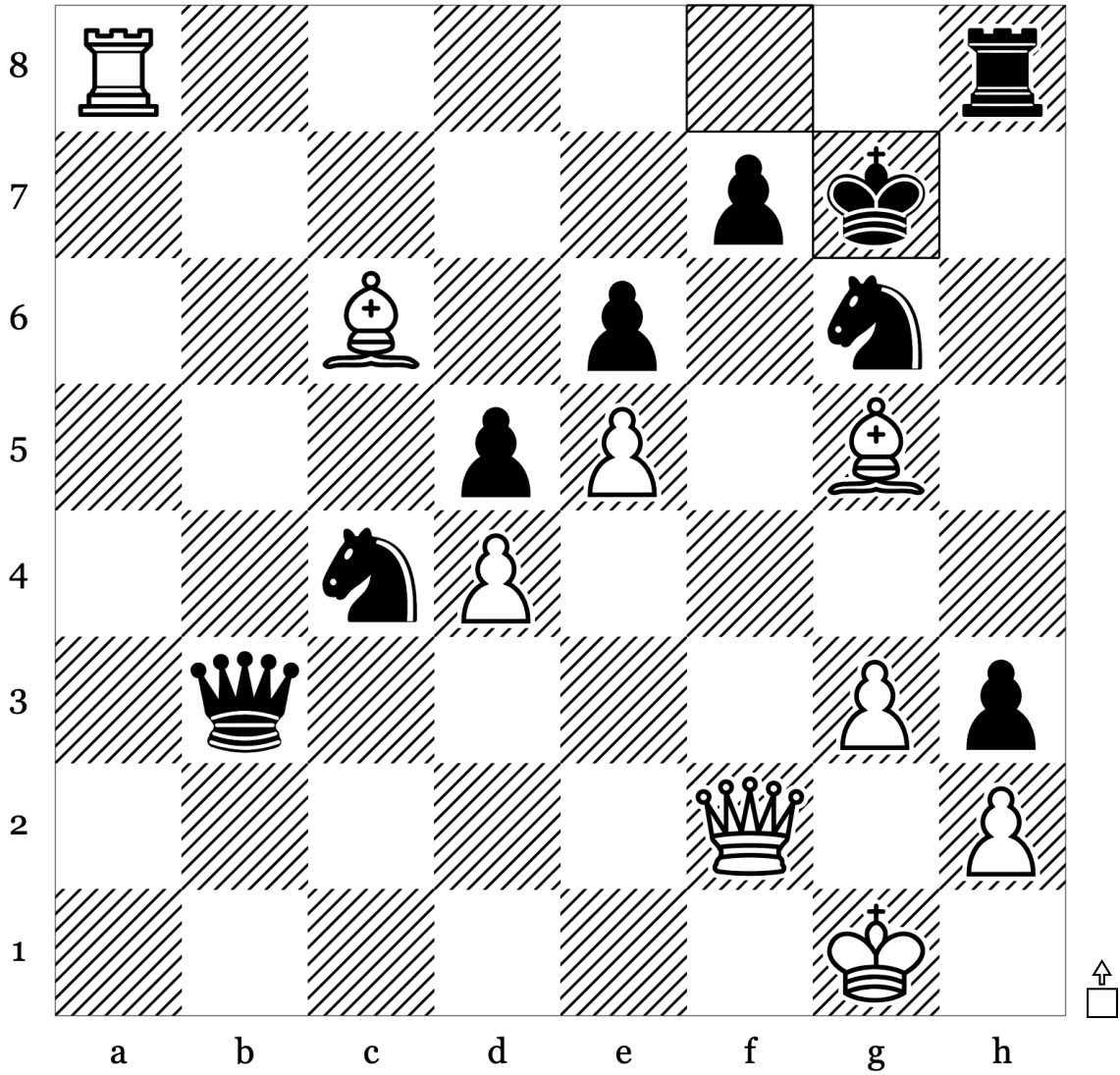

32	...	Kg7
33		
34		
35		
36		
37		

Puzzle 97 of 100: Attraction · Discovered Check (Rating: 2122)

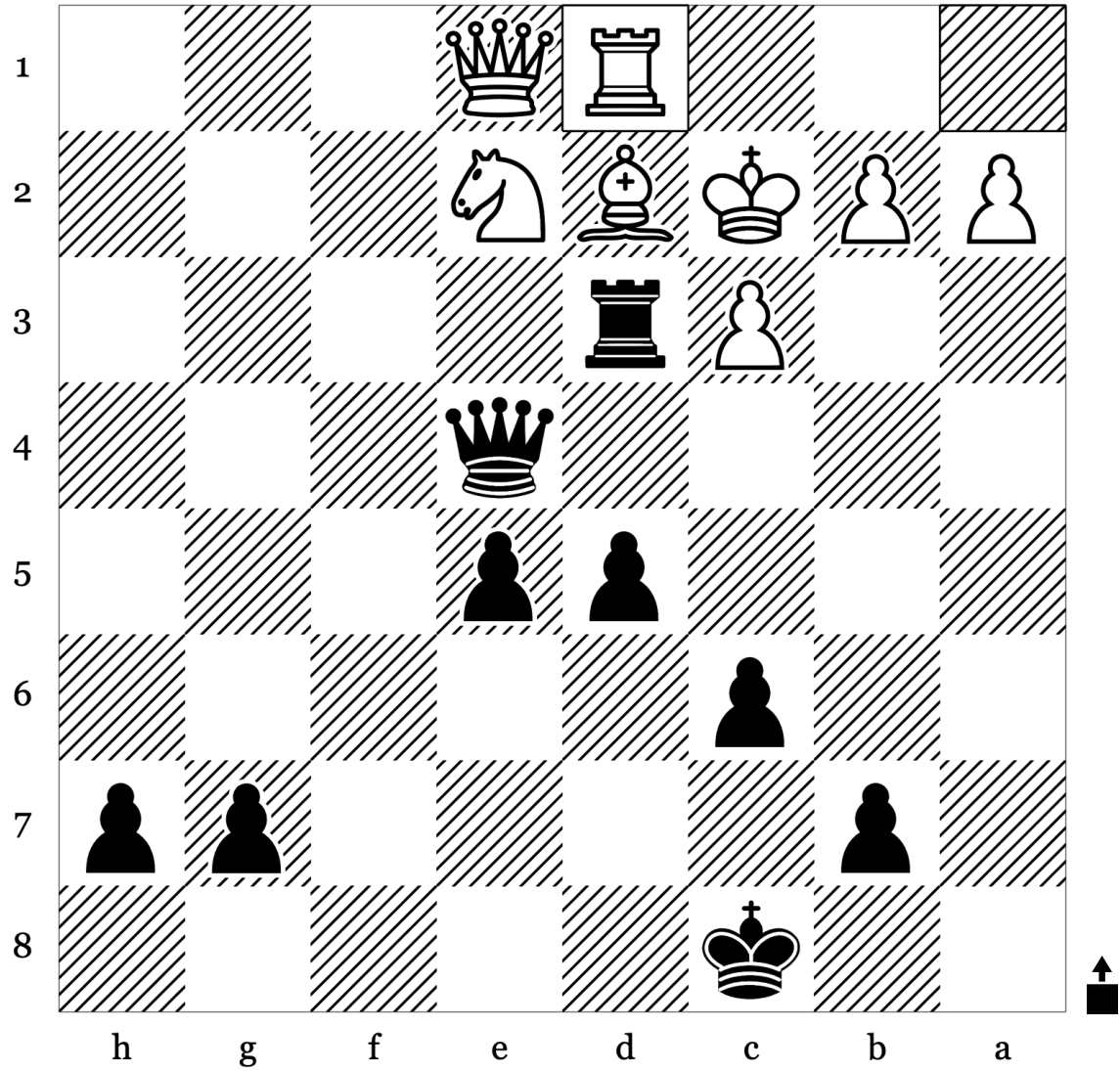

39	Rd1	
40		
41		
42		
43		
44		

Puzzle 98 of 100: Mate · Mate In2 (Rating: 2217)

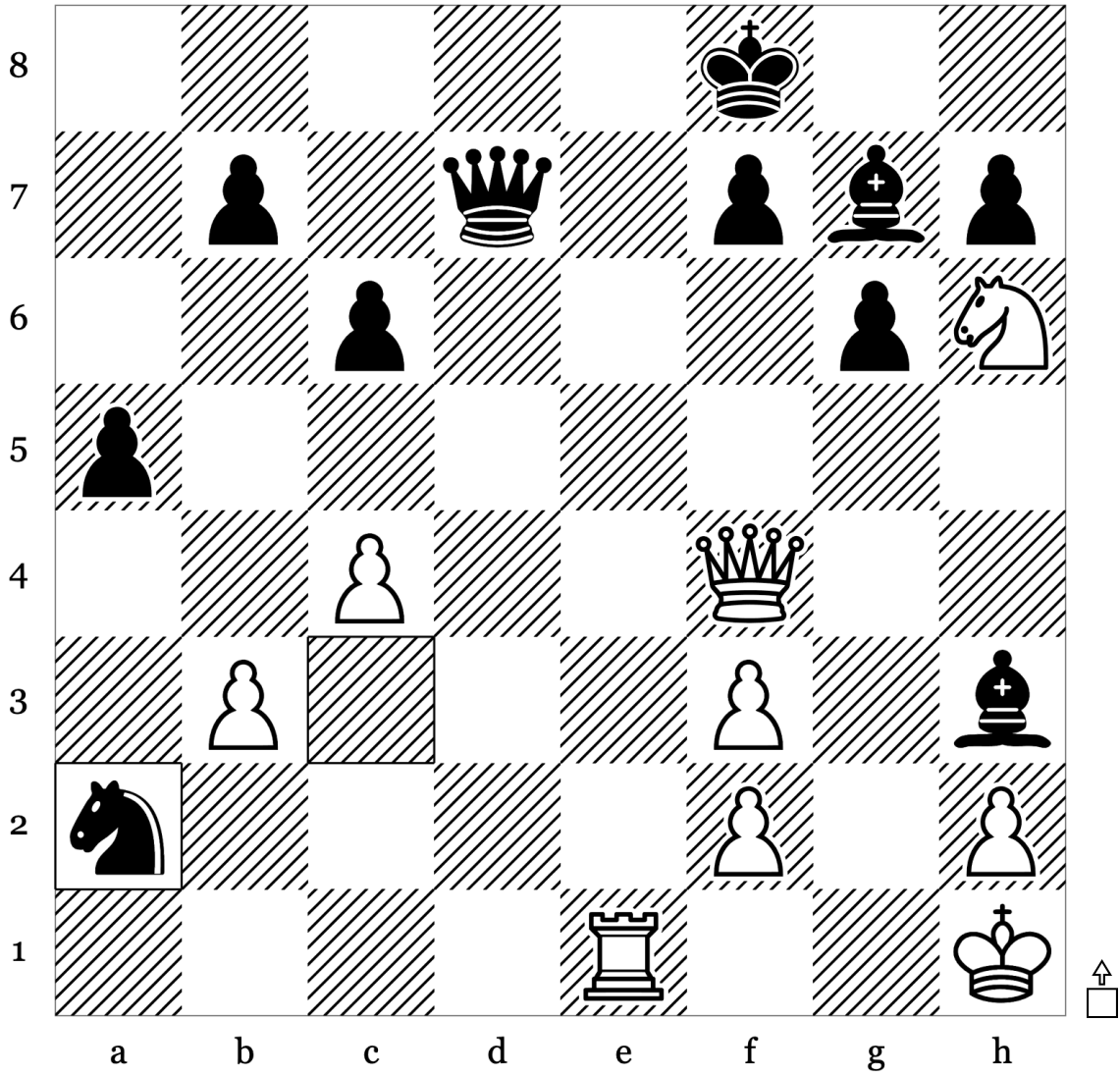

28	...	Nxa2
29		
30		
31		
32		
33		

Puzzle 99 of 100: Endgame · Mate (Rating: 2123)

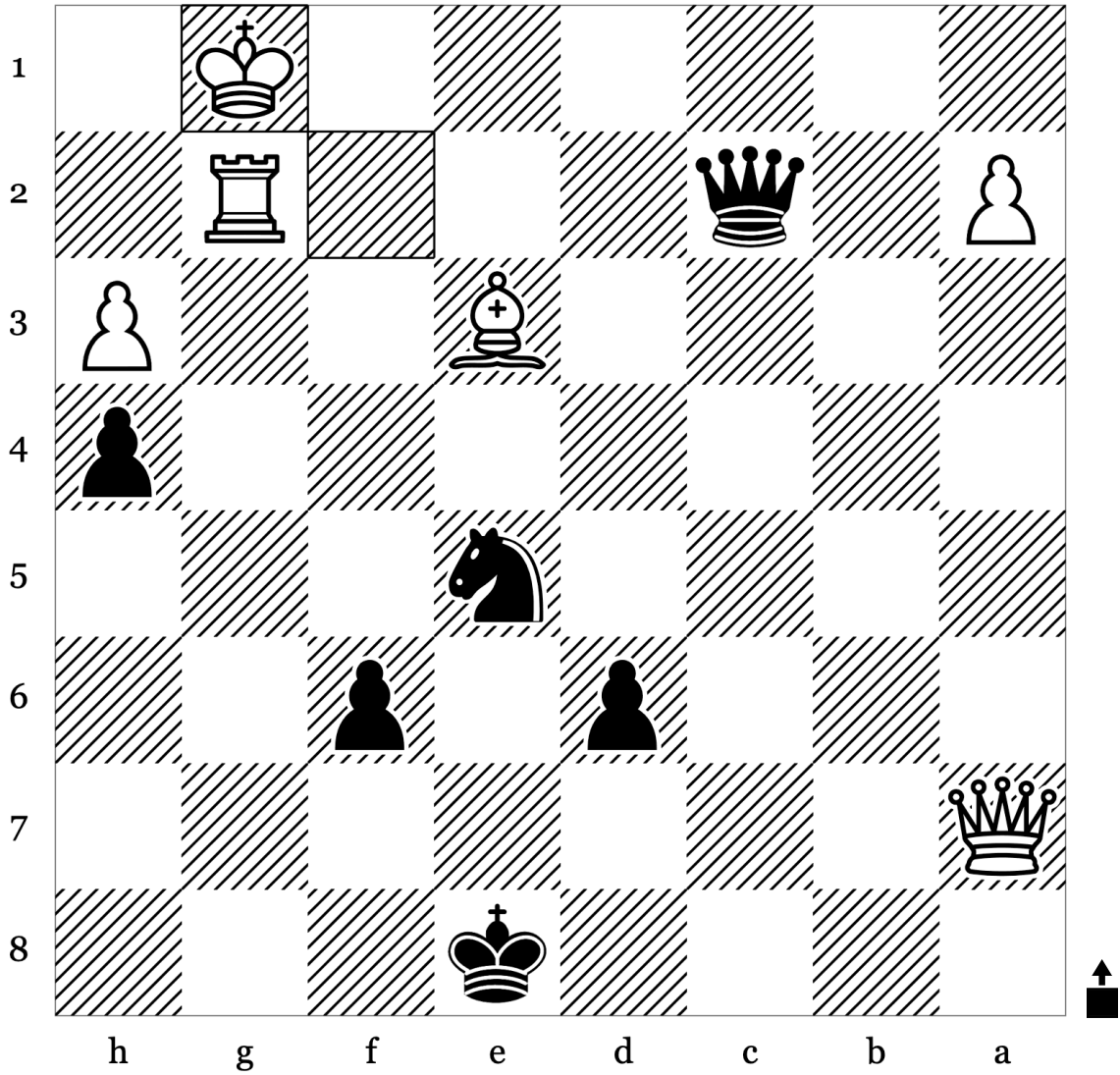

35	Kg1	
36		
37		
38		
39		
40		

Puzzle 100 of 100: Mate · Mate In2 (Rating: 2249)

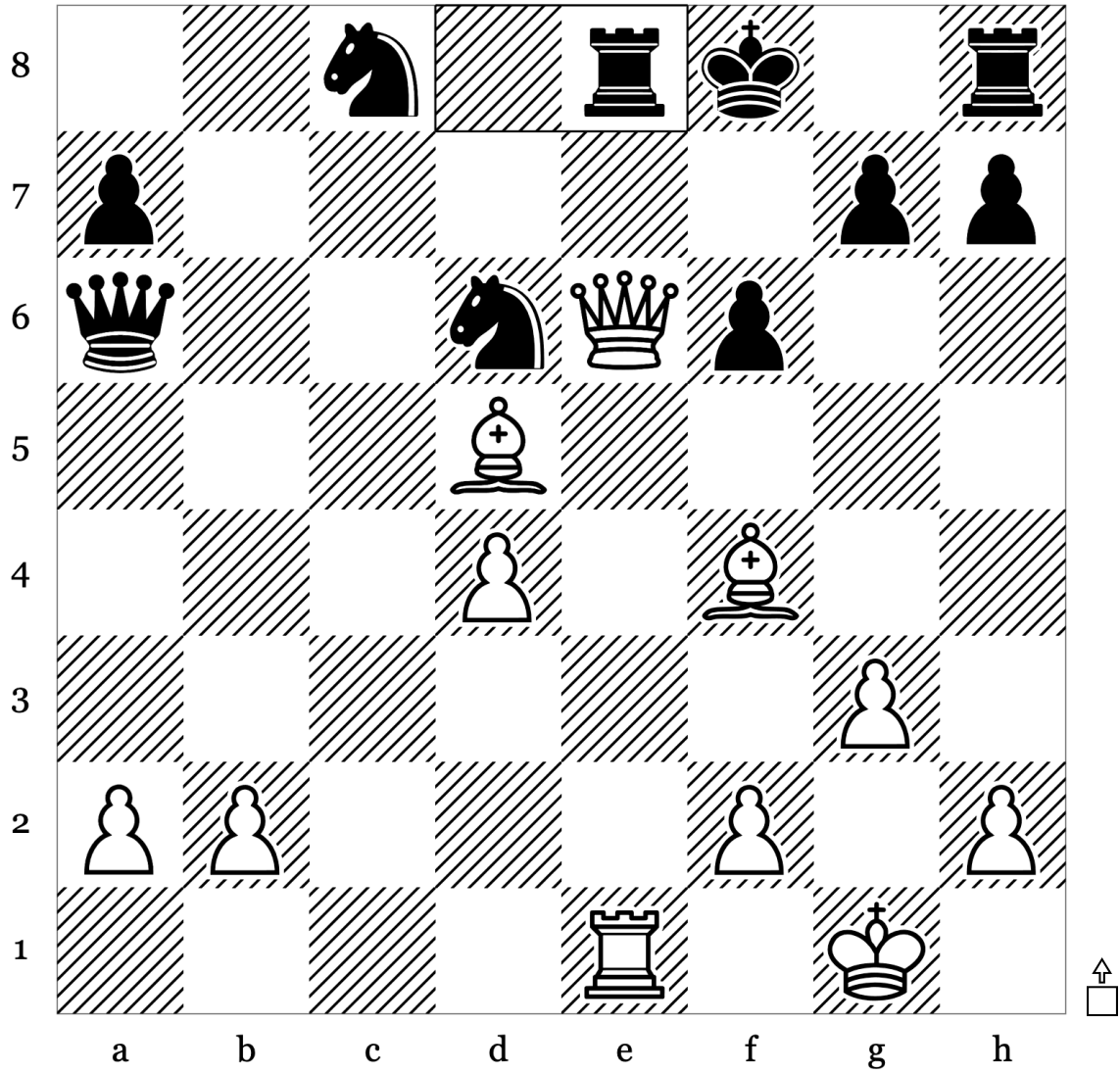

24	...	Re8
25		
26		
27		
28		
29		

◀ Solution: Puzzle 100

25. Qxf6+ gxf6

26. Bh6#

More puzzle sets

Find more curated sets at:

remarkablechess.com/sets

Thanks again for downloading this set!



This is my son solving some puzzles :-)

Acknowledgements

Puzzles

The 100 puzzles in this set come from the Lichess open puzzle database, released under CCO. Lichess collects, validates, and maintains the database — without it, this set wouldn't exist.

lichess.org

Chess pieces

The piece glyphs are set in OpenChessFont, designed and released openly by Maurizio Monge. Thank you.

Full credits and licensing details: remarkablechess.com/attributions

Made by
Eddie Dale, Vasser AS.

remarkablechess.com
instagram.com/remarkablechess