

remarkable

Chess

Mate in 2 — Novice

Vol. 1

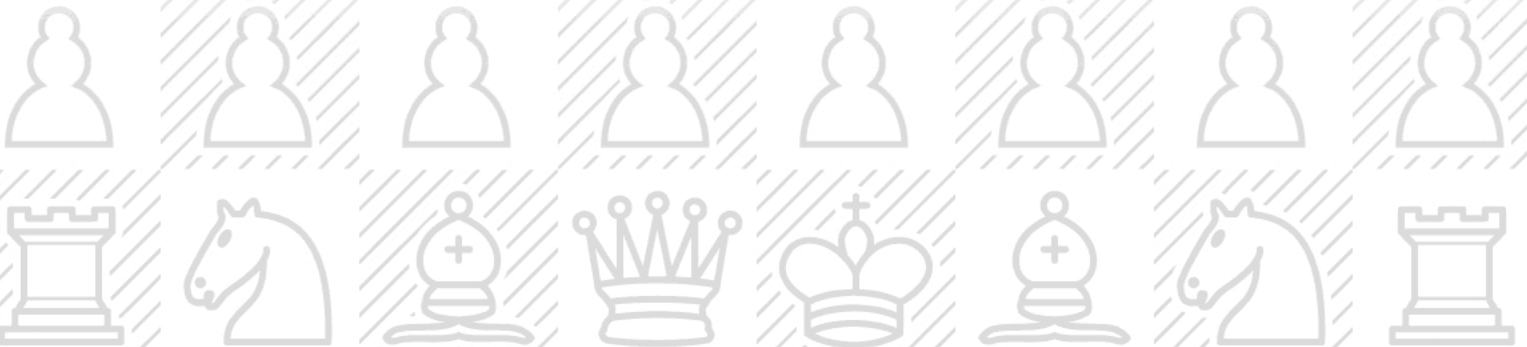

What are chess puzzles?

Thanks a lot for picking up this set!

If you're new to puzzles, here's the short version.

A chess puzzle is a single position from a real game. **It's your turn.**

There's a best move — sometimes a single move, sometimes a short sequence — and your job is to find it.

You don't need to play full games to do puzzles.

You don't need an opponent.

You just look at the board and figure it out.

Why solve them?

The same patterns keep appearing in real chess games — knight forks, back-rank mates, pinned pieces, double attacks.

Once you've seen each pattern a few hundred times in puzzles, you start spotting them in seconds. Solving puzzles is one of the most direct ways to get better at chess.

This isn't new. Chess problems have been composed and solved for over a thousand years, by medieval scholars, by 19th-century newspaper readers, by grandmasters, and by hobbyists.

But you don't have to be improving competitively.

Puzzles are also quietly satisfying — small problems with one right answer.

A few before bed, a stack on a Sunday morning. That's the idea.

What makes a reMarkable a good fit?

No notifications.

No glare.

No apps a tap away.

Just the puzzle, a pen, and time to think.

How this set works

One puzzle per page.

The solution appears at the top on the page after, above the next puzzle.

So the rhythm is:

solve, turn, see solution, repeat.

Puzzle nr. 1

Puzzle 1 of 100: Kingside Attack - Mate (Rating: 716)

h g f e d c b a

13 Nxe6

14

15

16

17

page 1

◀ Solution: Puzzle 1 13 ... Qxd7

Puzzle 2 of 100: Mate In1 (Rating: 585)

a b c d e f g h

28 ... Kxg8

29

30

31

32

page 2

Solution to puzzle nr. 1

Puzzle nr. 2

Below each puzzle are **notation lines**.

The count of lines never hints at the answer.

You can use them to write out the moves as you solve.

The notation is fully optional, though.

If you'd rather sketch arrows directly on the board, or just solve it in your head, that works just as well!

Reading the moves

(notation primer)

Solutions are written in standard algebraic notation — the same notation used on Lichess, chess.com, and in chess books.

Each piece is abbreviated by its first letter:



K — King



Q — Queen



R — Rook



B — Bishop



N — Knight



no letter — Pawn

Pawns have no letter.

e4 means a pawn moves to the e4 square.

Squares are named by file (a—h) and rank (1—8), **always from white's perspective.**

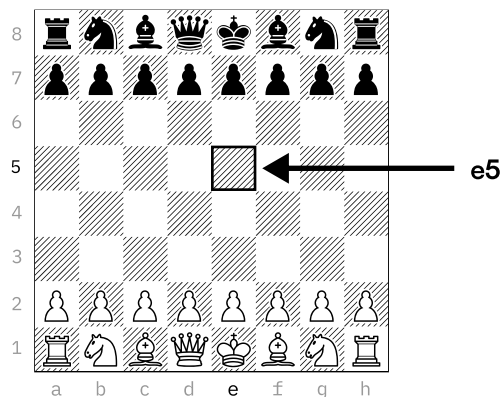

Other symbols you'll see:

x is capture,

+ is check,

is checkmate,

=Q marks pawn promotion to Queen.

A few examples

Nf3 knight moves to f3

Bxe5 bishop takes on e5

Qh4+ queen to h4, with check

O-O castle kingside

O-O-O castle queenside

e8=Q pawn promotes to queen on e8

If notation isn't your thing, ignore it.

You can solve every puzzle in this set without writing a single move down.

Difficulty levels

Puzzle ratings come from Lichess.

We group them into five tiers:

Beginners	400 — 800	Clear patterns, single-idea puzzles
Novice	800 — 1200	Light calculation, common motifs
Club	1200 — 1600	Multi-move combinations, sharper geometry
Advanced	1600 — 2000	Quiet moves, less-obvious motifs
Expert	2000 — 2500	Deep calculation, hidden tactics

You only need to know how the pieces move and what check and checkmate are. Everything else gets built up by working through the puzzles themselves.

A note on getting stuck:

If a puzzle has you for five minutes, look at the solution, understand the pattern, and move on.

That's the training too.

Forcing yourself past the point where you've stopped seeing patterns is just frustration.

Good luck!

Puzzle 1 of 100: Back Rank Mate - Endgame (Rating: 1118)

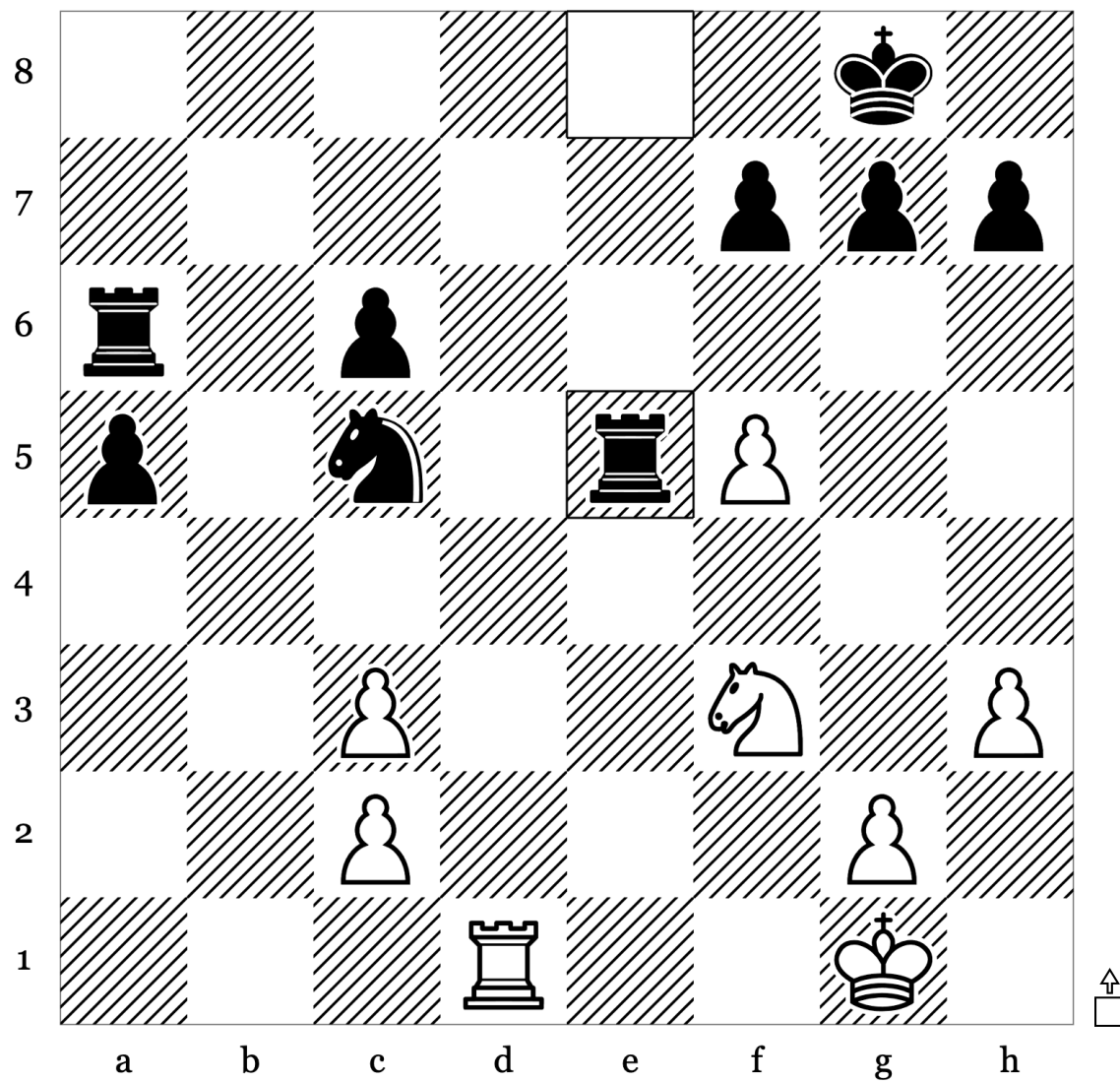

21	...	Rxe5
22		
23		
24		
25		

Puzzle 3 of 100: Advanced Pawn · Attraction (Rating: 1039)

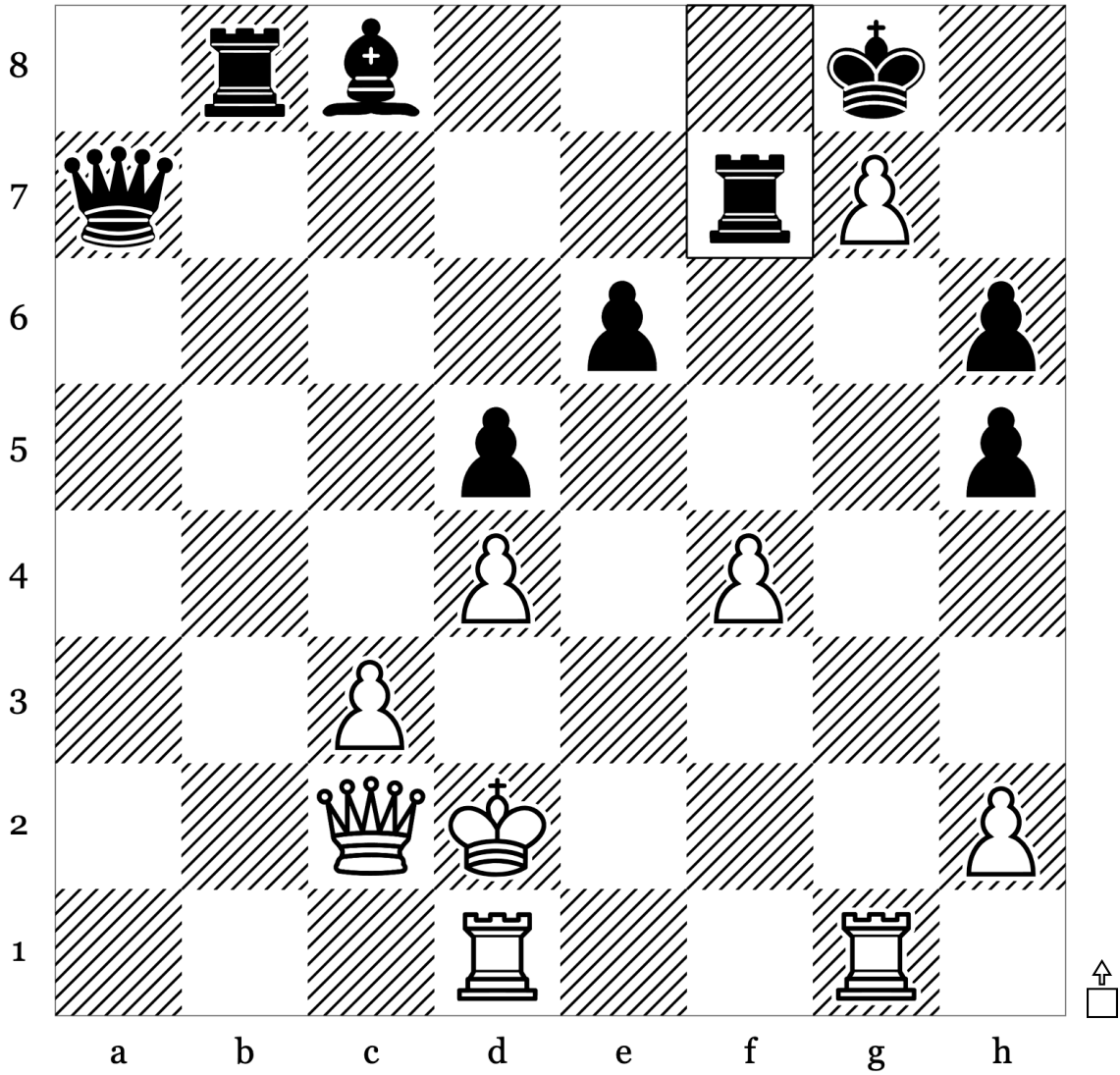

29	...	Rf7
30		
31		
32		
33		

Puzzle 4 of 100: Deflection · Mate (Rating: 908)

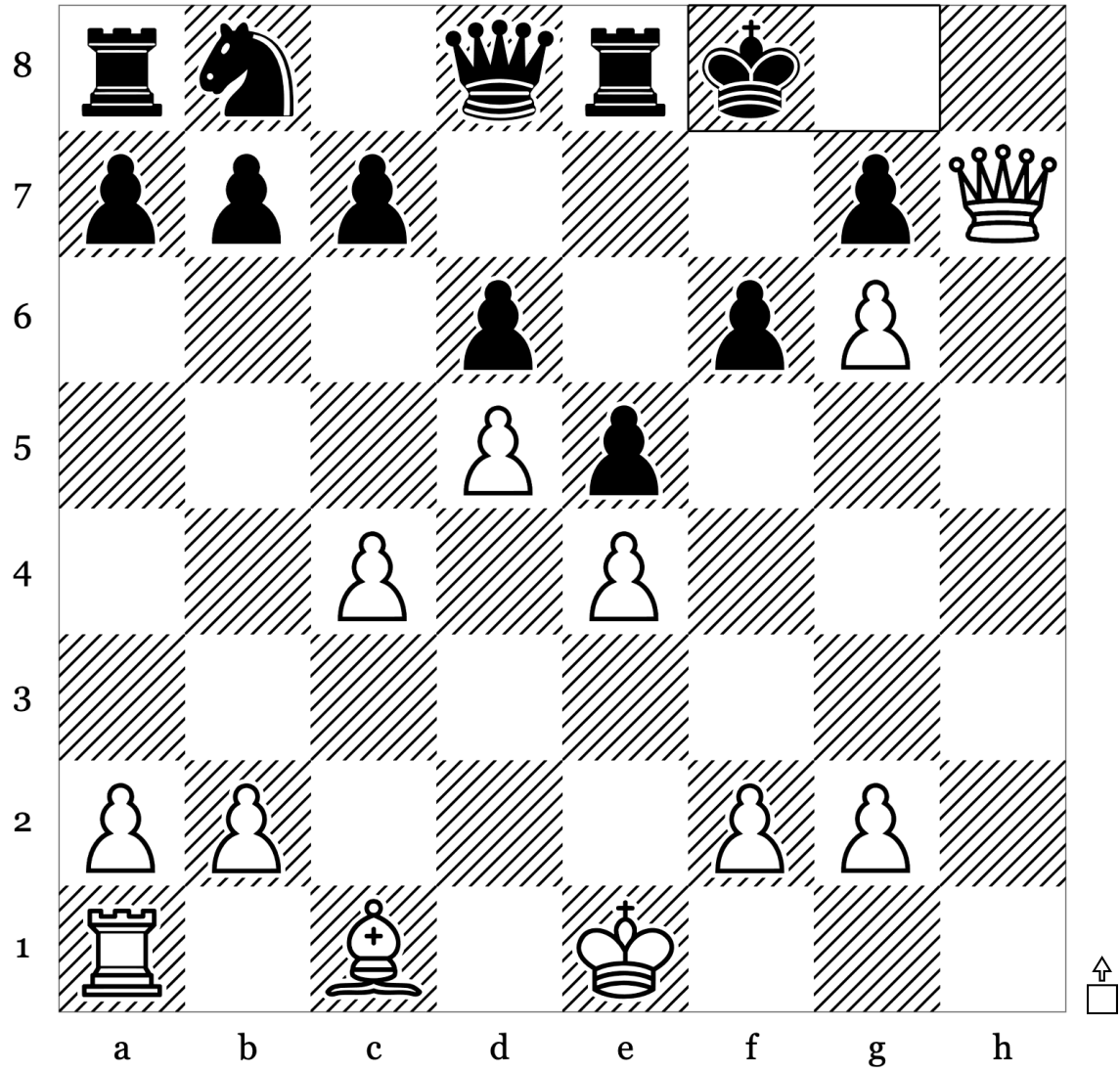

16	...	Kf8
17		
18		
19		
20		

Puzzle 5 of 100: Kingside Attack · Mate (Rating: 908)

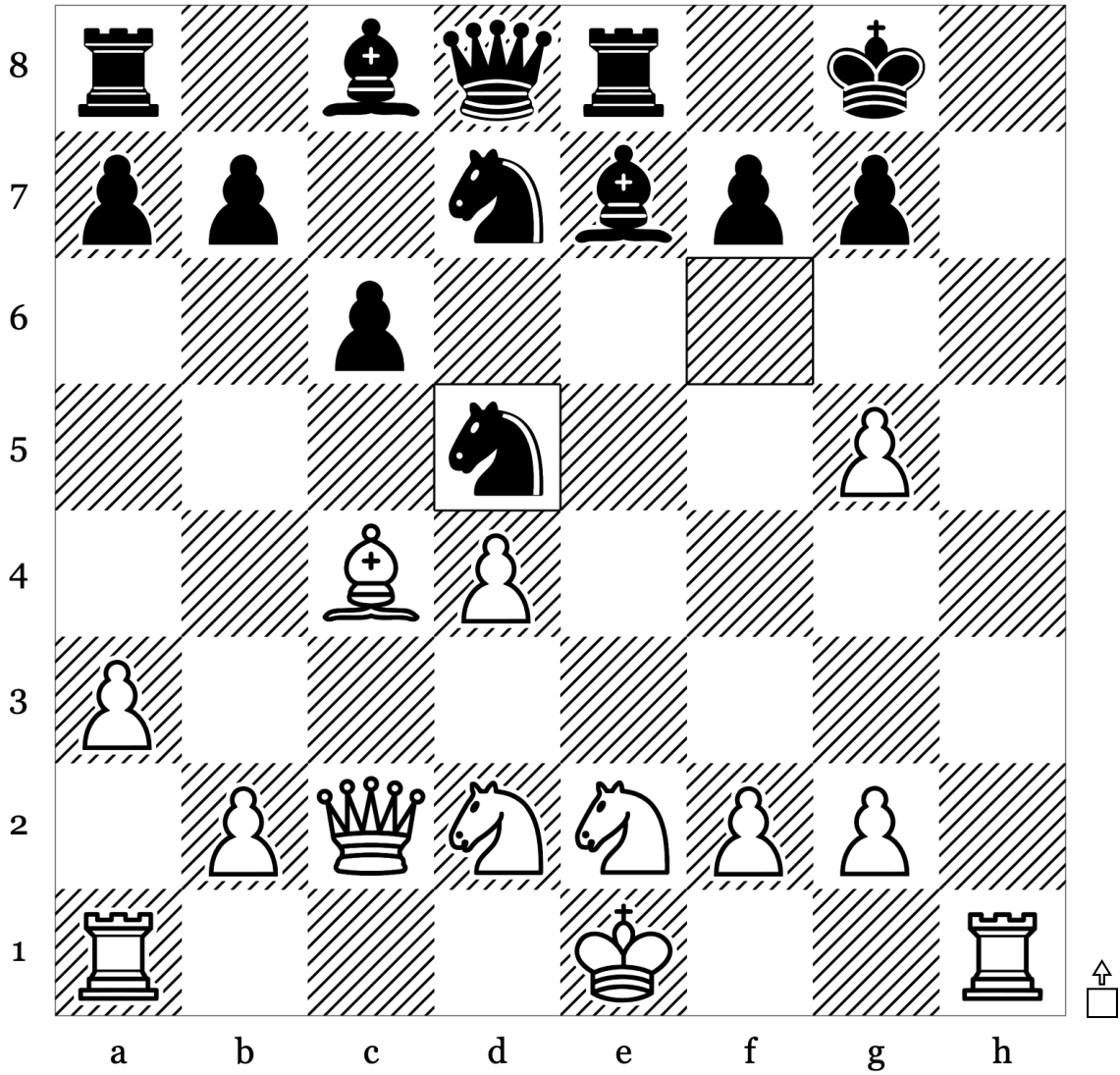

13	...	Nd5
14		
15		
16		
17		

Puzzle 6 of 100: Endgame · Mate (Rating: 1152)

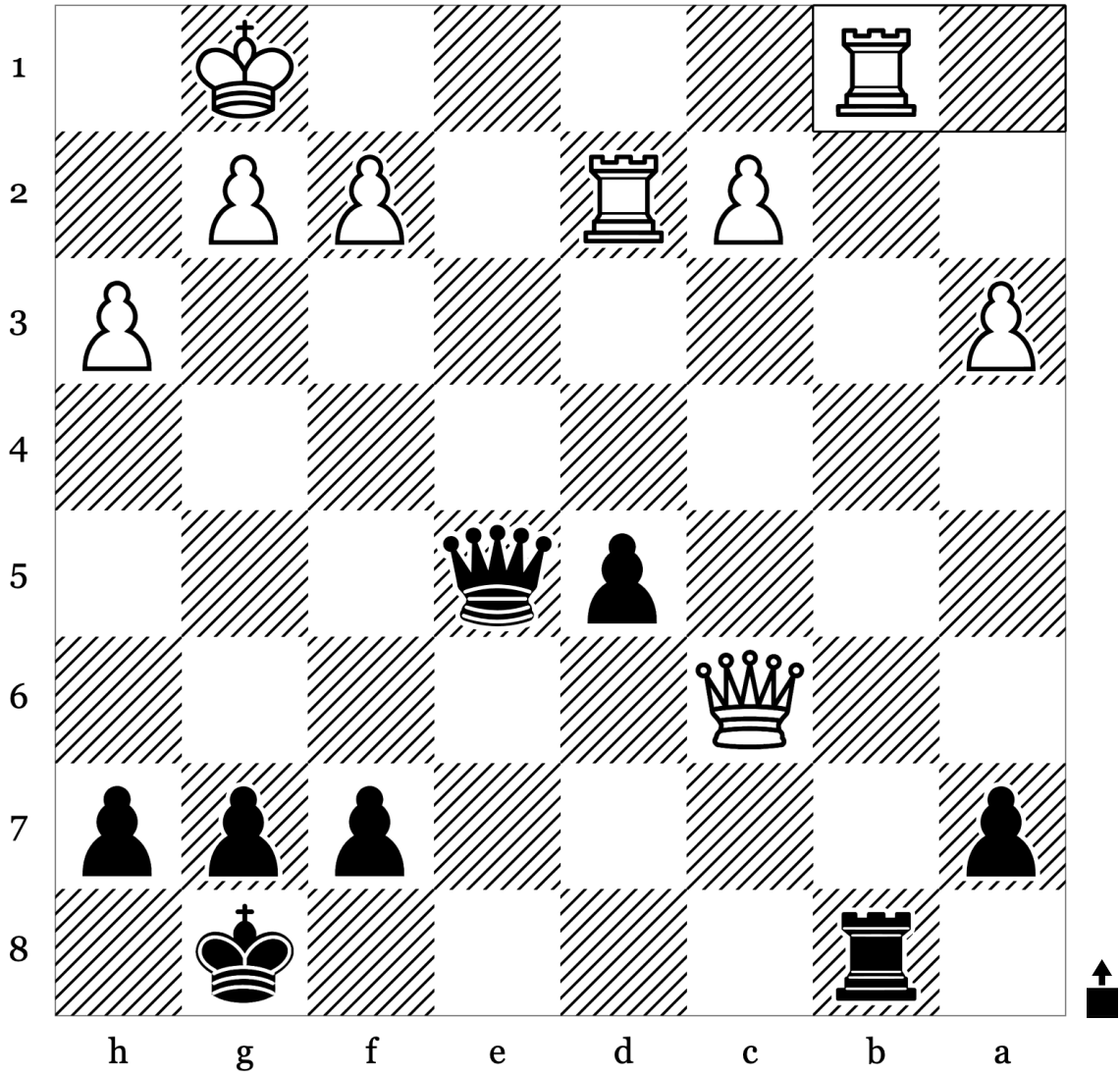

26	Rxb1	
27		
28		
29		
30		

Puzzle 7 of 100: Endgame · Mate (Rating: 982)

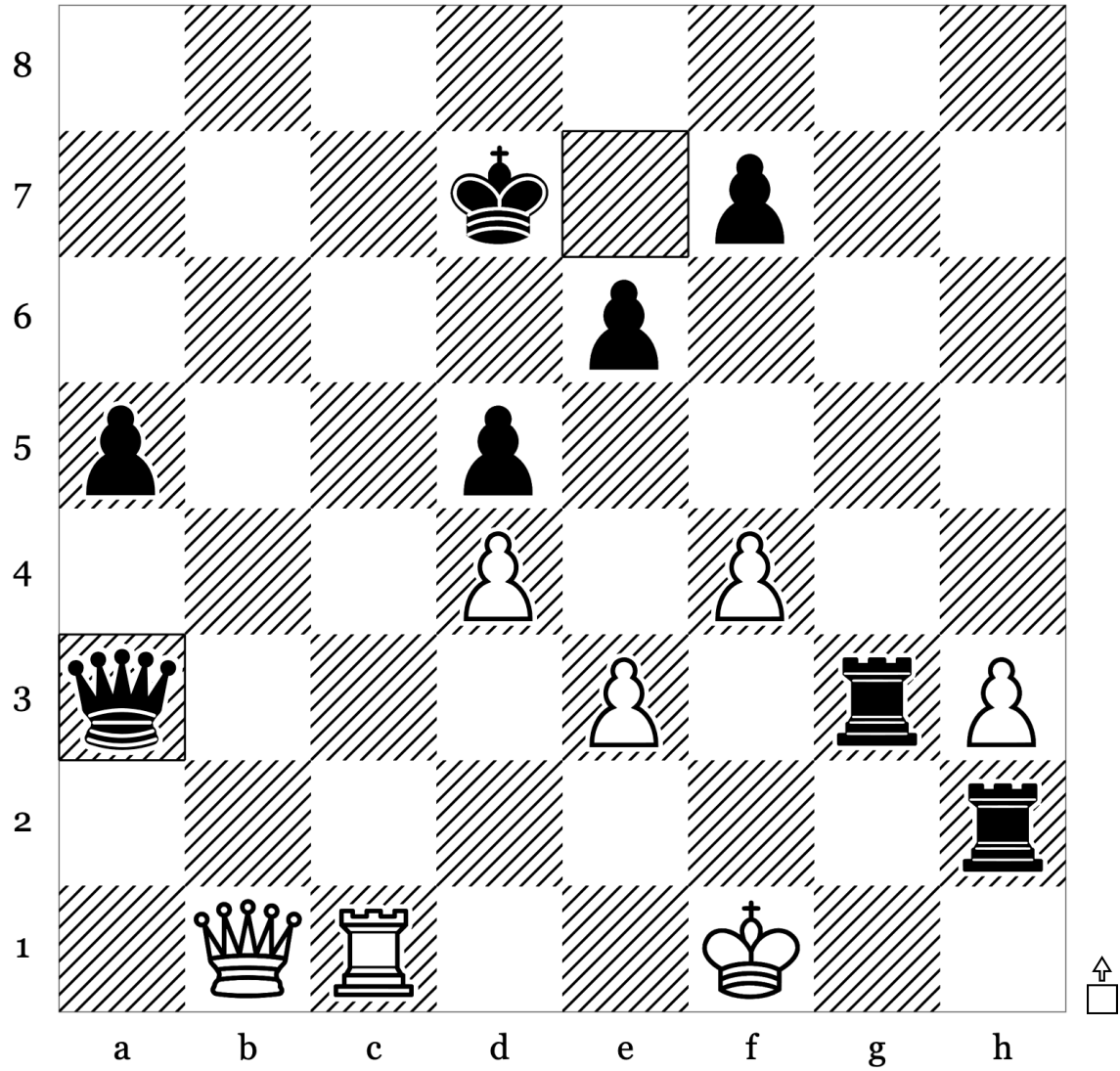

34	...	Qa3
35		
36		
37		
38		

Puzzle 8 of 100: Fork · Mate (Rating: 1091)

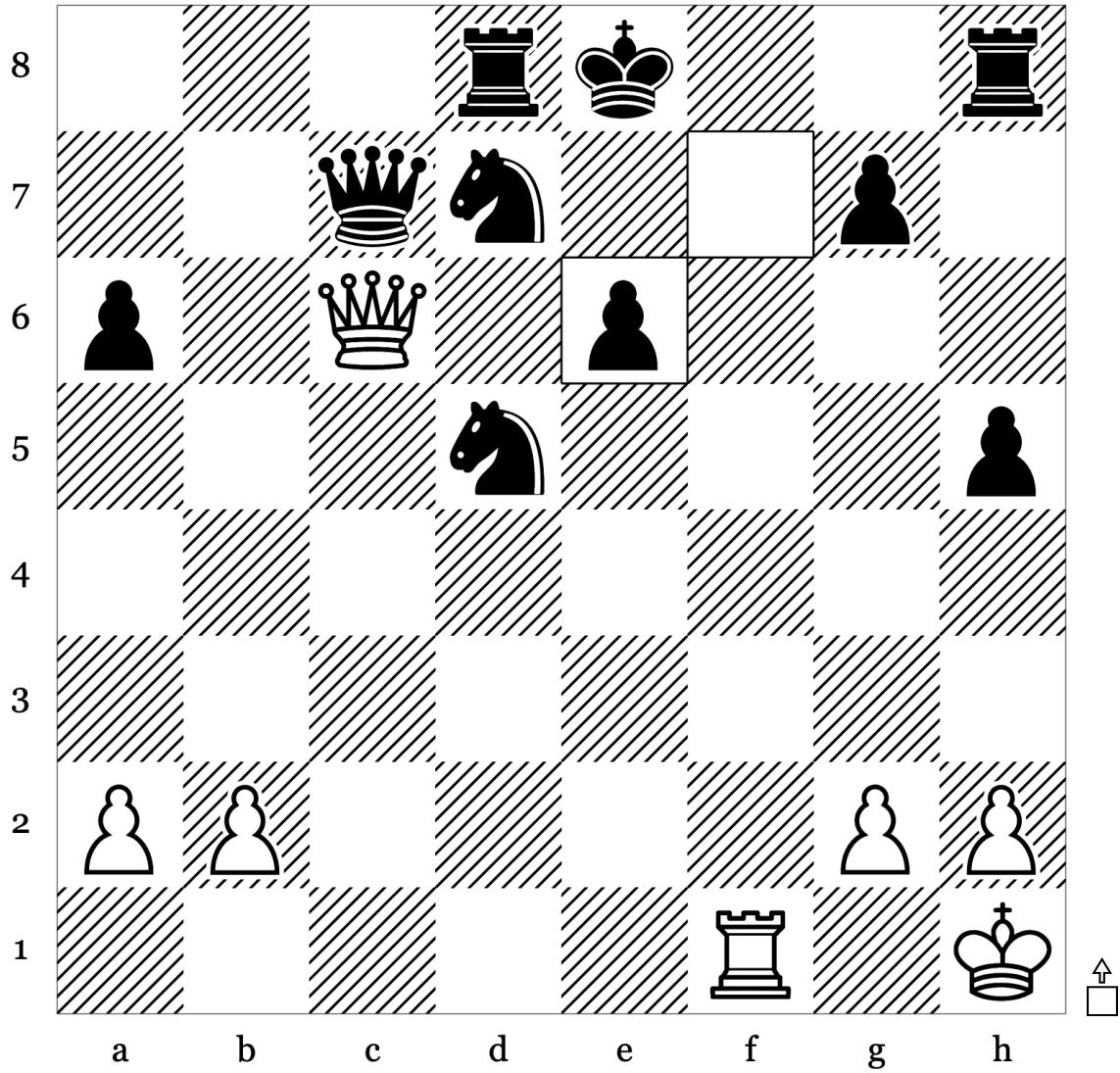

23	...	fxe6
24		
25		
26		
27		

Puzzle 9 of 100: Endgame · Mate (Rating: 801)

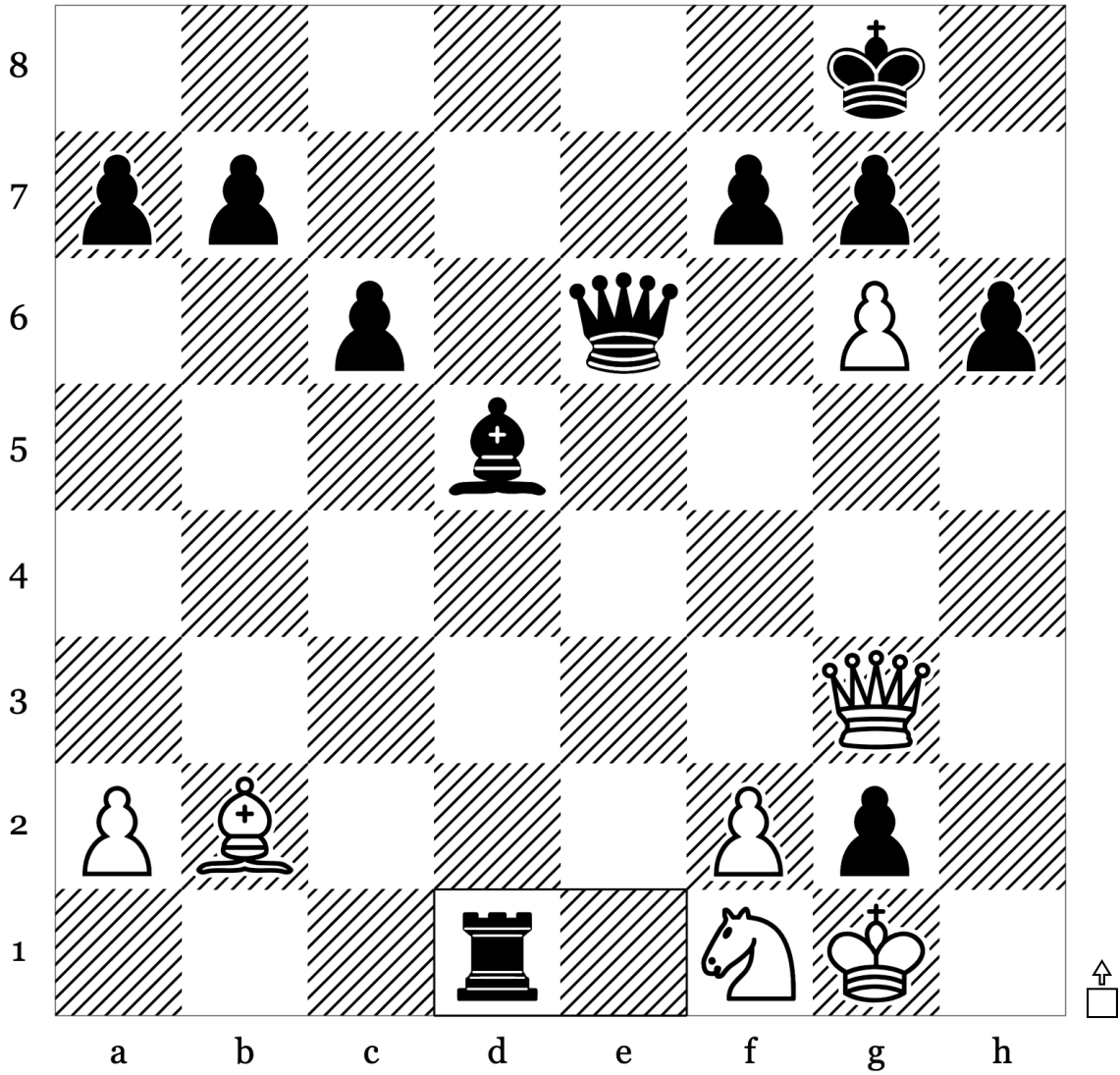

27	...	Rxd1
28		
29		
30		
31		

Puzzle 10 of 100: Endgame · Mate (Rating: 1163)

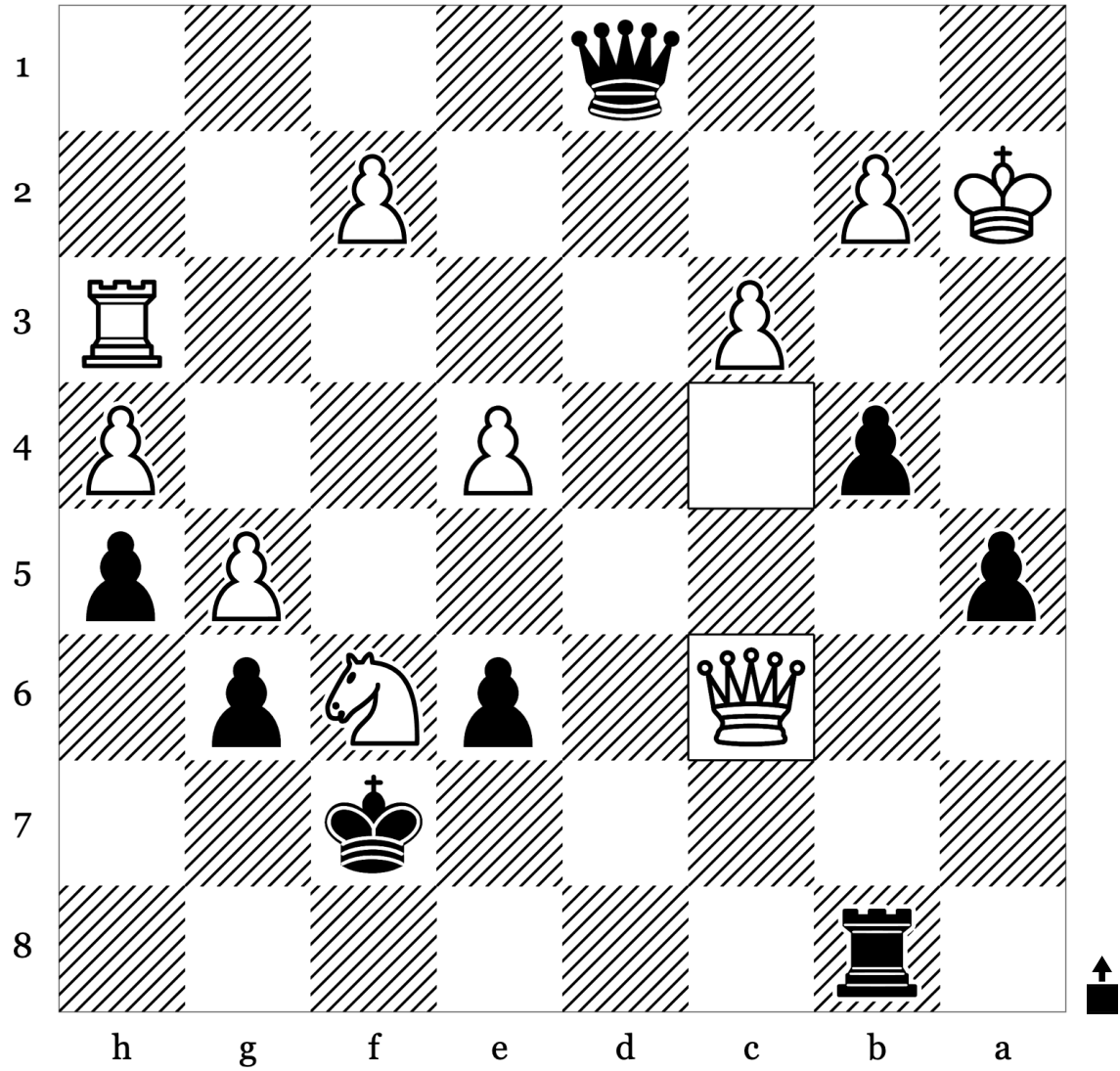

31	Qxc6	
32		
33		
34		
35		

Puzzle 11 of 100: Endgame · Mate (Rating: 992)

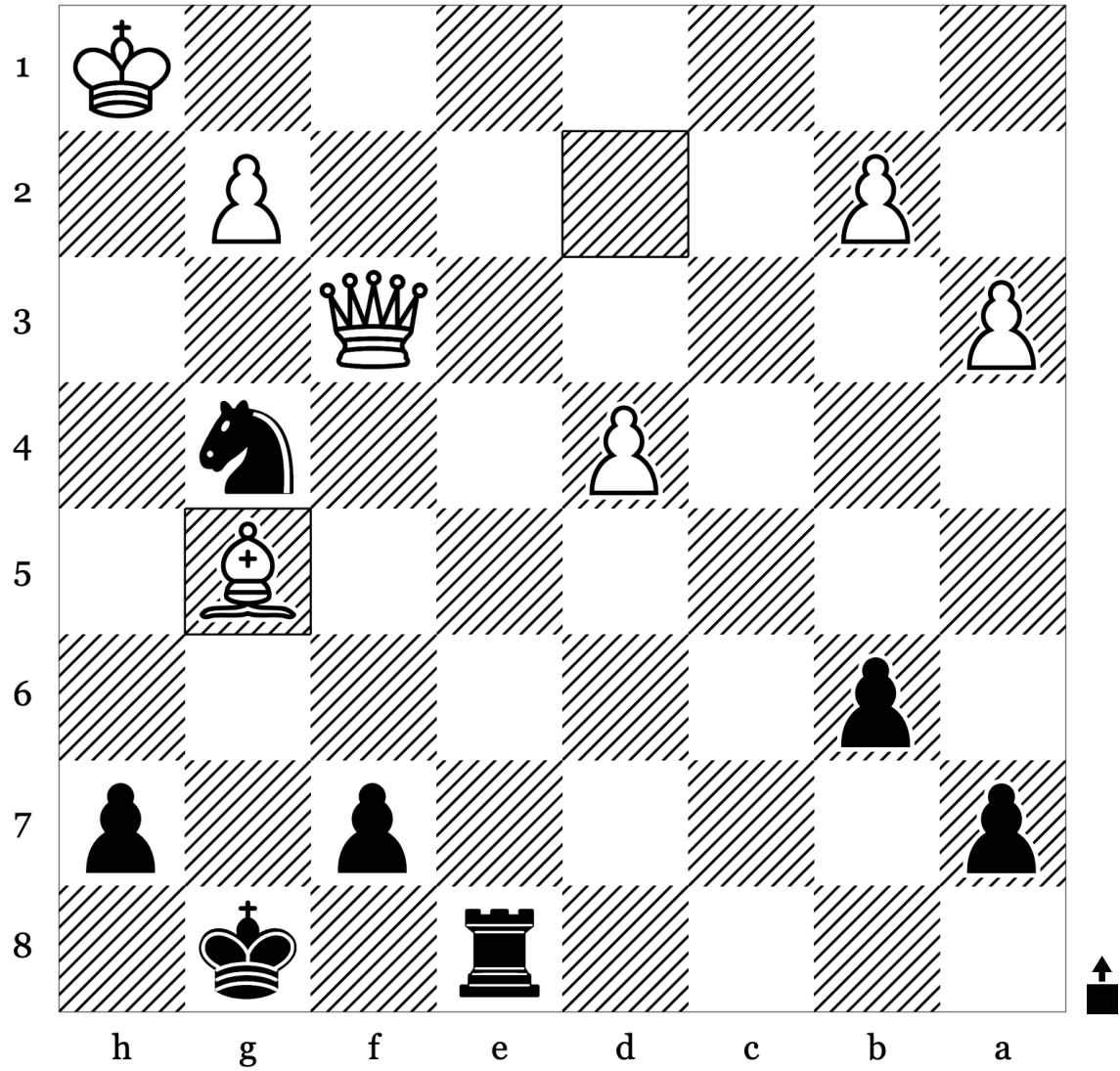

34	Bxg5	
35		
36		
37		
38		

Puzzle 12 of 100: Endgame · Mate (Rating: 976)

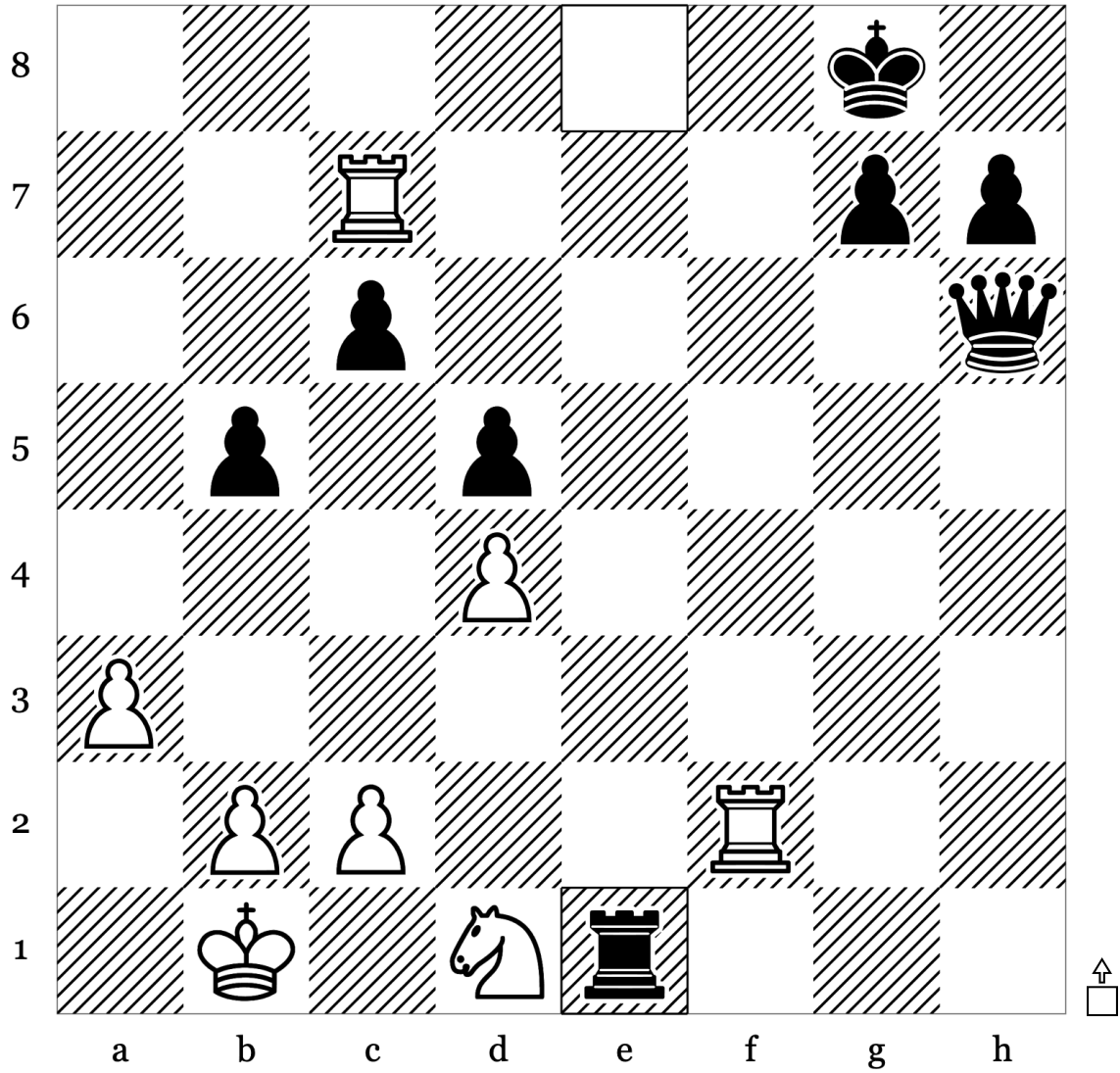

32	...	Re1
33		
34		
35		
36		

Puzzle 13 of 100: Endgame · Mate (Rating: 991)

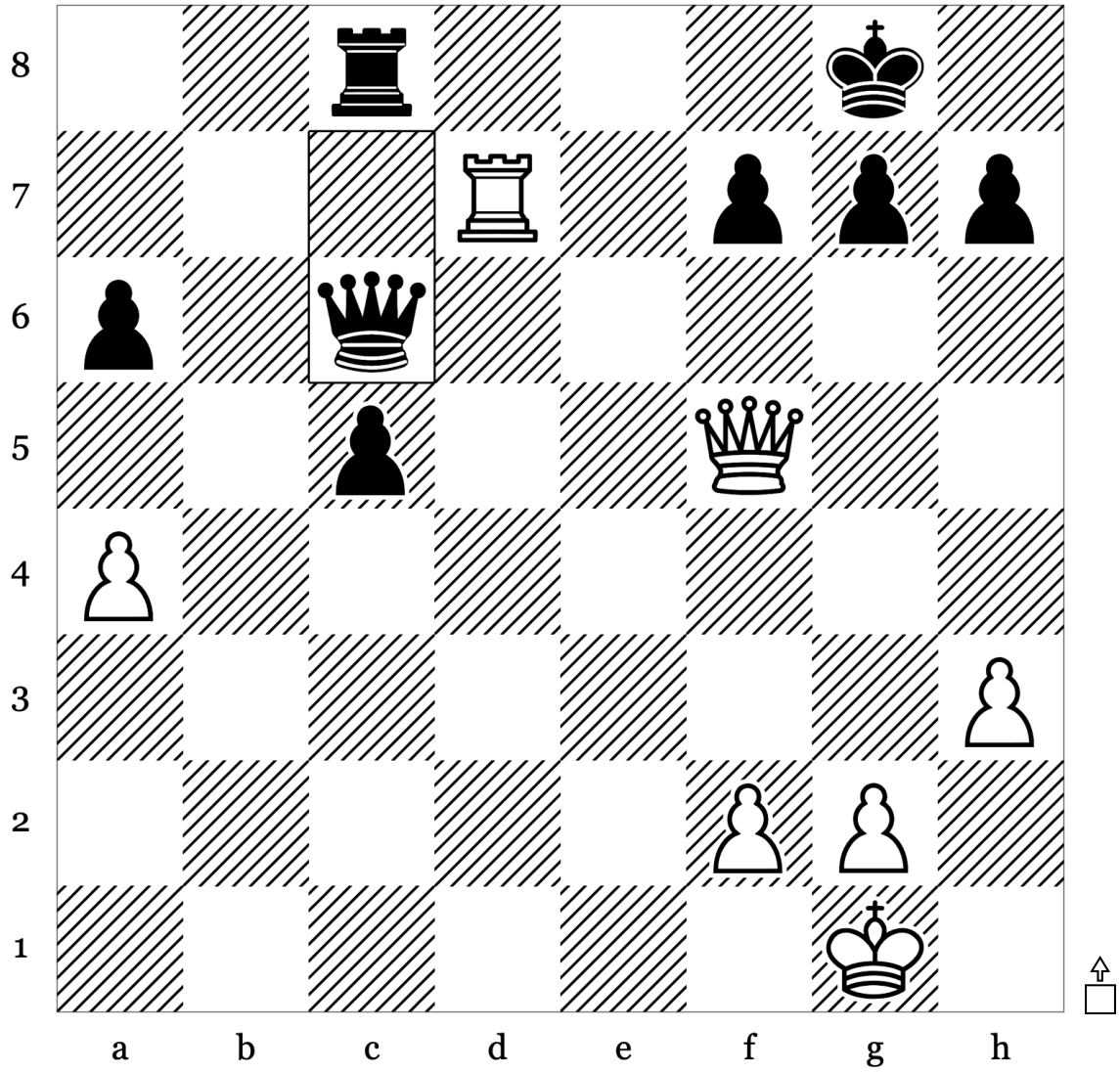

26	...	Qc6
27		
28		
29		
30		

Puzzle 14 of 100: Hook Mate · Mate (Rating: 1163)

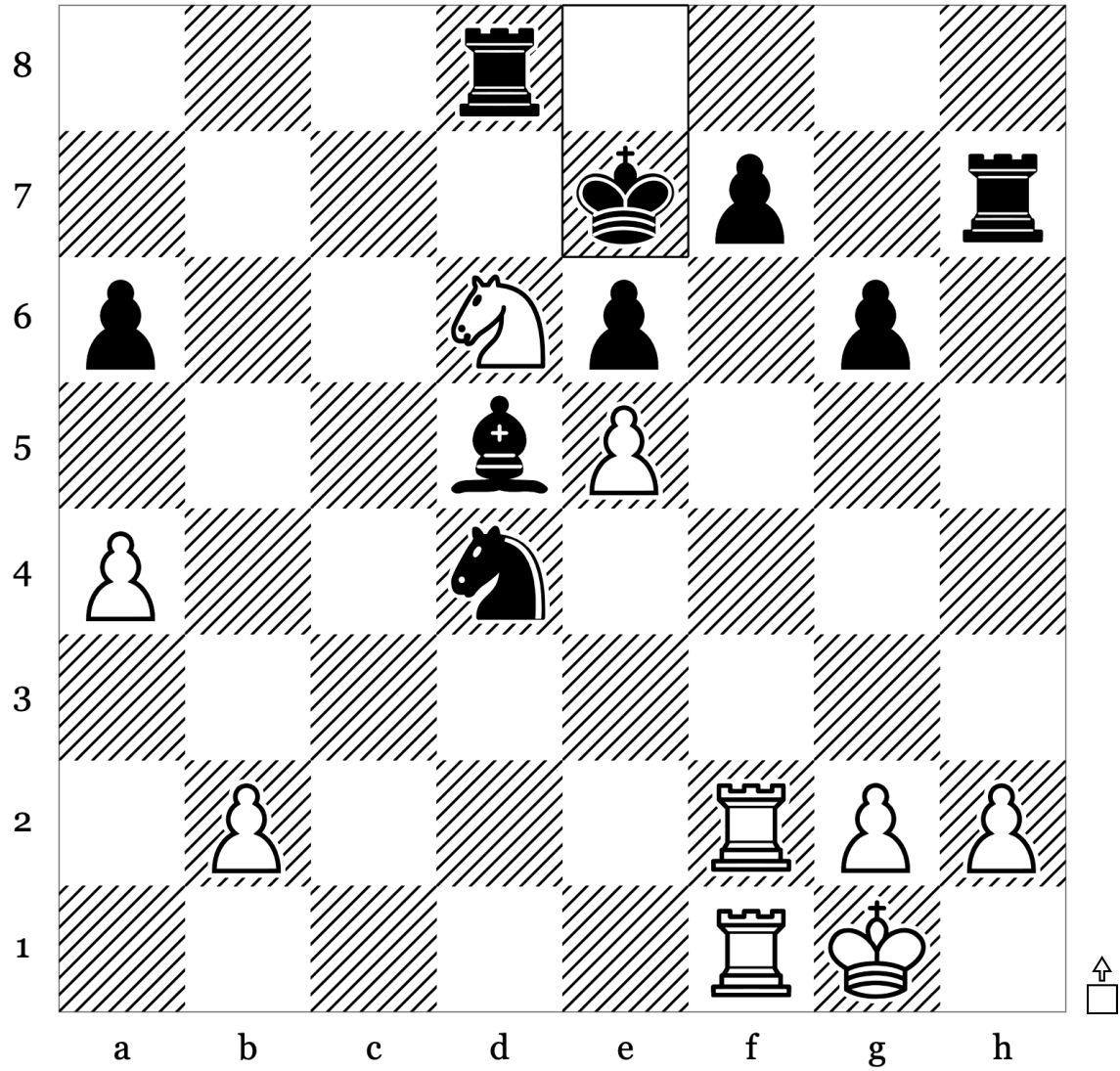

25	...	Ke7
26		
27		
28		
29		

Puzzle 15 of 100: Endgame · Mate (Rating: 1024)

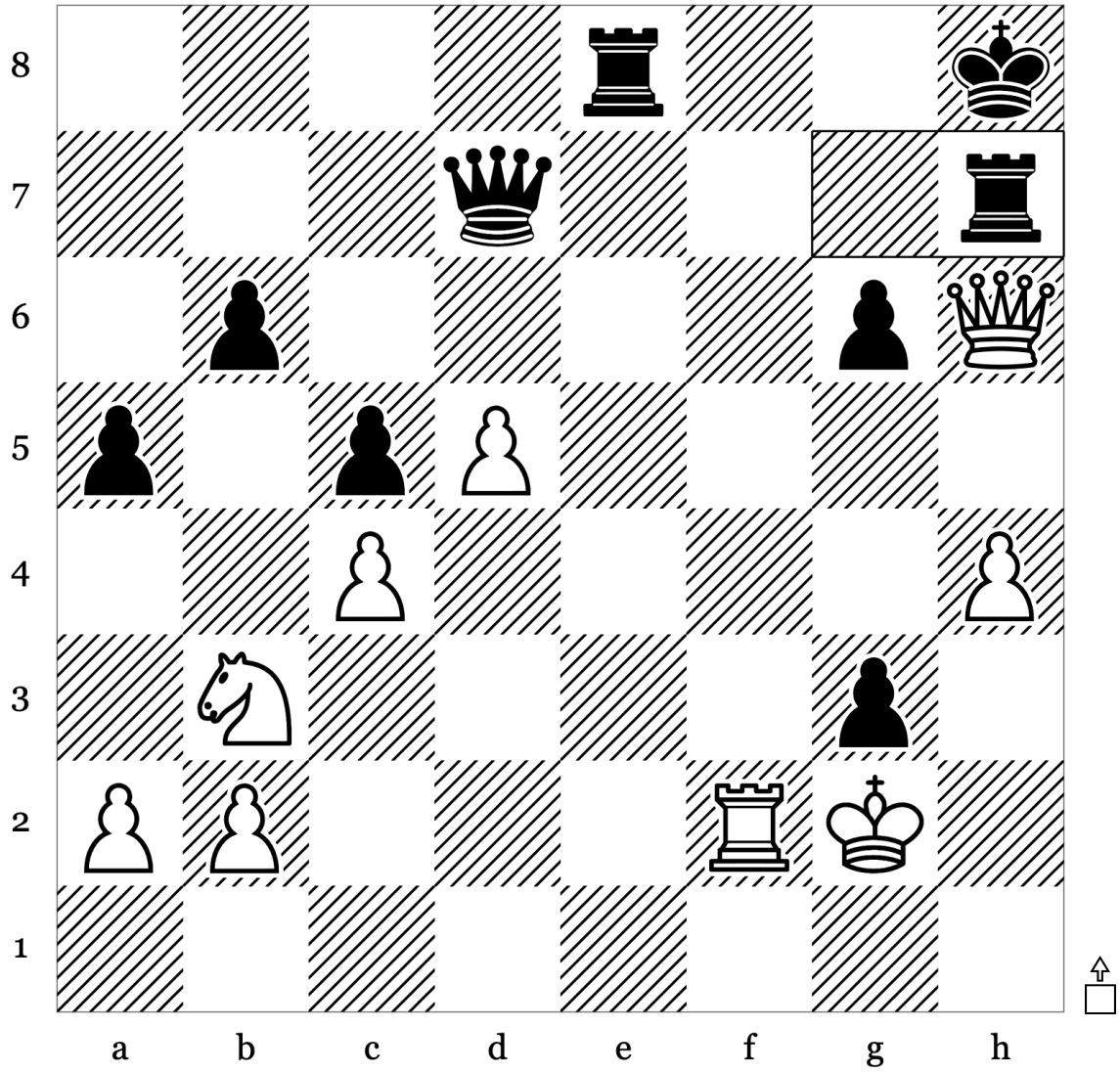

37	...	Rh7
38		
39		
40		
41		

Puzzle 17 of 100: Mate · Mate In2 (Rating: 917)

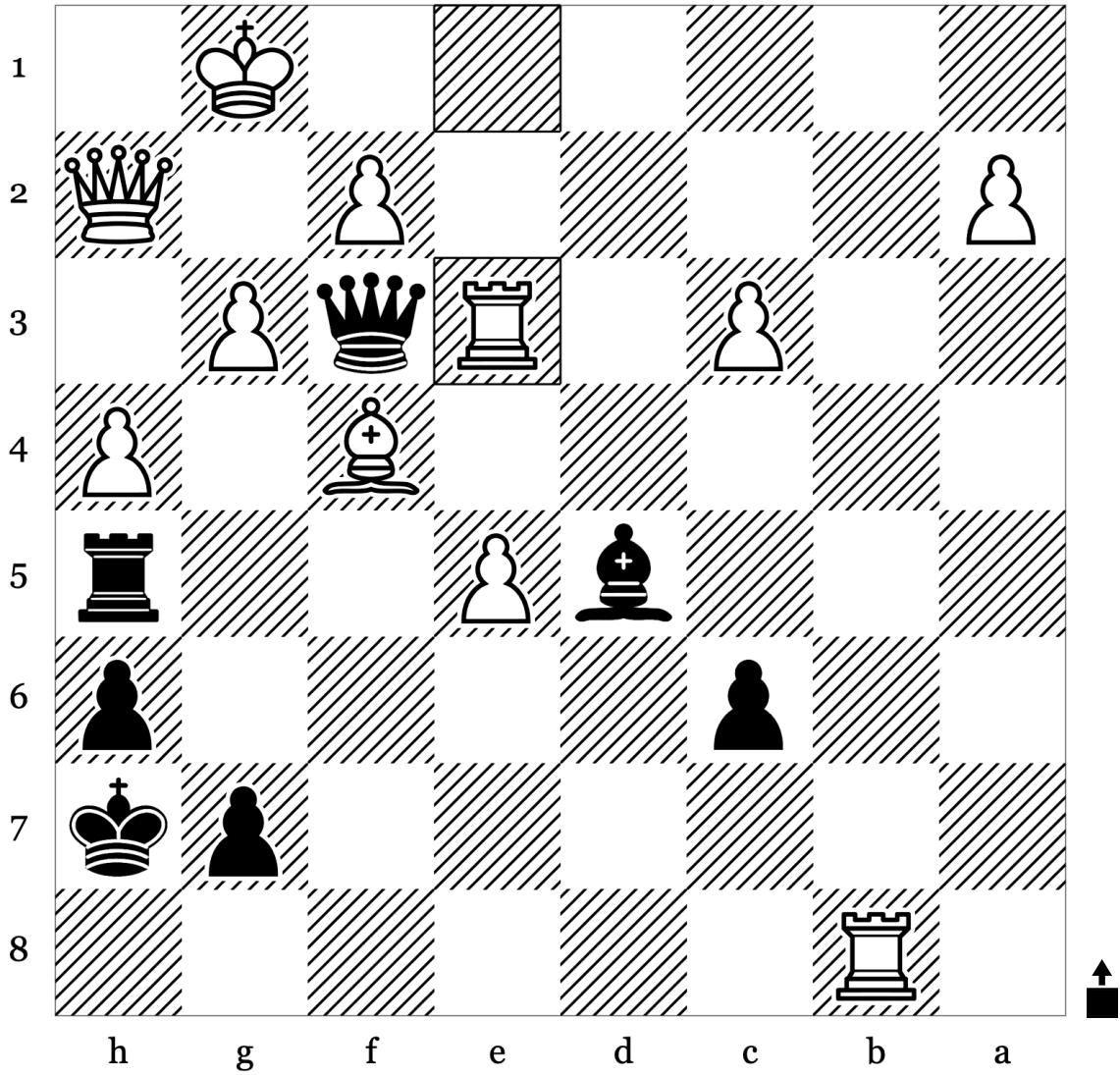

40	Re3	
41		
42		
43		
44		

Puzzle 18 of 100: Endgame - Mate (Rating: 1144)

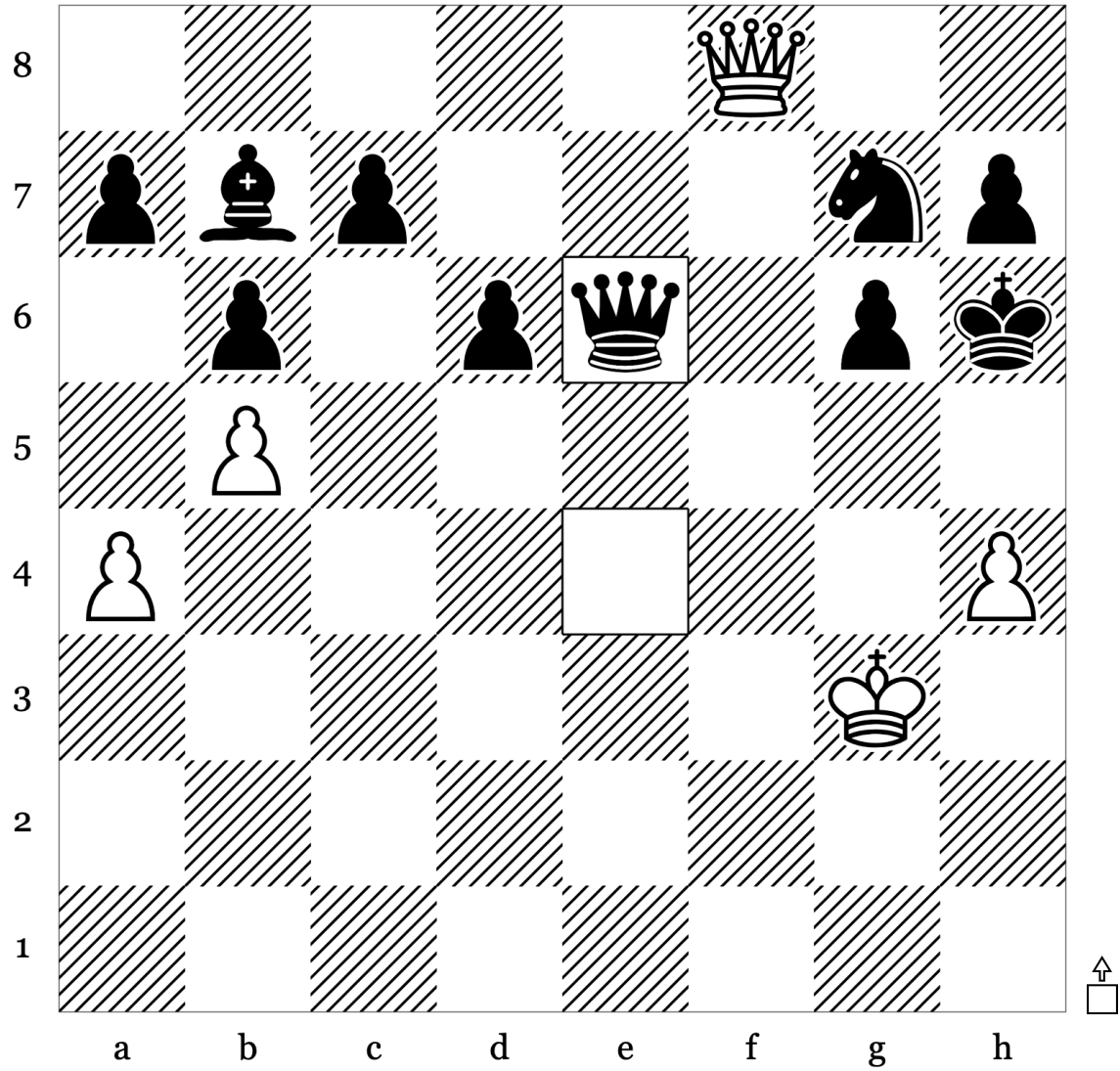

32	...	Qxe6
33		
34		
35		
36		

Puzzle 19 of 100: Mate · Mate In2 (Rating: 1074)

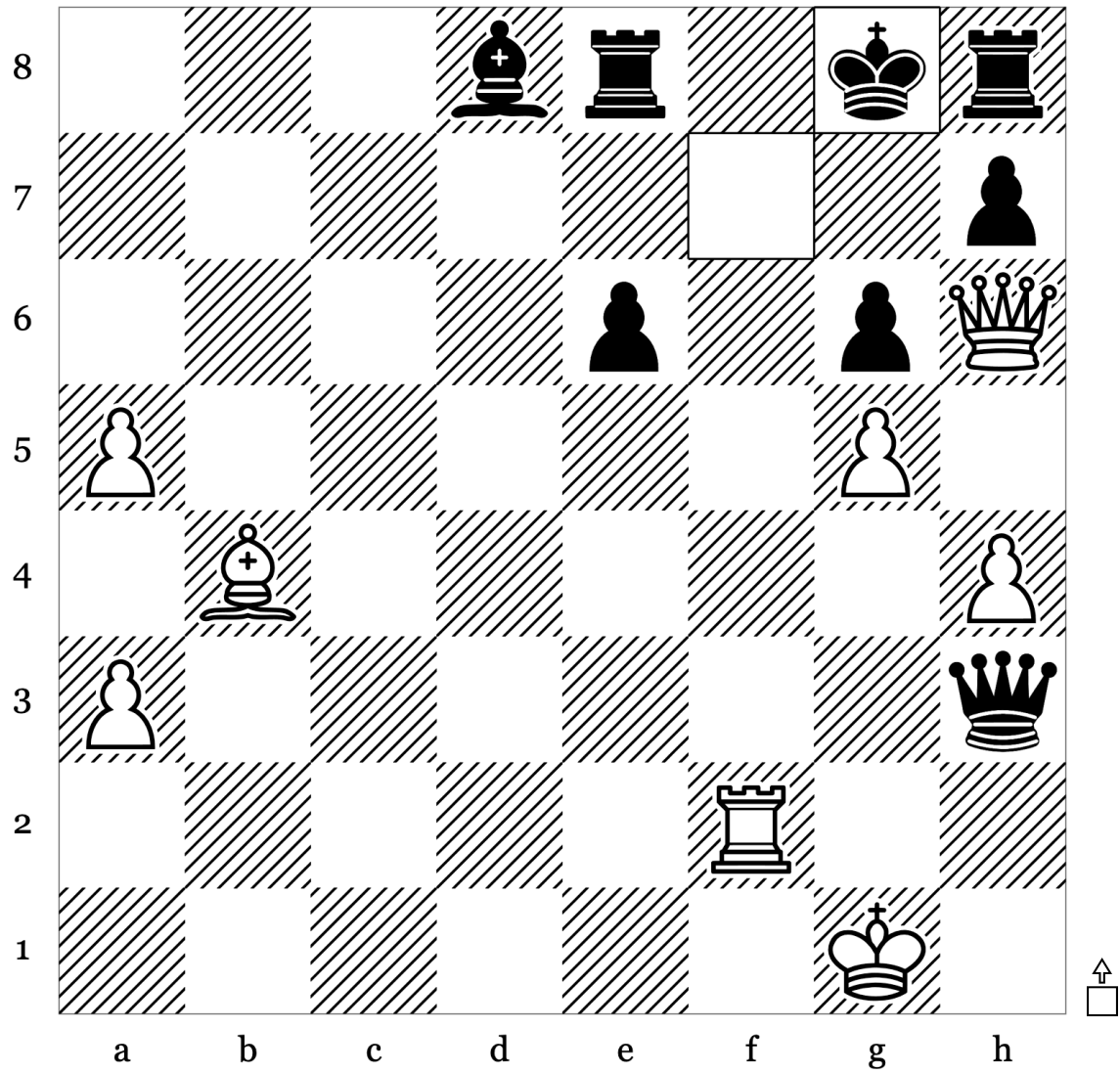

35	...	Kg8
36		
37		
38		
39		

Puzzle 20 of 100: Endgame · Mate (Rating: 831)

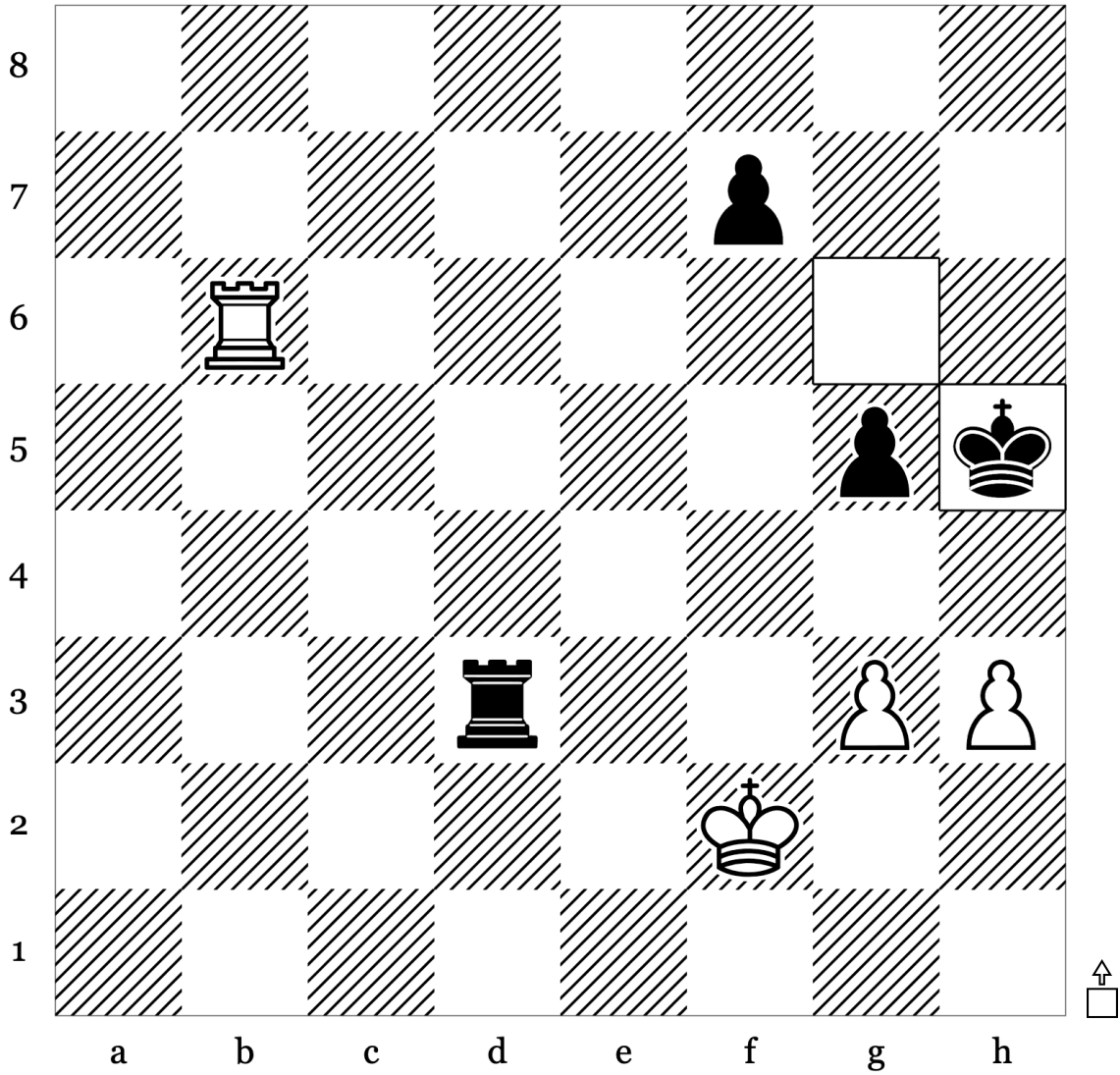

40	...	Kh5
41		
42		
43		
44		

Puzzle 21 of 100: Endgame · Mate (Rating: 1010)

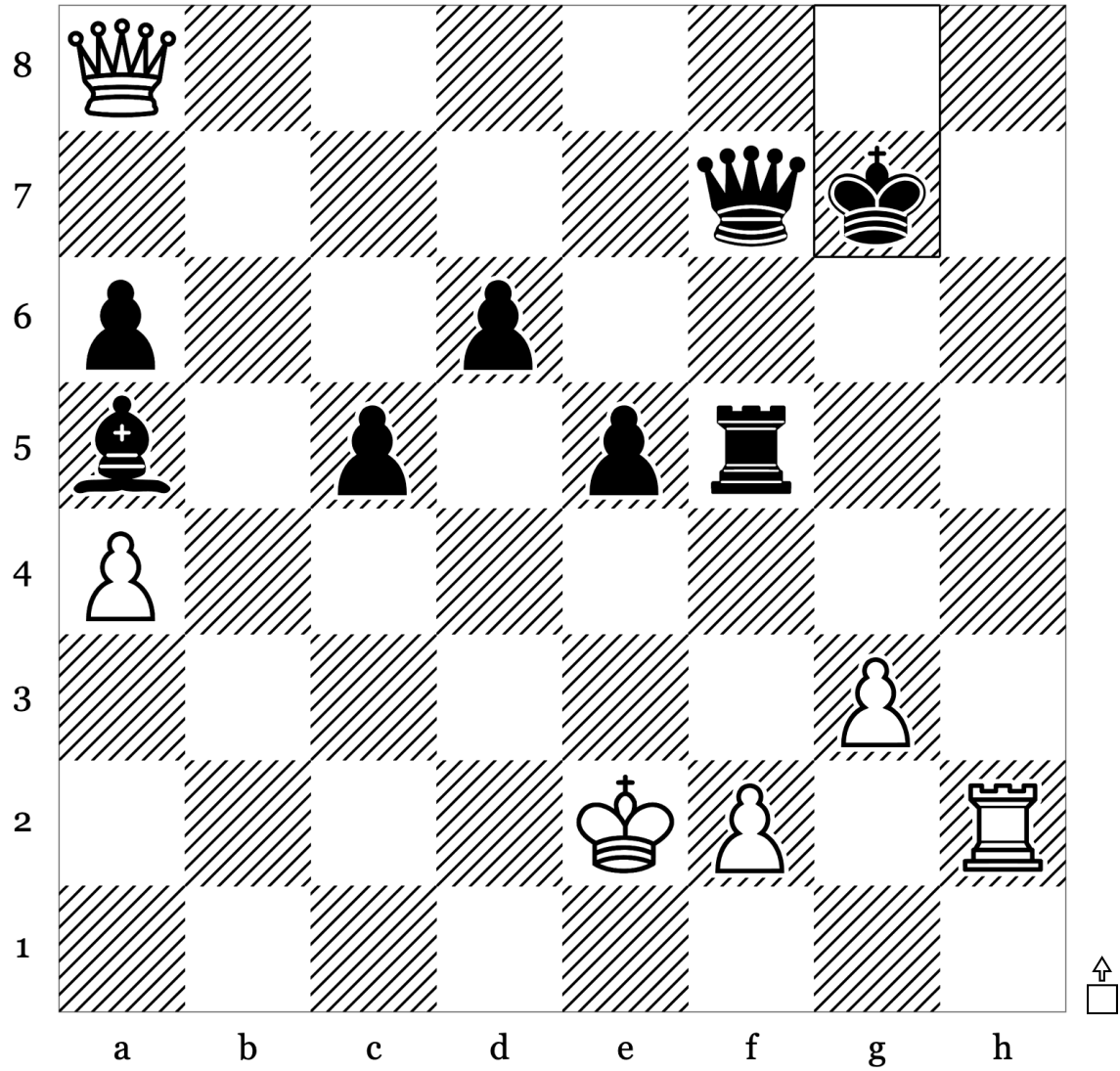

38	...	Kg7
39		
40		
41		
42		

Puzzle 23 of 100: Arabian Mate · Endgame (Rating: 804)

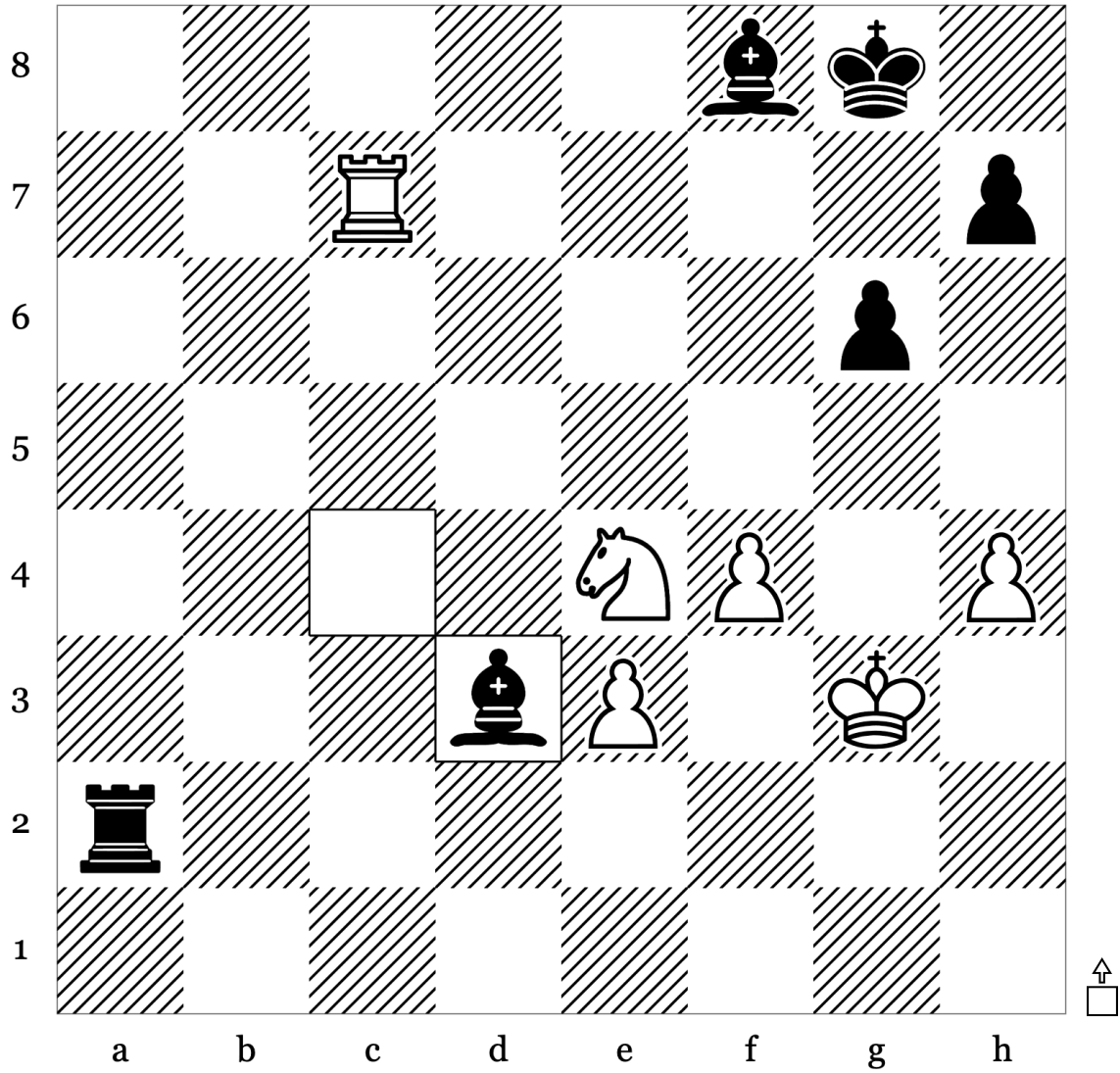

45	...	Bd3
46		
47		
48		
49		

Puzzle 25 of 100: Deflection · Endgame (Rating: 1161)

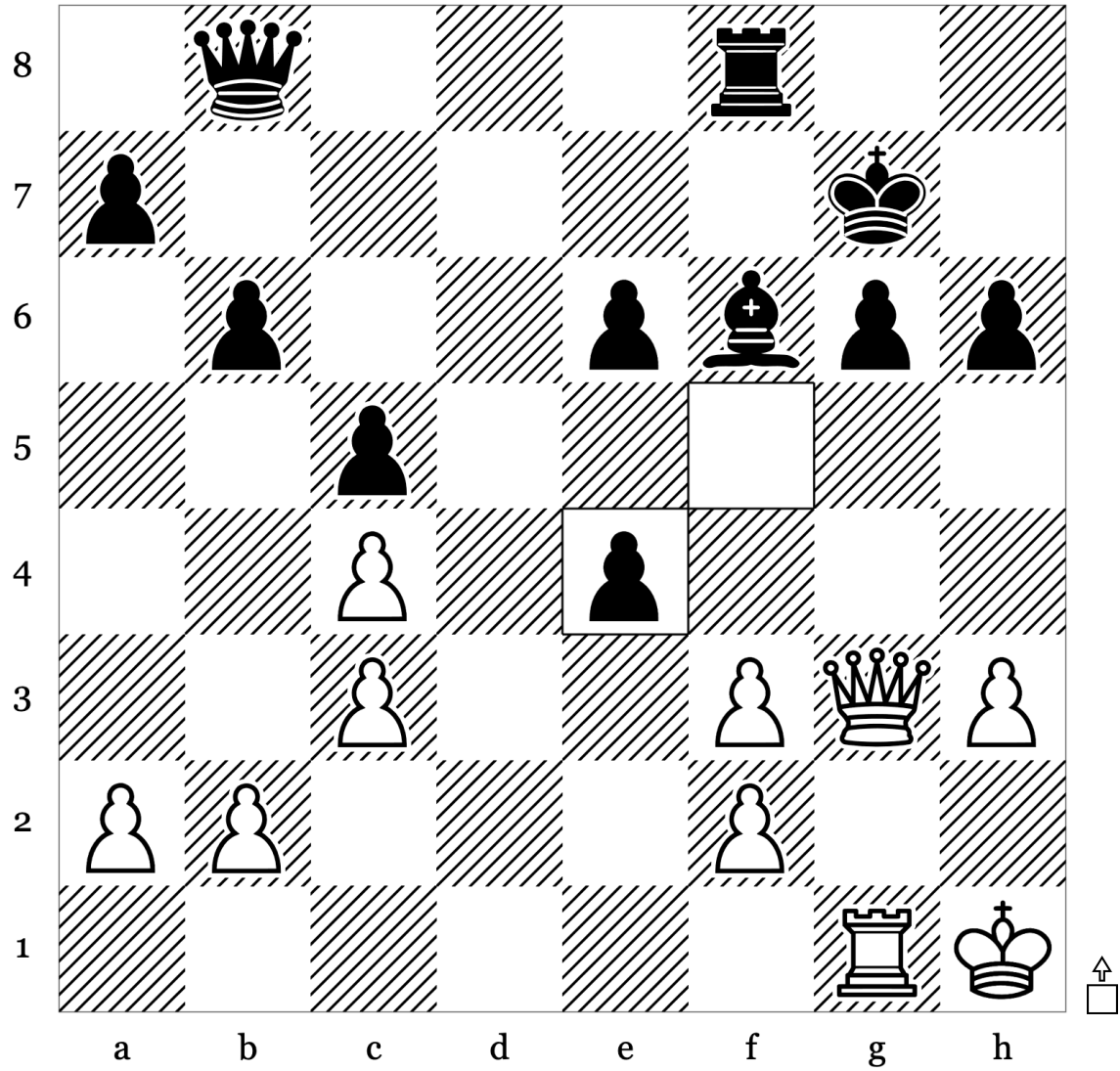

29	...	fxe4
30		
31		
32		
33		

Puzzle 26 of 100: Mate · Mate In2 (Rating: 971)

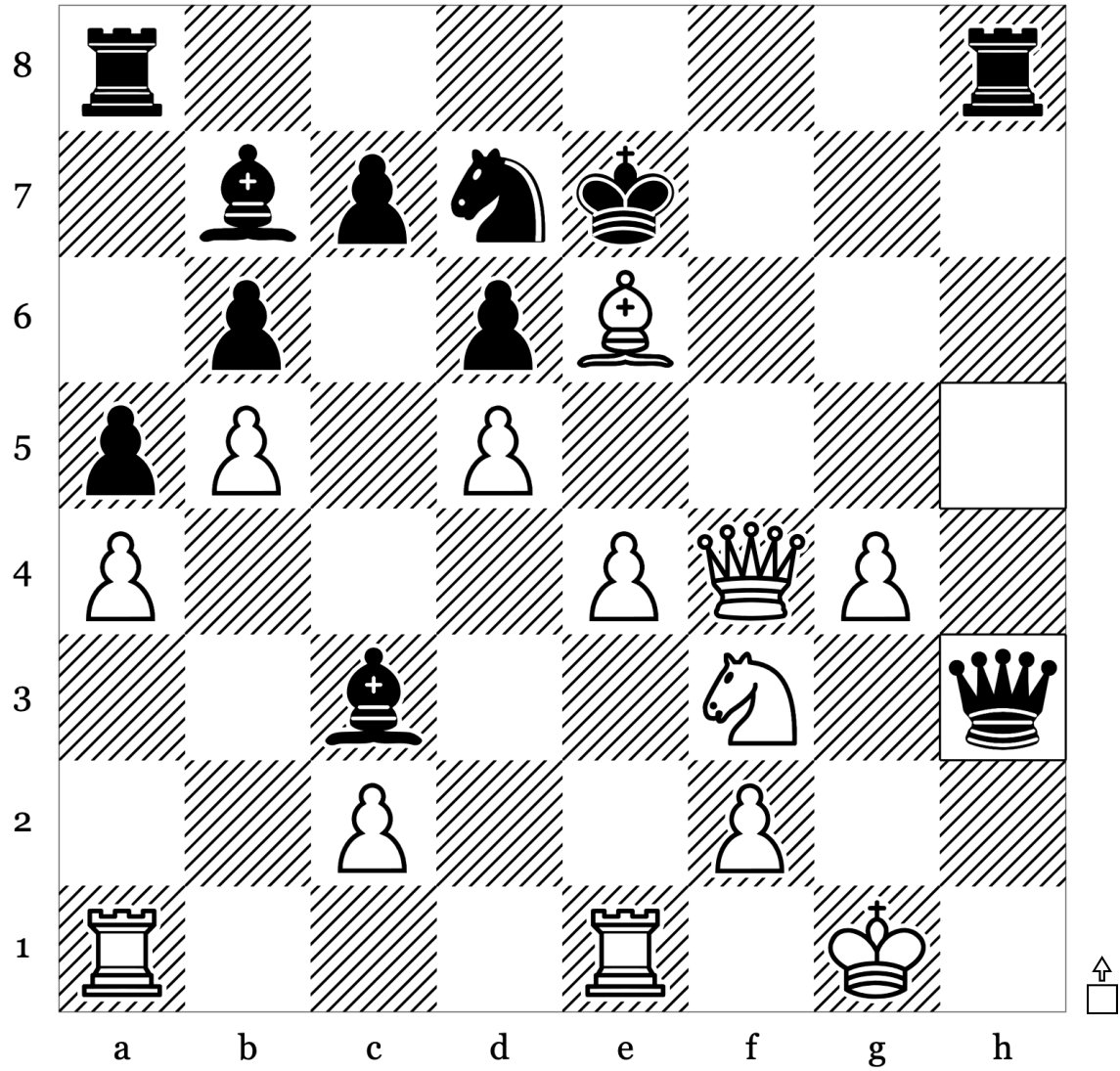

24	...	Qxh3
25		
26		
27		
28		

Puzzle 27 of 100: Endgame · Mate (Rating: 880)

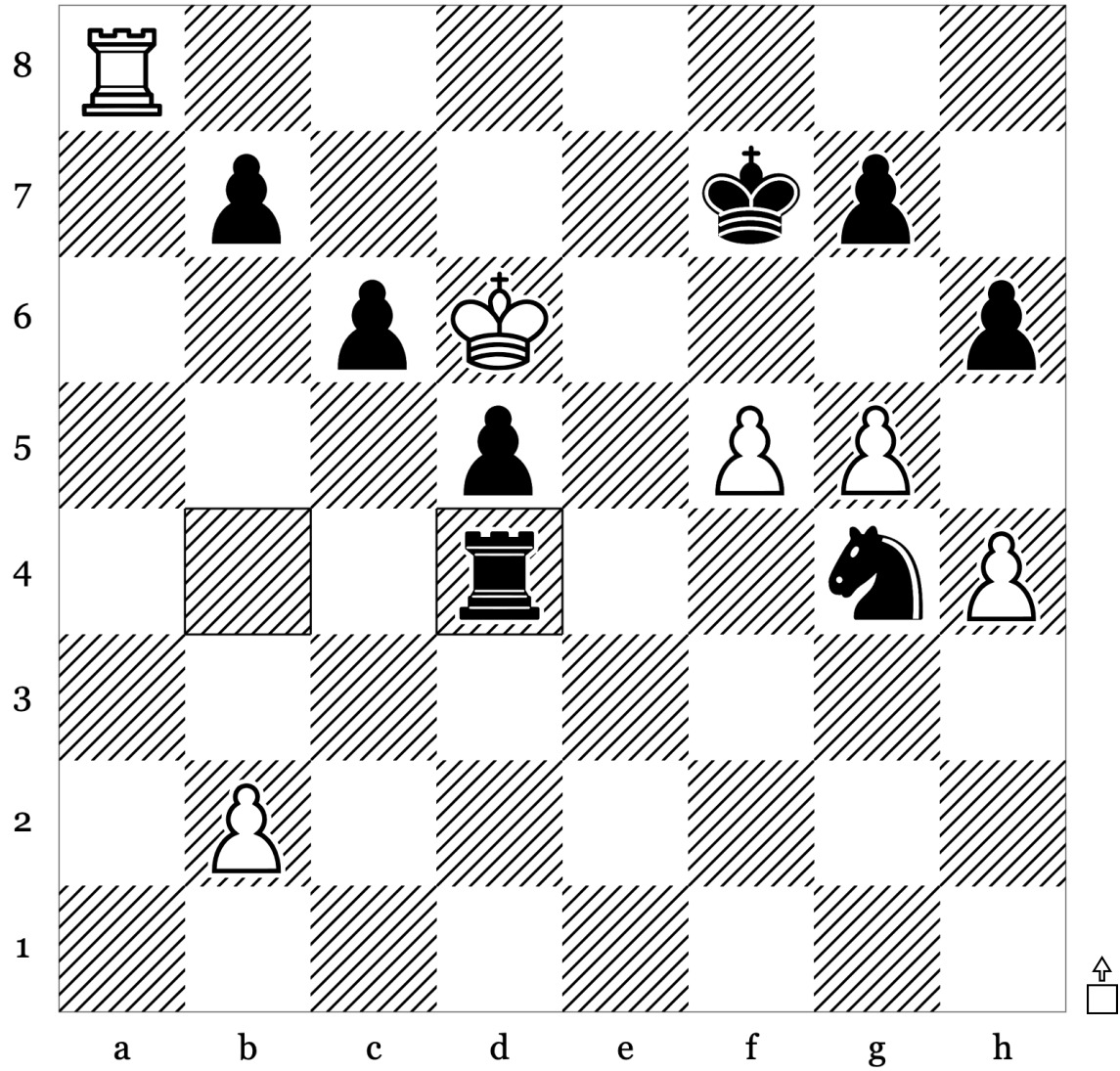

39	...	Rxd4
40		
41		
42		
43		

Puzzle 28 of 100: Endgame · Mate (Rating: 1118)

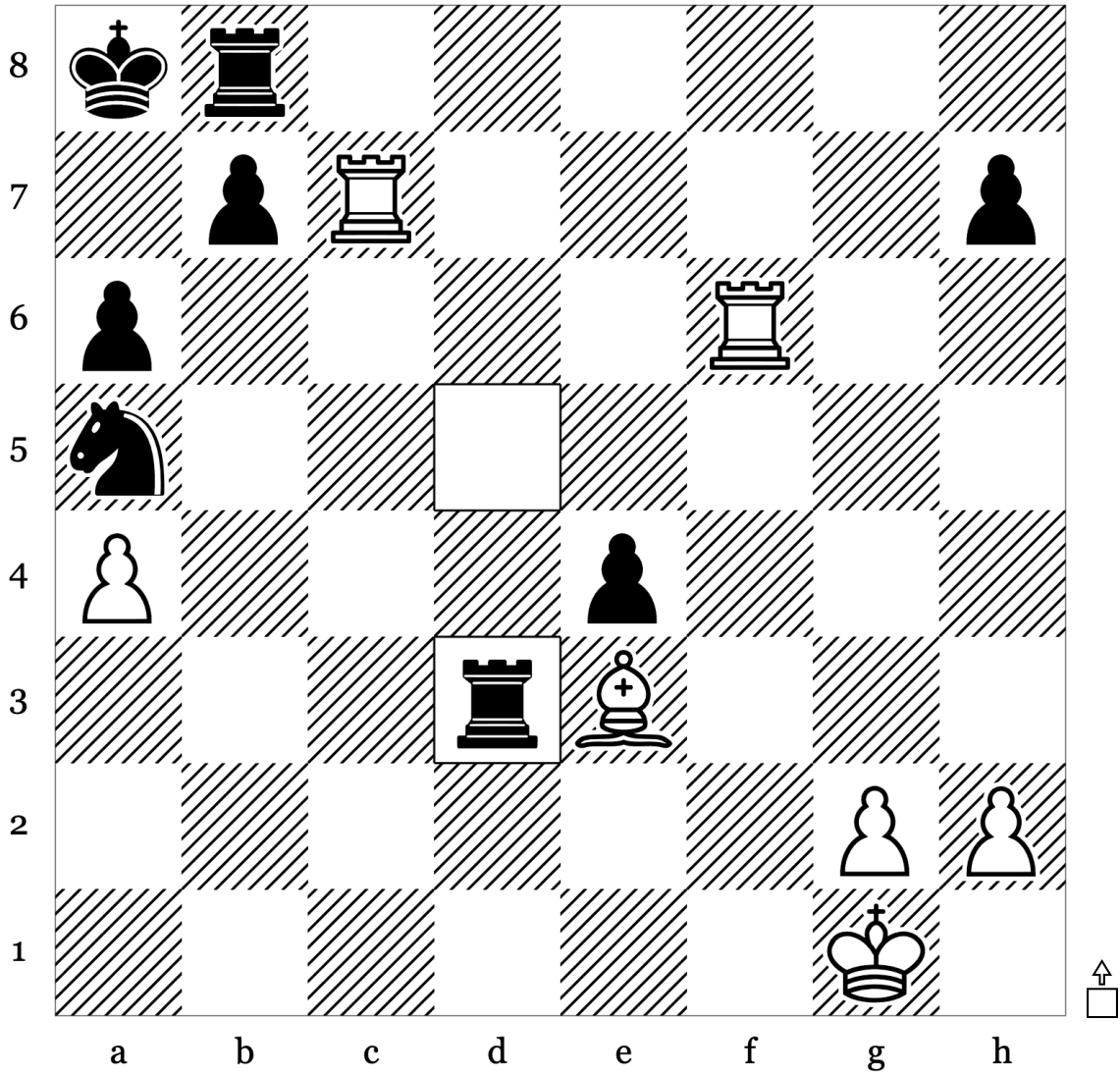

38	...	Rd3
39		
40		
41		
42		

Puzzle 29 of 100: Endgame · Mate (Rating: 1175)

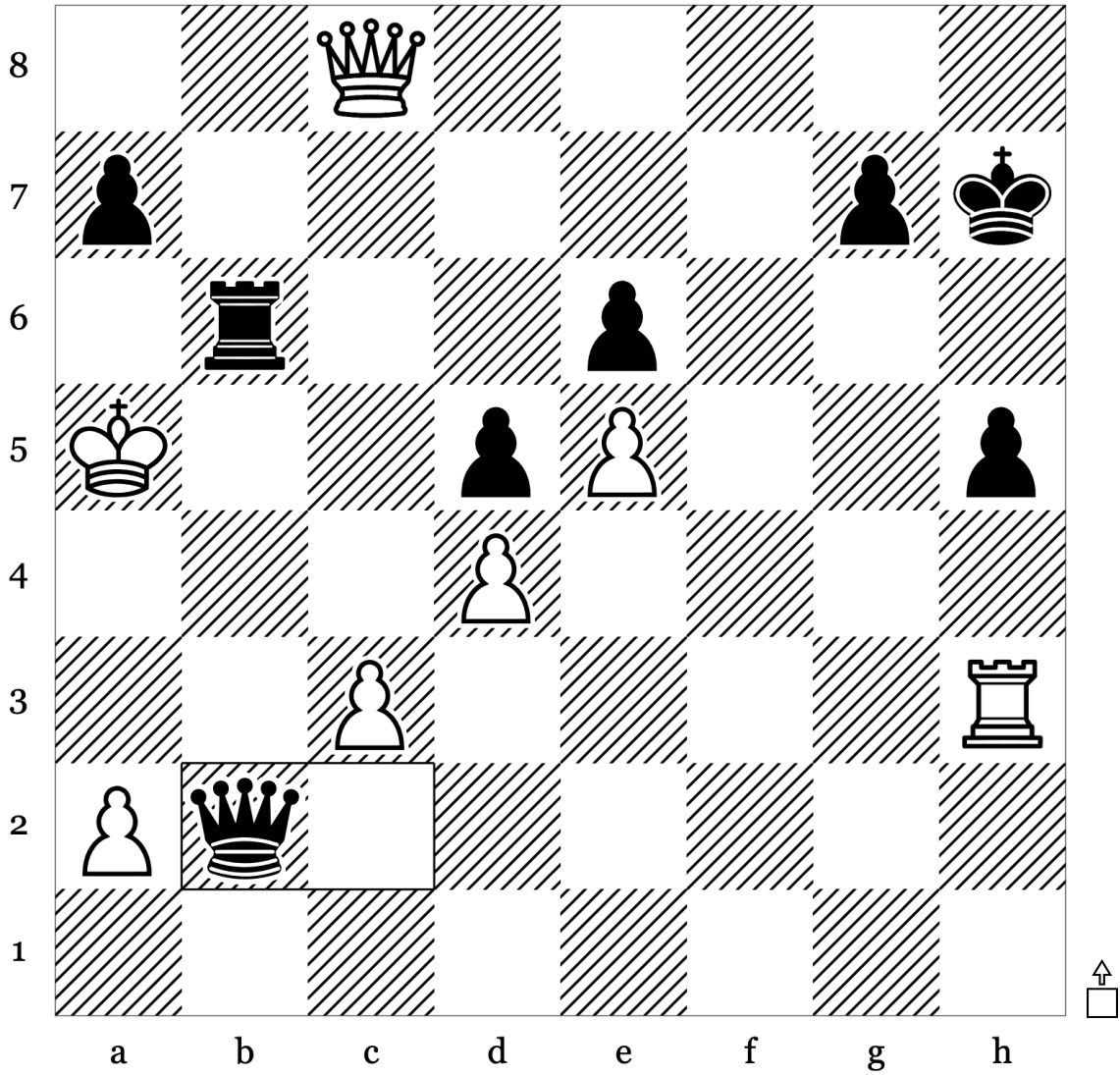

41	...	Qxb2
42		
43		
44		
45		

Puzzle 30 of 100: Mate · Mate In2 (Rating: 1127)

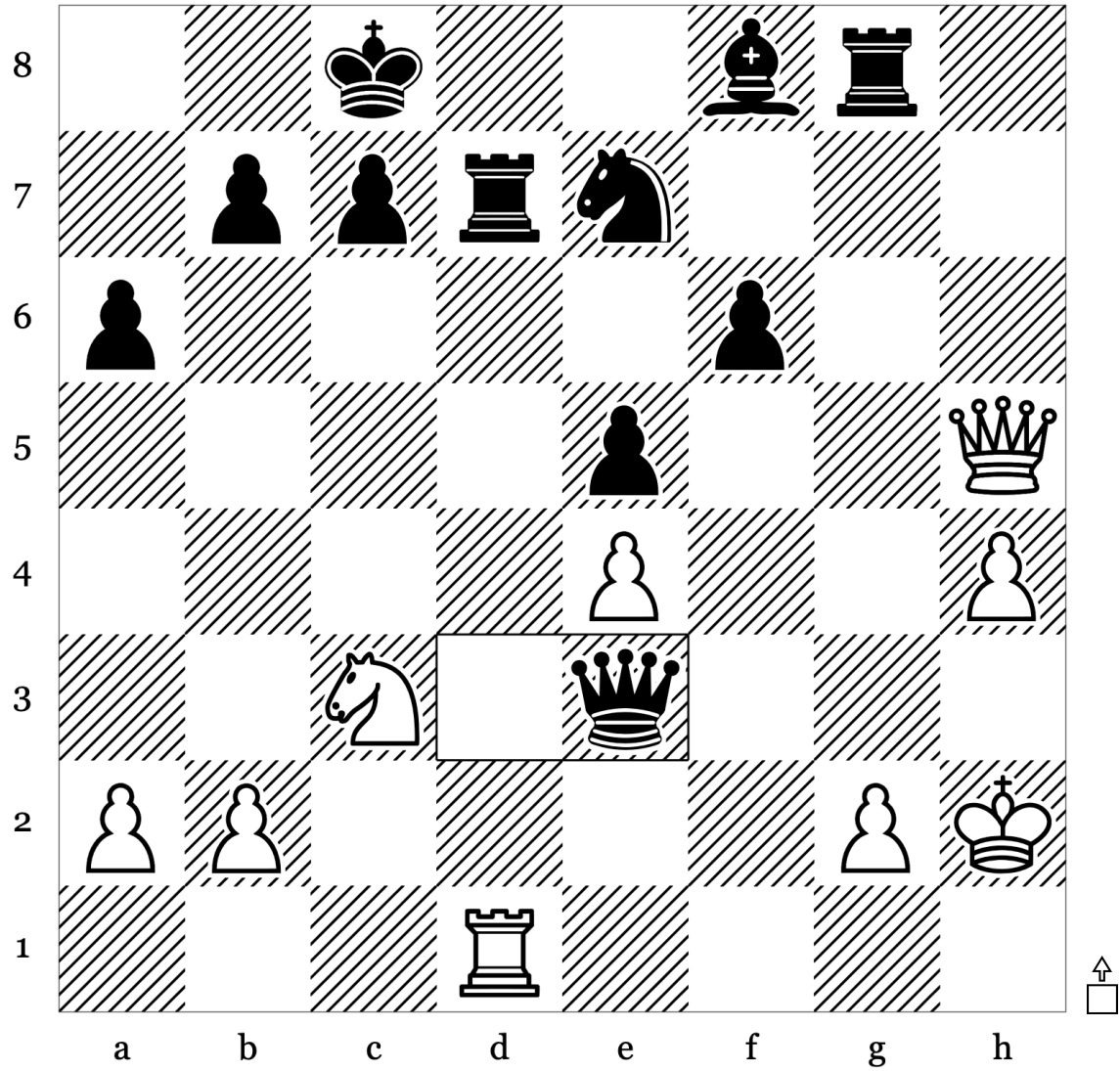

22	...	Qxe3
23		
24		
25		
26		

Puzzle 31 of 100: Clearance · Kingside Attack (Rating: 1000)

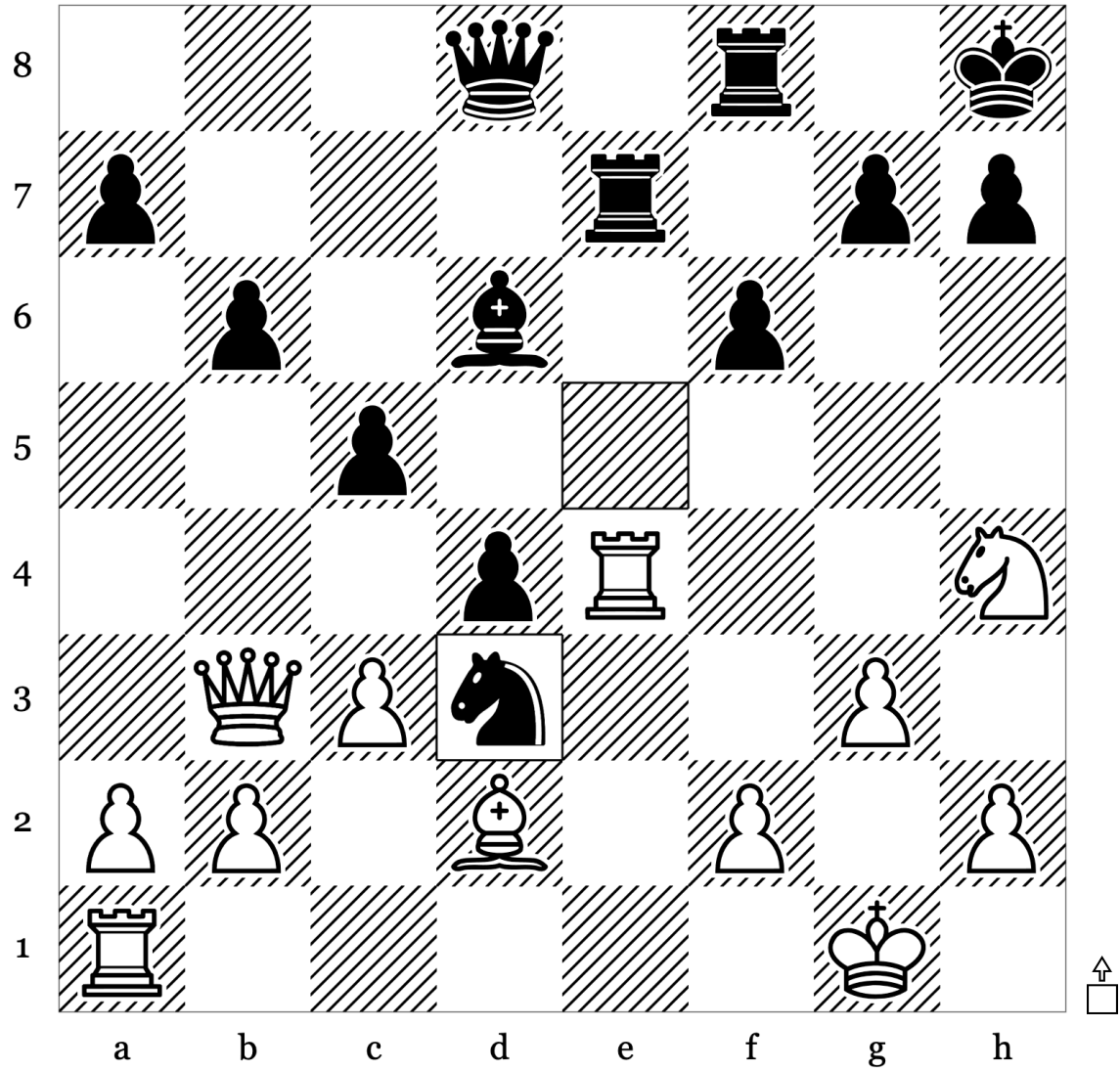

21	...	Nxd3
22		
23		
24		
25		

Puzzle 32 of 100: Kingside Attack - Mate (Rating: 919)

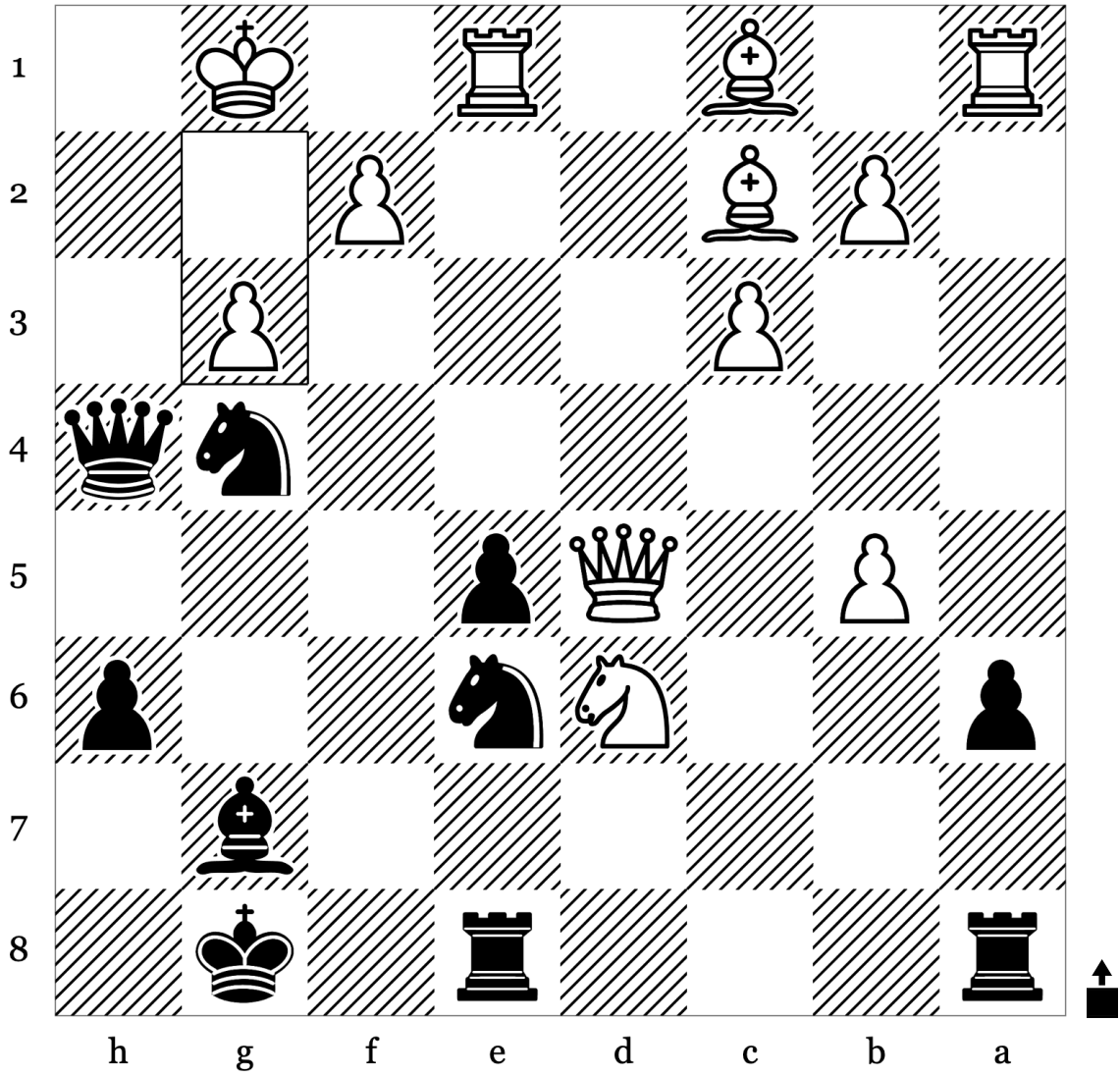

30	g3	
31		
32		
33		
34		

Puzzle 33 of 100: Back Rank Mate · Mate (Rating: 809)

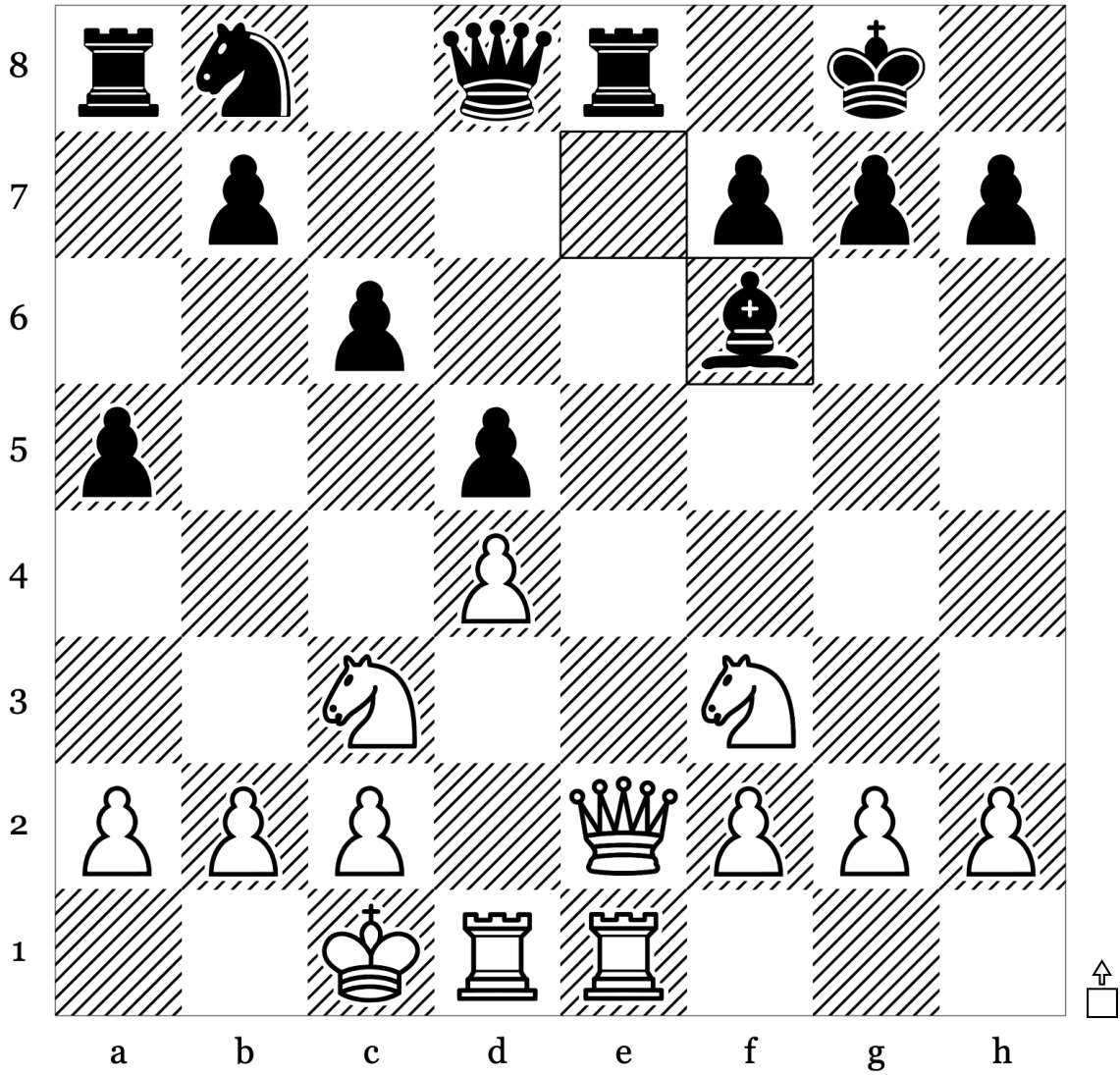

12	...	Bxf6
13		
14		
15		
16		

Puzzle 38 of 100: Endgame · Mate (Rating: 1053)

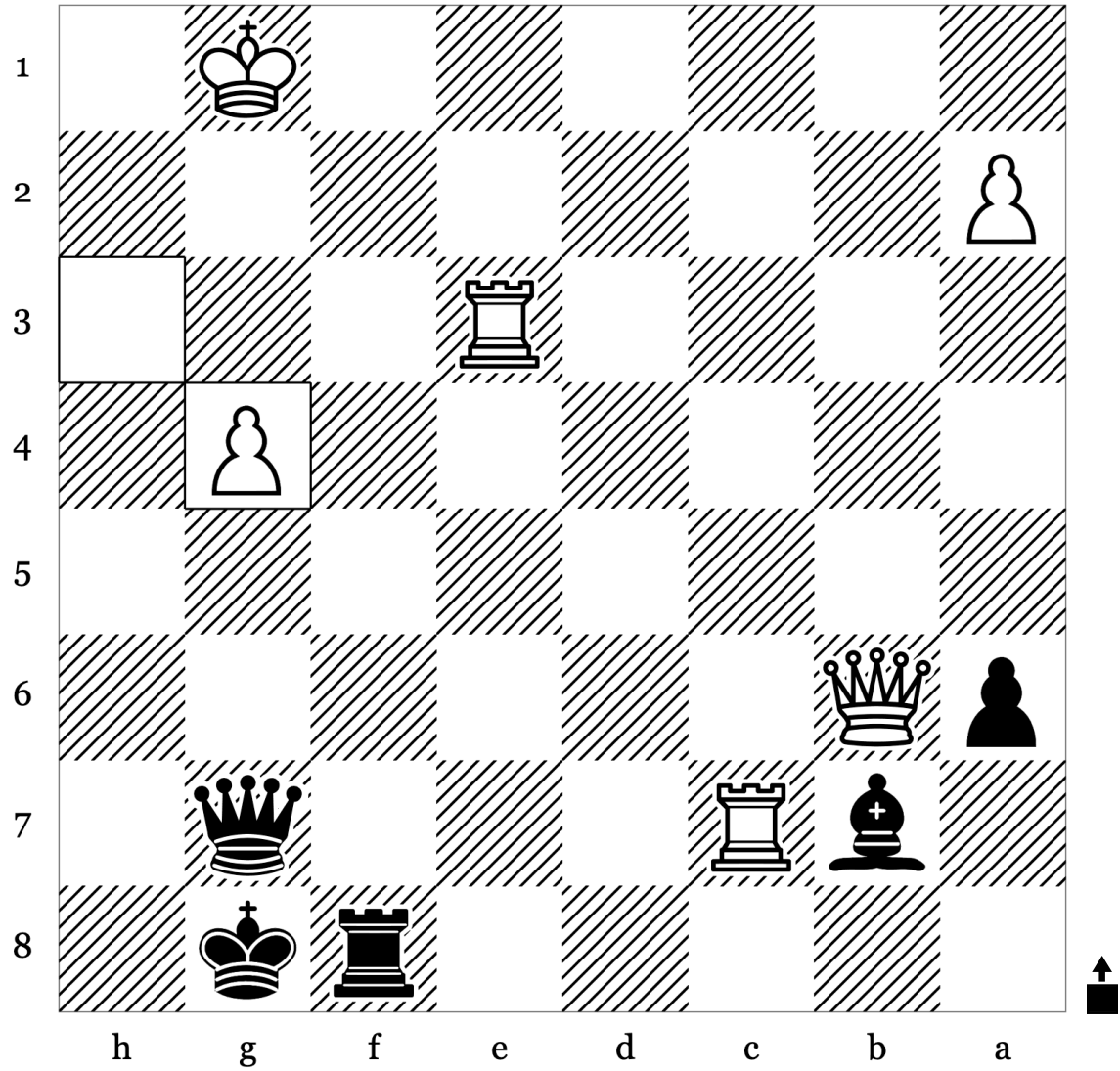

28	hxg4	
29		
30		
31		
32		

Puzzle 39 of 100: Back Rank Mate · Endgame (Rating: 1029)

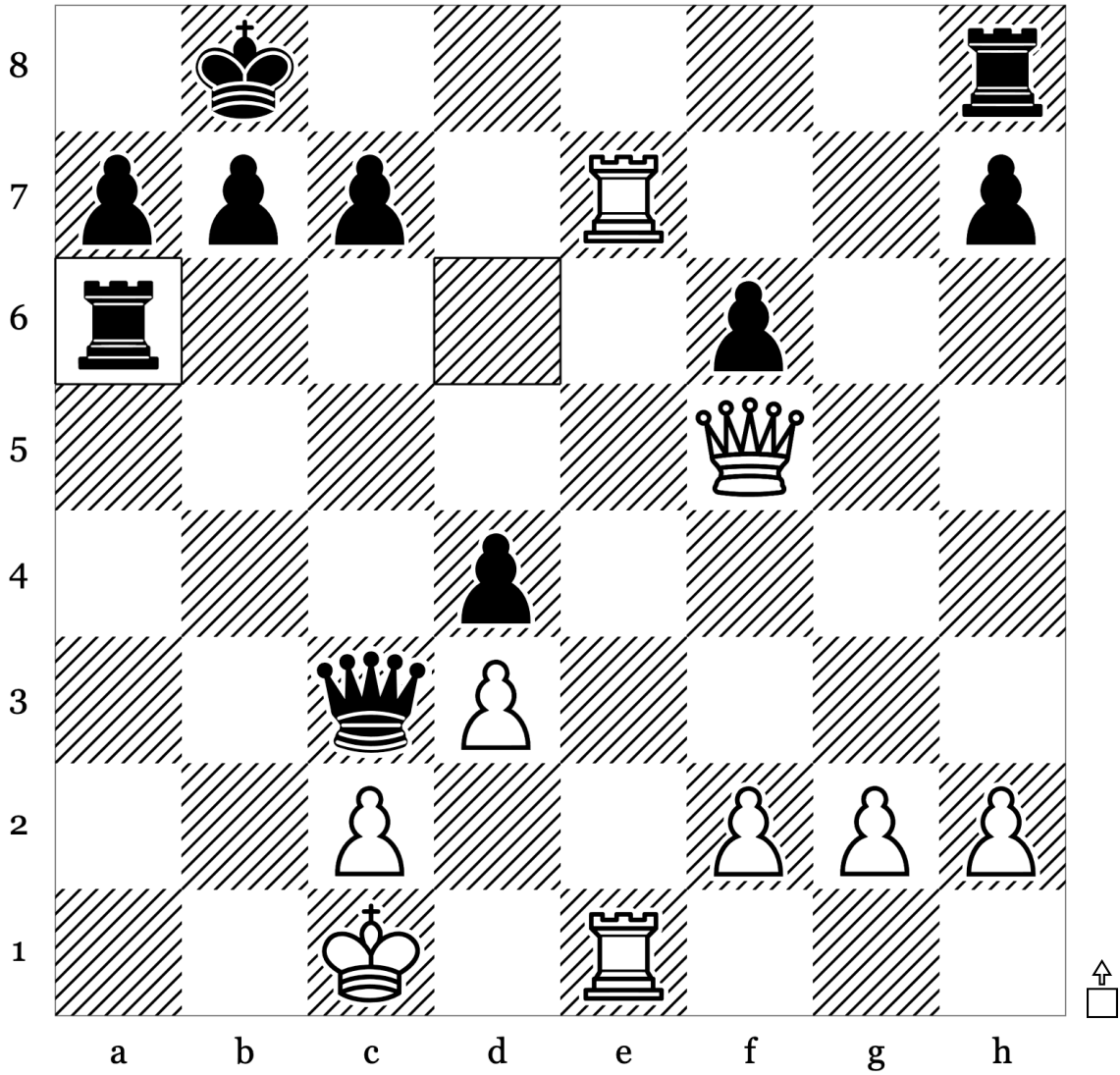

26	...	Ra6
27		
28		
29		
30		

Puzzle 40 of 100: Endgame · Mate (Rating: 805)

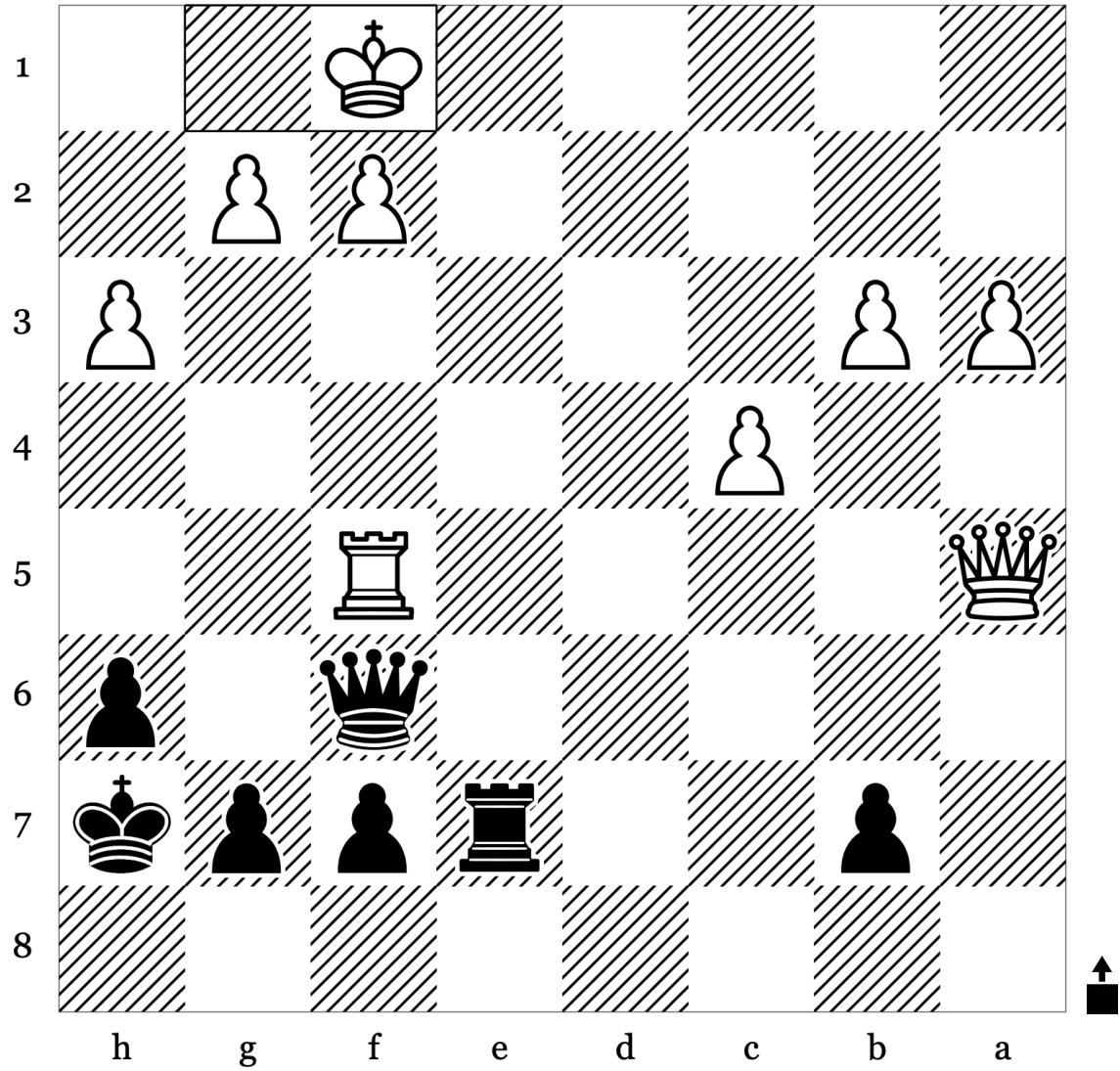

32	Kxf1	
33		
34		
35		
36		

Puzzle 42 of 100: Endgame · Mate (Rating: 1153)

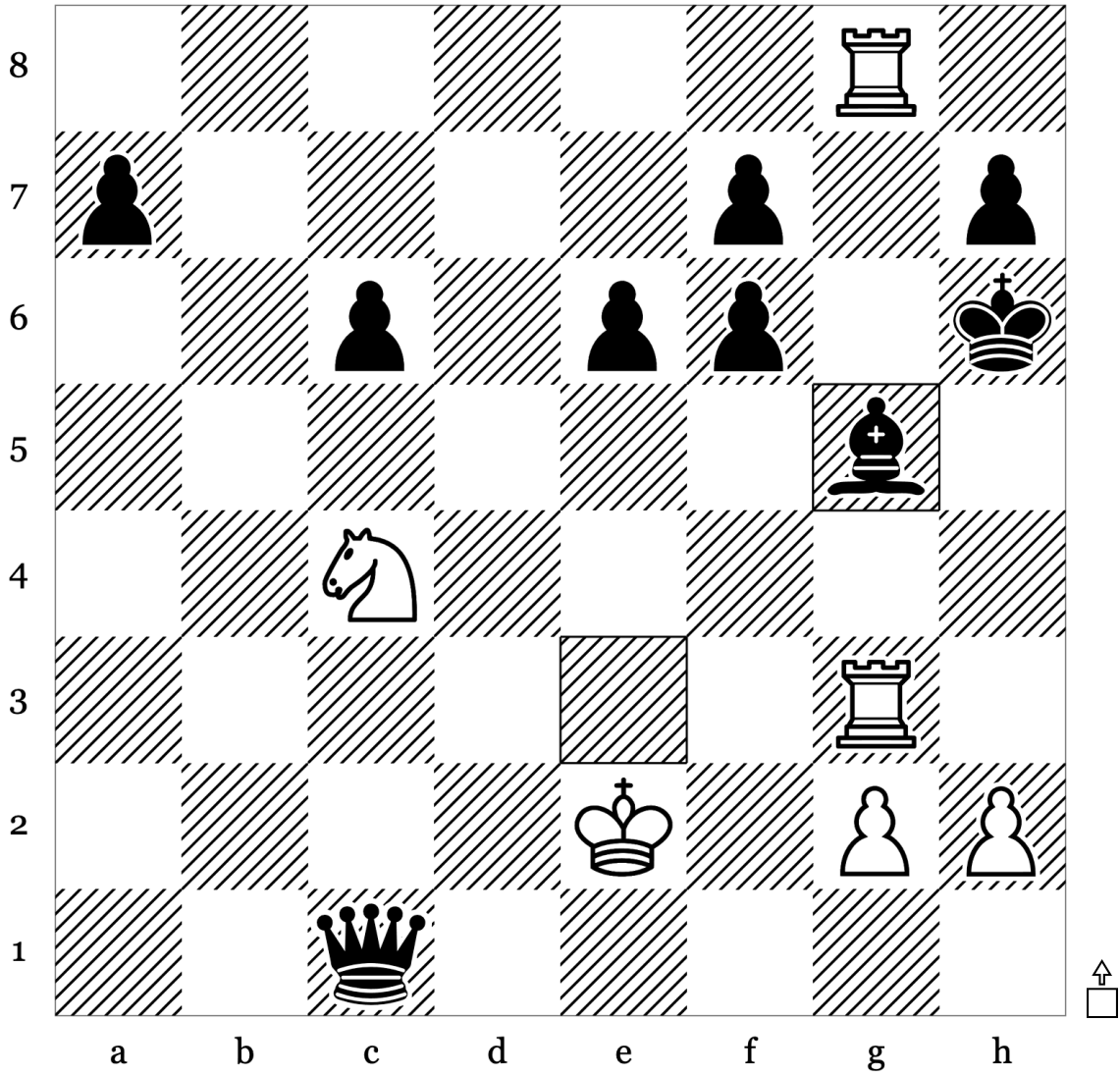

29	...	Bg5
30		
31		
32		
33		

Puzzle 43 of 100: Kingside Attack - Mate (Rating: 1011)

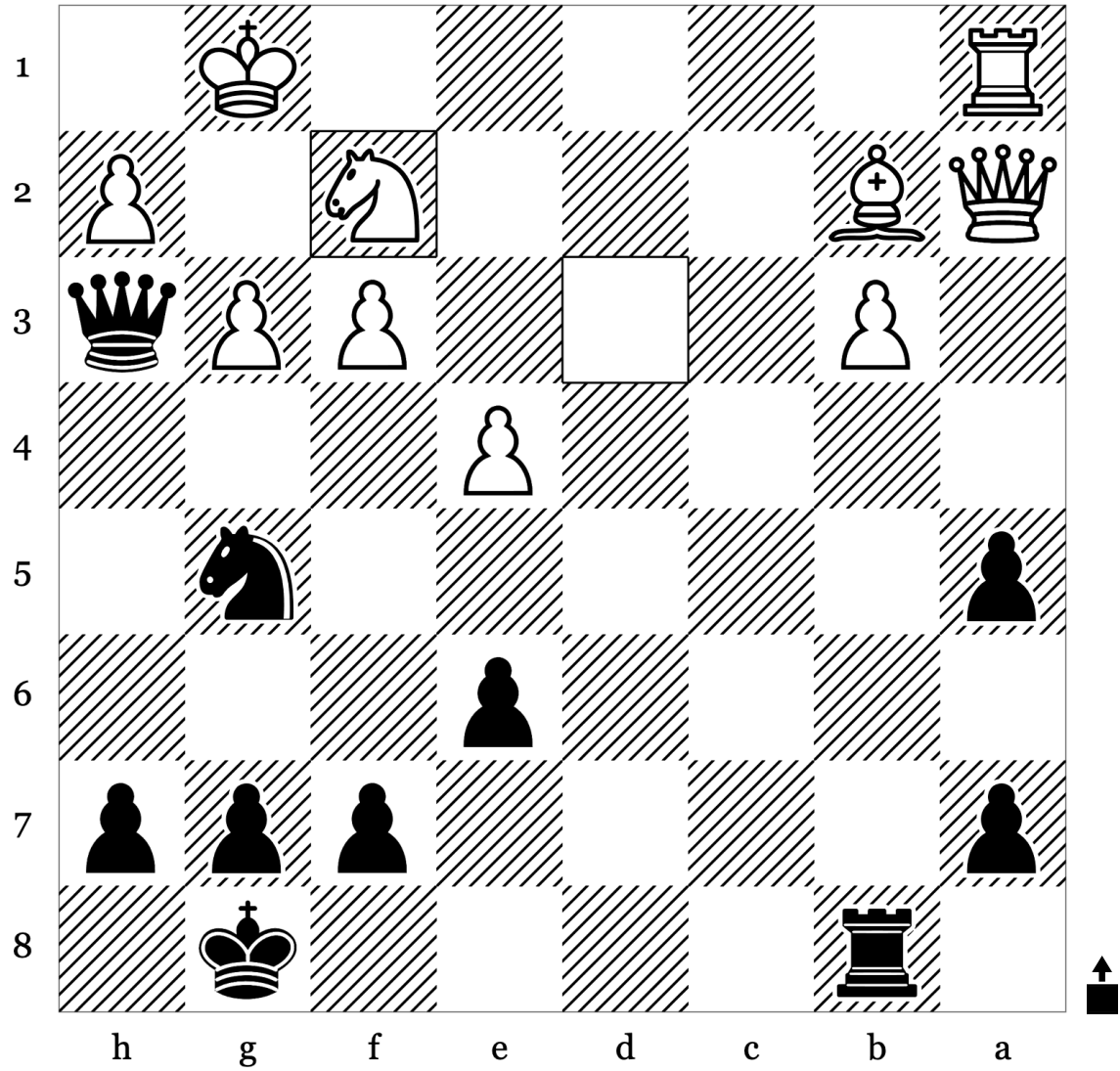

30	Nxf2	
31		
32		
33		
34		

Puzzle 44 of 100: Deflection · Endgame (Rating: 1047)

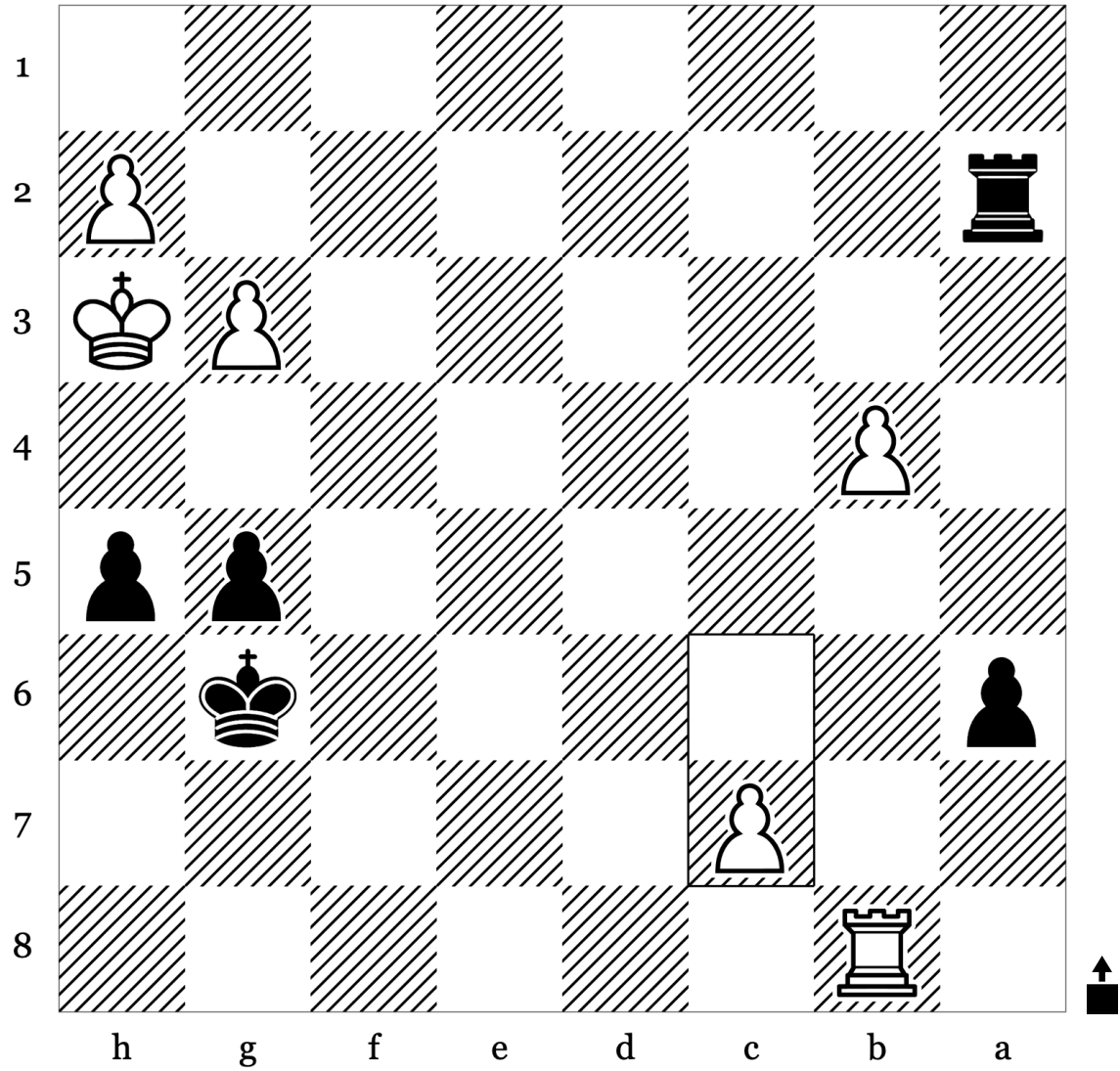

40	c7	
41		
42		
43		
44		

Puzzle 45 of 100: Endgame · Mate (Rating: 1184)

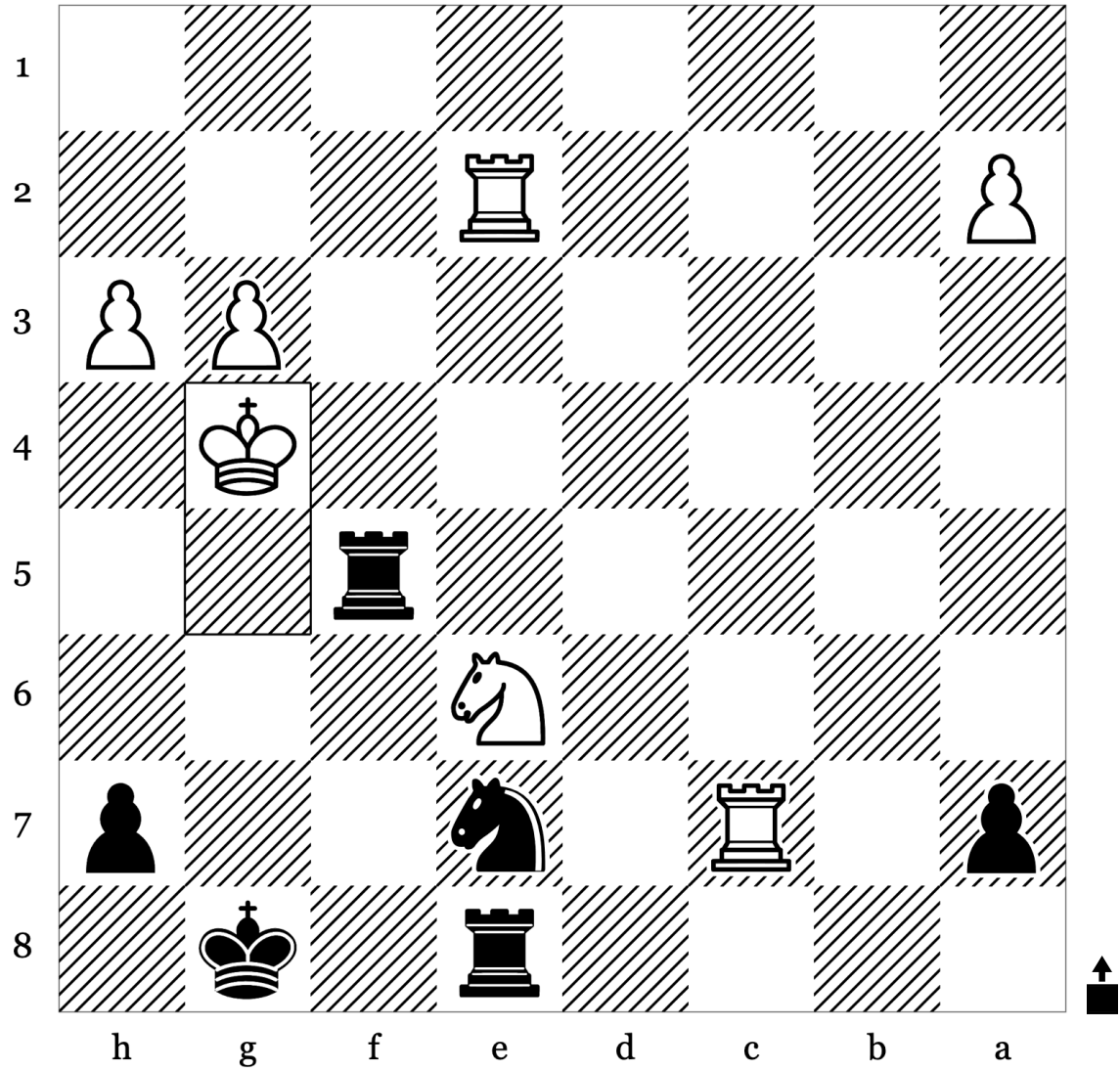

46	Kg4	
47		
48		
49		
50		

Puzzle 46 of 100: Kingside Attack - Mate (Rating: 1192)

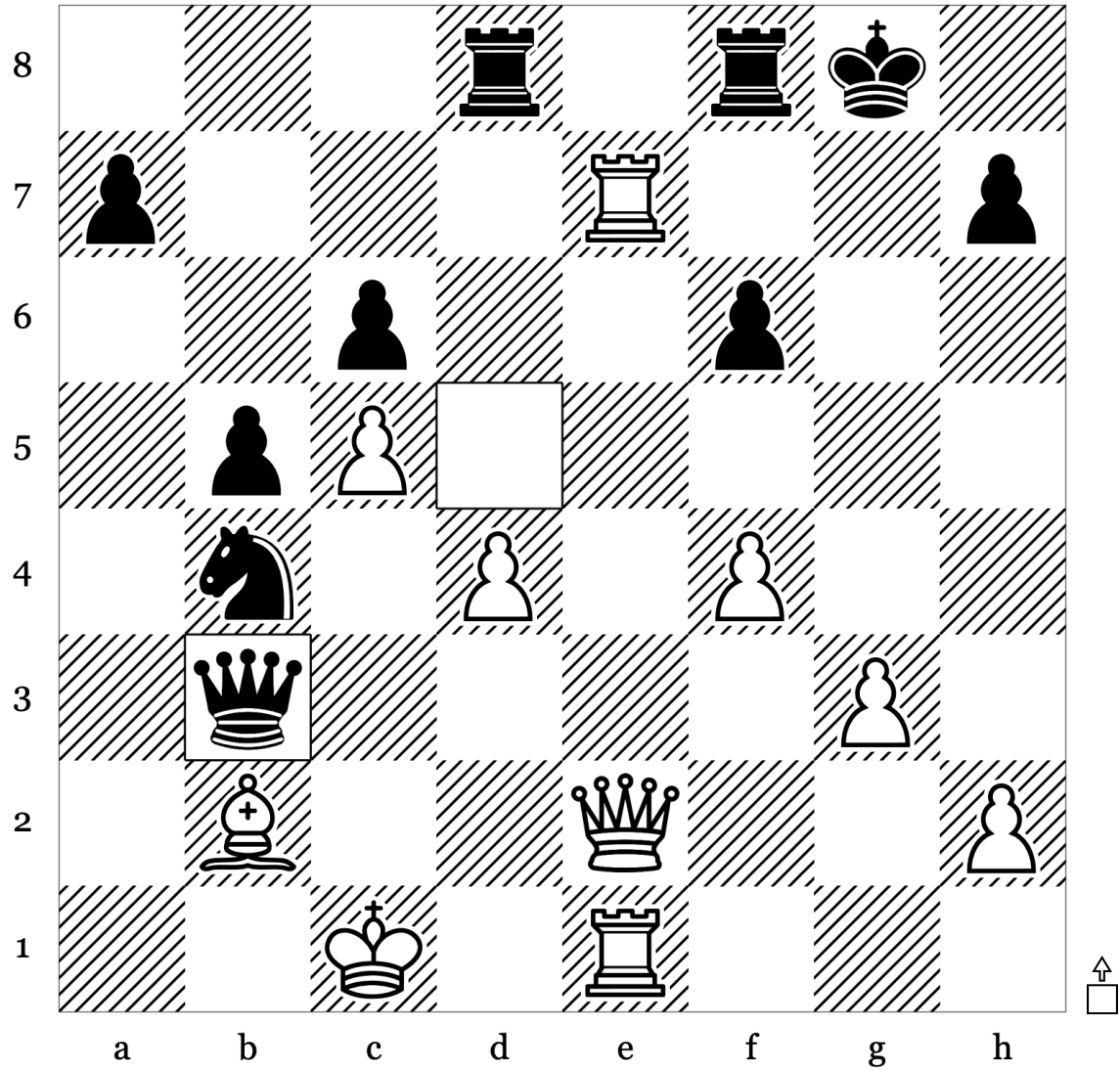

32	...	Qb3
33		
34		
35		
36		

Puzzle 47 of 100: Endgame · Mate (Rating: 1122)

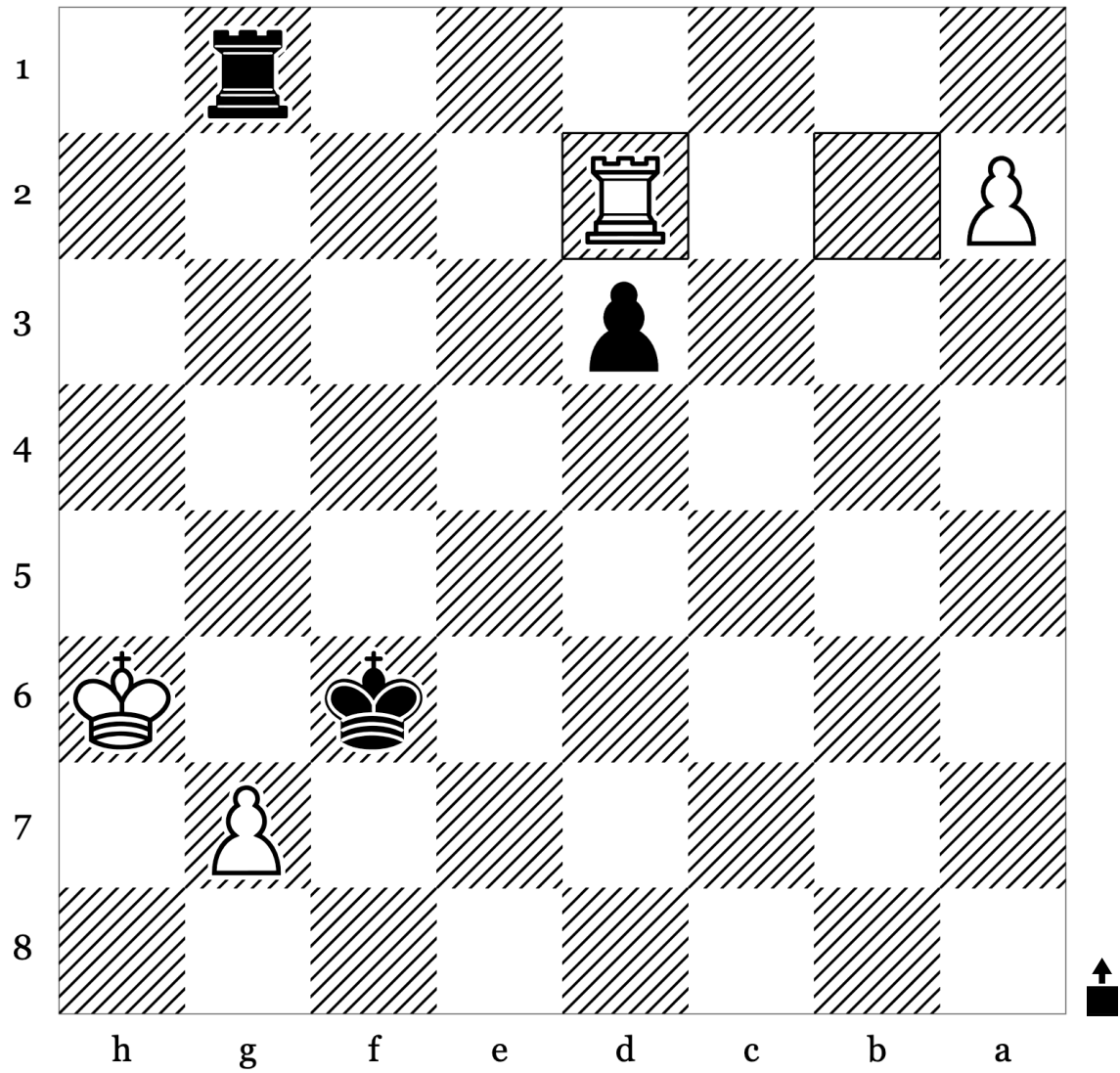

49	Rd2	
50		
51		
52		
53		

Puzzle 48 of 100: Mate · Mate In2 (Rating: 1021)

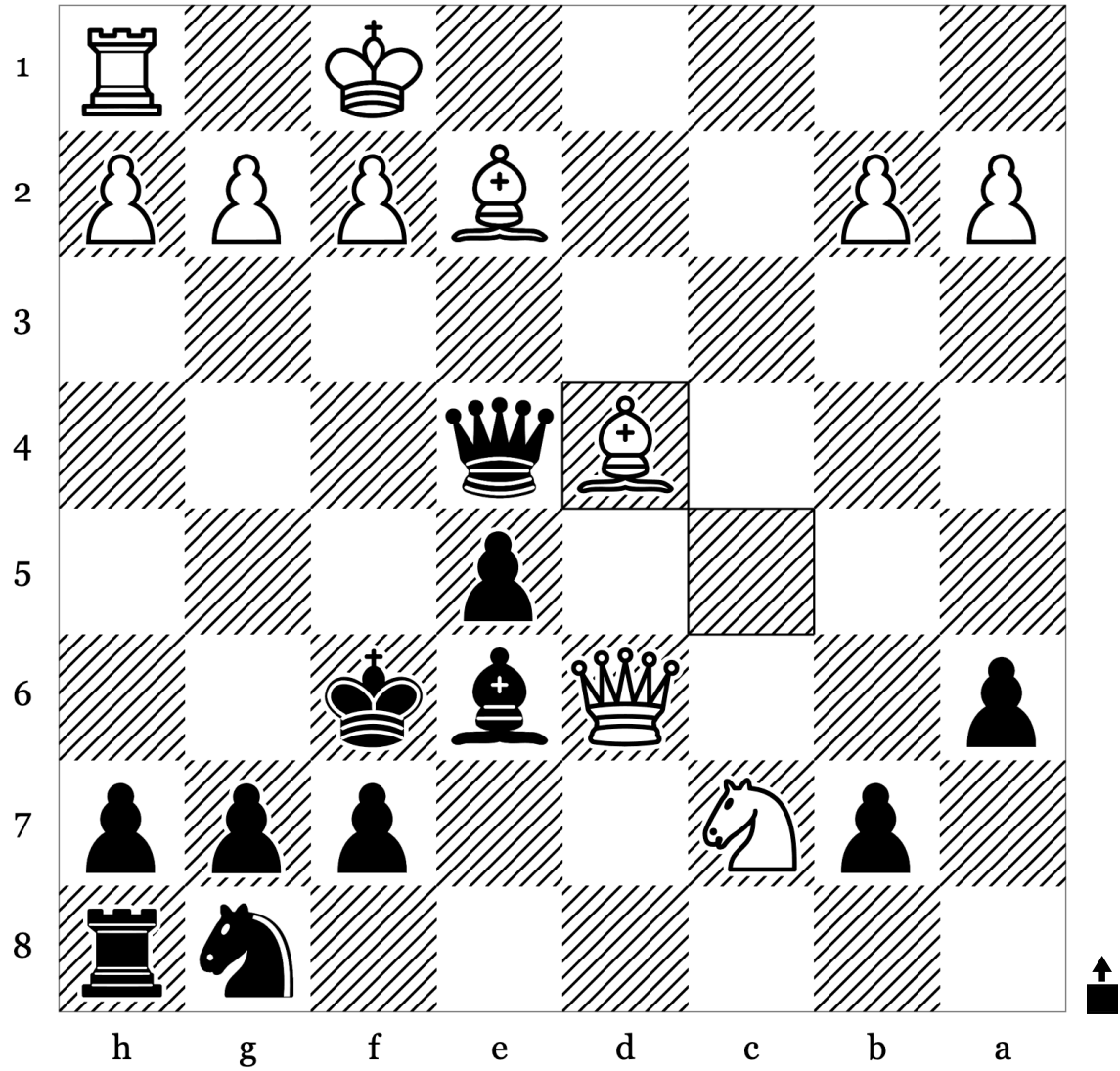

19	Bxd4	
20		
21		
22		
23		

Puzzle 49 of 100: Mate · Mate In2 (Rating: 1162)

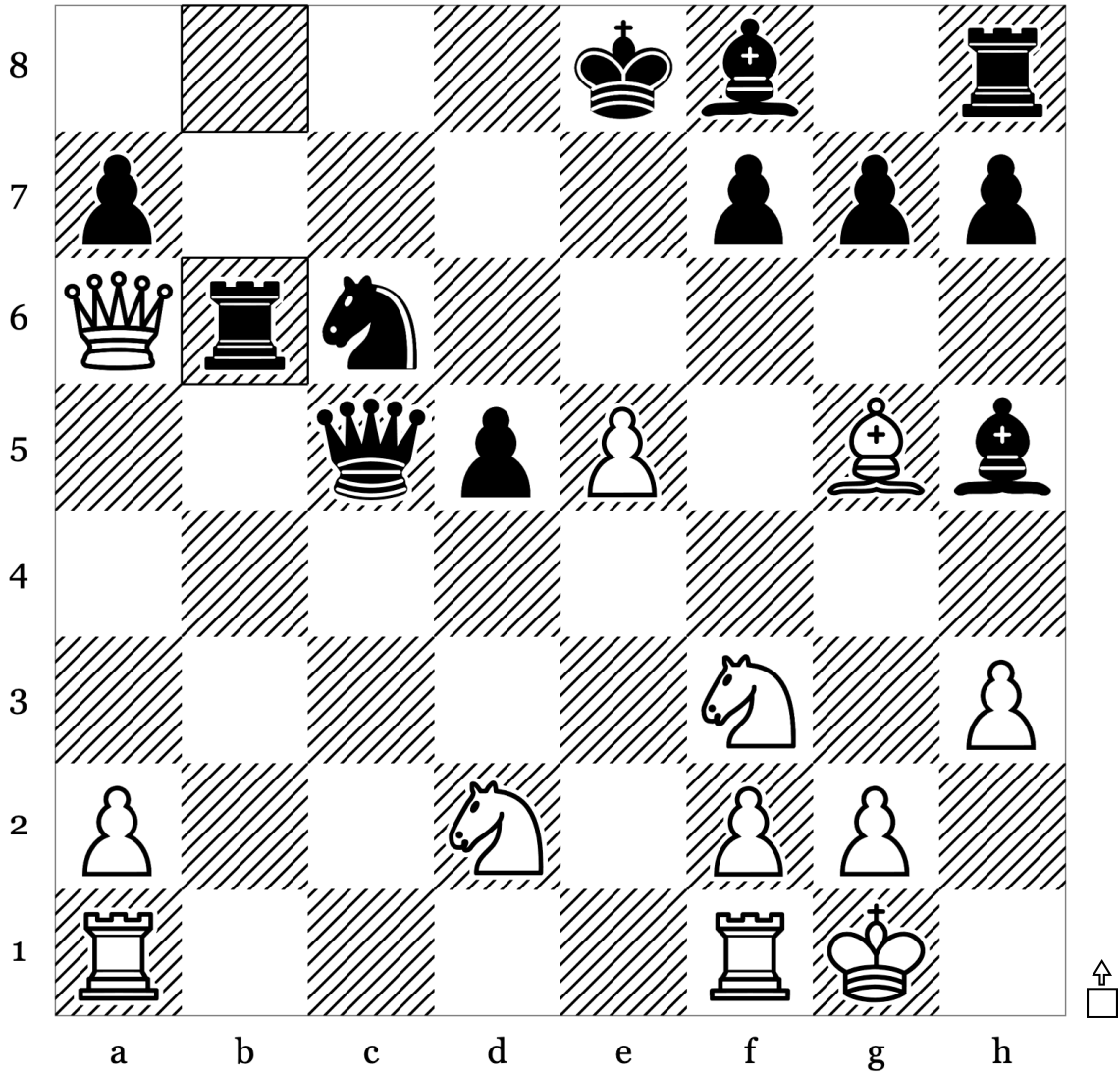

16	...	Rb6
17		
18		
19		
20		

Puzzle 50 of 100: Endgame · Mate (Rating: 1009)

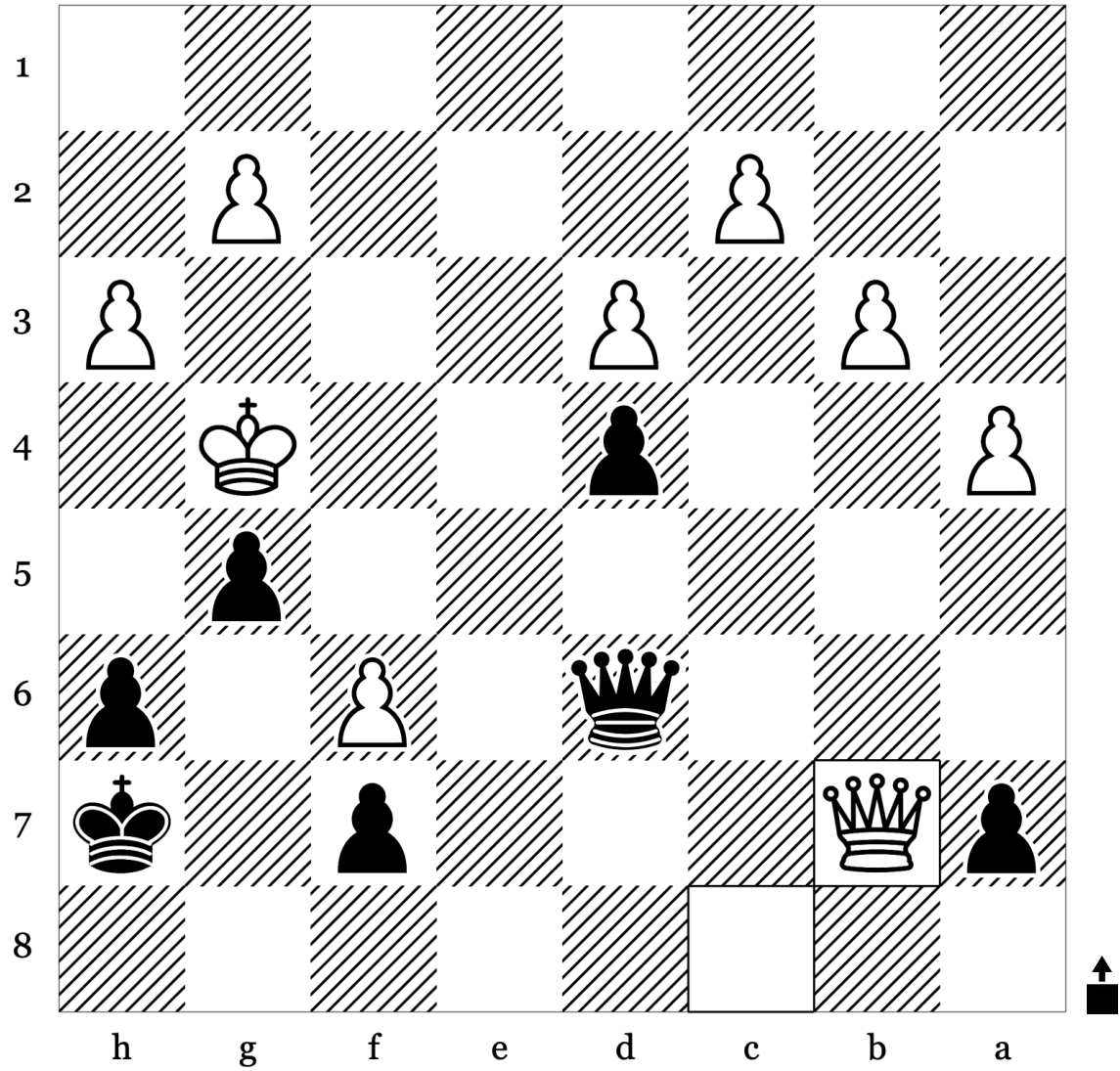

37	Qxb7	
38		
39		
40		
41		

Puzzle 52 of 100: Mate · Mate In2 (Rating: 1075)

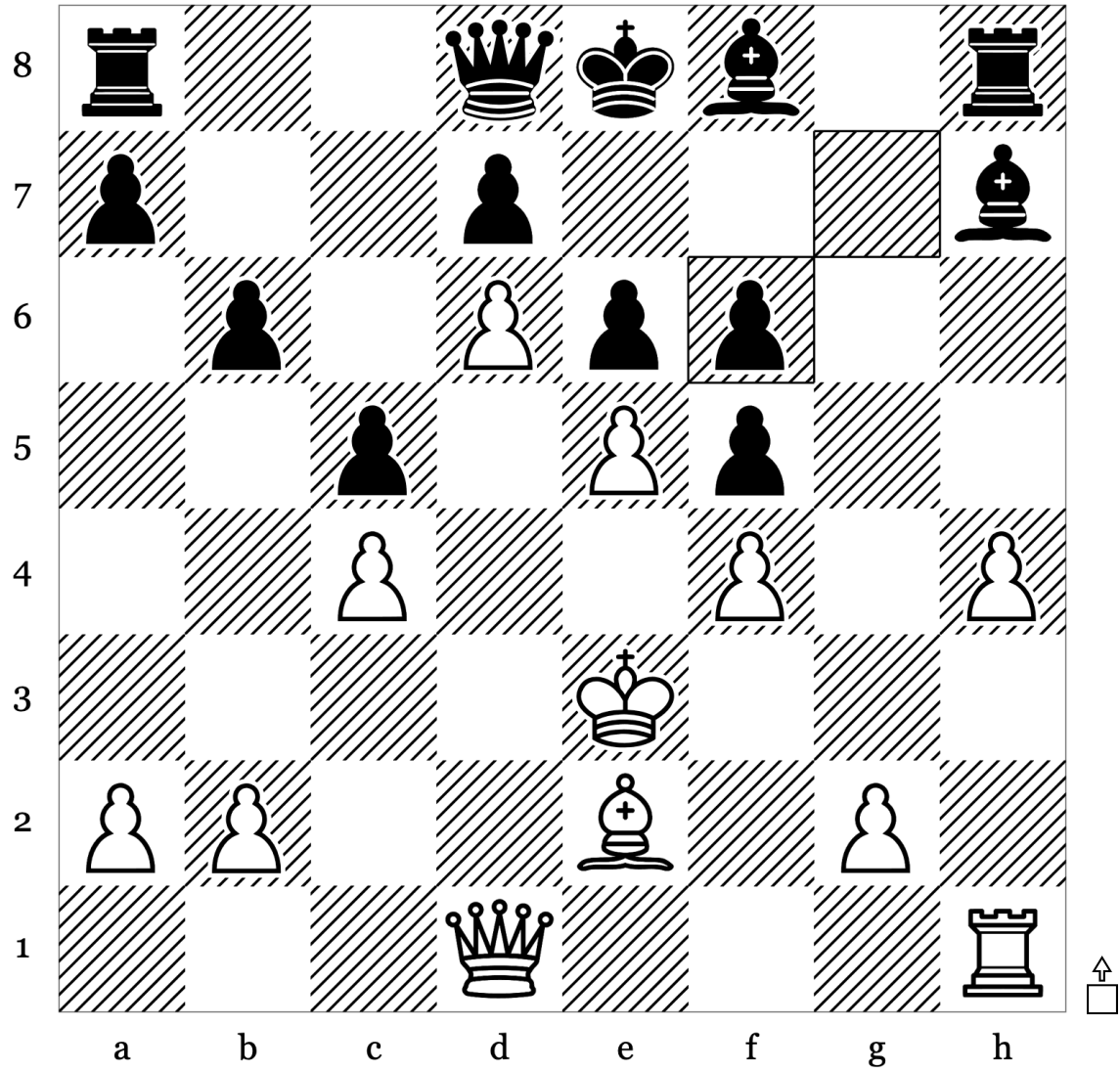

21	...	gxf6
22		
23		
24		
25		

Puzzle 53 of 100: Endgame · Mate (Rating: 1088)

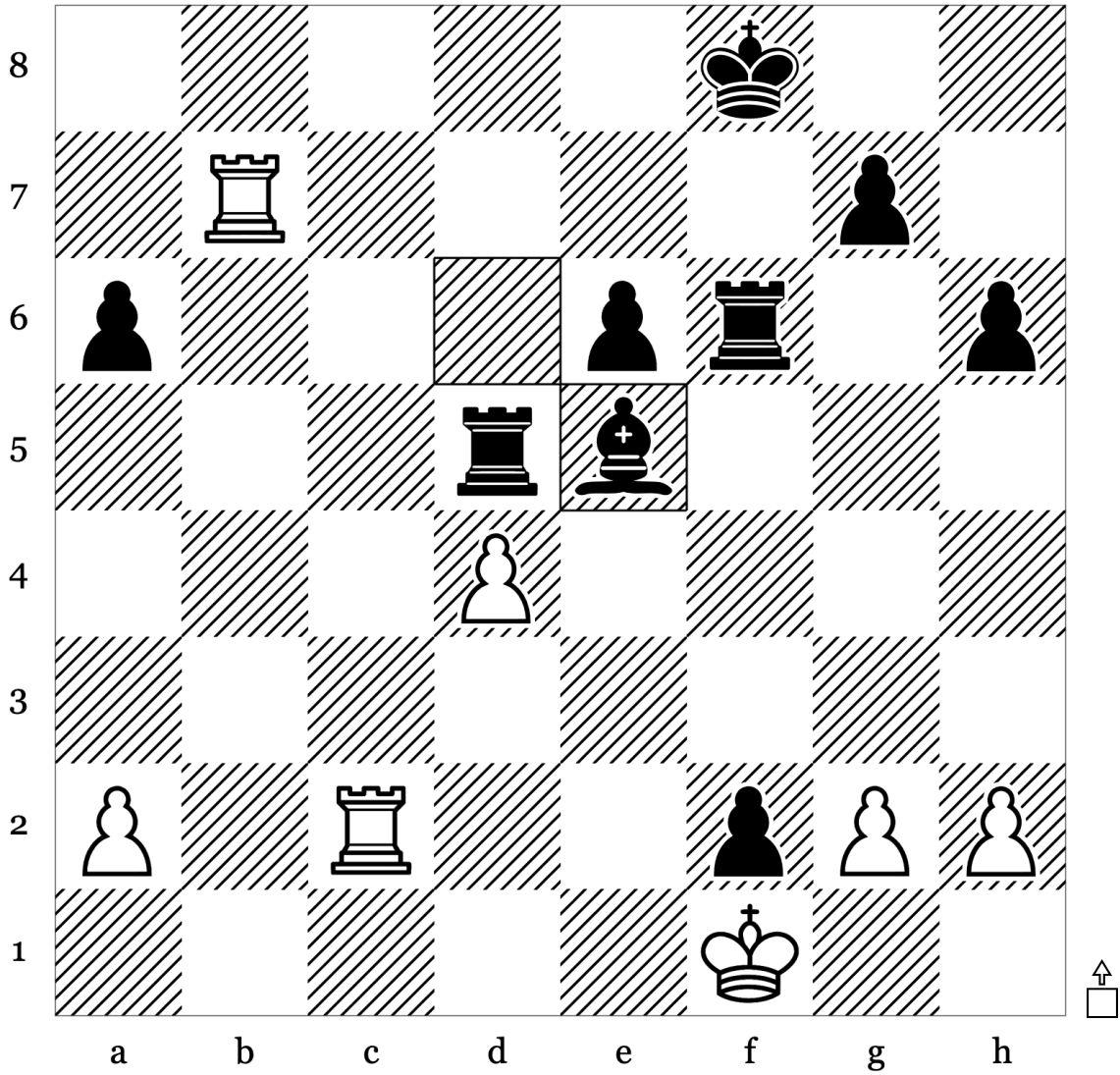

34	...	Bxe5
35		
36		
37		
38		

Puzzle 54 of 100: Clearance · Kingside Attack (Rating: 1025)

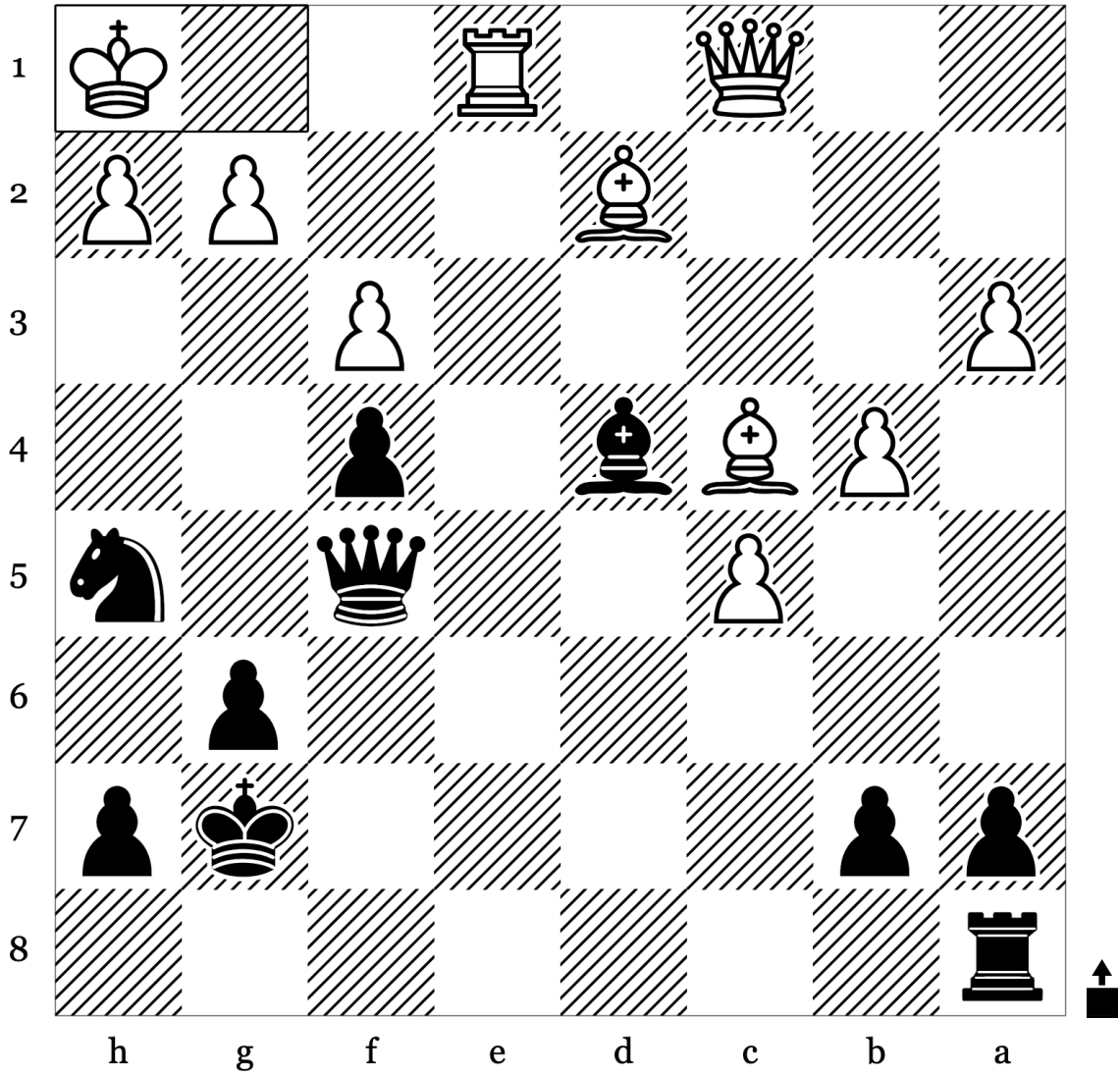

28	Kh1	
29		
30		
31		
32		

Puzzle 55 of 100: Back Rank Mate · Mate (Rating: 979)

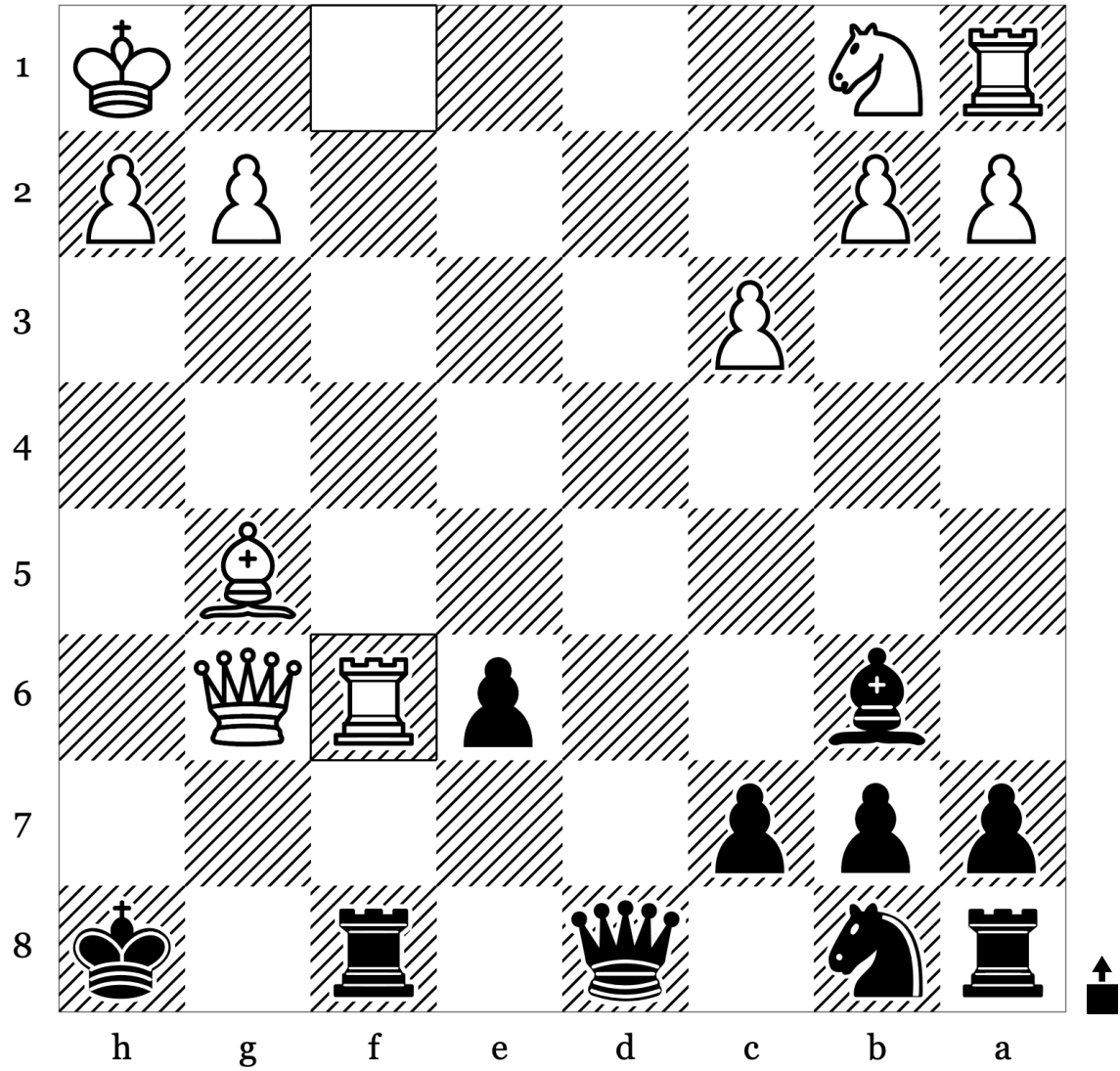

18	Rxf6	
19		
20		
21		
22		

Puzzle 56 of 100: Endgame · Mate (Rating: 884)

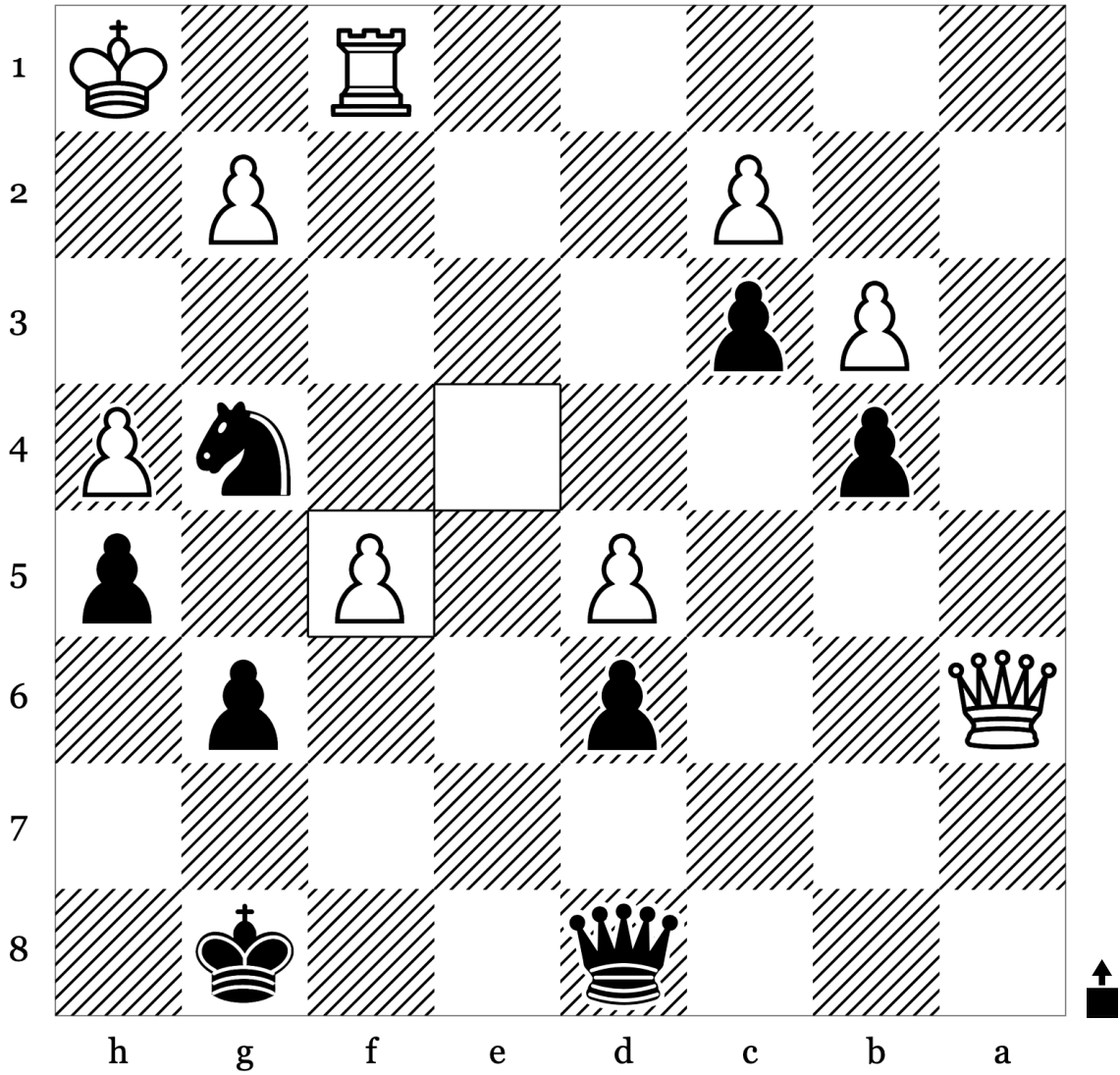

36	exf5	
37		
38		
39		
40		

Puzzle 57 of 100: Mate · Mate In2 (Rating: 1198)

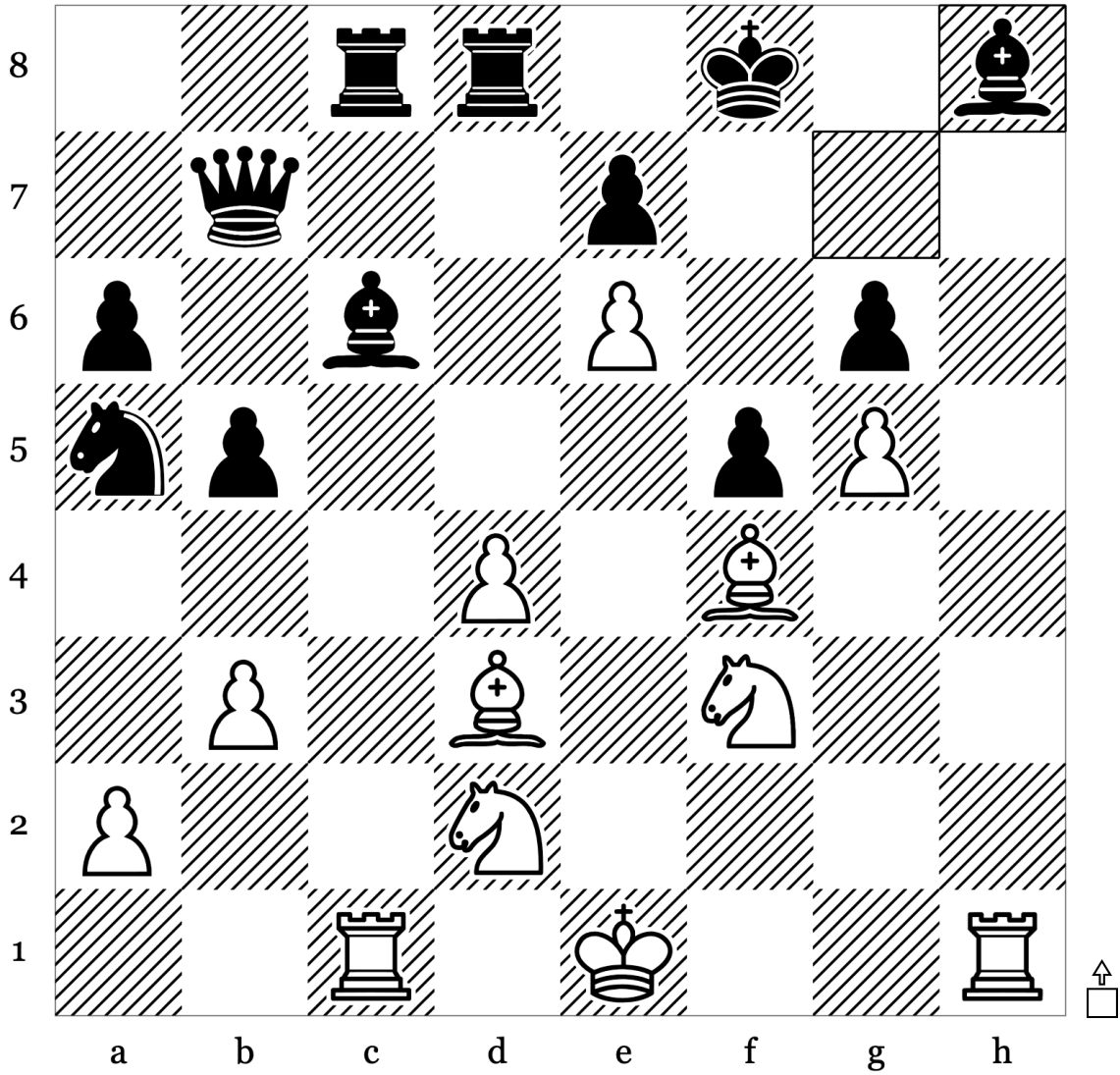

27	...	Bxh8
28		
29		
30		
31		

Puzzle 58 of 100: Deflection · Kingside Attack (Rating: 1170)

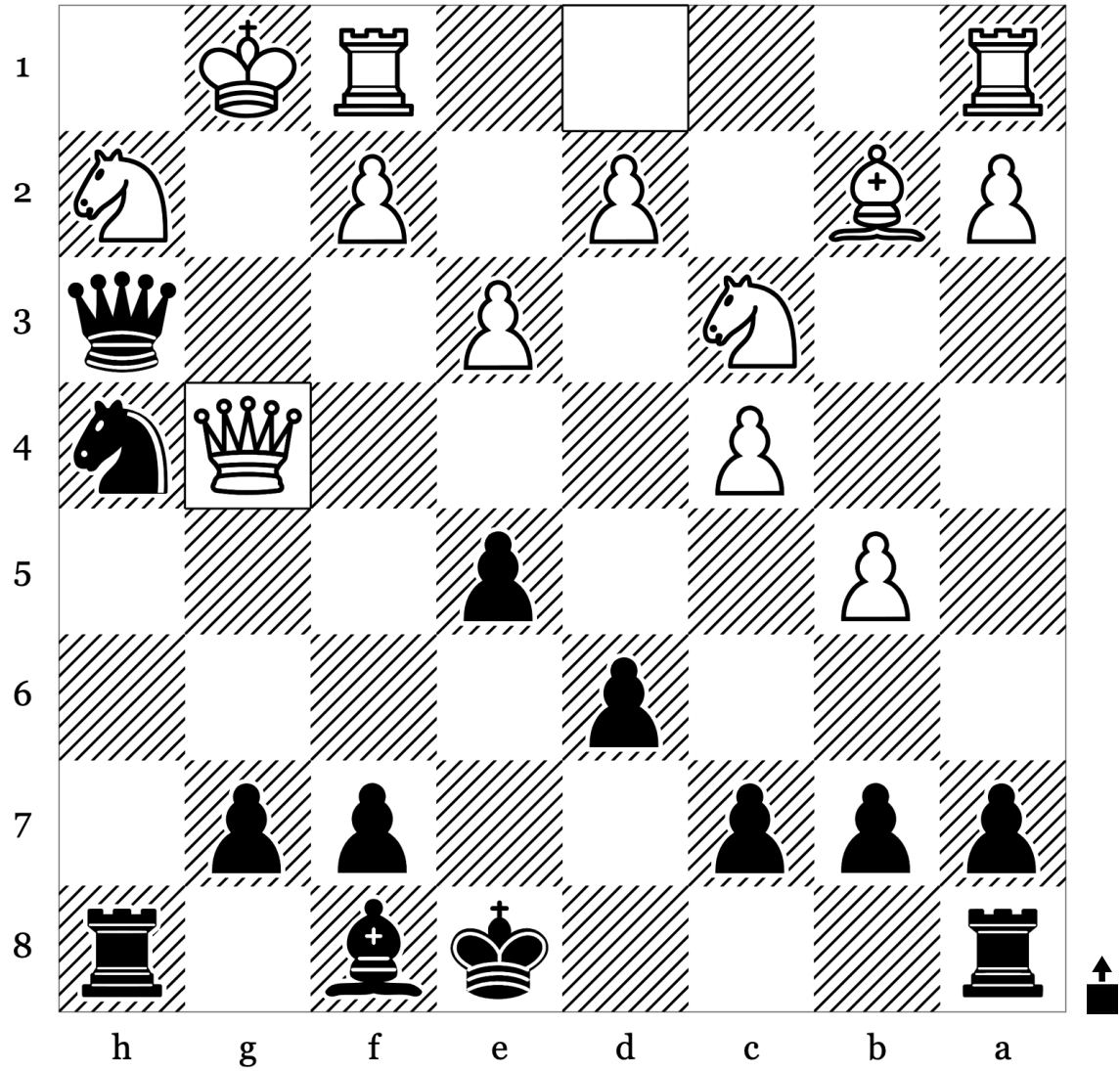

15	Qxg4	
16		
17		
18		
19		

Puzzle 59 of 100: Back Rank Mate · Mate (Rating: 896)

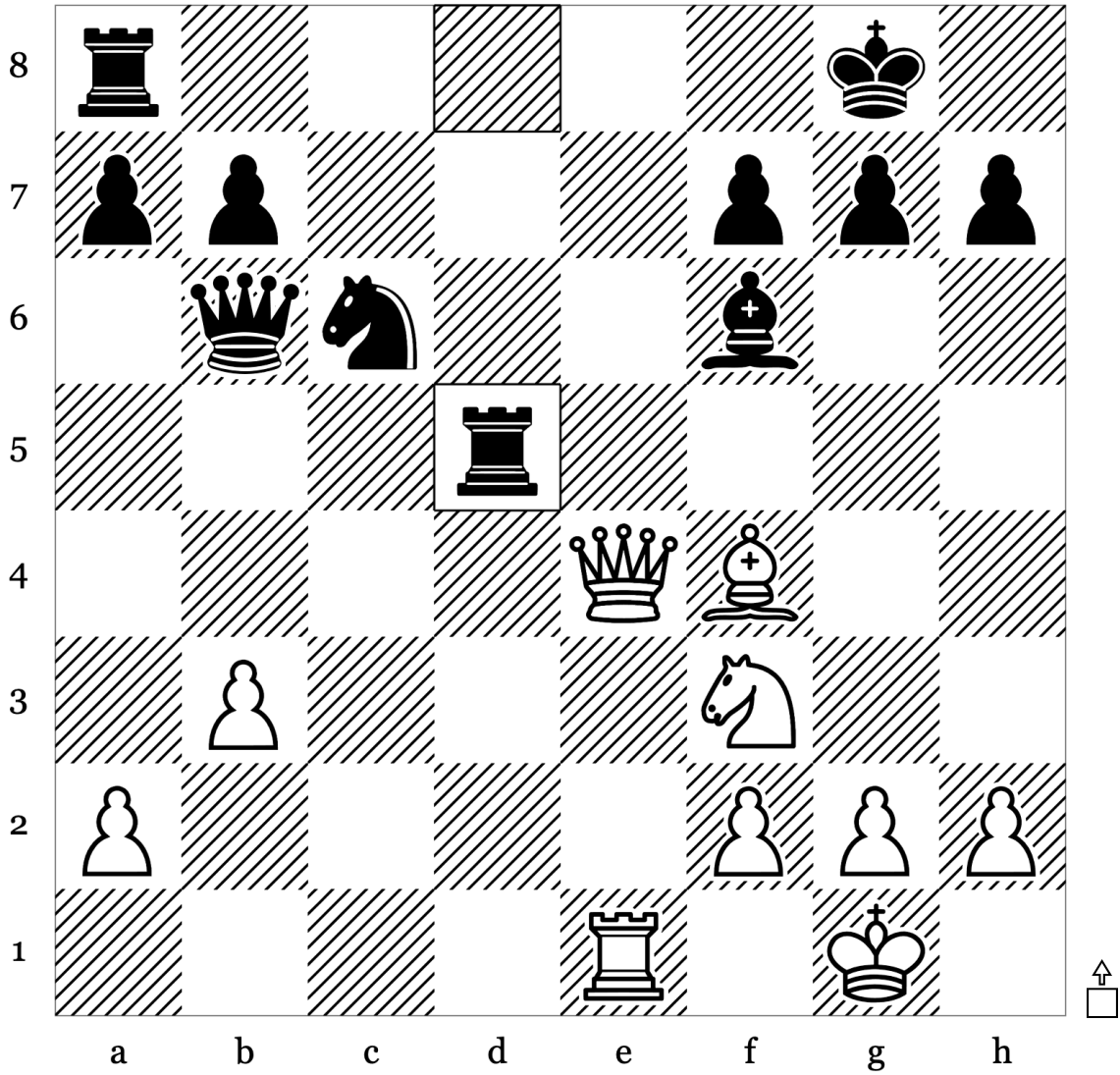

18	...	Rxd5
19		
20		
21		
22		

Puzzle 60 of 100: Back Rank Mate · Endgame (Rating: 963)

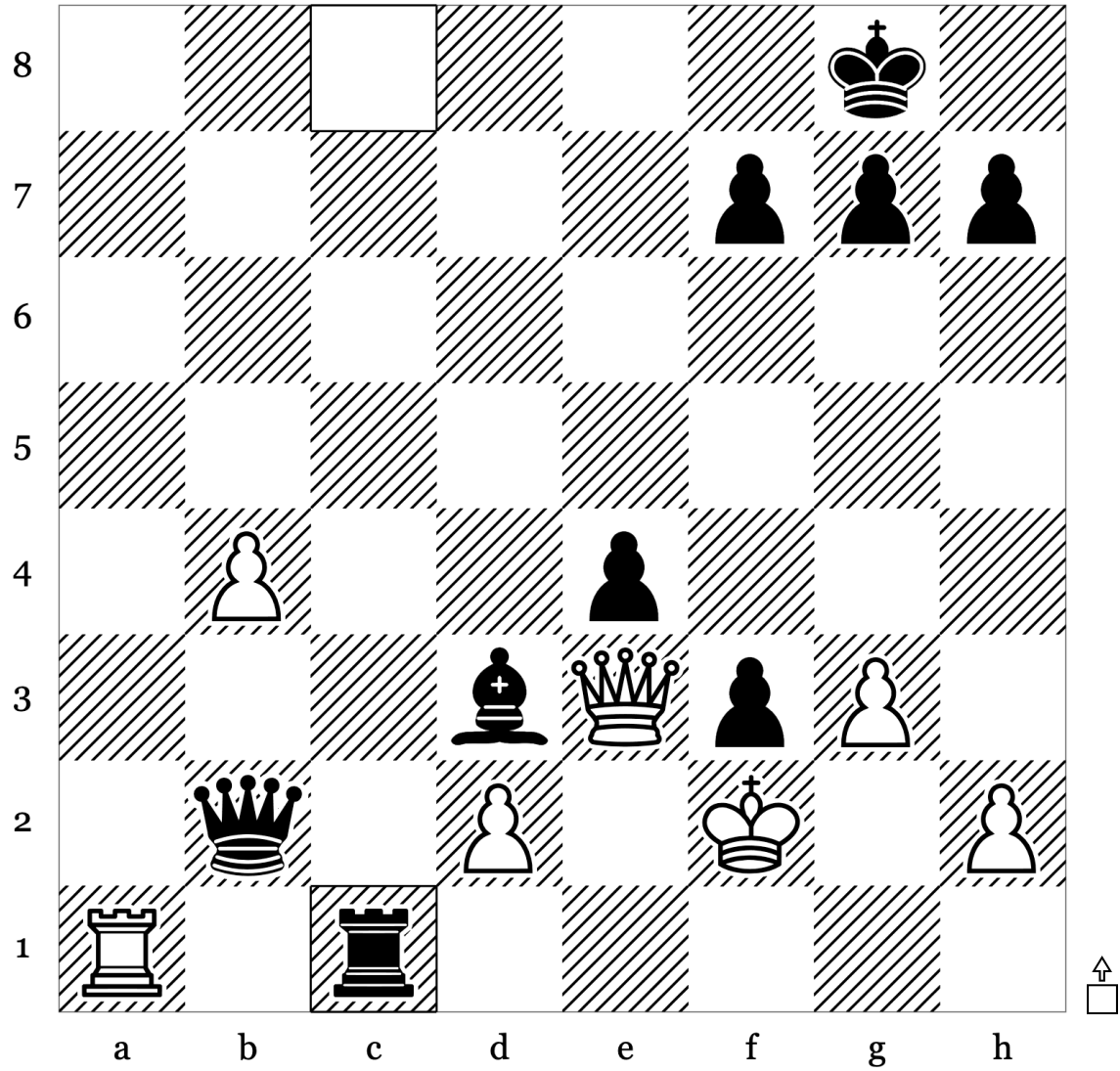

30	...	Rxc1
31		
32		
33		
34		

Puzzle 61 of 100: Endgame · Hanging Piece (Rating: 976)

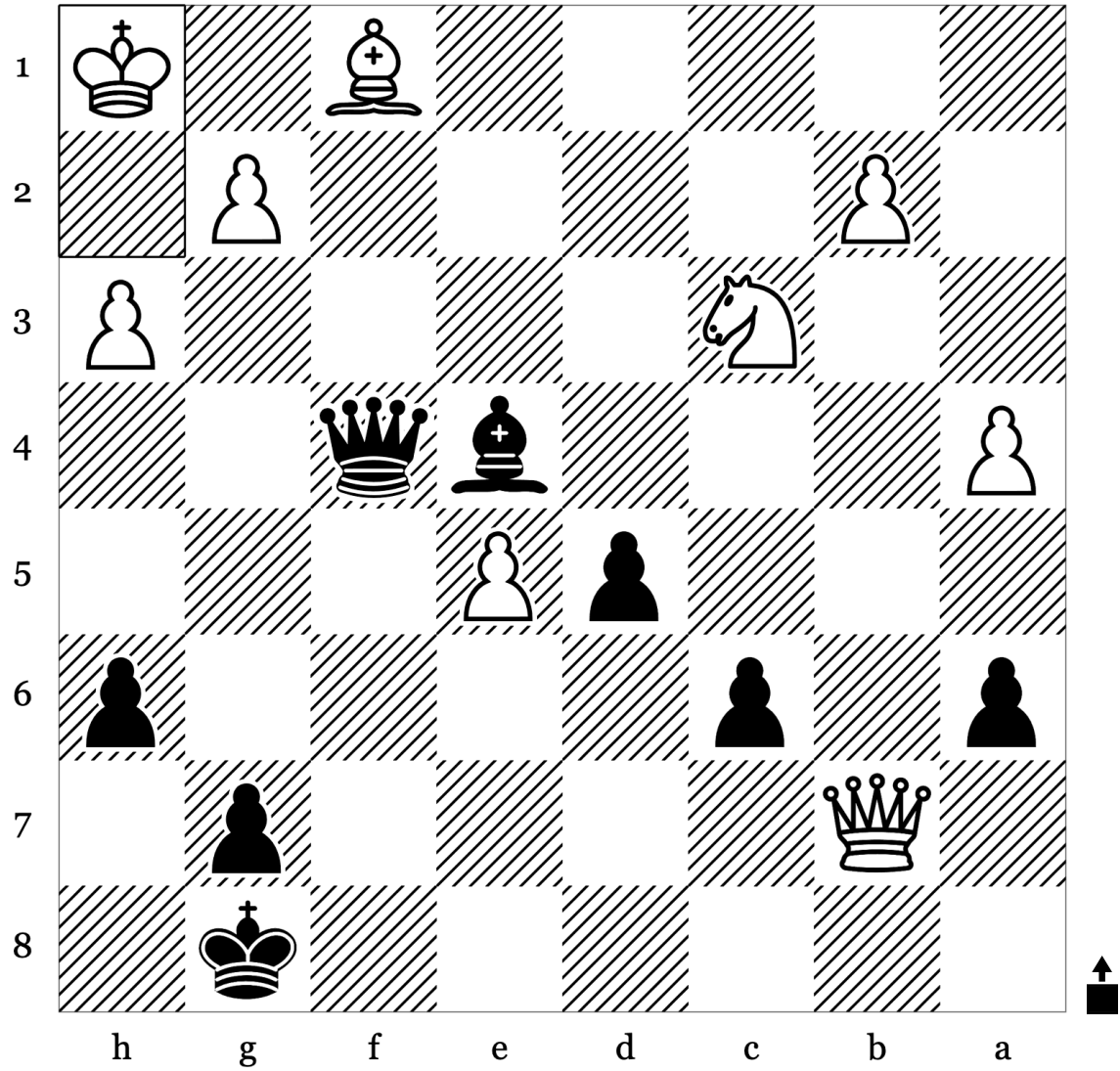

26	Kh1	
27		
28		
29		
30		

Puzzle 63 of 100: Endgame · Mate (Rating: 859)

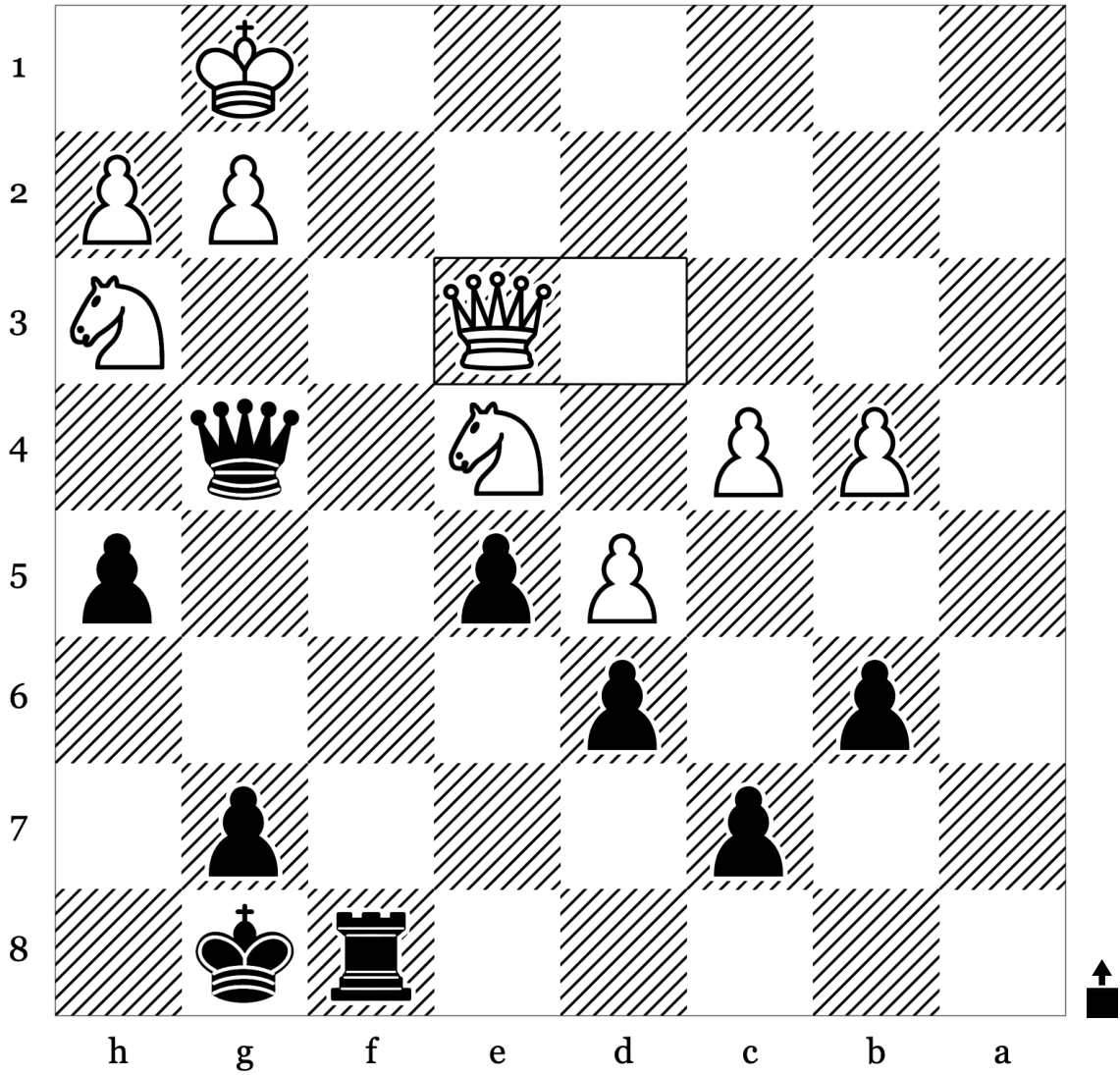

29	Qxe3	
30		
31		
32		
33		

Puzzle 64 of 100: Mate · Mate In2 (Rating: 896)

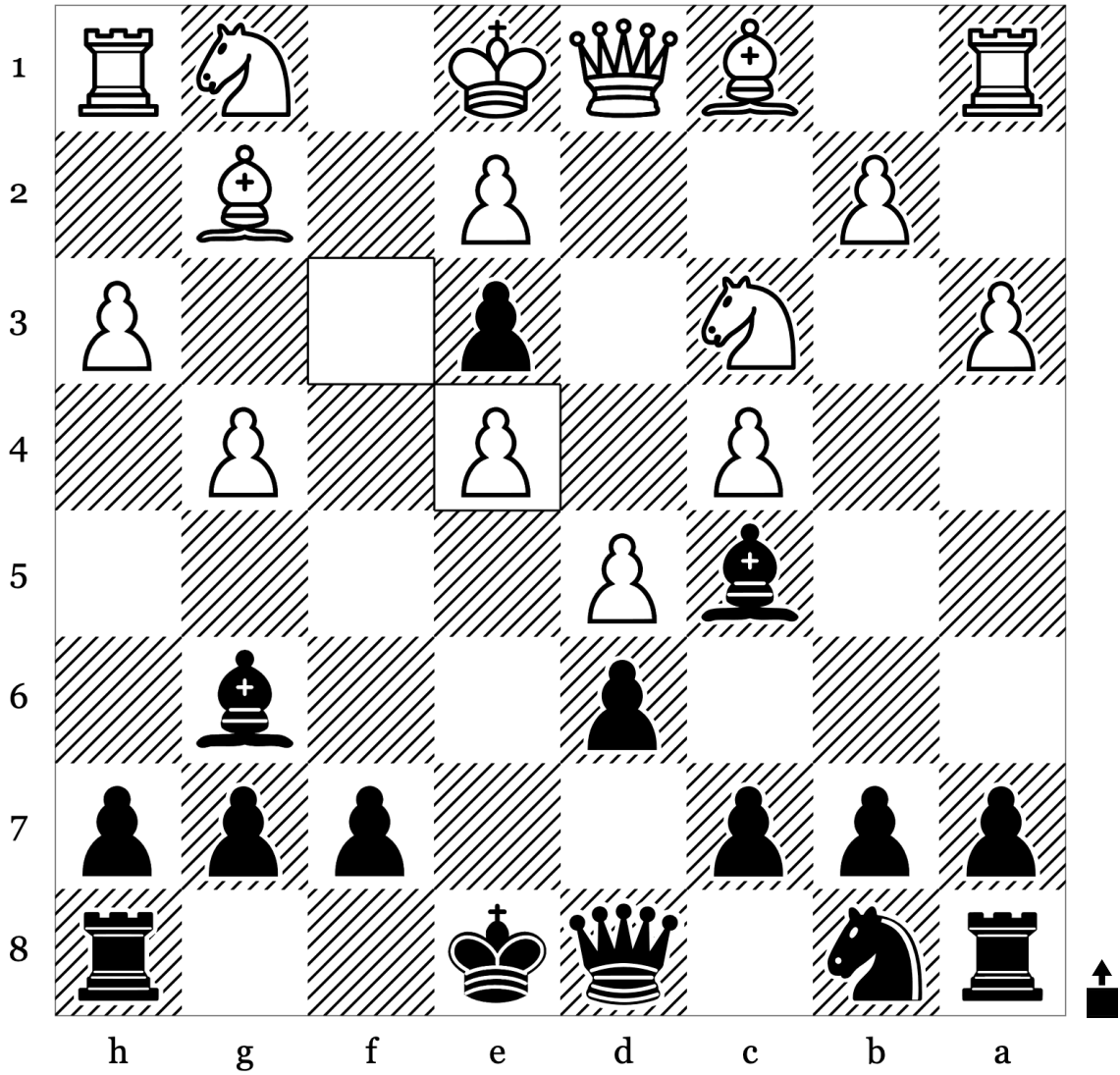

10	fxe4	
11		
12		
13		
14		

Puzzle 65 of 100: Mate · Mate In2 (Rating: 1160)

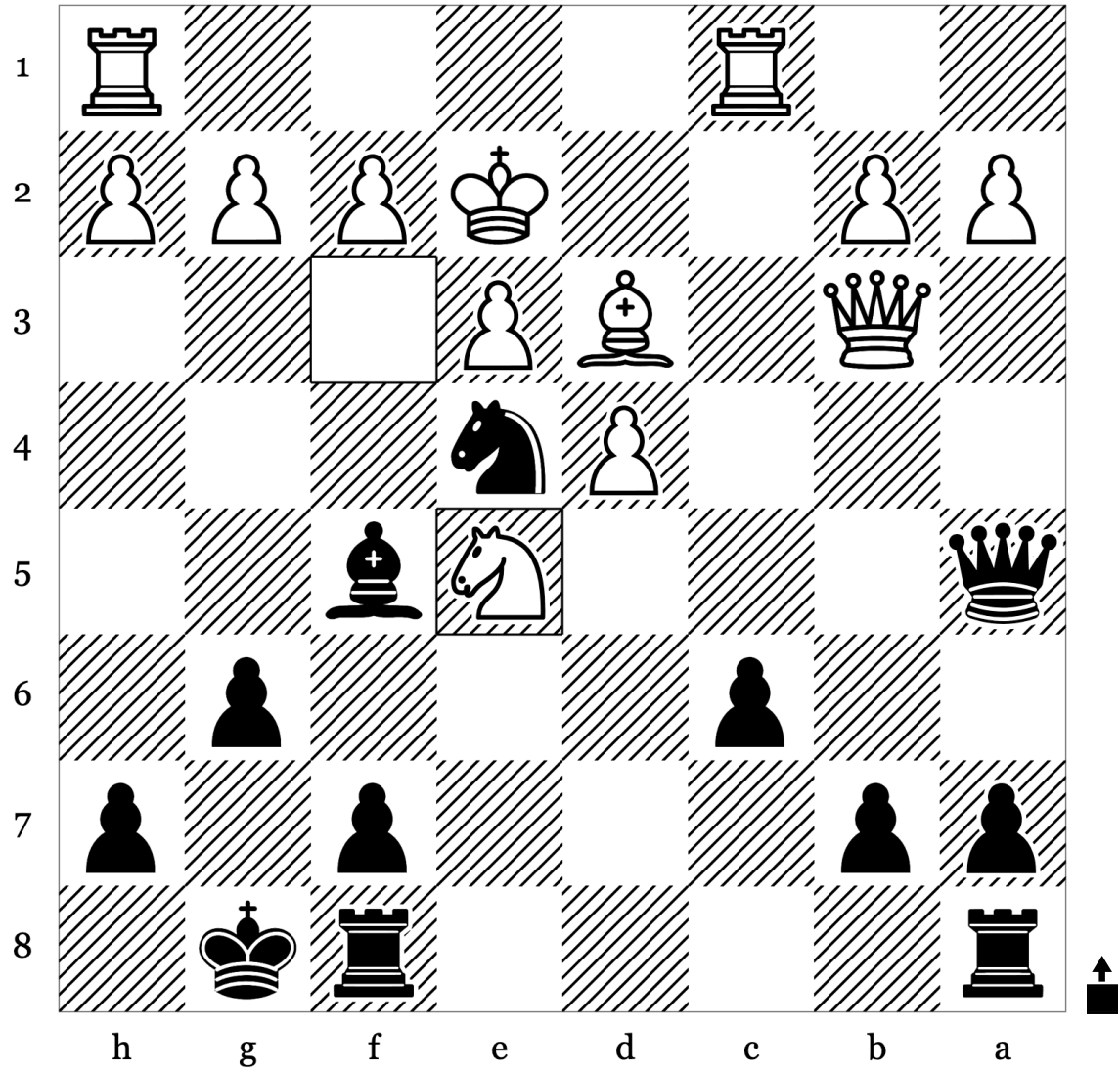

18	Nxe5	
19		
20		
21		
22		

Puzzle 66 of 100: Kingside Attack - Mate (Rating: 1148)

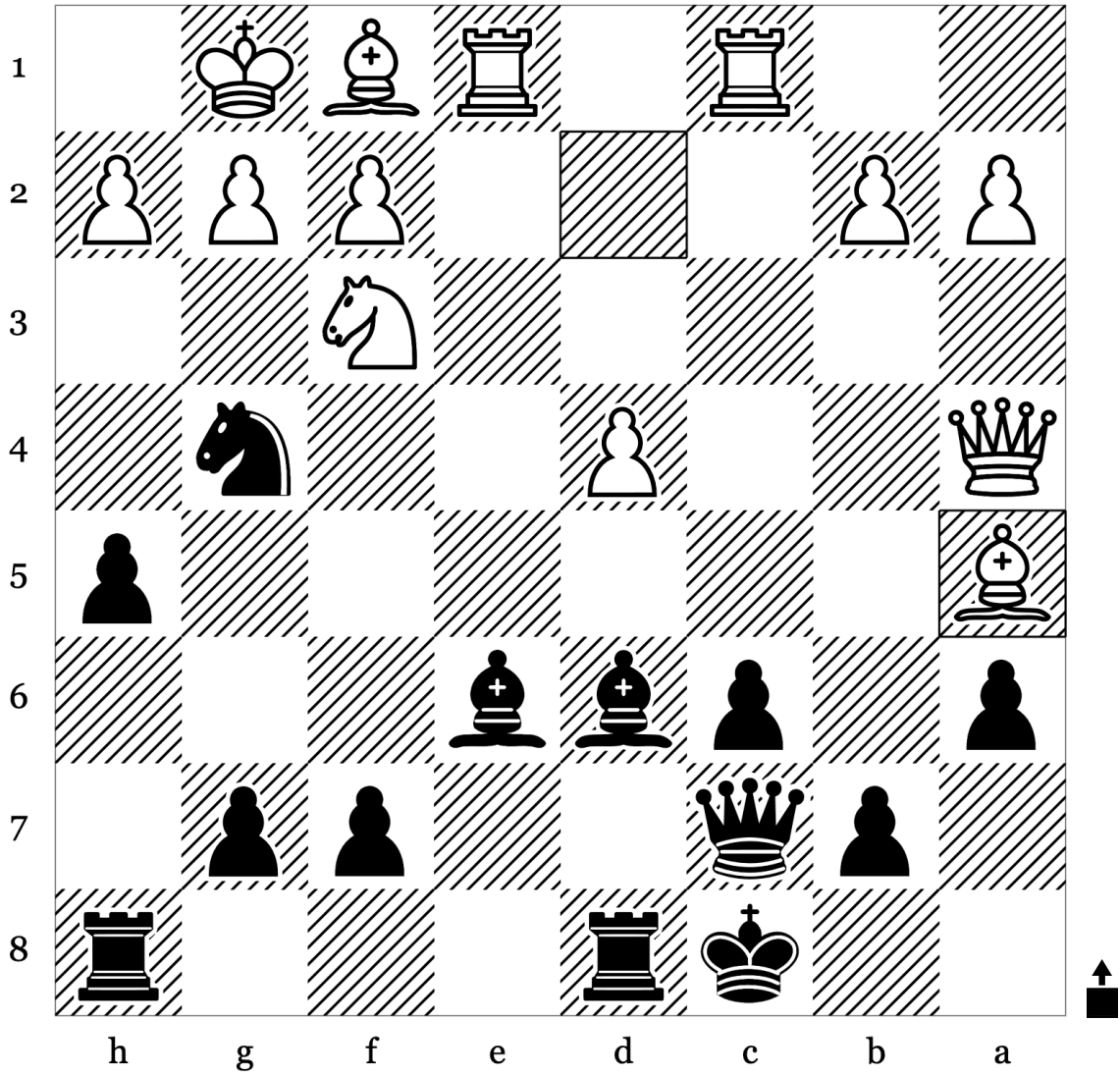

20	Ba5	
21		
22		
23		
24		

Puzzle 67 of 100: Kingside Attack - Mate (Rating: 1121)

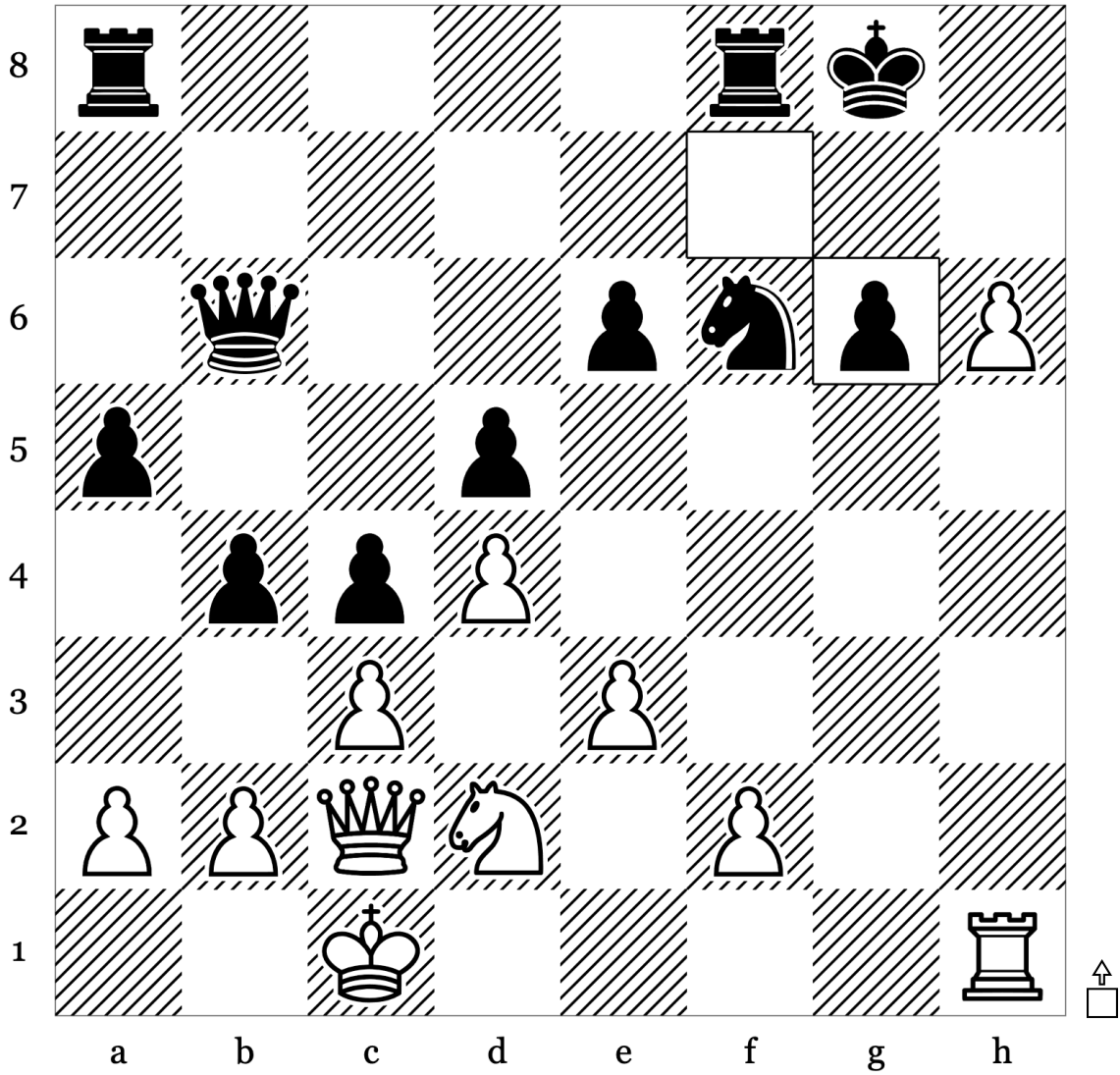

21	...	fxg6
22		
23		
24		
25		

Puzzle 68 of 100: Hanging Piece · Kingside Attack (Rating: 927)

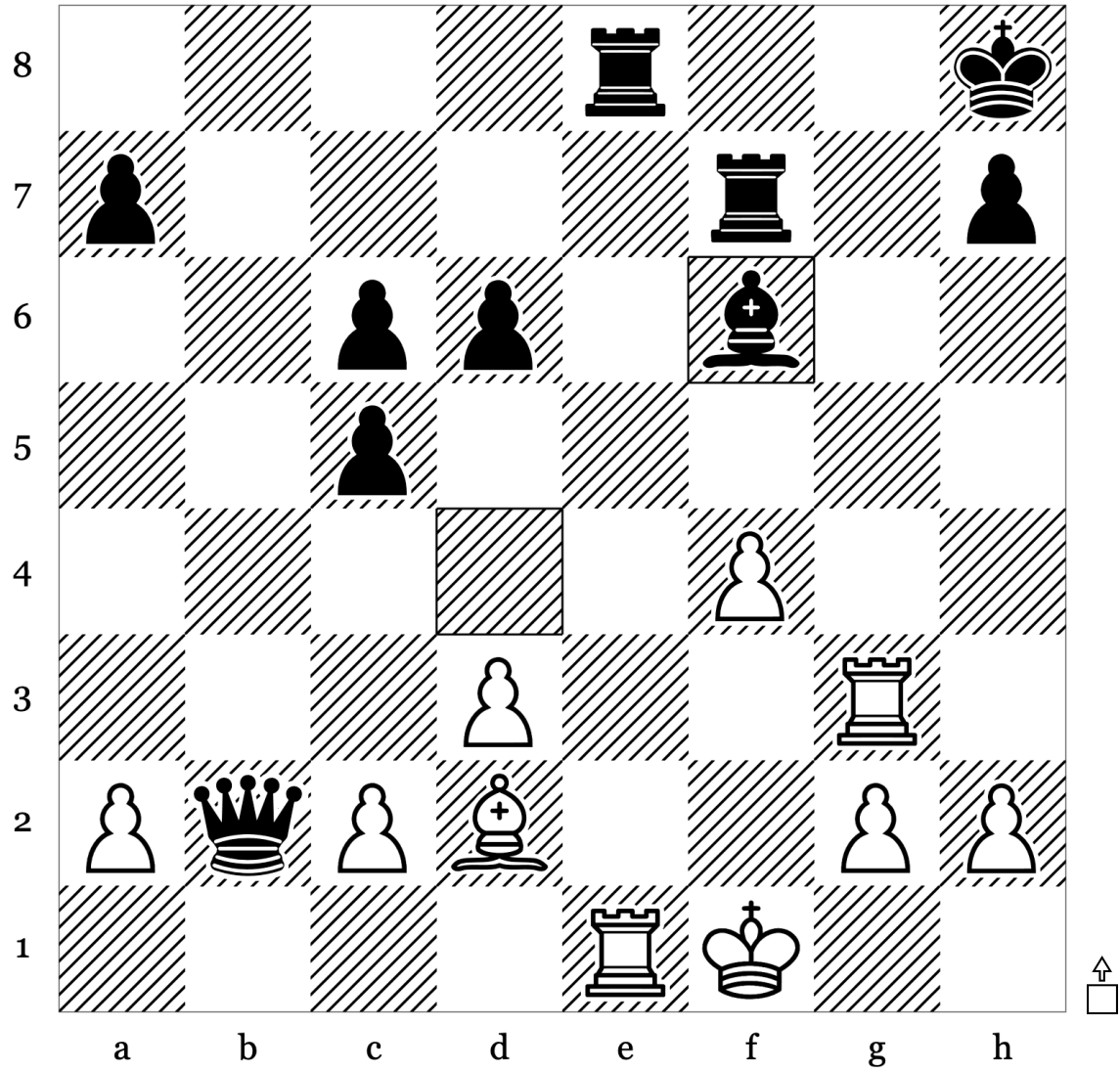

21	...	Bxf6
22		
23		
24		
25		

Puzzle 69 of 100: Fork · Mate (Rating: 1063)

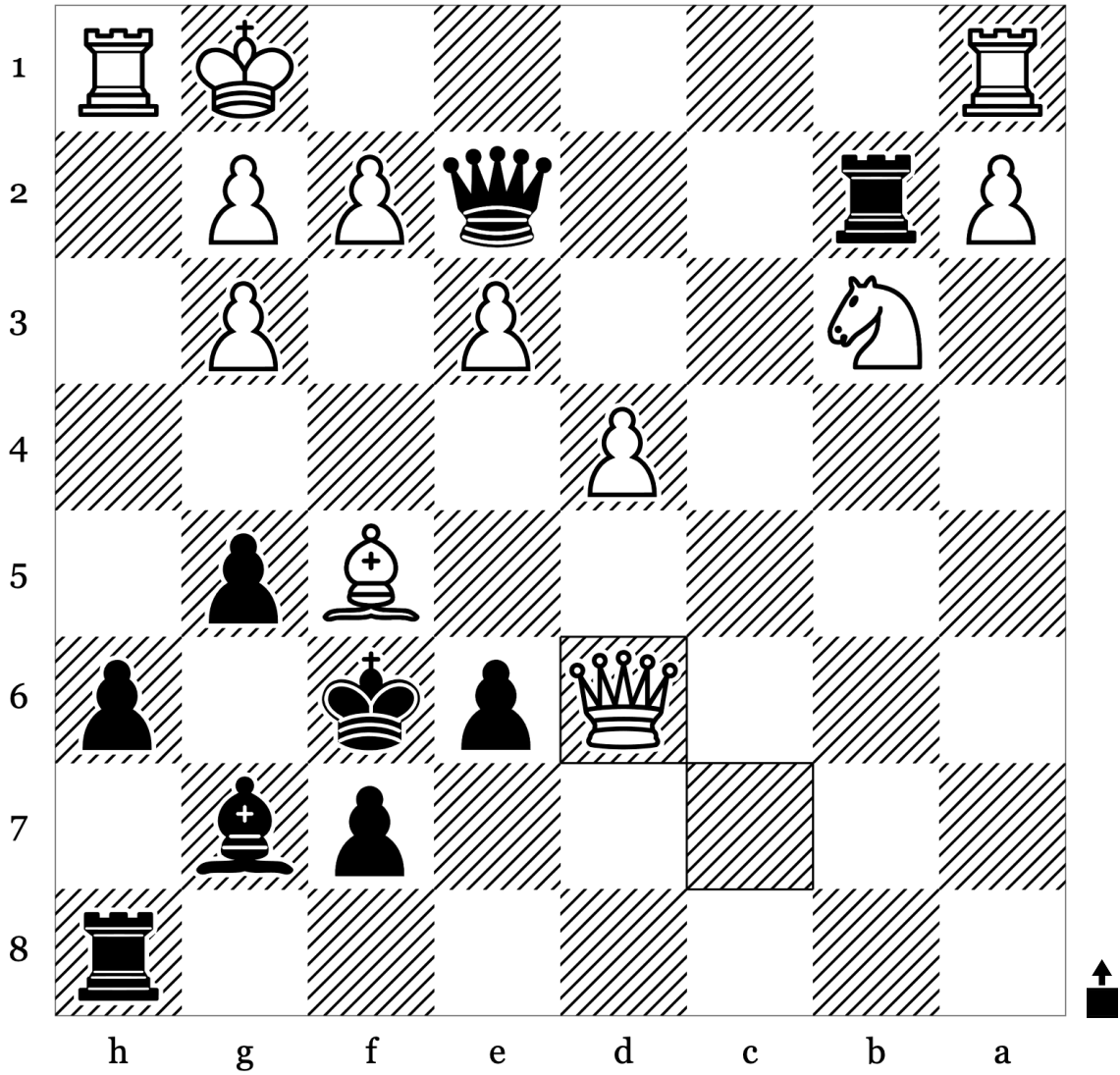

29	Qxd6	
30		
31		
32		
33		

Puzzle 70 of 100: Back Rank Mate · Deflection (Rating: 1046)

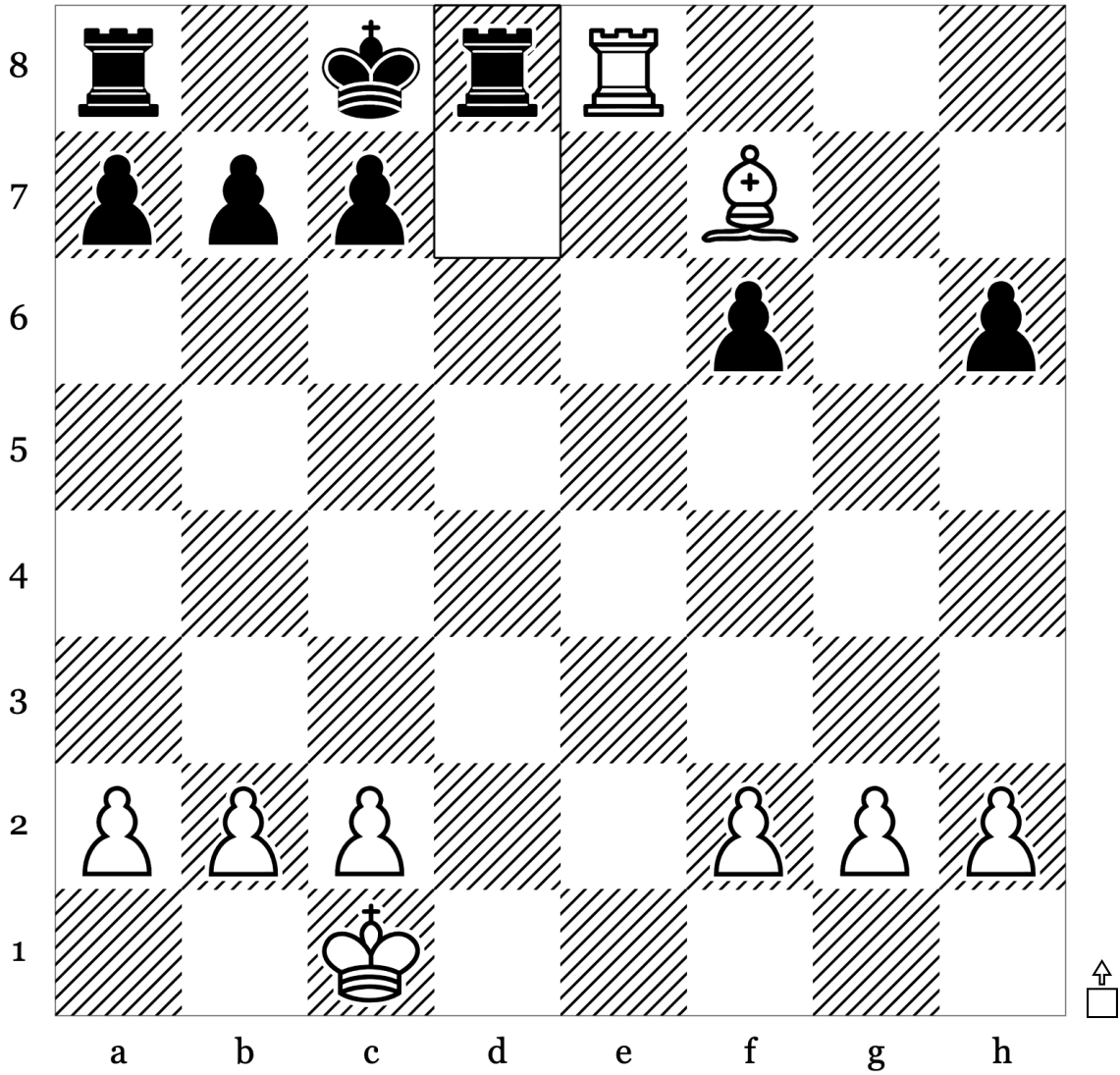

20	...	Rd8
21		
22		
23		
24		

Puzzle 71 of 100: Mate · Mate In2 (Rating: 1006)

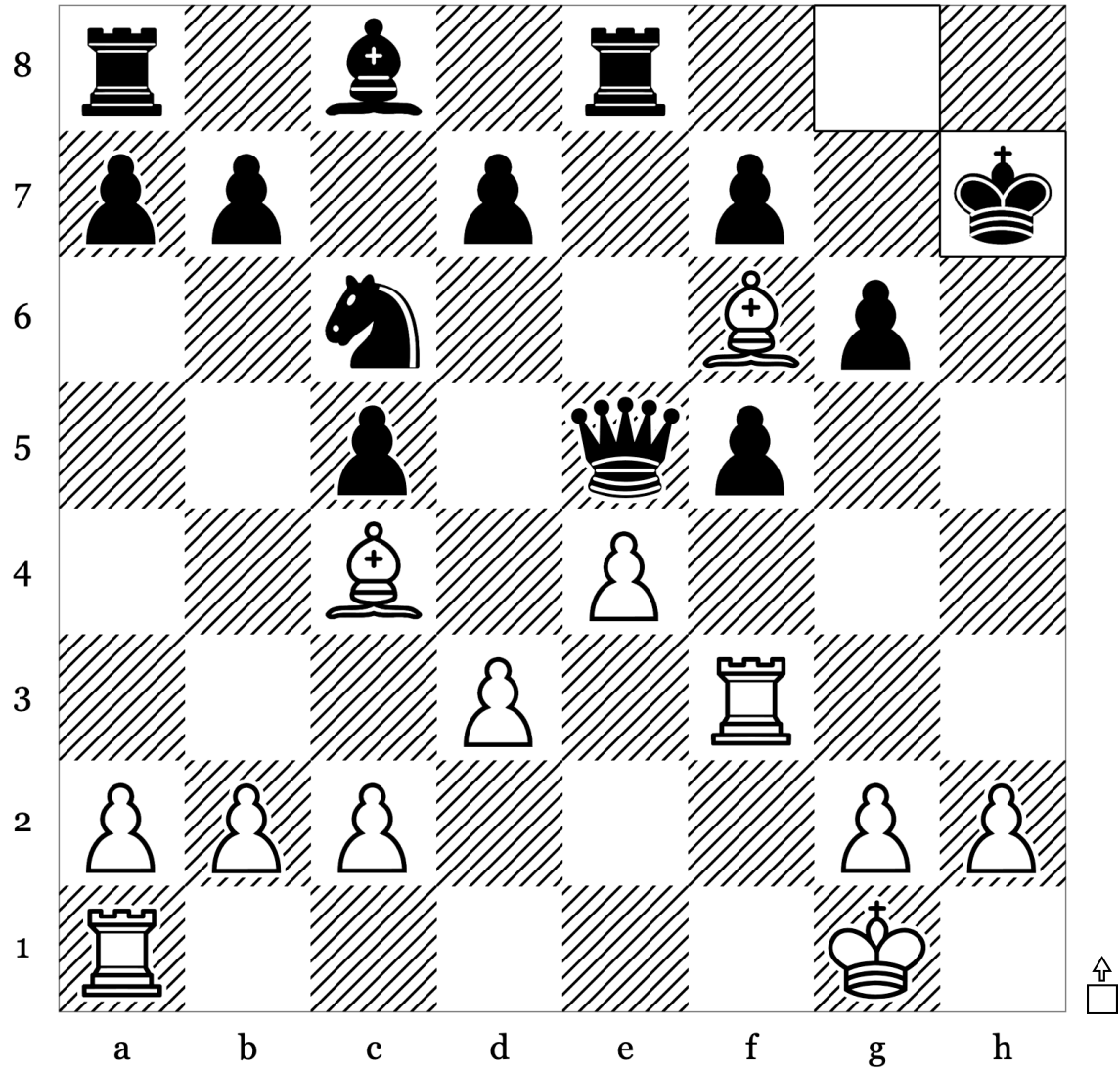

16	...	Kxh7
17		
18		
19		
20		

Puzzle 72 of 100: Endgame · Mate (Rating: 962)

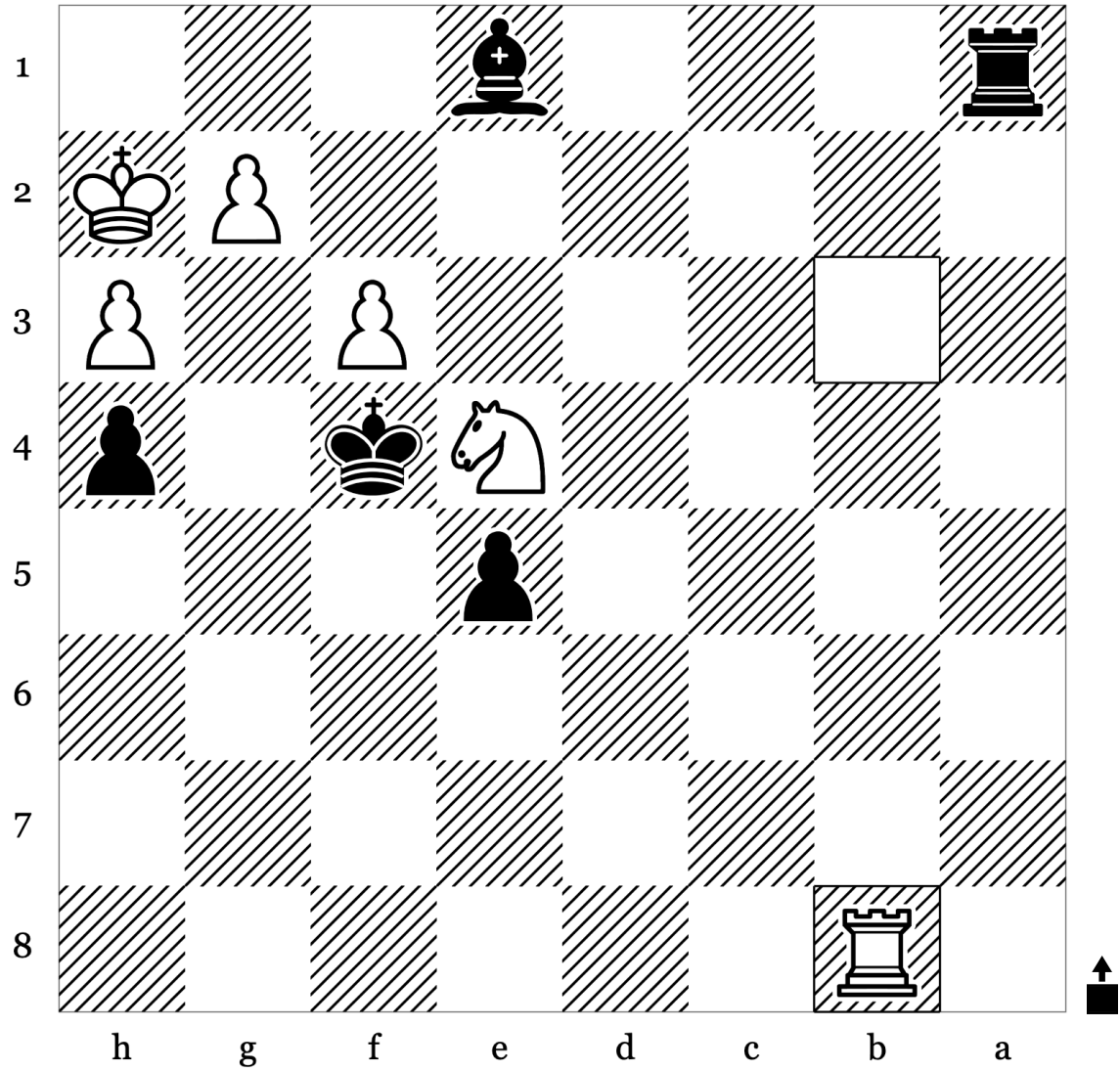

48	Rb8	
49		
50		
51		
52		

Puzzle 73 of 100: Mate · Mate In2 (Rating: 830)

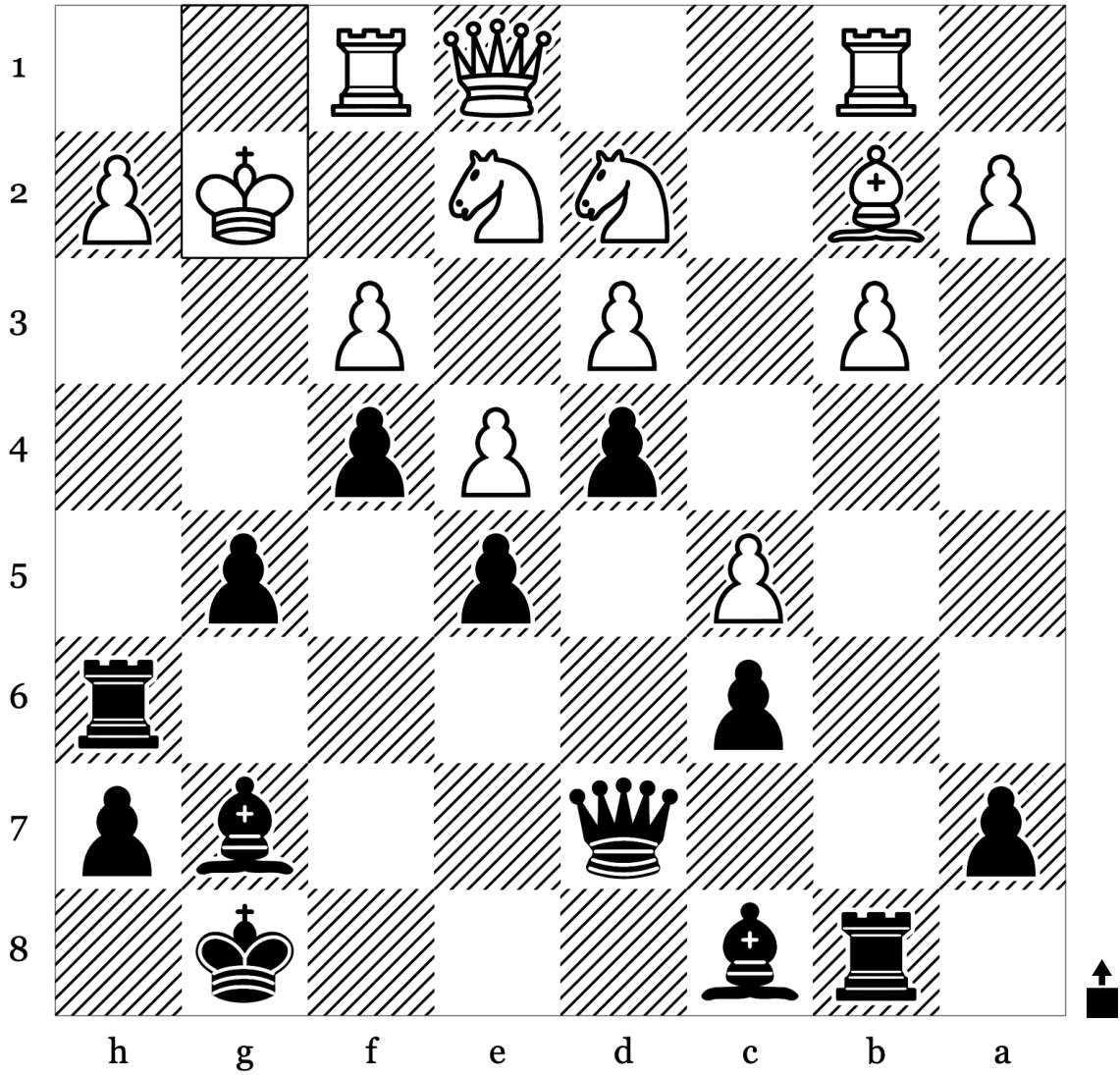

22	Kxg2	
23		
24		
25		
26		

Puzzle 74 of 100: Endgame · Mate (Rating: 1039)

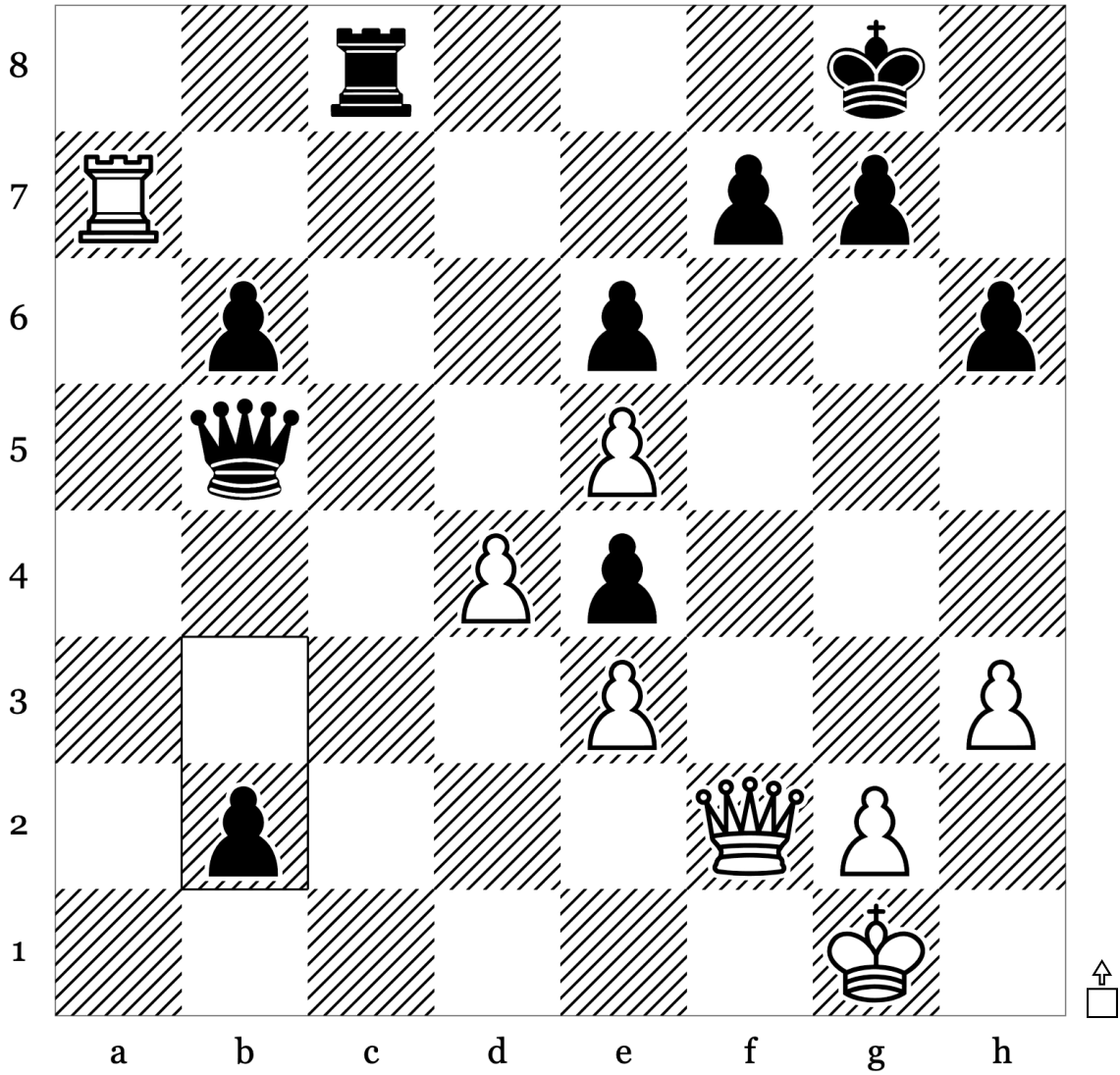

34	...	b2
35		
36		
37		
38		

Puzzle 75 of 100: Mate · Mate In2 (Rating: 1101)

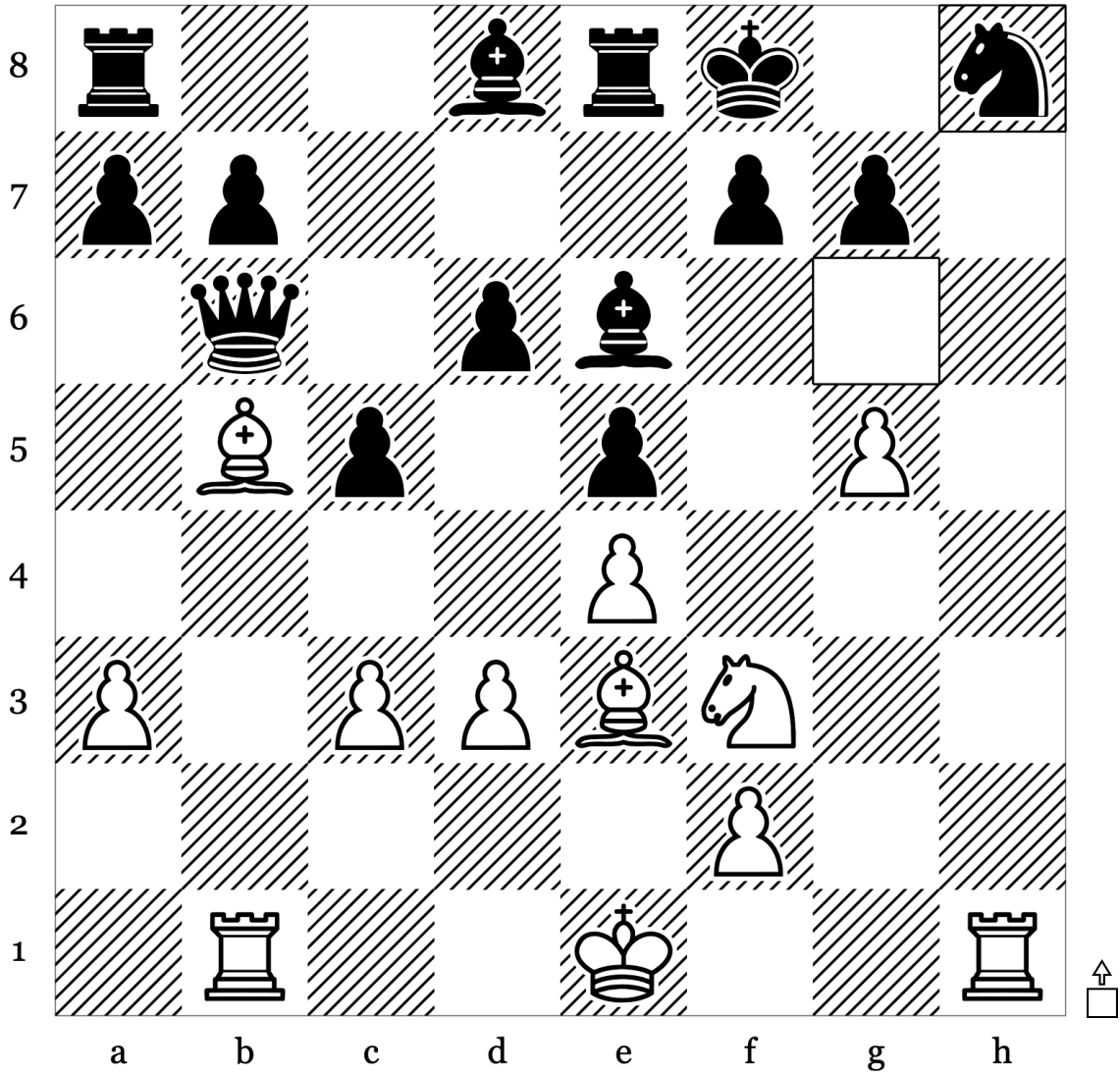

26	...	Nxh8
27		
28		
29		
30		

Puzzle 77 of 100: Endgame · Mate (Rating: 1035)

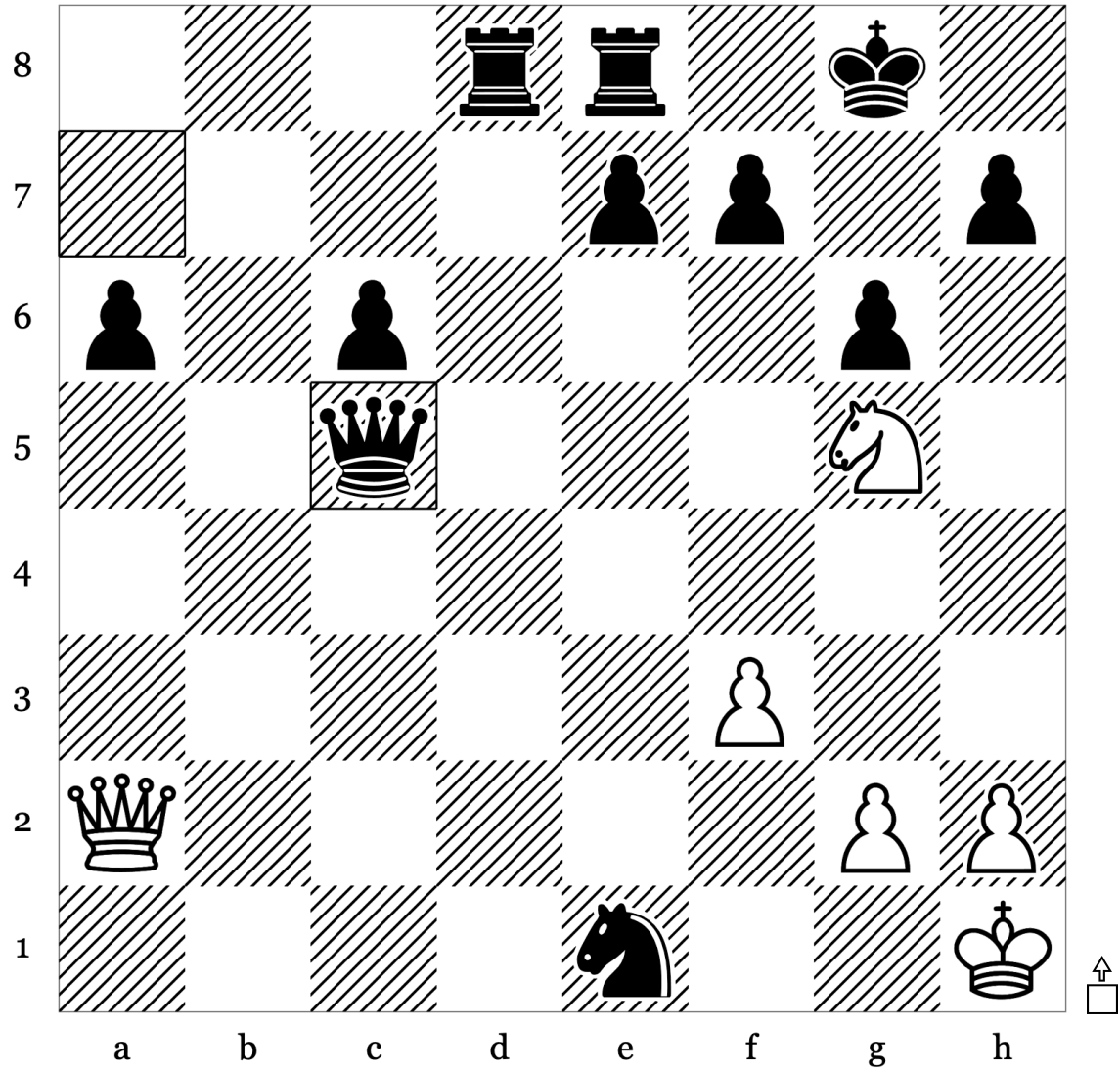

37	...	Qxc5
38		
39		
40		
41		

Puzzle 78 of 100: Endgame · Mate (Rating: 1130)

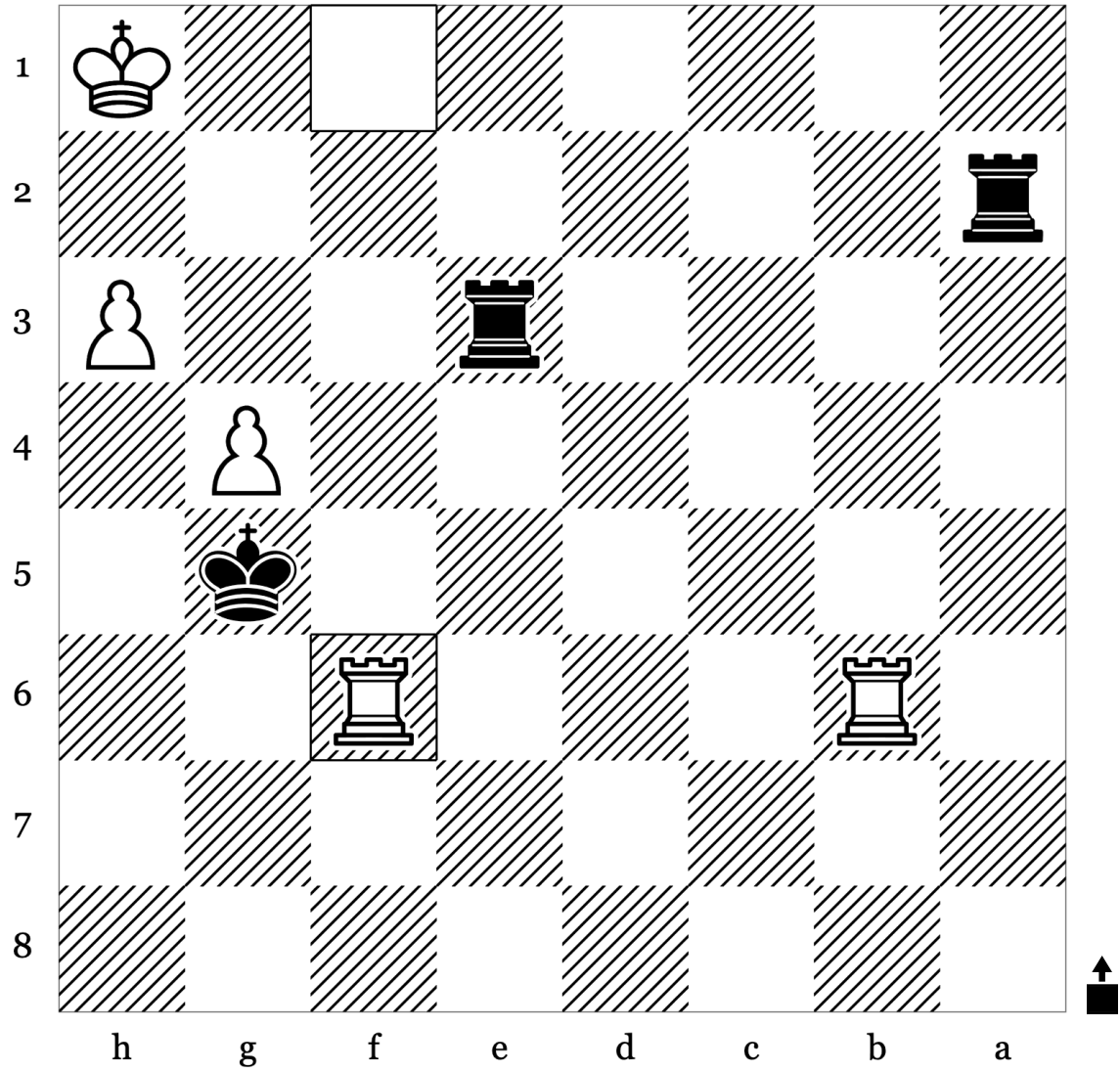

40	Rff6	
41		
42		
43		
44		

Puzzle 79 of 100: Mate · Mate In2 (Rating: 1066)

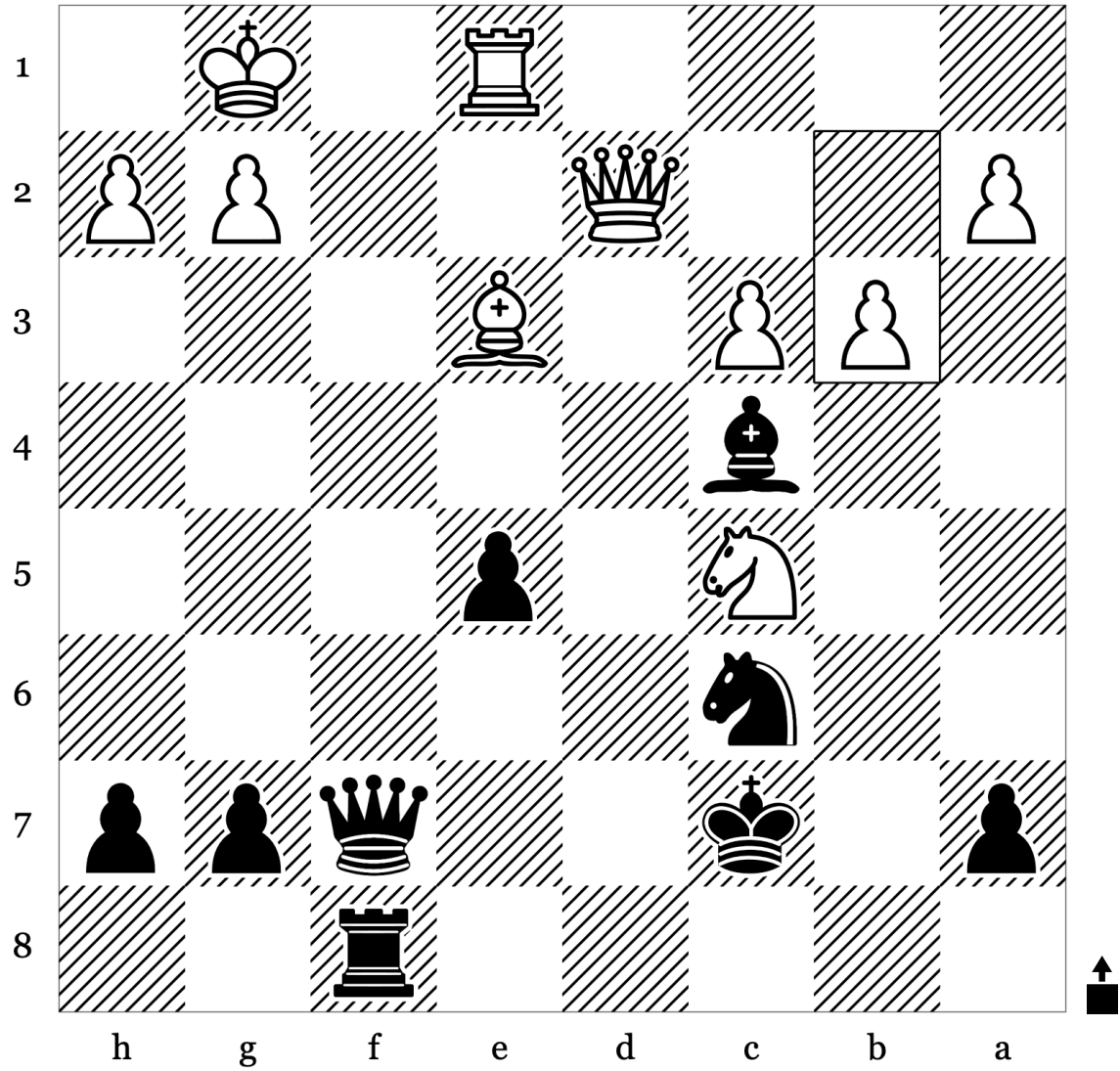

24	b3	
25		
26		
27		
28		

Puzzle 80 of 100: Endgame · Mate (Rating: 1180)

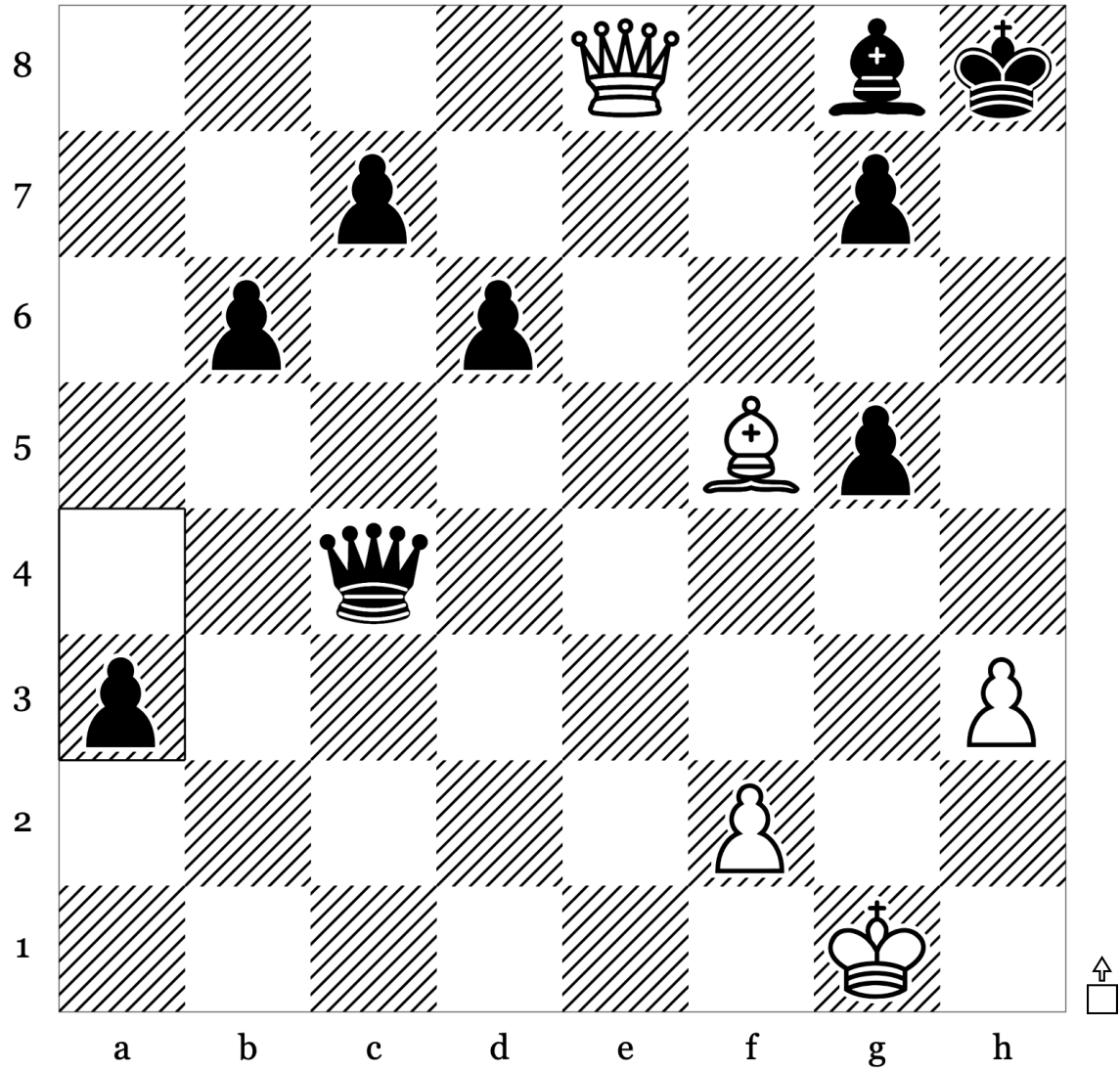

34	...	a3
35		
36		
37		
38		

Puzzle 81 of 100: Advanced Pawn · Back Rank Mate (Rating: 861)

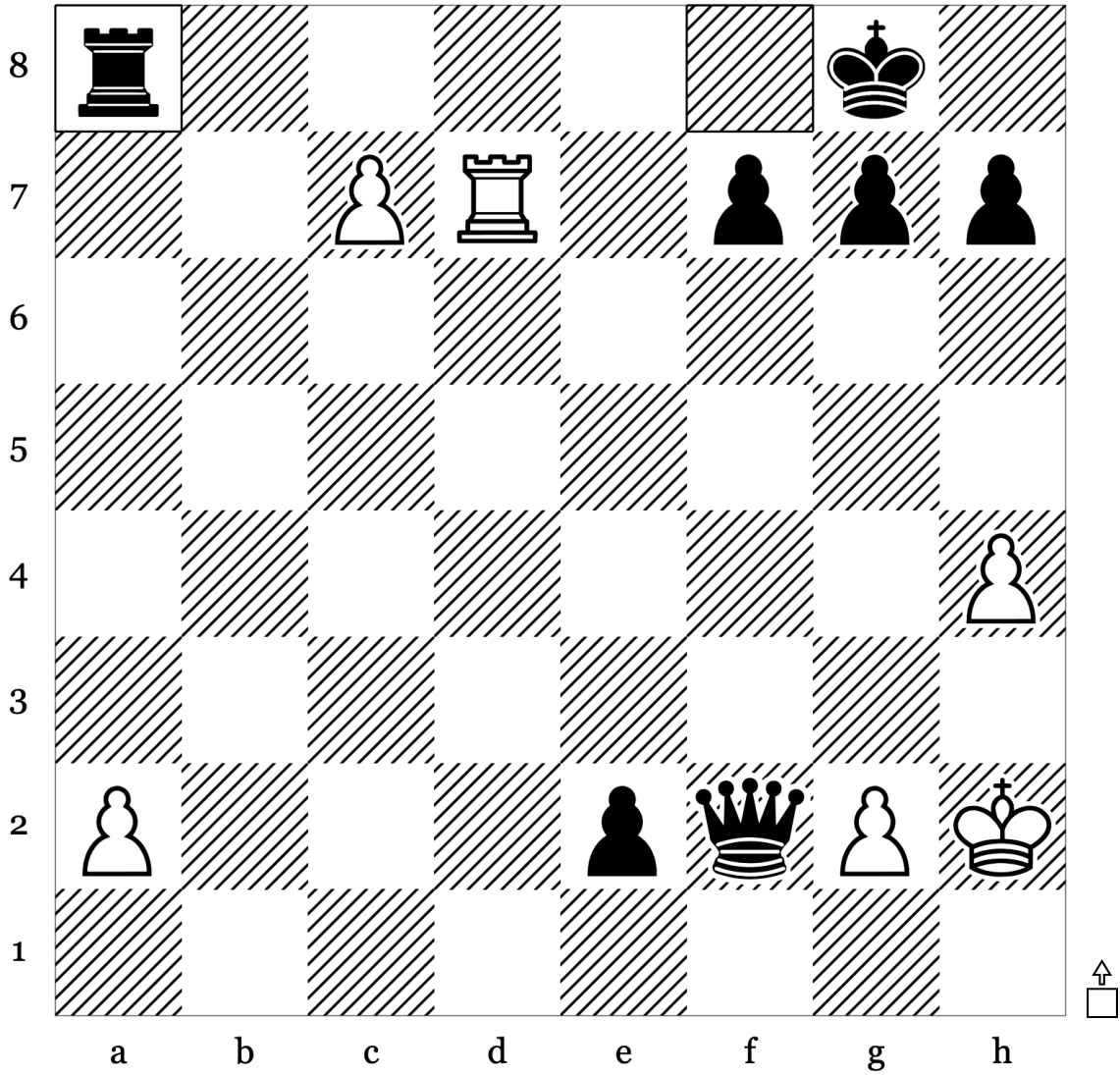

33	...	Rxa8
34		
35		
36		
37		

Puzzle 82 of 100: Endgame · Mate (Rating: 816)

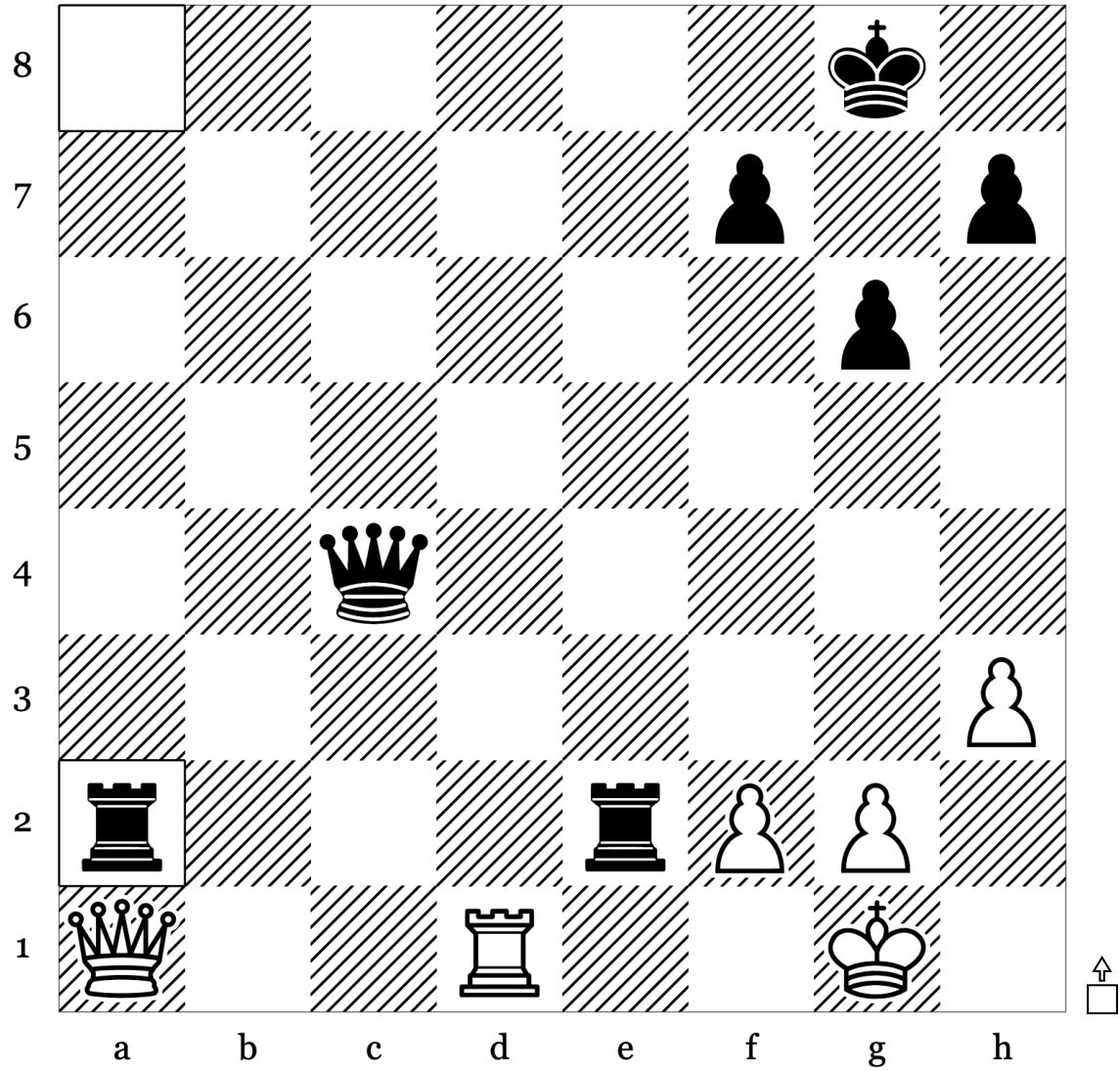

30	...	Raxa2
31		
32		
33		
34		

Puzzle 83 of 100: Back Rank Mate · Mate (Rating: 800)

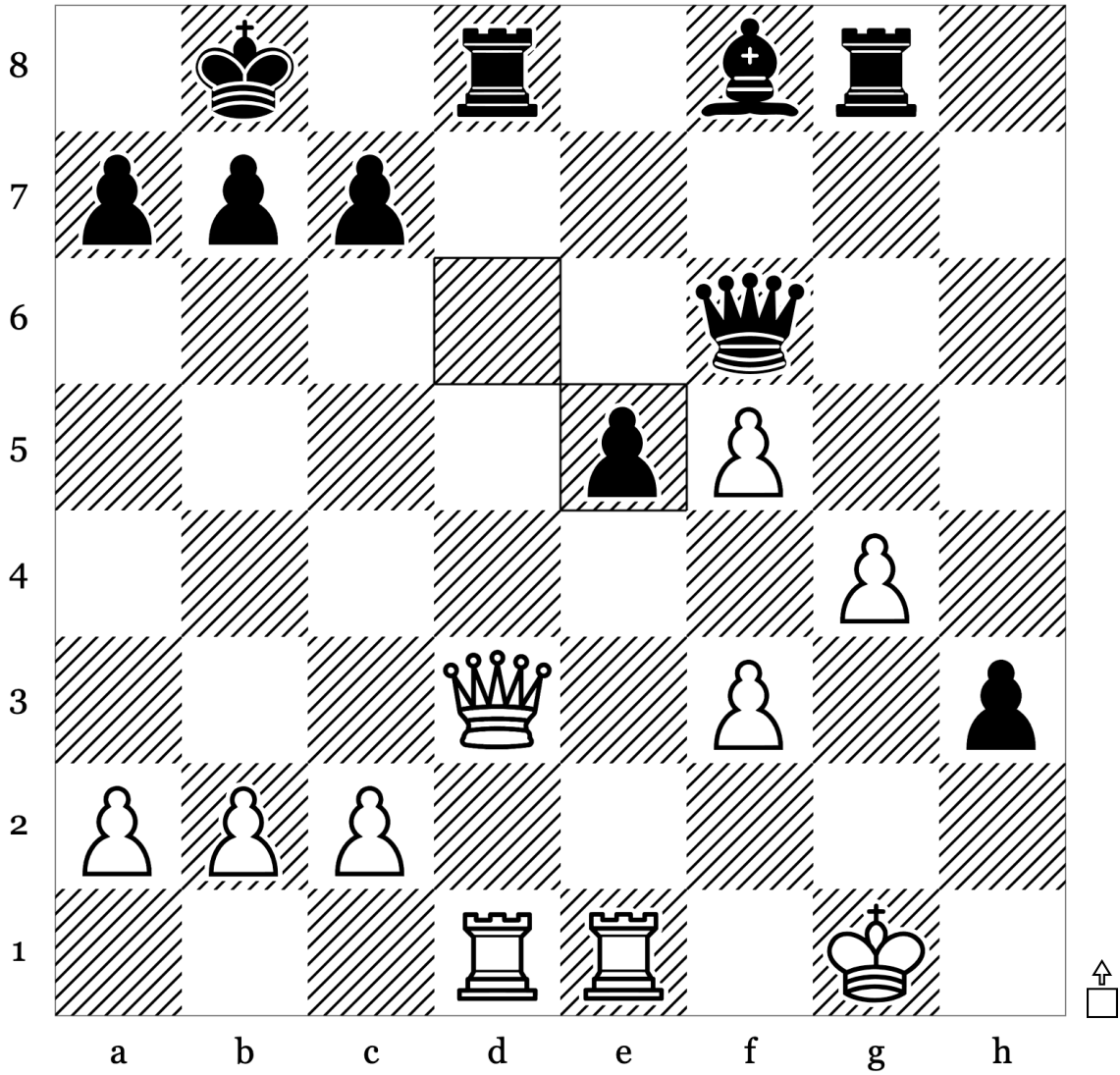

26	...	dxe5
27		
28		
29		
30		

Puzzle 84 of 100: Deflection · Endgame (Rating: 1124)

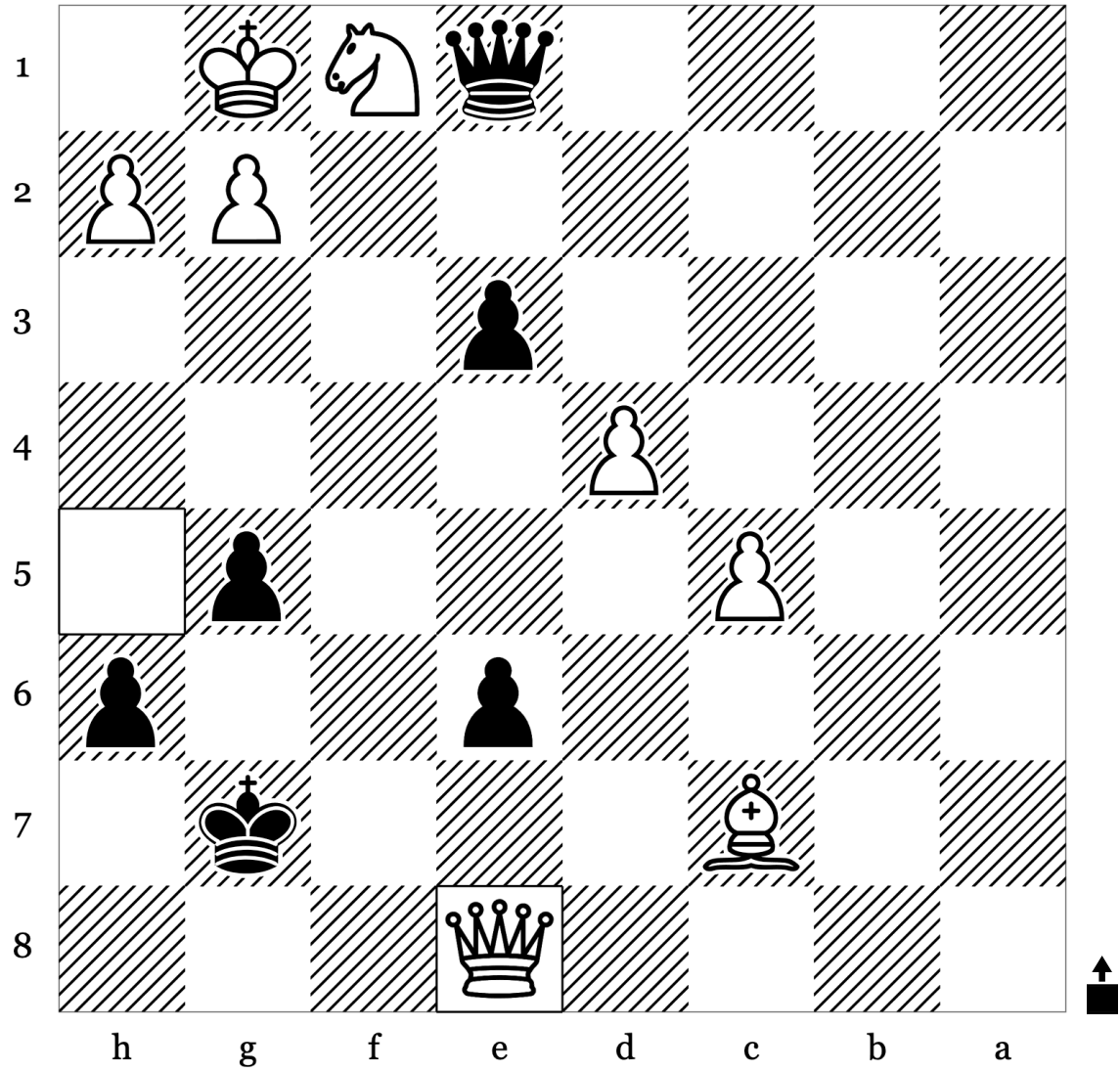

34	Qe8	
35		
36		
37		
38		

Puzzle 85 of 100: Endgame · Mate (Rating: 1087)

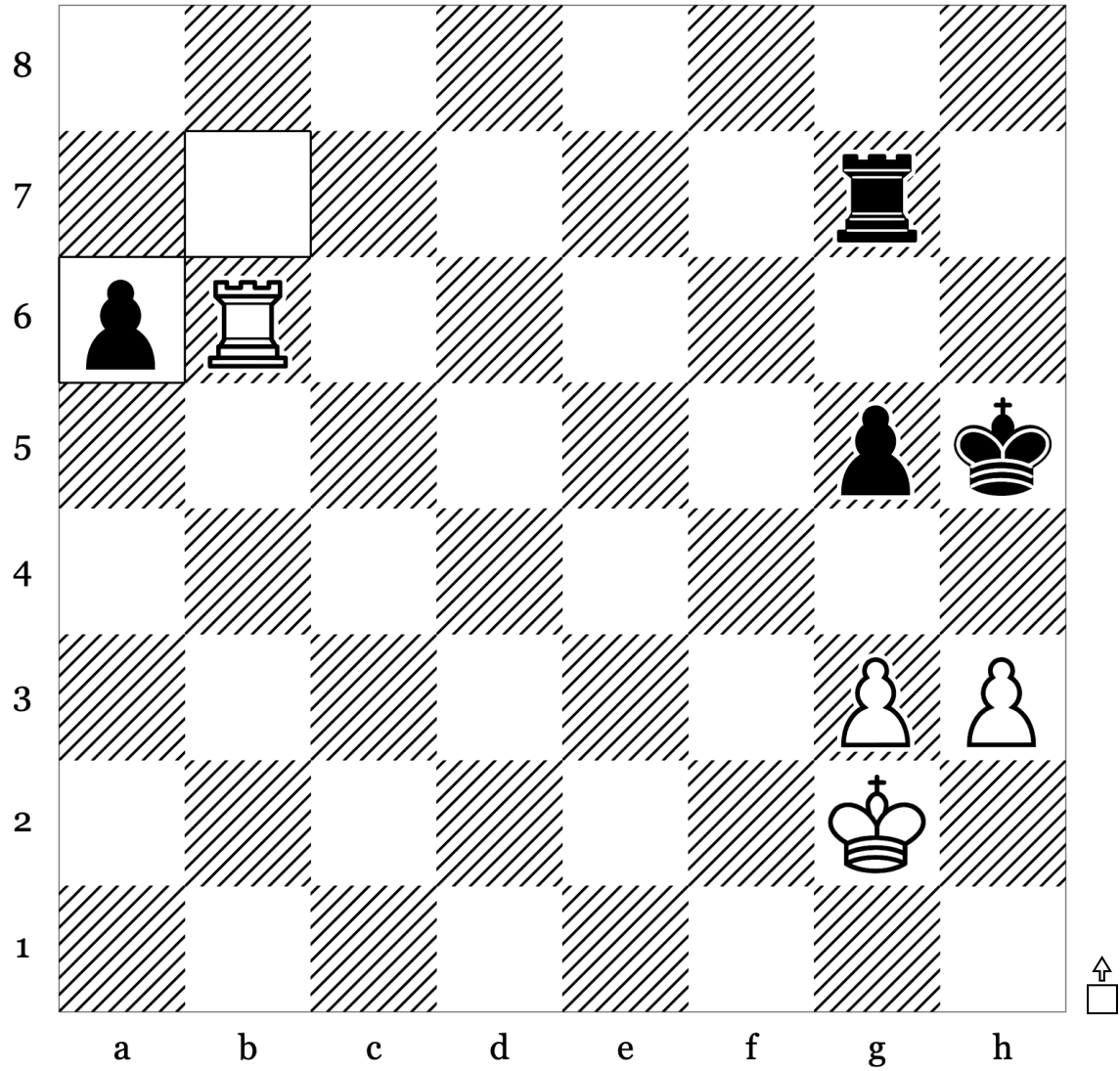

40	...	bxa6
41		
42		
43		
44		

Puzzle 86 of 100: Endgame · Mate (Rating: 894)

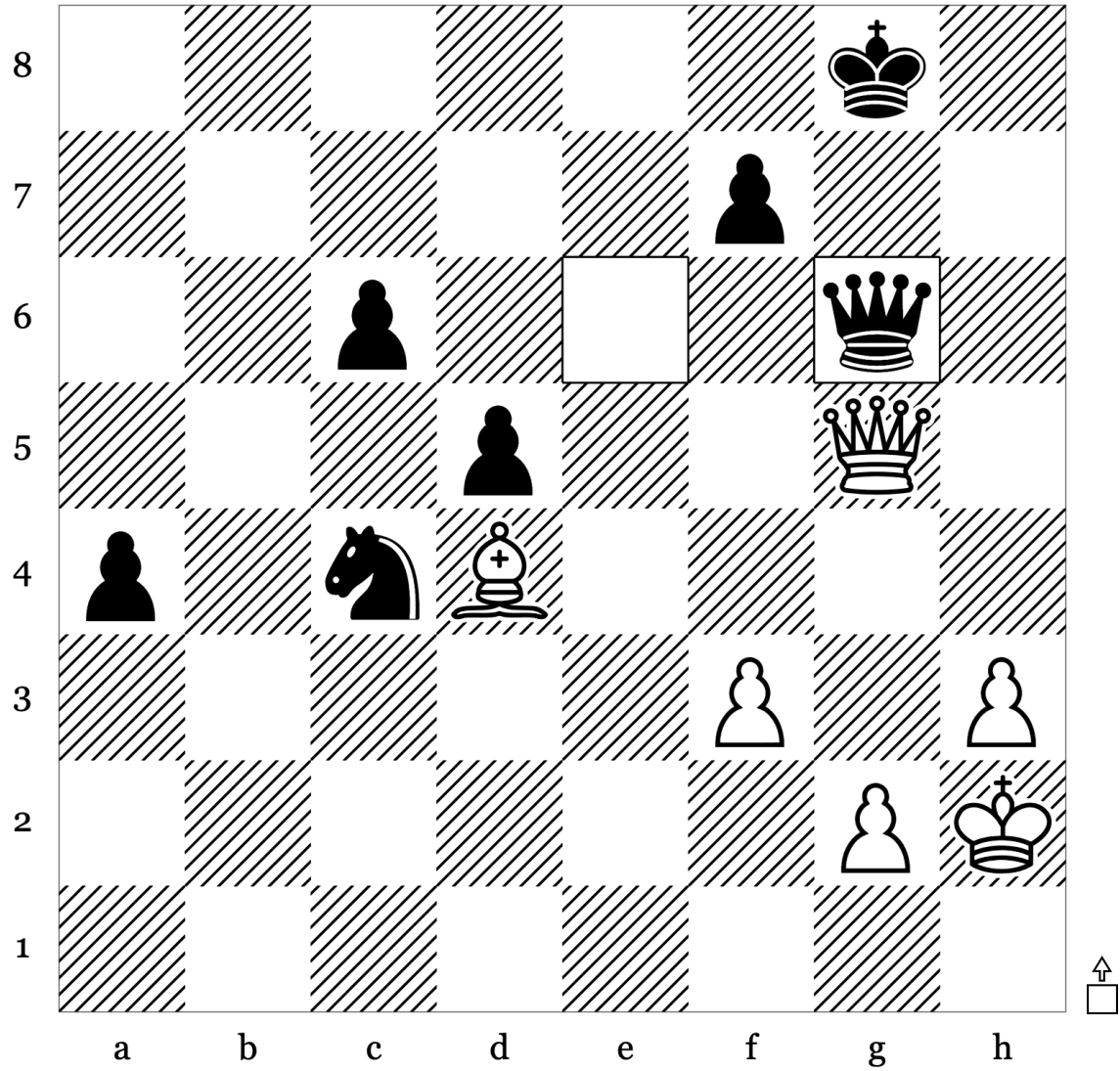

50	...	Qg6
51		
52		
53		
54		

Puzzle 87 of 100: Mate · Mate In2 (Rating: 1005)

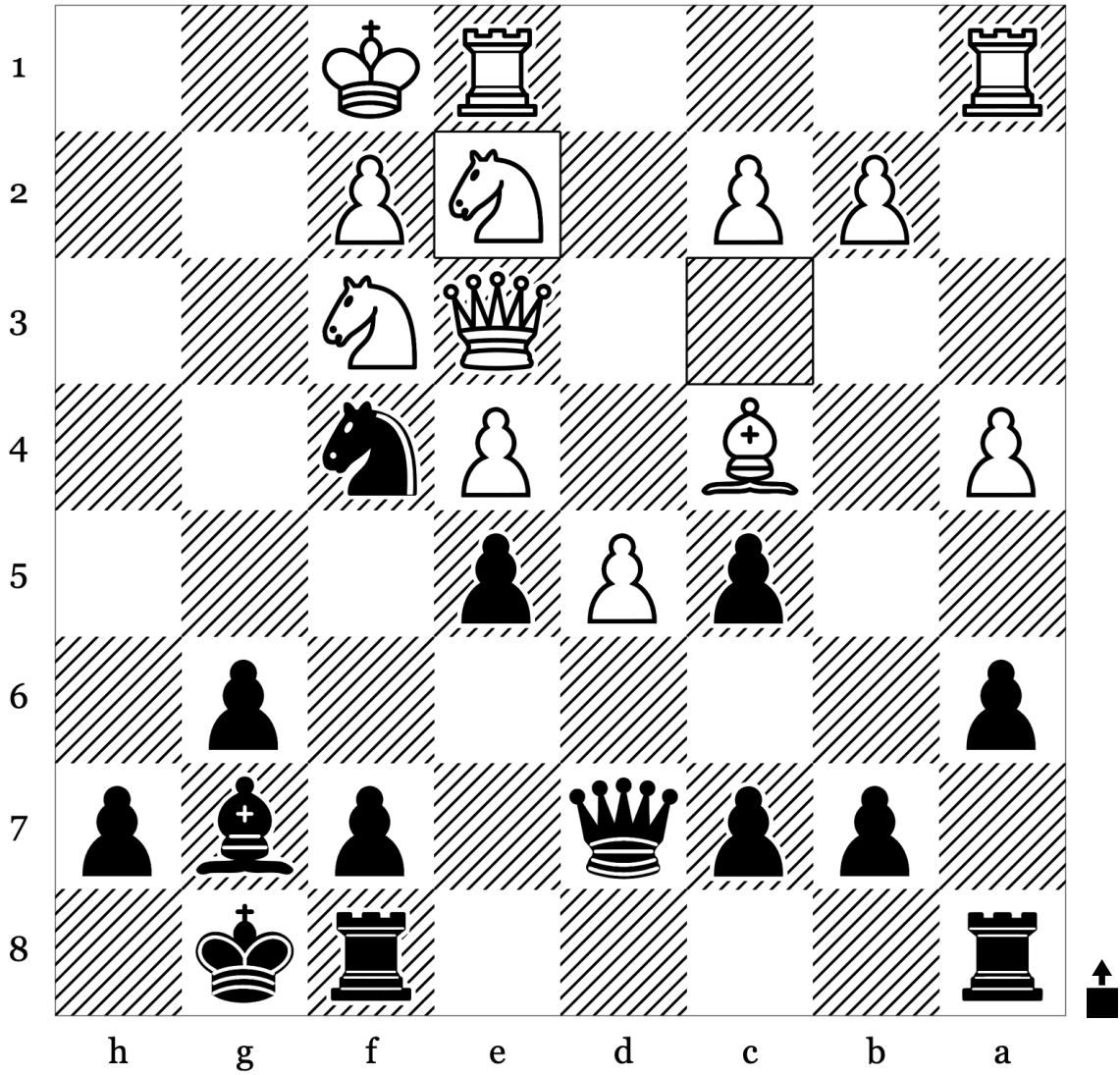

18	Ne2	
19		
20		
21		
22		

Puzzle 88 of 100: Mate · Mate In2 (Rating: 1121)

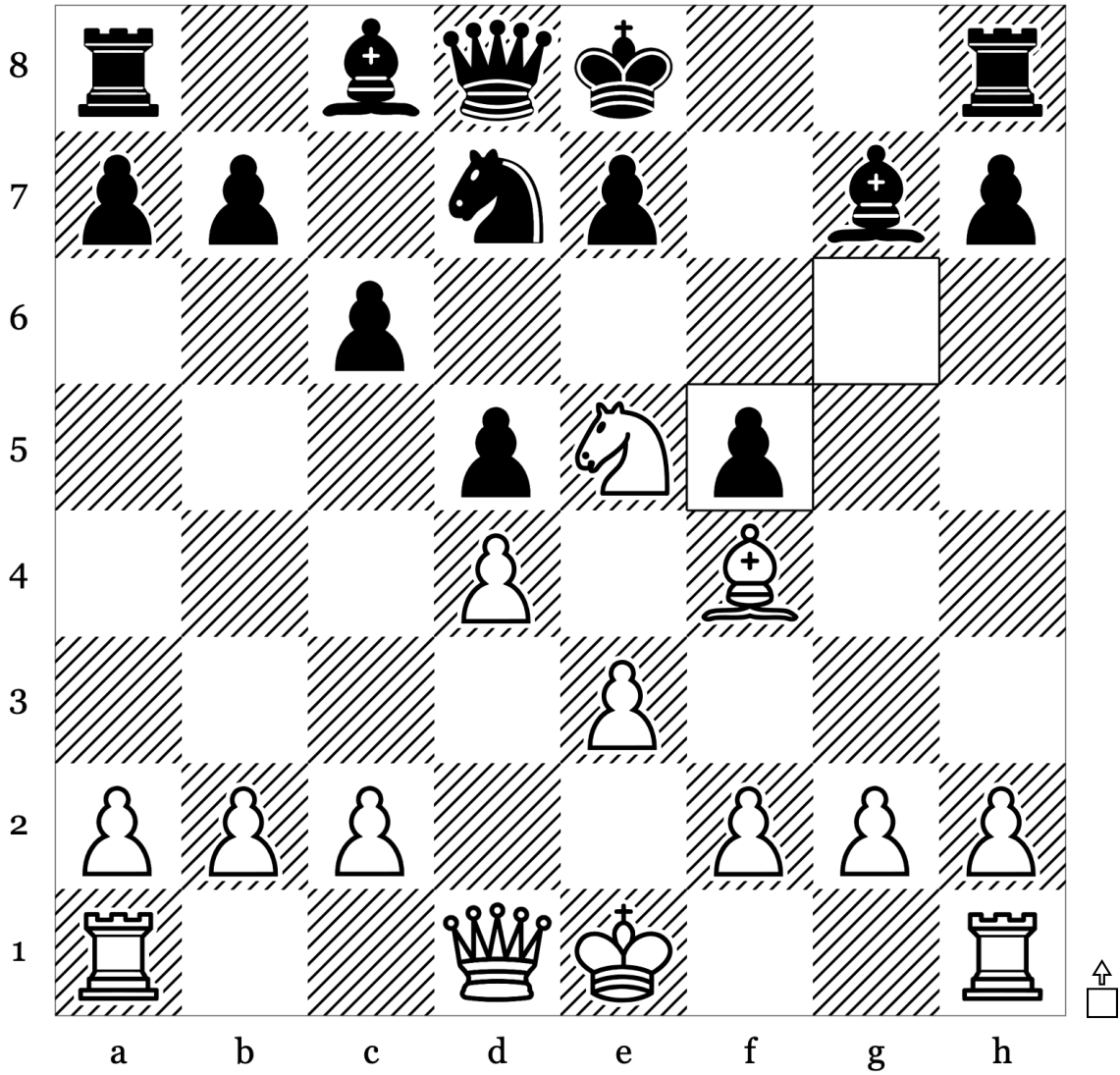

10	...	gxf5
11		
12		
13		
14		

Puzzle 90 of 100: Mate · Mate In2 (Rating: 960)

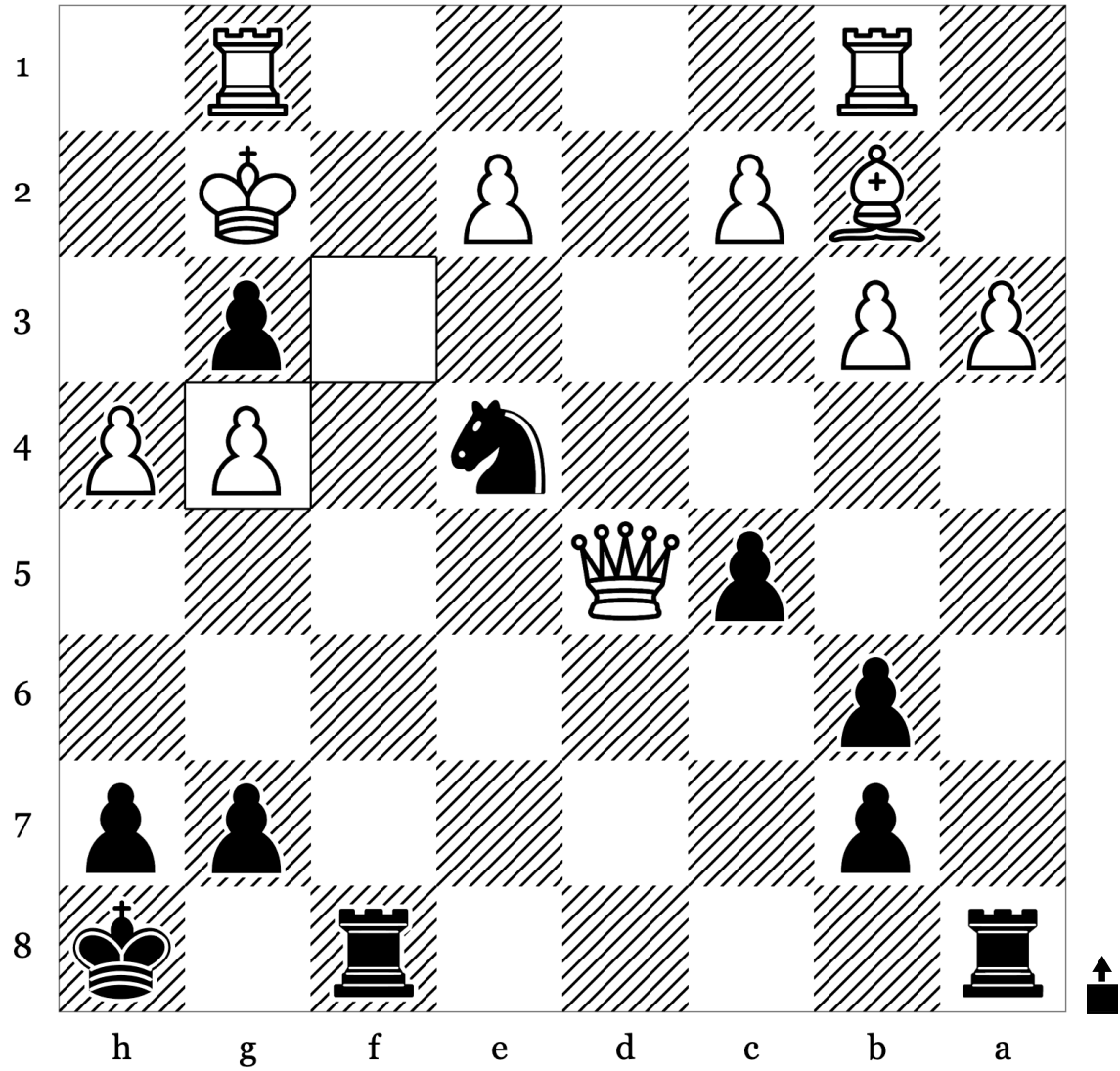

23	f xg4	
24		
25		
26		
27		

Puzzle 91 of 100: Kingside Attack - Mate (Rating: 1079)

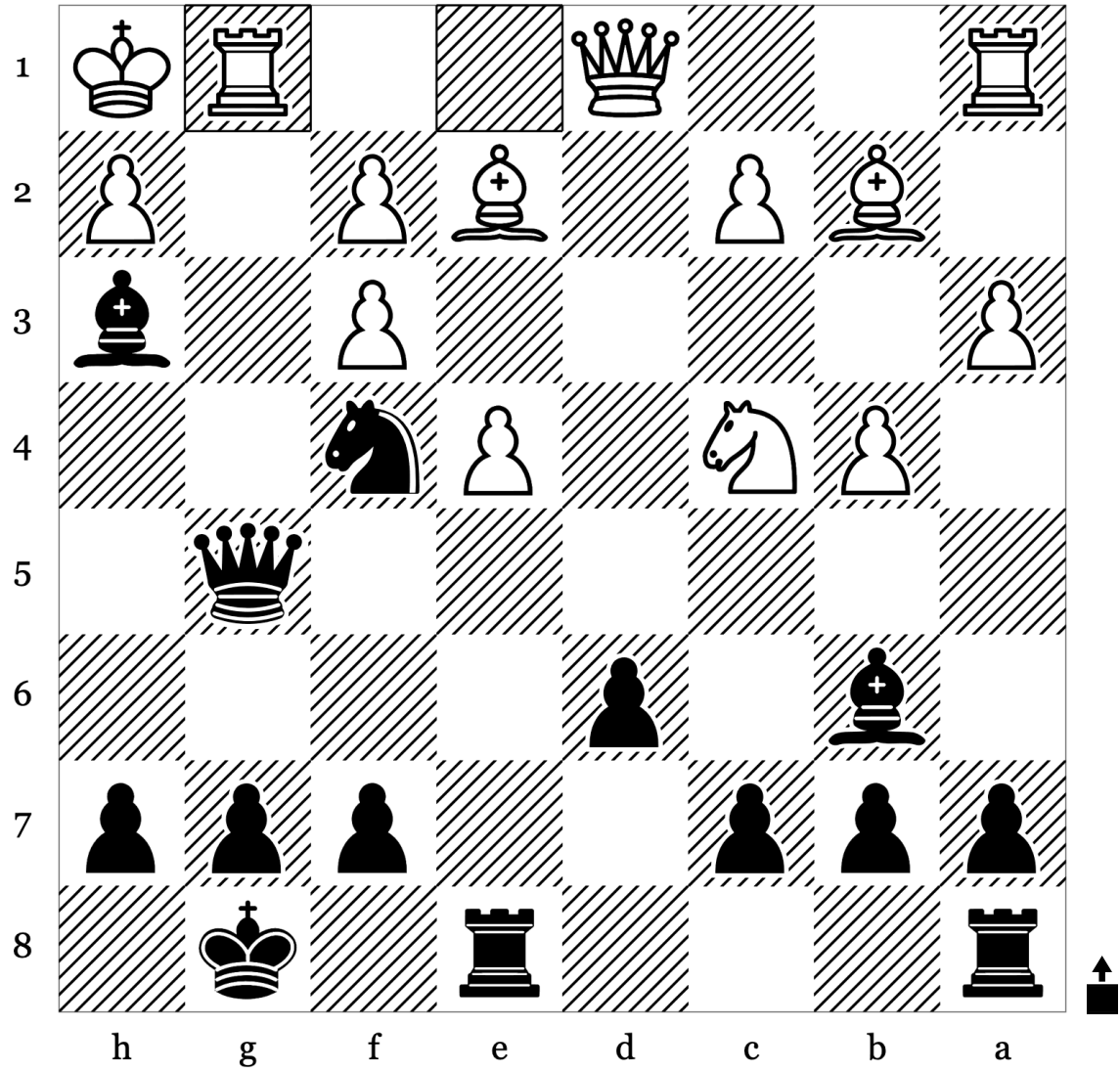

17	Rg1	
18		
19		
20		
21		

Puzzle 93 of 100: Mate · Mate In2 (Rating: 936)

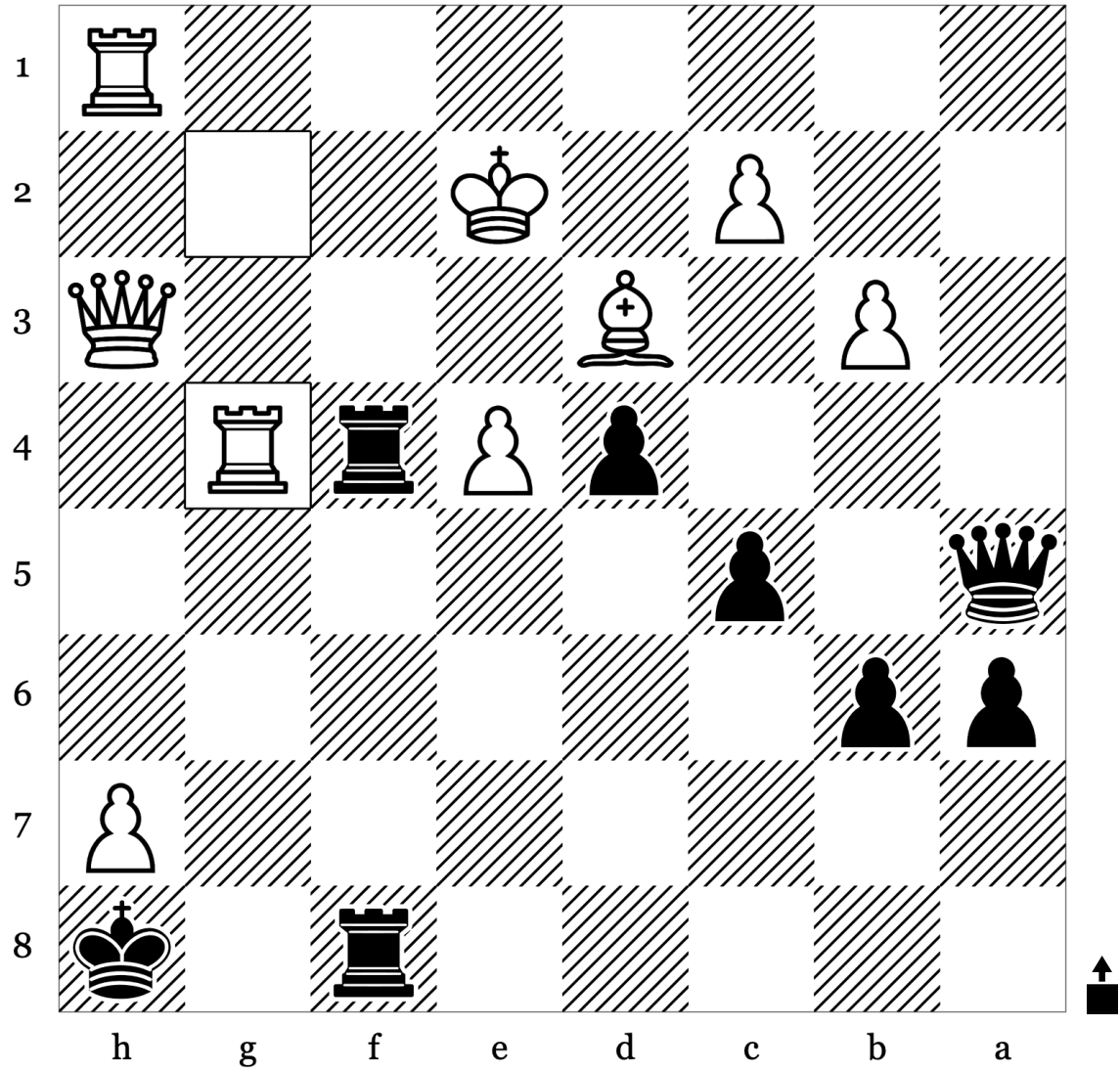

46	Rxg4	
47		
48		
49		
50		

Puzzle 94 of 100: Endgame · Mate (Rating: 1051)

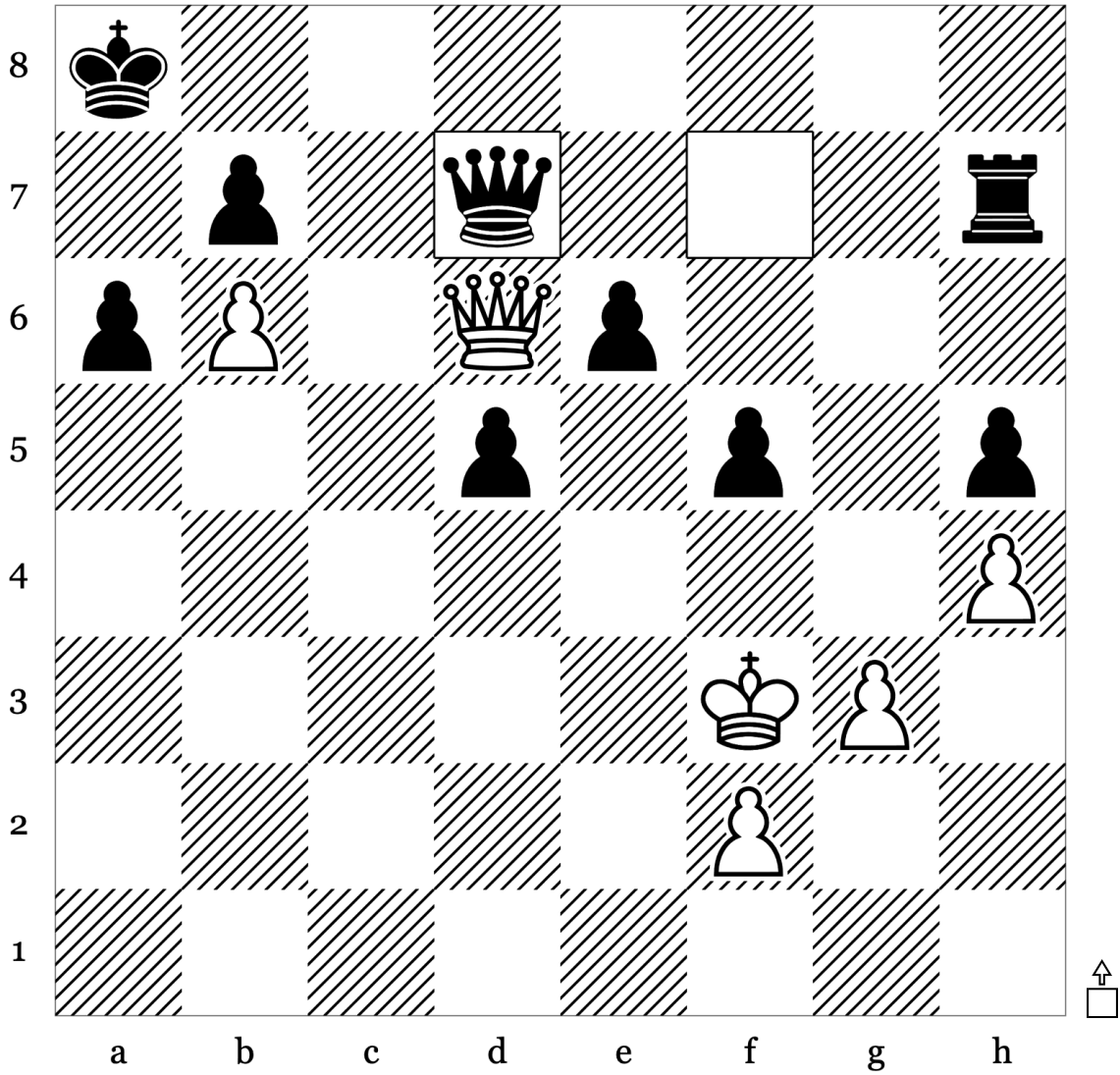

46	...	Qd7
47		
48		
49		
50		

Puzzle 95 of 100: Mate · Mate In2 (Rating: 1165)

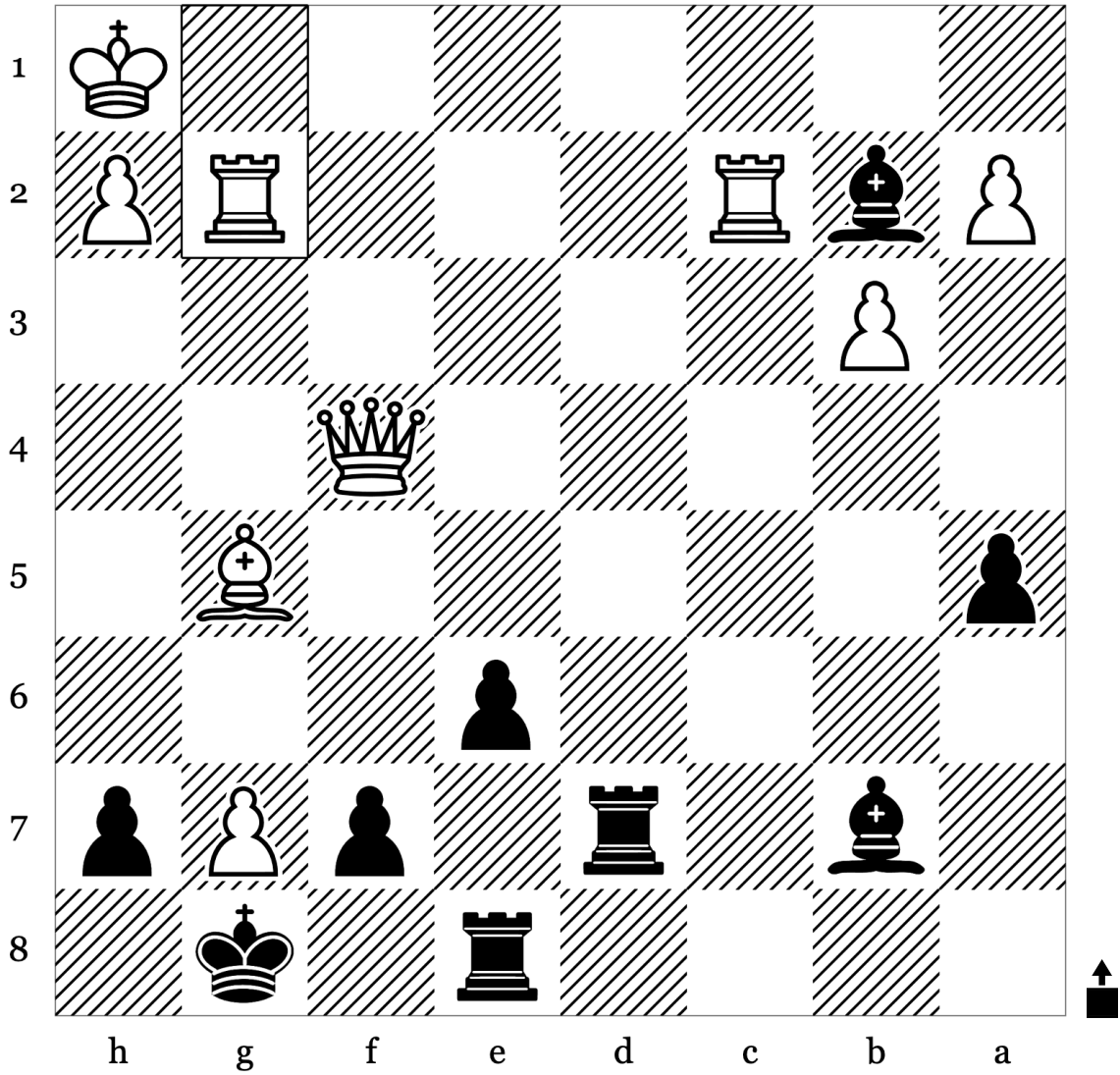

36	Rgxg2	
37		
38		
39		
40		

Puzzle 96 of 100: Back Rank Mate · Mate (Rating: 981)

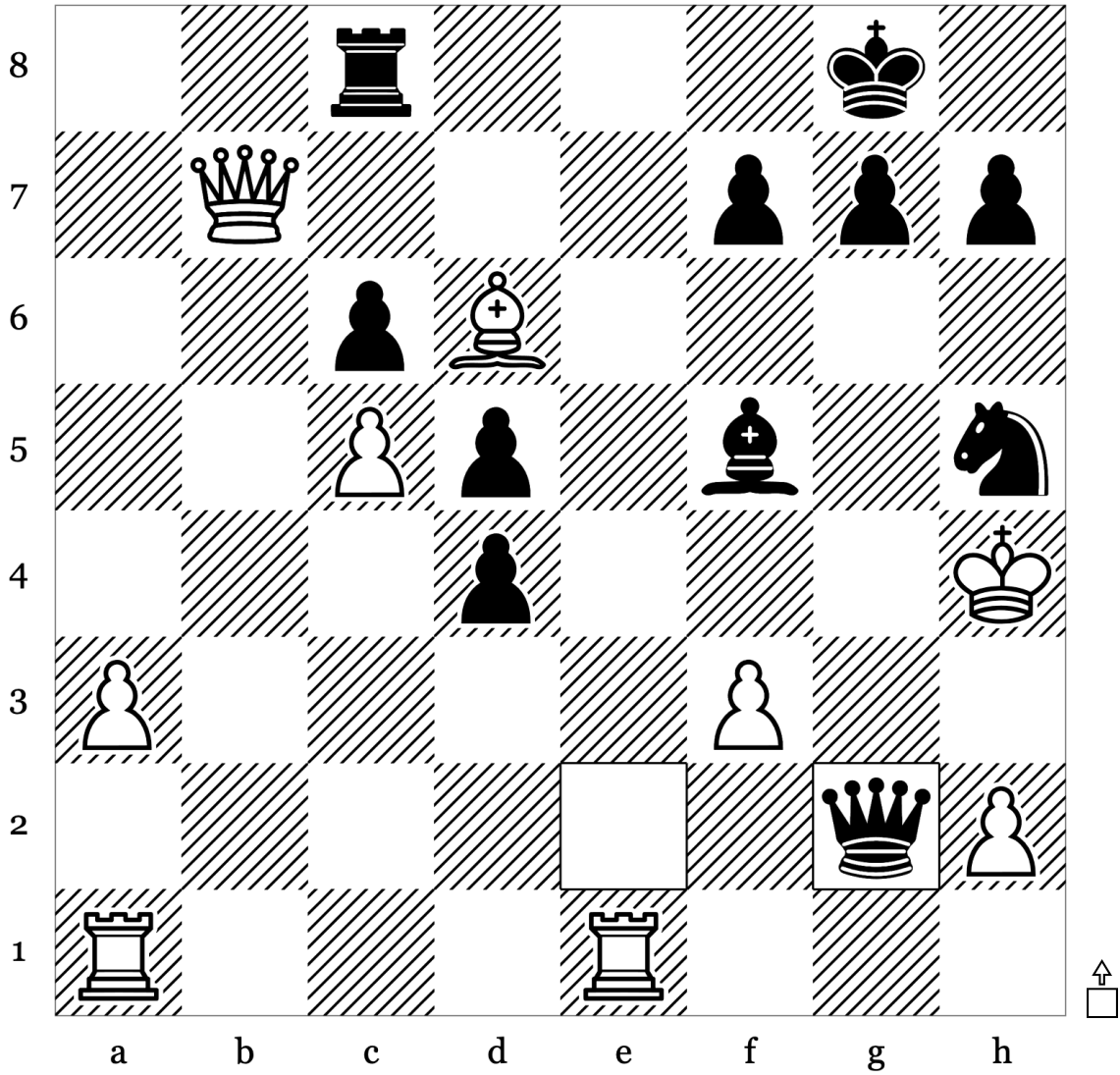

24	...	Qxg2
25		
26		
27		
28		

Puzzle 98 of 100: Endgame · Mate (Rating: 979)

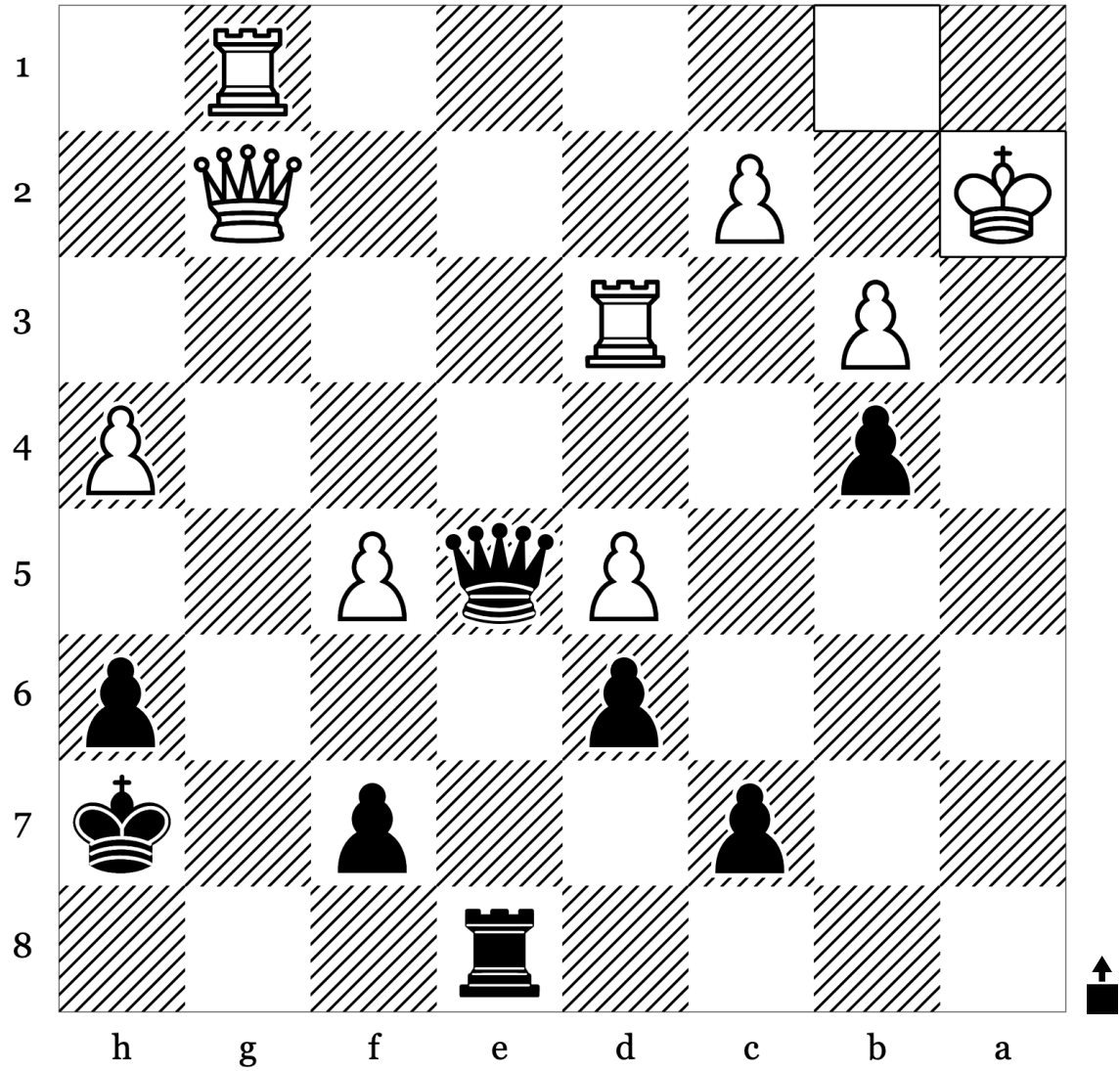

29	Kxa2	
30		
31		
32		
33		

Puzzle 99 of 100: Endgame · Mate (Rating: 955)

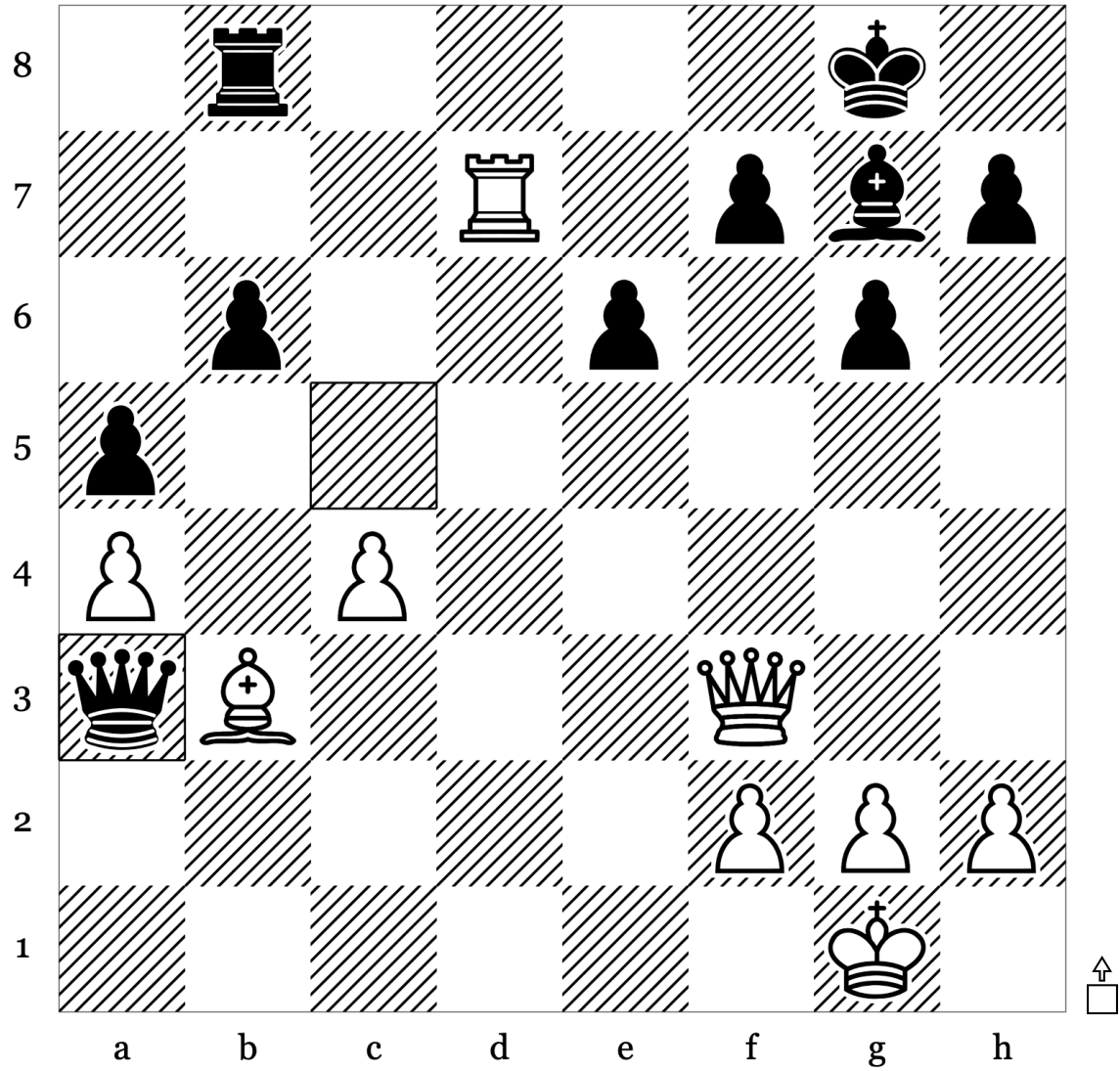

24	...	Qa3
25		
26		
27		
28		

Puzzle 100 of 100: Endgame · Mate (Rating: 1035)

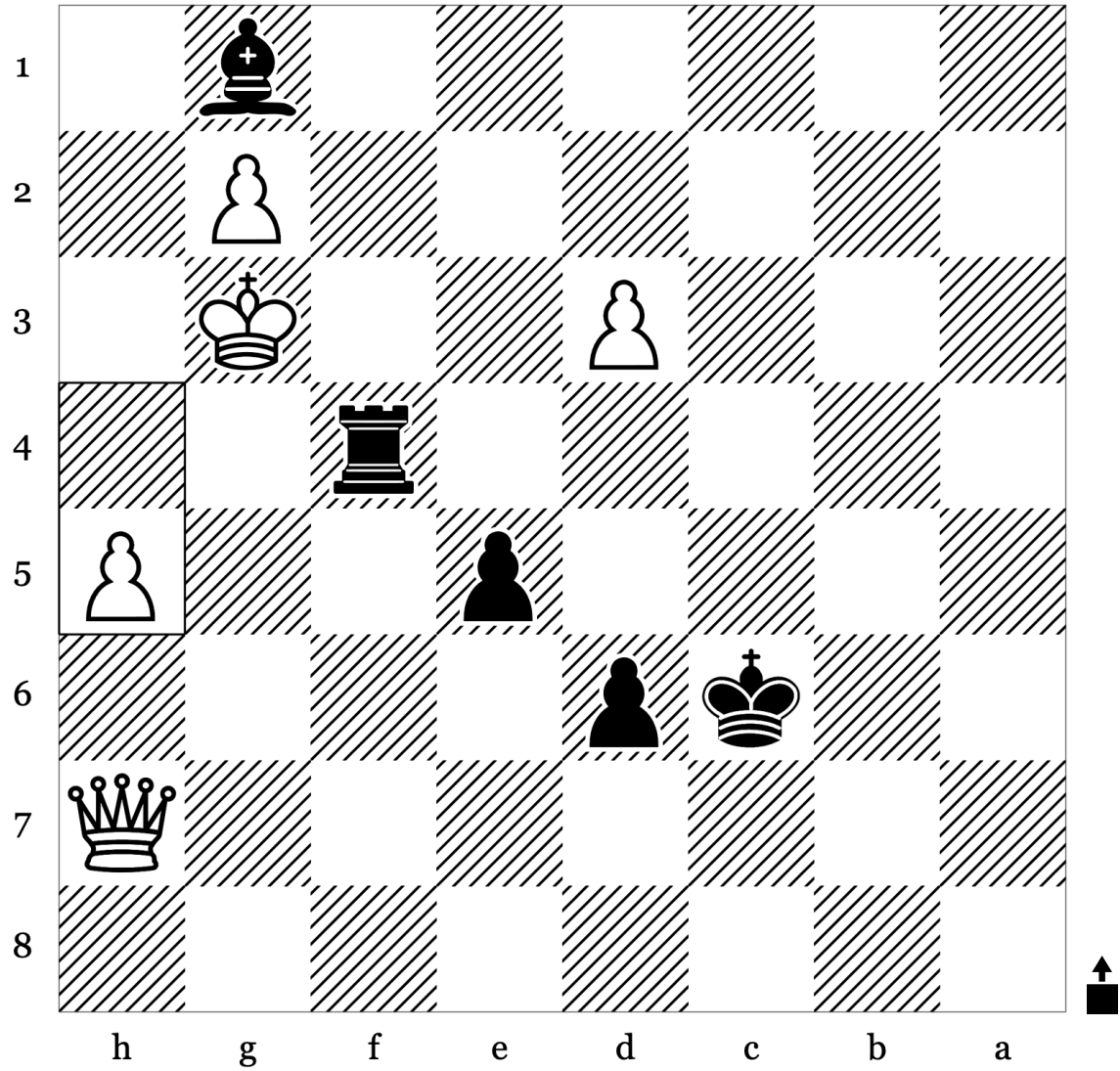

46	h5	
47		
48		
49		
50		

◀ Solution: Puzzle 100

46. ... Bf2+
47. Kh3 Rh4#

More puzzle sets

Find more curated sets at:

remarkablechess.com/sets

Thanks again for downloading this set!



This is my son solving some puzzles :-)

Acknowledgements

Puzzles

The 100 puzzles in this set come from the Lichess open puzzle database, released under CCO. Lichess collects, validates, and maintains the database — without it, this set wouldn't exist.

lichess.org

Chess pieces

The piece glyphs are set in OpenChessFont, designed and released openly by Maurizio Monge. Thank you.

Full credits and licensing details: remarkablechess.com/attributions

Made by
Eddie Dale, Vasser AS.

remarkablechess.com
instagram.com/remarkablechess